

UNIVERSITY OF ILLINOIS

TRANSACTIONS
OF THE
BOARD OF TRUSTEES

July 14, 1924 to June 12, 1926

HARRISON EDWARD CUNNINGHAM
Secretary

CONTENTS

Meeting of July 14, 1924.....	I
Meeting of September 26, 1924.....	19
Executive Committee Meetings of July 22 and September 22, 1924.....	20
Meeting of October 18-25, 1924.....	75
Meeting of November 15-22, 1924.....	113
Meeting of December 13, 1924.....	121
Executive Committee Meeting of December 18, 1924.....	141
Meeting of January 17, 1925.....	143
Executive Committee Meetings of January 24 and 28, 1925.....	168
Meeting of February 11, 1925.....	169
Executive Committee Meeting of February 11, 1925.....	170
Executive Committee Meeting of February 17, 1925.....	180
Meeting of March 10, 1925.....	183
Meeting of April 8, 1925.....	195
Meeting of May 16, 1925.....	225
Executive Committee Meetings of April 17 and 28, 1925.....	226-28
Meeting of June 9-12, 1925.....	245
Meeting of June 26, 1925.....	281
Executive Committee Meeting of June 26, 1925...	282
Meeting of July 28, 1925.....	289
Meeting of September 15, 1925.....	381
Meeting of October 23, 1925.....	409
Executive Committee Meetings of September 16 and October 13, 1925.....	410

Meeting of November 19, 1925.....	457
Meeting of December 8, 1925.....	473
Meeting of December 28, 1925.....	489
Meeting of January 11, 1926.....	501
Meeting of February 10, 1926.....	511
Meeting of March 9, 1926.....	541
Meeting of April 14, 1926.....	557
Executive Committee Meeting of April 14, 1926...	557
Meeting of May 15, 1926.....	587
Meeting of June 12, 1926.....	605
Index.....	646

MEETING OF THE BOARD OF TRUSTEES

OF THE

UNIVERSITY OF ILLINOIS

July 14, 1924



The July meeting of the Board of Trustees of the University of Illinois was held at the Blackstone Hotel, in Chicago, at 12 o'clock noon on Monday, July 14, 1924.

The following members were present: President Noble, Mr. Armstrong, Mrs. Blake, Mrs. Busey, Mrs. Evans, Mrs. Grigsby, Mrs. Ickes, Mr. Trees, Mr. Trimble.

President Kinley was present.

MINUTES APPROVED

The Secretary presented the minutes of the meeting of June 9-14, 1924.

On motion of Mr. Trees, the minutes were approved as printed on pages 493 to 590 above.

MATTERS PRESENTED BY PRESIDENT KINLEY

The Board considered the following matters presented by the President of the University.

LABORATORY FEES

(1) A recommendation that the following schedule of laboratory fees for 1924-25 be approved.

Agronomy 9\$2.00	Botany 25b\$1.00
Agronomy 10(per hr.) 1.00	Botany 26 1.00
Agronomy 11 3.00	Botany 27a 2.00
Agronomy 12 4.00	Botany 27b 1.50
Agronomy 13 4.00	Botany 28(per hr.) .50
Agronomy 14 1.00	Botany 28b(per hr.) .50
Agronomy 18a 5.00	Botany 101(per hr.) .50
Agronomy 18b 5.00	Botany 102(per hr.) .50
Agronomy 18c 3.00	Botany 104 3.00
Agronomy 18d 3.00	Botany 106 6.00
Agronomy 18e 5.00	Botany 108 3.00
Agronomy 18f 5.00	Botany 109 3.00
Agronomy 18g 2.50	Ceramics 1 2.00
Agronomy 18h 2.50	Ceramics 5 7.50
Agronomy 18j 2.50	Ceramics 6 7.50
Agronomy 18k 2.50	Ceramics 12 2.00
Agronomy 25 2.00	Ceramics 13 2.00
Animal Husbandry 112d 5.00	Ceramics 15 5.00
Athletic Coaching 30 1.00	Ceramics 16 5.00
Athletic Coaching 31 1.00	Ceramics 19 5.00
Athletic Coaching 40 1.00	Ceramics 102(per lab. hr.) 2.50
Athletic Coaching 41 1.00	Chemistry 1 10.00
Athletic Coaching 50 3.00	Chemistry 1a 6.00
Bacteriology 5b 8.00	Chemistry 1b 8.00
Bacteriology 6 2.50	Chemistry 2a 10.00
Bacteriology 8 7.00	Chemistry 3a 10.00
Bacteriology 20 7.50	Chemistry 4 8.00
Bacteriology 26 8.00	Chemistry 5a 12.50
Bacteriology 107 5.00	Chemistry 5b 12.50
Botany 1 2.00	Chemistry 8 8.00
Botany 2a 1.50	Chemistry 9c 12.50
Botany 2b 1.00	Chemistry 10a 5.00
Botany 3a 3.00	Chemistry 10b(½ sem.) 6.25
Botany 4 1.00	Chemistry 10c 6.25
Botany 4a 1.00	Chemistry 11a(per hr.) 2.50
Botany 4d 1.00	Chemistry 11b(per hr.) 2.50
Botany 5 1.50	Chemistry 12 6.00
Botany 7 4.00	Chemistry 14c 12.50
Botany 9a(per hr.) .50	Chemistry 14d 12.50
Botany 9b(per hr.) .50	Chemistry 15 12.50
Botany 16a 1.00	Chemistry 15a 8.00
Botany 16b 1.00	Chemistry 16 6.25
Botany 17a 1.00	Chemistry 19 10.00
Botany 17b 1.00	Chemistry 21 10.00
Botany 22a(per hr.) .50	Chemistry 25 12.50
Botany 22b(per hr.) .50	Chemistry 26 8.50
Botany 23 1.00	Chemistry 27 10.00
Botany 24 1.00	Chemistry 33 10.00
Botany 25a 1.00	Chemistry 35 10.00

Chemistry 46	\$7.50	Entomology 1	\$1.50
Chemistry 55	12.50	Entomology 2	1.00
Chemistry 61	6.25	Entomology 3	1.50
Chemistry 65	6.25	Entomology 6	1.50
Chemistry 69	8.00	Entomology 7a	1.50
Chemistry 72	4.00	Entomology 7b	1.50
Chemistry 73	4.00	Entomology 8a	1.50
Chemistry 76	6.00	Entomology 8b	1.50
Chemistry 78	6.25	Entomology 10a	1.50
Chemistry 80	3.00	Entomology 10b	1.50
Chemistry 103a	(per lab. hr.) 2.50	Entomology 11a	1.50
Chemistry 103d	(per lab. hr.) 2.50	Entomology 11b	1.50
Chemistry 104b	(per lab. hr.) 2.50	Entomology 14	1.50
Chemistry 105a	(per lab. hr.) 2.50	Entomology 16	1.00
Chemistry 106	10.00	Entomology 17a	1.50
Chemistry 108	6.25	Entomology 17b	1.50
Chemistry 110	(per lab. hr.) 2.50	Entomology 20	1.50
Chemistry 111	(per lab. hr.) 2.50	Entomology 21	1.50
Civil Engineering 27	1.00	Entomology 22	1.50
Civil Engineering 28	1.00	Entomology 102	1.50
Civil Engineering 30	1.00	Entomology 107	1.50
Civil Engineering 31	1.00	Entomology 108	1.50
Civil Engineering 32	1.00	Entomology 109	1.50
Civil Engineering 34	.75	Entomology 110	1.50
Civil Engineering 35	1.00	Farm Mechanics 1	2.50
Civil Engineering 36	1.00	Farm Mechanics 3	2.00
Civil Engineering 51	1.50	Farm Mechanics 19i	8.00
Civil Engineering 53	1.50	Farm Mechanics 19j	8.00
Civil Engineering 54	1.50	Farm Mechanics 20	1.50
Civil Engineering 58	1.25	Farm Mechanics 28	2.50
Civil Engineering 62	1.50	Farm Mechanics 51	8.00 [*]
Civil Engineering 73	2.00	G. E. D. 1	1.50
Civil Engineering 82	2.00	G. E. D. 2	1.00
Civil Engineering 85	2.50	G. E. D. 4	1.50
Civil Engineering 88	1.00	Geology 1	1.00
Civil Engineering 90	1.50	Geology 1a	1.00
Civil Engineering 93	1.50	Geology 6	1.00
Civil Engineering 95	2.00	Geology 7	1.50
Civil Engineering 96	1.50	Geology 9	1.50
Dairy Husbandry 1	3.00	Geology 15	1.00
Dairy Husbandry 4	3.00	Geology 20	2.00
Dairy Husbandry 5	3.00	Geology 22	1.00
Dairy Husbandry 7	3.00	Geology 23	1.00
Dairy Husbandry 8	2.00	Geology 43	1.00
Dairy Husbandry 10	4.00	Geology 44	1.00
Dairy Husbandry 12	3.00	Geology 47	1.50
Dairy Husbandry 14	2.00	Geology 48	2.50
Dairy Husbandry 22	2.00	Geology 95	1.00
Dairy Husbandry 24b	2.00	Geology 96	1.00
Electrical Engineering 61	1.50	Geography 1	1.00
Electrical Engineering 62	1.50	Geography 2	1.00
Electrical Engineering 64	1.50	Geography 3	1.00
Electrical Engineering 68	1.50	Home Economics 1	5.50
Electrical Engineering 75	2.50	Home Economics 4	10.00
Electrical Engineering 76	2.50	Home Economics 5	4.00
Electrical Engineering 85	2.50	Home Economics 6	5.50
Electrical Engineering 86	2.50	Home Economics 7	2.00

^{*}To be paid only by students selecting a problem in which it is necessary to use considerable materials in testing work.

Home Economics 14	\$13.50	M. & S. E. 6b	\$1.00
Home Economics 33	3.00	Photography 1	10.00
Home Economics 41	5.00	Photography 2	10.00
Human Anatomy 1	5.00	Physics 3a	3.00
Human Anatomy 2	5.00	Physics 3b	3.00
Horticulture 1a	1.50	Physics 8a	3.00
Horticulture 1b	.50	Physics 8b	3.00
Horticulture 2	1.00	Physics 10a	3.00
Horticulture 3	2.00	Physics 10b	3.00
Horticulture 5	2.50	Physics 15	1.50
Horticulture 7	3.50	Physics 18	3.00
Horticulture 8a	2.00	Physics 22	3.00
Horticulture 8b	2.00	Physics 25	2.00
Horticulture 15a	2.00	Physics 27	3.00
Horticulture 15b	2.00	Physics 31a	3.00
Horticulture 15c	2.00	Physics 31b	3.00
Horticulture 21a	2.00	Physics 32	2.00
Horticulture 21b	2.00	Physics 33	2.00
Horticulture 23a	2.00	Physics 36	2.00
Horticulture 23b	2.00	Physics 37	3.00
Horticulture 25a	2.00	Physics 44a	3.00
Horticulture 25b	2.00	Physics 44b	3.00
Horticulture 26a	2.00	Physics 45	3.00
Horticulture 26b	2.00	Physics 46	3.00
Horticulture 27a	2.00	Physics 50	3.00
Horticulture 27b	2.00	Physics 51	3.00
Horticulture 30	2.00	Physics 52	3.00
Horticulture 32a	2.50	Physiology 2	3.50
Horticulture 32b	2.50	Physiology 3	3.50
Horticulture 33	2.00	Physiology 4	3.50
Horticulture 34	2.00	Physiology 6	3.50
Horticulture 42	2.00	Physiology 7	3.50
Horticulture 49	2.00	Physiology 9	3.50
Horticulture 51	5.00	Physiology 10a	3.50
Journalism 1	2.00	Physiology 101	3.50
Journalism 2	2.00	Physiology 102	3.50
Journalism 3	1.00	Physiology 103	3.50
Journalism 4	1.00	Psychology 3	2.00
Mechanical Engineering 23	1.50	Railway Engineering 62	3.00
Mechanical Engineering 31	1.00	Railway Engineering 63	3.00
Mechanical Engineering 52	1.00	T. & A. M. 10	1.50
Mechanical Engineering 61	3.00	T. & A. M. 15	1.50
Mechanical Engineering 62	3.00	T. & A. M. 16	1.00
Mechanical Engineering 64	4.50	T. & A. M. 25	2.50
Mechanical Engineering 65	4.50	T. & A. M. 26	1.50
Mechanical Engineering 71	3.00	T. & A. M. 29	2.50
Mechanical Engineering 73	2.50	Zoology 1	3.25
Mechanical Engineering 85	4.00	Zoology 2	4.50
Mechanical Engineering 86	4.00	Zoology 3	4.00
Mechanical Engineering 87	4.00	Zoology 4	3.25
Mechanical Engineering 88	4.00	Zoology 6	4.00
Mining Engineering 9	1.50	Zoology 9	2.50
Mining Engineering 10	4.50	Zoology 11	4.00
Mining Engineering 61	.75	Zoology 17	1.25
Mining Engineering 62	1.00	Zoology 18	1.25
Mining Engineering 64	4.50	Zoology 22	2.50
M. & S. E. 2	1.00	Zoology 23	2.50
M. & S. E. 3	1.00	Zoology 25	4.00
M. & S. E. 6a	1.00	Zoology 26	4.00

CHICAGO DEPARTMENTS

College of Dentistry, Second Year.....\$35.00

All other fees remain the same.

On motion of Mrs. Blake, these fees were approved.

SPECIAL APPROPRIATION FOR PHARMACY

(2) In order to provide for the increased number of students in Pharmacy there will be needed more chairs, lockers, desks, etc., and certain changes in partitions, as well as some additions to the staff. Dean Day has submitted the following list of necessary expenditures for this purpose:

Chairs.....	\$450
Lockers.....	263
Office furniture.....	300
Structural changes.....	100
Apparatus and kits.....	1,000
Laboratory supplies.....	1,700
Salaries.....	5,100

Total.....\$8,913

I recommend that the changes and provisions requested be authorized, and that an appropriation of \$9,000, or so much thereof as may be necessary, be appropriated from the Reserve and Contingent Fund to meet the expenses indicated, the President being authorized as usual to make appointments of necessary new instructors and necessary changes in existing salaries for the purpose indicated within the limit of the amount assigned to salaries.

On motion of Mrs. Grigsby, this recommendation was approved. The appropriation was made by the following vote: Aye, Mr. Armstrong, Mrs. Blake, Mrs. Busey, Mrs. Evans, Mrs. Grigsby, Mrs. Ickes, Mr. Noble, Mr. Trees, Mr. Trimble; no, none; absent, Mr. Blair, Mr. Small.

THE ELLS LAND

(3) A recommendation that the Executive Committee be authorized to purchase the Ells land, being 46½ acres, more or less, from the owners, at the price of \$850 an acre, to be paid directly to the owners, and that an appropriation of \$40,000, or so much thereof as may be necessary, be made from the legislative appropriation of \$60,000 for land, for the purpose of making the necessary payment: provided that the committee shall first secure a deed from Carrie M. Hodges, Marjorie Hodges, and Harry Ells, and their husbands and wives, if any, and provided, of course, that the usual formalities are complied with in the transaction.

On motion of Mrs. Blake, this recommendation was approved and the appropriation was made by the following vote: Aye, Mr. Armstrong, Mrs. Blake, Mrs. Busey, Mrs. Evans, Mrs. Grigsby, Mrs. Ickes, Mr. Noble, Mr. Trees, Mr. Trimble; no, none; absent, Mr. Blair, Mr. Small.

CONTRACT FOR MILITARY UNIFORMS

(4) The Comptroller requests that he be authorized to make a contract for three hundred military uniforms, more or less, at \$30 each, the amount being the commutation allowed by the War Department. The amount is based on bids received.

On motion of Mrs. Evans, this purchase was authorized.

CONTRACT EXECUTED BY COMPTROLLER

(5) A report of a contract executed by the Comptroller since the last meeting, under general conditions regarding contracts.

<i>Name</i>	<i>Item</i>	<i>Tenure</i>	<i>Terms</i>
Jahn & Ollier Engraving Company	All University engraving (except emergency) to be done by this Company	6/22/24 6/21/25	Discount of 10% & 10% from Standard Photo Engraving Scale

This report was received for record.

STADIUM TORNADO INSURANCE

(6) Professor White, Superintendent of Business Operations, and the Director of Physical Welfare request an appropriation of \$1440 to secure tornado insurance on the Stadium on a valuation of \$750,000 for a period of five years.

1. I recommend approval of their request and ask an appropriation of that amount from the Reserve and Contingent fund for the purpose.

2. I further request that the Comptroller and Superintendent of Business Operations be authorized to place this insurance in accordance with this appropriation.

On motion of Mr. Armstrong these recommendations were approved. The appropriation was made by the following vote: Aye, Mr. Armstrong, Mrs. Blake, Mrs. Busey, Mrs. Evans, Mrs. Grigsby, Mrs. Ickes, Mr. Noble, Mr. Trees, Mr. Trimble; no, none; absent, Mr. Blair, Mr. Small.

LOANS OF OUR TRUST FUND

(7) I submit the following for consideration:

Some time ago I suggested to you the advisability of investing our trust funds in loans on mortgages on real estate to members of the University staff under suitable conditions. I have since asked the Comptroller to look into the matter and give me his opinion.

He reports that he has discussed the matter with the University Treasurer and that that officer thinks we could place all available funds in loans to University employees, secured by mortgages on Champaign and Urbana properties, and that these loans would, if proper precaution were taken, be absolutely first class, with a probable rate of return of 6 per cent.

This report strengthens my opinion that this would be a wise method of investing our trust funds, and would at the same time assist some of the members of our staff. In conversation with Mr. Morey, he suggested, as he also did later in a letter, the necessity of a local committee whose business it would be to look after such investments in the sense that they would advise the Board as to opportunities for investment and amounts available as occasion offered.

It seems to me that the proper machinery is the following: that the Board refer the matter of investing trust funds to the Finance Committee of the Board; that the Finance Committee be authorized by the Board to appoint as an advisory committee to itself on this matter the University Treasurer, the Superintendent of Business Operations, and the Comptroller; that the advisory committee keep in close touch with the whole matter, and when occasion requires report to the Finance Committee advising investment; that the Finance Committee then report to the Board at its next meeting recommending action. I recommend that the whole matter be referred to the Finance Committee for report.

On motion of Mr. Trees, this matter was referred to the Finance Committee for consideration and report.

SALE OF McKINLEY SECURITIES

(8) A recommendation that the Treasurer and the Comptroller be authorized to dispose of securities donated to the University by Honorable W. B. McKinley at

par, or market, on best terms possible, as money is needed to meet anticipated payments on the McKinley hospital.

On motion of Mrs. Blake, this recommendation was concurred in.

APPROPRIATIONS FOR BOILER HOUSE, ETC.

(9) In accordance with action of the Board at its meetings of April 12 and June 14, 1924, I recommend that appropriations from the Reserve and Contingent Fund be made as follows:

1. For addition to the Boiler House supplementing appropriation of \$10,000 previously made (see minutes, June 14, 1924).....	\$10,000.00
2. For service extensions to McKinley Hospital.....	20,000.00
3. For service extensions to Dairy Manufactures Building.....	17,000.00
4. Additional payment on new wells, as per recommendation of Supervising Architect.....	5,000.00
5. For 500 kw. turbine.....	15,000.00
Total.....	<u>\$67,000.00</u>

On motion of Mr. Trimble, these appropriations were made, by the following vote: Aye, Mr. Armstrong, Mrs. Blake, Mrs. Busey, Mrs. Evans, Mrs. Grigsby, Mrs. Ickes, Mr. Noble, Mr. Trees, Mr. Trimble; no, none; absent, Mr. Blair, Mr. Small.

PAVING AND DAIRY BARN APPROPRIATIONS

(10) A. In accordance with previous action of the Board, I recommend that an appropriation of \$50,000 be made from the Reserve and Contingent Fund for the paving of Fourth Street and approaches to the Stadium. (See minutes, April 12, June 14, 1924.)

B. Complying with a request of the Supervising Architect, I recommend that an appropriation of \$20,000 be made to supplement the \$50,000 assigned for the erection of a Dairy Barn.

On motion of Mr. Trees, these appropriations were made. The vote was as follows: Aye, Mr. Armstrong, Mrs. Blake, Mrs. Busey, Mrs. Evans, Mrs. Grigsby, Mrs. Ickes, Mr. Noble, Mr. Trees, Mr. Trimble; no, none; absent, Mr. Blair, Mr. Small.

INVESTMENT OF GREGORY SCHOLARSHIP FUND

(11) A suggestion from the Comptroller, concurred in by both Mr. Trimble and Mr. Burke, that the United States Treasury Bonds, of a value of \$3,000, bearing $4\frac{3}{4}$ per cent, and purchased at \$99.98, for the Gregory Scholarship Fund be sold; that the Treasurer be authorized to make this sale; and that the Treasurer be authorized to invest the proceeds in real estate mortgages and loans to members of the faculty, at 6 per cent interest, or in Joint Stock Land Bank bonds bearing $4\frac{3}{4}$ or 5 per cent, as they may be obtained.

I recommend approval.

This matter was referred to the Finance Committee for consideration and report.

STORAGE WAREHOUSE

(12) A recommendation that \$5,000, or so much thereof as may be necessary, be appropriated from the Reserve and Contingent Fund for the erection of a warehouse 30 feet by 80 feet, with steel frame, galvanized corrugated iron walls and roof, and a concrete floor, on a site near our present Physical Plant store house. This is in accordance with the recommendations of the Superintendent of Business Operations.

On motion of Mrs. Grigsby, this appropriation was made, by the following vote: Aye, Mr. Armstrong, Mrs. Blake, Mrs. Busey, Mrs. Evans, Mrs. Grigsby, Mrs. Ickes, Mr. Noble, Mr. Trees, Mr. Trimble; no, none; absent, Mr. Blair, Mr. Small.

CONTRACT FOR HEATING AND VENTILATING THE NEW GYMNASIUM

(13) Under authority given by you, Professor James M. White, Supervising Architect, received on June 30 bids for the heating and ventilating of the Men's Gymnasium, and the Executive Committee was authorized to award the contract. He submits them as given below, and asks (inasmuch as there has been no meeting of the Executive Committee) that you award the contract to the lowest bidder, namely, the Moline Heating and Construction Company.

SCHEDULE OF BIDS

<i>Bidder</i>	<i>Amount of Bid</i>
Moline Heating & Construction Company.....	\$23,293
Carstens Brothers—Ackley, Iowa.....	25,875
Hayes Brothers—Indianapolis.....	25,956
Mehring & Hanson Company—Chicago.....	26,826
Carson-Payson Company—Danville.....	26,852

On motion of Mr. Trees, this contract was awarded to the lowest bidder, the Moline Heating and Construction Company.

INSURANCE ON CHICAGO BUILDINGS

(14) A recommendation that an appropriation of \$851 be made from the Reserve and Contingent Fund to provide for \$80,000 additional insurance on the Chicago buildings.

On motion of Mrs. Blake, this appropriation was made, by the following vote: Aye, Mr. Armstrong, Mrs. Blake, Mrs. Busey, Mrs. Evans, Mrs. Grigsby, Mrs. Ickes, Mr. Noble, Mr. Trees, Mr. Trimble; no, none; absent, Mr. Blair, Mr. Small.

USE OF SEAL IN STATIONERY

(15) A request from a manufacturer of paper for permission to make and sell stationery containing a watermark of the University seal.

No action was taken on this matter.

APPROPRIATION FOR CLEANING MILITARY UNIFORMS

(16) The Commandant requests an appropriation of \$720 for the cleaning and renovating of 800 military overcoats which belong to the University. I recommend that this amount be assigned from the Reserve and Contingent fund for that purpose.

On motion of Mrs. Evans, this recommendation was approved. The vote was as follows: Aye, Mr. Armstrong, Mrs. Blake, Mrs. Busey, Mrs. Evans, Mrs. Grigsby, Mrs. Ickes, Mr. Noble, Mr. Trees, Mr. Trimble; no, none; absent, Mr. Blair, Mr. Small.

APPROPRIATION FOR INTEREST AND TAXES FOR 1924 TO 1925

(17) The Comptroller requests that an appropriation of \$2000 be made to cover the interest on unpaid balances of land purchases and taxes assumed on properties purchased for the year 1924-25.

I recommend that this amount be assigned from the Reserve and Contingent fund for that purpose.

On motion of Mrs. Blake, this recommendation was approved. The vote was as follows: Aye, Mr. Armstrong, Mrs. Blake, Mrs. Busey, Mrs. Evans, Mrs. Grigsby, Mrs. Ickes, Mr. Noble, Mr. Trees, Mr. Trimble; no, none; absent, Mr. Blair, Mr. Small.

EXTENSION OF SCHOLARSHIPS

(18) The scholarships granted by law (i.e., General Assembly, County, and Military) may, under the law, be extended in time by the President of the University, for a certain purpose.

The scholarships granted by the Board of Trustees (i. e., scholarships in Ceramics, Agriculture, and Household Science) do not provide for such extension.

It seems to me that we ought to have a uniform policy in the matter of administering these scholarships, and therefore I recommend that the regulations governing scholarships in Agriculture, Household Science, and Ceramics, be amended as follows:

"Any student holding a University scholarship, who shall make it appear to the satisfaction of the President of the University that he requires leave of absence for the purpose of earning funds to defray his expense while in attendance, may be granted such leave of absence, and may be allowed a period not to exceed six years to complete his course at the University."

On motion of Mr. Trimble, this amendment was adopted.

SPECIAL APPROPRIATIONS FOR EQUIPMENT

(19) A recommendation that the following appropriations from the Reserve and Contingent Fund be added to the list of special appropriations for colleges and departments in the regular budget (see page 573, June 9):

College of Law

For Binding of Books and Periodicals.....\$1500

Military

Sundry equipment.....\$1000

On motion of Mrs. Evans, these appropriations were made, by the following vote: Aye, Mr. Armstrong, Mrs. Blake, Mrs. Busey, Mrs. Evans, Mrs. Grigsby, Mrs. Ickes, Mr. Noble, Mr. Trees, Mr. Trimble; no, none; absent, Mr. Blair, Mr. Small.

ADJUSTMENTS IN SALARY

(20) A recommendation that adjustments in salaries for 1924-25 be made as follows:

Anna C. Glover, Secretary of the Agricultural Experiment Station, \$2,750.

W. A. Ruth, Assistant Professor of Pomological Physiology, \$3,500.

O. G. Schaffer, Associate in Landscape Gardening (full time), \$3,250.

Dorothy E. Bonn, specialist in Farm Organization and Management, \$2,000.¹

E. R. Dillavou, Assistant Professor of Business Law, \$3,000.

F. A. Russell, Professor of Business Organization and Operation, \$5,000.

H. A. Berg, Assistant in Farm Organization and Management, \$1,200.

Anna L. Neuber, Chief Clerk in the Information Office, \$2,200.

Frank W. Scott, Professor of Journalism and Acting Chairman of the Department of English, \$4,500.

A. H. Daniels, Dean of the Graduate School, \$7,000.

Also a further recommendation that the item for wages in the expense and equipment budget of the office of the Dean of Women be made \$2,300 instead of \$2,000.

On motion of Mrs. Blake, these adjustments were approved.

CONTRACT FOR THE USE OF UNIVERSITY OWNED PATENTS

(21) I have a letter from the Superintendent of Business Operations enclosing a

¹\$200 from University funds; \$1,800 from Smith-Lever.

[July 14,

suggested contract with the General Electric Company of New York for the right, title, and interest in certain inventions assigned to the University by some of our staff. As Professor White writes, the matter is not in shape for action, but I think it is important to call your attention to the whole subject at the present time. I replied to Professor White that "Until a policy on this matter has been established by the Board of Trustees, of course they will not be likely to enter into a particular contract. I think the matter of policy must be settled first, and I am thinking that the best procedure would be for me to present this general question to the Board at its meeting on the 14th." I also wrote him that the large question "is not the contract, but whether the University can, or should, enter into a contract for the exclusive use of any of its patents by a corporation."

I recommend that this matter of policy be referred to the proper committee of the Board for consultation with the Legal Counsel of the University and for report at a future meeting.

On motion of Mrs. Blake, this matter was referred to a special committee consisting of Mr. Trimble, Mr. Armstrong, Mr. Trees, and Dr. Noble, for investigation and report.

REPORT OF THE TREASURER OF THE UNIVERSITY

(22) The following report of the Treasurer for the year ending June 30, 1924.

President David Kinley, University of Illinois

My dear President Kinley:

I transmit herewith the report of the Treasurer of the University for the year ending June 30, 1924, prepared in accordance with the by-laws of the Board of Trustees.

I have examined this report and I hereby certify that it is correct and in agreement with the accounts of my office, as shown by the attached reconciliation statement.

Very truly yours

LLOYD MOREY

Comptroller

RECONCILIATION WITH THE UNIVERSITY TREASURER AS

AT JUNE 30, 1924

	<i>Treasurer's Balance</i>	<i>Add: Receipts not Deposited (In process)</i>	<i>Deduct Unpaid Warrants</i>	<i>Business Office Balance</i>
General Fund.....	\$979,915.84	\$18,810.50	\$201,443.01	\$797,283.33
Trust Fund.....	170,716.17	2,079.67	10,021.80	162,774.04
U. S. Agricultural Experiment Station Fund	720.03		720.03	
U. S. Smith-Lever Fund...	26,375.96		26,375.96	
Total.....	\$1,177,728.00	\$20,890.17	\$238,560.80	\$960,057.37

STATEMENT OF
RECEIPTS AND DISBURSEMENTS
OF THE
TREASURER OF THE UNIVERSITY OF ILLINOIS
YEAR ENDING JUNE 30, 1924

Balance July 1, 1923.....			\$ 866 892 29
Receipts:			
July.....	\$ 151 045 86		
August.....	169 795 67		
September.....	458 021 55		
October.....	271 431 54		
November.....	333 190 24		
December.....	151 604 51		
January.....	157 622 57		
February.....	427 782 92		
March.....	151 915 70		
April.....	189 029 51		
May.....	306 703 21		
June.....	114 266 99		
			<u>\$2 884 410 27</u>
Disbursements (as per cancelled warrants returned to the Comptroller)			<u>\$3 751 302 56</u>
July.....	306 038 18		
August.....	232 016 13		
September.....	275 174 86		
October.....	223 795 03		
November.....	174 002 07		
December.....	215 831 38		
January.....	133 880 92		
February.....	164 862 16		
March.....	216 149 04		
April.....	93 890 17		
May.....	151 107 14		
June.....	386 917 48		
			<u>\$2 573 574 56</u>
Balance on Hand June 30, 1924.....			<u>\$1 177 728 00</u>

TRUST INVESTMENTS
AS AT JUNE 30, 1924

Fund	Description	Issued By	Interest Rate	Maturity	Total Cost	Par Value
<i>Bonds</i>						
Military Band Reserve.....	One (1) Fourth Liberty Bond @ \$50.....	U. S. Government.....	4½%	Apr. 15, 1938 (1)....	\$ 49 02	\$ 50 00
Military Band Reserve.....	One (1) Third Liberty Bond @ \$50.....	U. S. Government.....	4½%	Sept. 15, 1928.....	49 58	50 00
Military Band Reserve.....	Three (3) Third Liberty Bonds @ \$100.....	U. S. Government.....	4½%	Sept. 15, 1928.....	298 44	300 00
Military Band Reserve.....	One (1) U. S. Gold Note @ \$100.....	U. S. Government.....	4½%	Dec. 15, 1925.....	100 00	100 00
English Poetry Prize Fund.....	Three (3) Second Liberty Bonds @ \$100.....	U. S. Government.....	4½%	Nov. 15, 1942 (2)....	315 00	300 00
English Poetry Prize Fund.....	One (1) Second Liberty Bond @ \$50.....	U. S. Government.....	4½%	Nov. 15, 1942 (2)....		50 00
Thrift Committee Prize Fund.....	One (1) Fourth Liberty Bond @ \$50.....	U. S. Government.....	4½%	Apr. 15, 1938 (1)....	50 26	50 00
Thrift Committee Prize Fund.....	Two (2) Third Liberty Bonds @ \$100.....	U. S. Government.....	4½%	Sept. 15, 1928.....	200 00	200 00
Thrift Committee Prize Fund.....	One (1) Farm Loan Bond @ \$1000.....	First Trust Joint Stock Land Bank of Chicago.....	4½%	May 1, 1954 (3)....	997 50	1 000 00
McKinley Hospital.....	Twenty-five (25) First Mortgage Bonds @ \$1,000.....	Booth St. Louis Cold Storage Company.....	6%	Jan. 1, 1931.....	Gift	25 000 00
Schofield Scholarship.....	Three (3) First Mortgage Gold Bonds @ \$500.....	Coll. of Physicians & Surgeons..	6%	July 1, 1932.....	1 500 00	1 500 00
Schofield Scholarship.....	Five (5) First Mortgage Gold Bonds @ \$100.....	Coll. of Physicians & Surgeons..	6%	July 1, 1932.....	500 00	500 00
Rea Scholarship.....	One (1) Third Liberty Bond @ \$50.....	U. S. Government.....	4½%	Sept. 15, 1928.....	49 00	50 00
Rea Scholarship.....	Five (5) First Mortgage Gold Bonds @ \$500.....	Coll. of Physicians & Surgeons..	6%	July 1, 1932.....	2 410 00	2 500 00
Rea Scholarship.....	Twenty-two (22) First Mortgage Gold Bonds @ \$100.....	Coll. of Physicians & Surgeons..	6%	July 1, 1932.....	2 182 00	2 200 00
Rea Scholarship.....	One (1) Second Liberty Bond @ \$100.....	U. S. Government.....	4½%	Nov. 15, 1942 (2)....	100 00	100 00
Rea Scholarship.....	One (1) Second Liberty Bond @ \$50.....	U. S. Government.....	4½%	Nov. 15, 1942 (2)....	50 00	50 00
Baker Prize Fund.....	Two (2) First Mortgage Gold Bonds @ \$1,000.....	Whalen Pulp & Paper Mills Ltd.	6%	May 1, 1930.....	Gift	2 000 00
Baker Prize Fund.....	Three (3) First Mortgage Gold Bonds @ \$100.....	Vancouver Lumber Company, Ltd.....	7½%	May 1, 1937.....	Gift	300 00
Plym Fellowship.....	One (1) First Mortgage Gold Bond @ \$1,000.....	Public Service Company of Northern Illinois.....	5%	Oct. 1, 1956.....	890 00	1 000 00
Guild Memorial.....	One (1) Second Liberty Bond @ \$100.....	U. S. Government.....	4½%	Nov. 15, 1942 (2)....	102 00	100 00
Robert F. Carr Fellowship in Chemistry.....	Thirty (30) Argentine Republic Bonds.....	Republic of Argentine.....	5%	March 1, 1945.....	Gift	14 595 00
Treasury Bonds.....	Three (3) First Mortgage Gold Bonds @ \$500.....	Coll. of Physicians & Surgeons..	6%	July 1, 1932.....	1 387 50	1 500 00
Treasury Bonds.....	Fifteen (15) First Mortgage Gold Bonds @ \$100.....	Coll. of Physicians & Surgeons..	6%	July 1, 1932.....	1 387 50	1 500 00
Gregory Scholarship.....	One (1) Federal Farm Loan Bond @ \$1,000.....	Federal Land Bank of Houston.....	4½%	May 1, 1942 (4)....	980 00	1 000 00
Gregory Scholarship.....	Two (2) Federal Farm Loan Bonds @ \$1,000.....	Federal Land Bank of Wichita..	4½%	Jan. 1, 1943.....	2 015 00	2 000 00
Gregory Scholarship.....	Three (3) U. S. Treasury Bonds @ \$1,000.....	U. S. Government.....	4½%	Oct. 15, 1952.....	2 990 40	3 000 00

Notes

Hospital Association.....	Three (3) Collateral Gold Notes @ \$1,000.....	General Motors Acceptance Corporation.....	4¾%	July 1, 1924.....	2 984 96	3 000 00
Star Course.....	One (1) Collateral Gold Note @ \$1,000.....	General Motors Acceptance Corporation.....	5%	July 25, 1924.....	988 06	1 000 00
May Fete.....	One (1) Farm Mortgage Note @ \$4,000.....	Wiley V. & Flossie A. Wood.....	6%	Aug. 1, 1925.....	4 000 00	4 000 00
<i>Stocks</i>						
Bryan Prize.....	Three (3) Shares Preferred Capital Stock @ \$100.....	Central Illinois Public Service Company.....	6%		255 00	Non Par Val.
Plym Fellowship.....	Three Hundred and Thirty Five (335) Shares Capital Stock @ \$100.....	Southern Pacific Company.....	6%		Gift	33 500 00
Plym Fellowship.....	Twenty (20) Shares Preferred Capital Stock @ \$100.....	Public Service Company of Northern Illinois.....	6%		2 042 50	2 000 00
Guild Memorial.....	Five (5) Shares Preferred Capital Stock @ \$100.....	Public Service Company of Northern Illinois.....	6%		512 00	500 00
The following are held by Trevett-Mattis Banking Company as Custodian to be delivered at later date:						
McKinley Endowment of Chair in Railway Economics.....	One Thousand (1,000) Shares Cumulative Preferred Stock @ \$100.....	Illinois Power and Light Corporation.....	7%		Gift	100 000 00
Anonymous Loan Fund.....	Debentures.....	North American Light and Power Company.....	7%		Gift	30 000 00

I hereby certify that the above is a correct listing of the securities owned by the University of Illinois, and that these securities are in my possession, except as noted.
Date July 9, 1924

A. M. BURKE
Treasurer
University of Illinois

-
- (1) Optional 1933
(2) Optional 1927
(3) Optional 1934
(4) Redeemable after May 1, 1932

This report was received for record.

OVERCOATS FOR THE BAND

- (23) A request from an alumnus for an appropriation to purchase overcoats for the band, with the expectation that the money would be refunded by subscriptions. No action was taken on this request.

FORESTRY INVESTIGATIONS

- (24) A recommendation that the following resolution be adopted.

RESOLVED, that the Board of Trustees of the University of Illinois, while recognizing the importance of the development of forestry in Illinois, and while unwilling that the expense of the duties imposed by the act cited above should be made a charge either now, or at any future time, upon the general University budget, or should in any way militate against appropriations to the University for the University's educational work, nevertheless approves and gives its endorsement to the proposal that a specific appropriation be made for the development of forestry in bills separate from those of the University, as the value and needs of the work shall appear from time to time.

On motion of Mrs. Evans, this resolution was adopted.

NURSE IN CHILDREN'S CLINIC

- (25) A request for authority to appoint a nurse in the Children's Clinic in the College of Dentistry, at a salary of \$1,500 for one year.

On motion of Mrs. Ickes, this appointment was authorized.

PAVING STADIUM APPROACHES

- (26) A recommendation that the Executive Committee be authorized to award contracts for the paving of Fourth street and the Stadium approaches, with the understanding that standard 36-foot pavement be substituted for the proposed 18-foot pavement with 9-foot shoulders.

On motion of Mr. Armstrong, this recommendation was adopted.

BUILDING PROGRAM FOR 1925-27

- (27) A statement concerning the proposed legislative budget for 1925-27 and the building program, and a recommendation that \$5,000 be appropriated from the Reserve and Contingent fund to the office of the Supervising Architect to enable him to make architectural studies of the following buildings:

- Library, second unit
- Architecture or Law building
- Armory facades
- Pharmacy building
- Men's gymnasium additions
- Old Library building

During the presentation of this item, Mrs. Grigsby withdrew.

On motion of Mr. Armstrong, this recommendation was approved, and the appropriation was made by the following vote: Aye, Mr. Armstrong, Mrs. Blake, Mrs. Busey, Mrs. Evans, Mrs. Ickes, Mr. Noble, Mr. Trees, Mr. Trimble; no, none; absent, Mr. Blair, Mrs. Grigsby, Mr. Small.

TIME OF SEPTEMBER MEETING

On motion of Mr. Trees, it was voted to hold the September meeting at the University at 9 a. m. on Friday, September 26, 1924.

APPOINTMENTS MADE BY PRESIDENT KINLEY

The Secretary presented for record a list of appointments made by the President of the University.

Adamstone, F. B., Instructor in Zoology, for ten months, beginning September 1, 1924, at a salary of one hundred eighty dollars (\$180) a month. (June 19, 1924)¹

Anderson, C. R., Assistant in English, for ten months, beginning September 1, 1924, at a salary of one hundred seventy dollars (\$170) a month. (June 24, 1924)

Bergen, Mrs. Helen D., House Manager and Social Director of Davenport Hall, for ten months, and Social Director of the Woman's Residence Hall, for two months, beginning September 1, 1924, at a salary of eighty-three and one-third (\$83.33) a month, in addition to laundry, room, and board. (June 28, 1924)

Castle, R. L., Assistant Bursar in the Business Office, for one year, beginning September 1, 1924, at a salary of one hundred sixty-six and two-thirds dollars (\$166.66) a month, subject to the rules of the Civil Service Commission. (July 9, 1924)

Cohen, S. J., Associate in Pharmacology, in the College of Medicine, for one year, beginning September 1, 1924, at a salary of two thousand dollars (\$2000). (July 2, 1924)

Colby, Ralph, Assistant in English, on two-thirds time, for ten months, beginning September 1, 1924, at a salary of one hundred twenty dollars (\$120) a month. (June 19, 1924)

Coleman, G. H., Assistant in Chemistry, on one-half time, for ten months, beginning September 1, 1924, at a salary of sixty dollars (\$60) a month. (June 30, 1924)

Conkwright, N. B., Assistant in Mathematics, on one-half time, for ten months, beginning September 1, 1924, at a salary of seventy-five dollars (\$75) a month. This appointment supersedes his previous one. (June 25, 1924)

Dahlenberg, L. M., Bookkeeper in the Business Office, for one year, beginning September 1, 1924, at a salary of one hundred dollars (\$100) a month, subject to the rules of the Civil Service Commission. This appointment supersedes his previous one. (July 9, 1924)

Dedrick, L. S., Assistant Professor of Mathematics, for one year, beginning September 1, 1924, at a salary of two hundred fifty dollars (\$250) a month. (June 24, 1924)

Downey, Grace E., Instructor in Physical Education for Women, for ten months, beginning September 1, 1924, at a salary of one hundred seventy dollars (\$170) a month. (June 23, 1924)

Fernesmer, O. W. F., Associate in German, for one year, beginning September 1, 1924, at a salary of two hundred dollars (\$200) a month. (June 13, 1924)

Fisher, N. F., Assistant Professor of Physiology, in the department of Physiology and Physiological Chemistry, in the College of Medicine, for one year, beginning September 1, 1924, at a salary of two hundred ninety-one and two-thirds dollars (\$291.67) a month. (July 10, 1924)

Fiske, D. L., Research Assistant in Railway Engineering, in the Engineering Experiment Station, for one year, beginning September 1, 1924, at a salary of one hundred eighty-three and one-third dollars (\$183.33) a month. (July 10, 1924)

Garner, L. P., Research Graduate Assistant in Electrical Engineering, in the Engineering Experiment Station, for two years, of ten months each, beginning September 1, 1924, at a salary of sixty dollars (\$60) a month. (June 23, 1924)

Garvey, B. S. J., Jr., Assistant in Chemistry, on one-half time, for ten months, beginning September 1, 1924, at a salary of sixty dollars (\$60) a month. (June 30, 1924)

Gillis, M. C., Research Assistant in Olericulture, for one year, beginning July 1, 1924, at a salary of one hundred sixty-six and two-thirds dollars (\$166.67) a month. (June 30, 1924)

Giryotas, Emelia J., Roentgenologist in the Dispensary, in the College of

¹The date in parenthesis is the date on which the appointment was made by the President of the University.

Medicine, on one-half time, for one year, beginning September 1, 1924, at a salary of seventy and five-sixths dollars (\$70.83) a month, in addition to tuition and laboratory fees. (June 30, 1924)

Gradwohl, Beulah E., Manager of the Woman's Residence Hall, for one year, beginning September 1, 1924, at a salary of two hundred (\$200) a month, in addition to laundry, room, and board. (June 28, 1924)

Harris, W. L., Assistant Professor of Industrial Education, for one year, beginning September 1, 1924, at a salary of thirty-five hundred dollars (\$3500). (June 19, 1924)

Harshbarger, Edna M., Stenographer in the Office of the University Press, for one year, beginning September 1, 1924, at a salary of eighty dollars (\$80) a month, subject to the rules of the Civil Service Commission. (July 2, 1924)

Hart, R. W., Assistant in Mathematics, on two-thirds time, for ten months, beginning September 1, 1924, at a salary of ninety-three and one-half dollars (\$93.50) a month. (June 19, 1924)

Haughton, H. O., Assistant Superintendent of the Foundry Laboratory, for one year, beginning September 1, 1924, at a salary of one hundred eighty-three and one-third dollars (\$183.33) a month. (July 5, 1924)

Hawkes, J. B., Assistant in Botany, on one-fourth time, for ten months, beginning September 1, 1924, at a salary of thirty (\$30) a month. (July 5, 1924)

Hazelton, H. A., Assistant Cashier in the Business Office, for one year, beginning September 1, 1924, at a salary of one hundred eight and one-third dollars (\$108.33) a month, subject to the rules of the Civil Service Commission. (July 9, 1924)

Heggland, Monroe, Assistant Examiner in the Registrar's Office, for one year, beginning September 1, 1924, at a salary of one hundred twenty-five dollars (\$125) a month, subject to the rules of the Civil Service Commission. (July 2, 1924)

Hershey, A. E., Research Graduate Assistant in Mechanical Engineering, in the Engineering Experiment Station, for two years, of ten months each, beginning September 1, 1924, at a salary of sixty dollars (\$60) a month. (June 23, 1924)

Hopkins, R. E., Office Assistant in the Office of the Dean of Men, on two-thirds time, for one year, beginning September 1, 1924, at a salary of eighty-three and one-third dollars (\$83.33) a month. (July 10, 1924)

Hosford, H. M., Assistant in Mathematics, on one-half time, for ten months, beginning September 1, 1924, at a salary of seventy-five dollars (\$75) a month. (June 23, 1924)

Jacob, P. E., Assistant in Romance Languages, on two-thirds time, for ten months, beginning September 1, 1924, at a salary of one hundred dollars (\$100) a month. (July 5, 1924)

Johnson, F. P., Assistant in Athletic Coaching, for ten months, beginning September 1, 1924, at a salary of one hundred twenty-five dollars (\$125) a month. (June 12, 1924)

Kamrar, Frances, Secretary in the Home Economics Extension Service, for one year, beginning August 15, 1924, at a salary of one hundred twelve and one-half dollars (\$112.50) a month. (July 23, 1924)

Kelsey, Alice B., Assistant in Mathematics, on two-thirds time, for ten months, beginning September 1, 1924, at a salary of ninety-three and one-half dollars (\$93.50) a month. This appointment supersedes her previous one. (June 24, 1924)

Koch, Elizabeth M., Instructor in Pharmacology, in the College of Medicine, for eleven months, beginning October 1, 1924, at a salary of two hundred dollars (\$200) a month. (July 2, 1924)

Koser, S. A., To give instruction in Bacteriology, in the Summer Session of 1924, from June 16 to August 9, 1924, at a salary of two hundred sixty-six and two-thirds dollars (\$266.66) for the session. (June 16, 1924)

Kubitz, O. A., Scholar in Philosophy, for the academic year beginning in September, 1924, at a stipendium of three hundred dollars (\$300). (July 7, 1924)

Lawson, B. C., To give instruction in Agricultural Education, in the Summer Session of 1924, from June 16 to August 9, 1924, at a salary of three hundred thirty-three and one-third dollars (\$333.33) for the session. This appointment supersedes his previous one. (July 1, 1924)

Lee, A. E., Statistical Assistant under the supervision of the Comptroller, for one year, beginning September 1, 1924, at a salary of one hundred fifty dollars (\$150) a month, subject to the rules of the Civil Service Commission. This appointment supersedes his previous one. (July 9, 1924)

Lindquist, Carolyn, Laboratory Assistant in Nutrition, in Home Economics, on one-half time, for ten months, beginning September 1, 1924, at a salary of fifty dollars (\$50) a month. (June 30, 1924)

Maxwell, Annie L., Extension Specialist in Home Furnishing, in Smith-Lever Extension, for one year, beginning September 1, 1924, at a salary of two hundred eight and one-third dollars (\$208.33) a month. (June 26, 1924)

Michalek, J. C., Assistant in Chemistry, on one-fourth time, for ten months, beginning September 1, 1924, at a salary of thirty-five (\$35) a month. (June 30, 1924)

Mikesell, W. H., Assistant in English, on three-fourths time, for ten months, beginning September 1, 1924, at a salary of one hundred thirty-five dollars (\$135) a month. This appointment supersedes his previous one. (June 19, 1924)

Miller, Dorothy, Instructor in Physical Education for Women, for ten months, beginning September 1, 1924, at a salary of one hundred sixty dollars (\$160) a month. (June 23, 1924)

Moen, Ella C., Assistant in Art and Design, for ten months, beginning September 1, 1924, at a salary of one hundred eighty dollars (\$180) a month. (June 24, 1924)¹

Nichols, D. A., Assistant in Geology, on one-half time, for ten months, beginning September 1, 1924, at a salary of seventy dollars (\$70) a month. (June 19, 1924)

Nordmann, B. F., Assistant in History, on one-half time, for ten months, beginning September 1, 1924, at a salary of sixty dollars (\$60) a month. (June 23, 1924)

Olander, M. M., Associate in Physical Education for Men and Athletic Coaching, for ten months, beginning September 1, 1924, at a salary of three hundred fifty dollars (\$350) a month. (June 11, 1924)

Orions, G. H., Assistant in English, for ten months, beginning September 1, 1924, at a salary of one hundred fifty dollars (\$150) a month. (June 19, 1924)

Perry, D. E., Assistant Professor of Classics, for one year, beginning September 1, 1924, at a salary of two hundred twenty-five dollars (\$225) a month. (July 2, 1924)

Rector, Mirra, Technician in the X-ray department of the Dispensary, in the College of Medicine, for one year, beginning September 1, 1924, at a salary of one hundred dollars (\$100) a month, subject to the rules of the Civil Service Commission. (June 30, 1924)

Reid, P. E., Assistant in Botany, on one-half time, for ten months, beginning September 1, 1924, at a salary of sixty dollars (\$60) a month. (June 24, 1924)

Reinsch, B. P., Instructor in Mathematics, for ten months, beginning September 1, 1924, at a salary of two hundred dollars (\$200) a month. (June 19, 1924)

Ridlen, Herman, Assistant in Physics, on one-half time, for ten months, beginning September 1, 1924, at a salary of eighty dollars (\$80) a month. (June 23, 1924)

Roosa, W. L., Associate in Music, for one year, beginning September 1, 1924, at a salary of two hundred eight and one-third dollars (\$208.33) a month. (June 23, 1924)

Schaefer, J. E., Associate Professor of Oral Surgery, for one year, beginning September 1, 1924, at a salary of five thousand dollars (\$5000). (June 14, 1924)

¹Declined July 9, 1924.

Schmitt, H. A., Assistant in Geology, on one-half time, for ten months, beginning September 1, 1924, at a salary of seventy dollars (\$70) a month. (June 23, 1924)

Scranton, L. L., Smith-Hughes Instructor in Agricultural Education, for ten months, beginning September 1, 1924, at a salary of two hundred ten dollars (\$210) a month. (July 1, 1924)

Simer, P. H., Assistant in Zoology, on one-fourth time, for ten months, beginning September 1, 1924, at a salary of thirty dollars (\$30) a month. (July 2, 1924)

Sims, Lillian, Clerk in the Business Office, for one year, beginning September 1, 1924, at a salary of eighty dollars (\$80) a month, subject to the rules of the Civil Service Commission. (July 9, 1924)

Smith, R. A., Assistant in Animal Husbandry, on one-half time, for one year, beginning September 1, 1924, at a salary of fifty dollars (\$50) a month. (July 2, 1924)

Swander, Edith L., Instructor in English, in the University High School, for ten months, beginning September 1, 1924, at a salary of one hundred fifty dollars (\$150) a month. (July 9, 1924)

Swanson, Frances E., Stenographer in the Office of the Dean of Women, for one year, beginning September 1, 1924, at a salary of ninety dollars (\$90) a month, subject to the rules of the Civil Service Commission. (July 10, 1924)

Torrey, Marian M., Instructor in Mathematics, for ten months, beginning September 1, 1924, at a salary of two hundred dollars (\$200) a month. (July 2, 1924)

Utzig, Esther, Assistant in Geology, on one-half time, for ten months, beginning September 1, 1924, at a salary of sixty dollars (\$60) a month. (July 5, 1924)

Webber, C. A., Cashier in the Business Office, for one year, beginning September 1, 1924, at a salary of one hundred fifty dollars (\$150) a month, subject to the rules of the Civil Service Commission. (July 9, 1924)

Willard, Ruth F., Assistant in Romance Languages, for ten months, beginning September 1, 1924, at a salary of one hundred fifty dollars (\$150) a month. (July 5, 1924)

Wright, K. T., Field Assistant in Dairy Cost Accounting, in the Agricultural Experiment Station, for one year, beginning September 1, 1924, at a salary of one hundred dollars (\$100) a month. (July 5, 1924)

Yoder, L. O., Assistant in Geography, for ten months, beginning September 1, 1924, at a salary of one hundred sixty dollars (\$160) a month. (July 5, 1924)

The Board adjourned.

H. E. CUNNINGHAM
Secretary

W. L. NOBLE
President

MEETING OF THE BOARD OF TRUSTEES

OF THE

UNIVERSITY OF ILLINOIS

September 26, 1924



The September quarterly meeting of the Board of Trustees of the University of Illinois was held at the University, in Urbana, at 9 o'clock a. m. on Friday, September 26, 1924.

The following members were present: President Noble, Mr. Armstrong, Mrs. Blake, Mrs. Busey, Mrs. Evans, Mrs. Grigsby, Mrs. Ickes, Mr. Trees.

President Kinley was present.

MINUTES APPROVED

The Secretary presented the minutes of the meeting of July 14, 1924.

On motion of Mrs. Grigsby, the minutes were approved as printed on pages 1 to 18 above.

EXECUTIVE COMMITTEE MEETINGS

The Secretary presented for record the minutes of meetings of the Executive Committee held on July 22 and September 22, 1924.

MEETING OF JULY 22, 1924

Pursuant to authority given by the Board of Trustees at its meeting on July 14, 1924, the Executive Committee of the Board on July 22, 1924, awarded the contract for the paving of Fourth Street to E. F. Kent & Company. The bids were received on July 21, as follows:

R. P. Devine.....	\$14,500.00
E. F. Kent & Company.....	14,794.00
Sternberg-Powell.....	14,815.40
F. A. Somers.....	15,745.00

Because the low bidder was also low on the north end of Fourth Street and on Stadium Drive, it was felt that one contractor could not handle such a large amount of paving and get it done by the time the University required the work to be completed. Therefore the low bidder—R. P. Devine—was given an opportunity to withdraw his bid and the contract was awarded to the second low bidder—E. F. Kent & Company, for \$14,794.

MEETING OF SEPTEMBER 22, 1924

A meeting of the Executive Committee of the Board of Trustees was held in Chicago at ten o'clock a. m. Monday, September 22, 1924, to consider bids on the approach from Fourth Street to the Stadium.

Dr. W. L. Noble and Mr. M. J. Trees were present.

Bids were received as follows:

King & Petry.....	\$14,500
English Bros.....	14,890
E. F. Kent & Co.....	20,400
Ellis Brooks.....	21,073

King and Petry being the lowest bidders it was unanimously voted to award them the contract at FOURTEEN THOUSAND FIVE HUNDRED (14,500) DOLLARS on the basis of ten feet of concrete all the way around and the center field of asphalt, and in accordance with blue print prepared by the office of the Supervising Architect.

MATTERS PRESENTED BY PRESIDENT KINLEY

The Board considered the following matters presented by the President of the University.

SUPPLEMENTARY REPORT ON ESTABLISHING A GOAT HERD

(1) After the hearing of the petitions for the establishment of a goat herd at the University (see minutes, June 9, 1924, page 582) I requested the Committee of the faculty which had reported on the matter to consider the arguments advanced at the hearing (of which I had made notes which I sent to the Committee). I submit their supplementary report and ask final action on the request of the petitioners. I also suggest that the reports be printed in the minutes.

January 3, 1924

To the Board of Trustees of the University of Illinois

LADIES AND GENTLEMEN:

At the meeting of September 25, 1923, your Board referred to me for investigation and report the subject of the importance of milch goats and the desirability of establishing a herd at the University, with a view to the development of the goat industry and promoting the use of the milk of goats for children.

Accordingly, I requested Dean Mumford to appoint a committee to investigate and report on the matter. He appointed Dr. W. W. Yapp, (Ph.D.), Assistant Professor of Dairy Cattle, Chairman; Mr. W. G. Kammlade (M.S.), Assistant Professor of Sheep Husbandry; Dr. J. H. Beard (A. M., M.D.), Professor of Hygiene and University Health Officer; and Professor Henry B. Ward (Ph.D., D.Sc.), Professor of Zoology and former Dean of the Medical School of the University of Nebraska. I

requested Dean Mumford to instruct the committee to go into the matter as fully as possible. The Committee's report, submitted through Dean Mumford, was received by me December 19, 1923.

Accompanying the committee's report is a special report by Dr. J. H. Beard entitled "Goat's Milk versus Cow's Milk in Infant Feeding." This report is an exhaustive inquiry into the comparative value of the two kinds of milk for the purpose indicated. In addition to the comparison on the basis of chemical analysis, Dr. Beard adds testimonials from recognized authorities on the subject. He takes up in his discussion eight propositions or theses concerning goat's milk. He summarizes his conclusions by pointing out that goat's milk has no superiority to cow's milk in the artificial feeding of infants, and that cow's milk properly handled and tested is superior to goat's milk and safer, unless the latter is similarly produced and tested. There seems to be no sufficient foundation for the claim that goat's milk is of superior nourishing quality excepting for a small minority of cases.

The report of the committee discusses the present distribution of milch goats, their importance in relation to other farm animals, their acquisition and maintenance, and the probable cost thereof. The conclusions of the committee on the whole matter are that milch goats are not of sufficient economic importance to justify the abandonment of any established work of the Experiment Station, or to establish and maintain a herd and conduct investigations of goats and goat's milk.

It is the opinion of the committee that there would be few students attracted to such a course and that the present importance or probable development of milch goats in the Central States is so small, relatively speaking, as to make it inadvisable to establish breeding herds of these animals, either at the University or elsewhere in the State.

In discussing the cost of acquisition and maintenance, the committee points out that an accurate estimate is difficult because of the uncertainty of the requirements. We could not put up proper quarters for a herd of goats of the kind in mind for less than \$5,000, and that would be a wooden building. In addition, equipment would probably cost \$500 to \$1,000 more. A moderate-sized herd, according to the committee, would require an expenditure of \$1,500 to \$2,500. In other words, the initial or capital cost, if the project were properly established, would run from \$7,000 to \$8,500 or more. In addition, some land would be needed for grazing purposes. We do not at present have as much land for our agricultural purposes as we should like to have.

As to annual operation, it would probably cost for upkeep, heat, light, water, etc., \$500 to \$1,000 a year. In addition, there would be the wages of one or two employees, at least one of whom must be of high clerical grade. This would require probably \$2,700 more. Finally, the time of a research man of first grade to carry on or supervise research would cost from \$2,000 to \$5,000 or \$6,000, according to the salary of the man put on the work and the time he gave to it. The annual cost of keeping the herd up to standard in numbers and character would easily run to \$500. Therefore, we would have imposed upon us at once or soon a total operating charge for such a project of from \$5,700 to \$9,200 or \$10,000.

In view of the report of the committee, I cannot advise you that the University would be justified in undertaking this project as an addition to our present work, either from the point of view of its economic importance, or of its hygienic or public health importance. Nor would we be justified in substituting it for any established work.

Very truly yours,

DAVID KINLEY,
President

REPORT OF COMMITTEE

Appointed by the Dean of the College of Agriculture and Director of the Agricultural Experiment Station, October 6, 1923.

H. B. WARD, Zoology
J. H. BEARD, M.D., University Health Officer
L. A. ADAMS, Zoology
W. G. KAMMLADE, Animal Husbandry
W. W. YAPP, Dairy Husbandry

BRIEF OF REPORT

- I. Present Distribution of Milch Goats
- II. Importance in Relation to Other Farm Animals
 - A. Numerically and in value
 - B. In milk production
 1. Yield
 2. Suitability for infants and invalids
 3. Economy of production
 4. For needs of the individual family
 - C. For class-room instruction
 - D. Experimentation
 1. Inheritance studies
 2. Physiology of lactation
 3. Nutrition
- III. Acquisition and Maintenance
 - A. Physical equipment
 - B. Cost of animals
 1. Pure-bred registered
 2. Grade
 - C. Supervision and labor
- IV. Conclusions and Recommendations

Questions which were given special consideration by the members of the committee in the preparation of this report.

1. Is there sufficient merit in the goat as a domestic animal to justify its introduction into the University of Illinois animal investigational program?
2. Are our agricultural students interested in studying the subject of goats and goat-milk productions?
3. In what department of the Agricultural College should goats be placed if introduced?
4. Is it desirable or possible with our program of experimentation as already outlined to undertake any extensive investigation with milch goats?

PRESENT DISTRIBUTION OF MILCH GOATS

In certain foreign countries,^{1,2} notably Switzerland, Germany, France, Italy, Spain, Norway, and Great Britain, milch goats are kept in considerable numbers and assume a place of economic importance. In these countries goats' milk forms a goodly portion of the general milk supply and to a certain extent is a factor in the commercial production of butter and cheese. Many of the goats, even in these countries, are kept by families unable to keep a cow, and for this reason these animals are frequently spoken of as "poor man's cow."

In the United States milch goats have not become generally popular.³ Except in the state of California, and to a lesser degree in some of the southwestern states, the milch goat industry is unimportant. In the suburbs of our larger cities individual animals and small herds are frequently kept. In such cases the milk from these animals is used to supply milk for the individual family. In most cases these families are of foreign birth and have been accustomed to goat's milk in their native land. More recently herds are being established adjacent to our larger cities to supply milk for infant and invalid feeding.

IMPORTANCE IN RELATION TO OTHER FARM ANIMALS

In Tables I and II will be found the comparative numbers and values of the common farm animals as given in the 1920 Census report of the United States.³

¹Voorhies, Edwin C., *The Milch Goat in California*. California Agriculture Experiment Station Bulletin 285. (1917)

²Shaw, Edward L., *Milch Goats*. Farmers' Bulletin 920. (1918)

³*Fourteenth Census Report of the United States; Vol. VI; Part 3. Agriculture; pp. 55-63.*

TABLE I
NUMBER OF COMMON FARM ANIMALS IN THE UNITED STATES
AND IN ILLINOIS

<i>Territory Included</i>	<i>All Goats</i>	<i>All Cattle</i>	<i>Sheep</i>	<i>Swine</i>	<i>Poultry¹</i>
U. S.	3,563,659	68,764,086	35,483,558	61,984,798	372,825,264
Illinois....	12,362	2,884,252	674,879	4,854,660	25,864,558

TABLE II
VALUE OF COMMON FARM ANIMALS ON FARMS IN THE UNITED
STATES AND ILLINOIS

<i>Territory Included</i>	<i>All Goats</i>	<i>All Cattle</i>	<i>Sheep</i>	<i>Swine</i>	<i>Poultry</i>
U. S.	\$17,565,363	\$3,651,970,229	\$395,401,286	\$988,582,380	\$373,394,057
Illinois....	45,291	182,258,690	7,946,064	90,203,036	25,234,061

From the figures given in Table II, it may be calculated that in the United States the value of all goats, including those kept for meat and mohair as well as those kept for milk, is 1/208 as great as the value of all cattle, 1/23 as great as the value of sheep, 1/56 as great as swine, and 1/21 as great as poultry. In Illinois the ratio is 1 to 3,774, 1 to 164, 1 to 1,867 and 1 to 522 respectively.

Unfortunately no authoritative census report at hand lists milch goats separately from other goats. It is true, however, that 2,385 of the 12,362 goats listed in Illinois are reported as kept in cities. Probably the greater number of these are milch goats though some of them are undoubtedly pets.

MILK PRODUCTION

The yields credited to milch goats naturally vary widely. Dr. Kohlschmidt² gives the average production of 10 Swiss goats as 678.41 liters³ each (equivalent to approximately 1,490 pounds) per year. Dettweiler⁴ found the general production average to be about 500 liters (1,100 pounds) per year with a maximum production of 1,000 liters (2,200 pounds) annually. Weber⁵ in an investigation with milch goats covering several lactation periods of the same animals, found a variation of from 470 to 1,947 pounds for the yearly period. He further points out that the average doe is capable of producing about ten times her own weight in milk each year. In this country the average cow in our milk producing districts yields about 5 to 8 times her own weight annually, but many of our heavy milking animals are capable of producing from 14 to 18 times their own weight for that period. Voorhees⁶ reports a production in the case of the Toggenburg doe El Chivar's Geneva of 2158.0 pounds of milk in 312 days. Jordan and Smith⁷ report a yearly production for one pure-bred Saanen doe of 1845.2 pounds of milk and consider a 700-900 pounds production a fair average.

If we assume that the average production of milch goats is about 800 pounds of milk per lactation period, it would require from 7 to 10 goats to equal the production of one cow of a similar standard of quality.

SUITABILITY FOR INFANTS AND INVALIDS

Many statements have been made regarding the superiority of goat's milk over cow's milk for infant and invalid feeding. To bring out these points more clearly each statement is listed and discussed separately.

¹Number on farms only.

²Dr. Kohlschmidt, *Further Investigation of Milch Production in Goats*. (Translation of title). Landwirtschaftliche Jahrbücher. Vol. 26; pp. 783-802. (1897)

³Liter may be considered as equivalent to a quart or approximately 2.2 pounds.

⁴Dettweiler, *Arbeiten der D. L. G. Heft 128; Lehrgang Eisenach* S 268. (1907)

⁵Dr. Weber, *Investigation of Milch Production of Goats*. 1908. Milchwirtschaftliches Zentralblatt. Vol. V. No. 5. pp. 193-208. May, 1909.

⁶Voorhees, E. C., *The Milch Goat in California*. California Agr. Exp. Station Bulletin 285. (1917)

⁷Jordan, W. H., and Smith, G. A., *Goat's Milk for Infant Feeding*. New York Agr. Exp. Station Bulletin 429. (1917)

1. "Goat's milk is the nearer in chemical composition to that of mother's milk."

The following analyses of milks by Bosworth and Van Slyke¹ show that in reality there is so little difference between goat's and cow's milk that the advantages that either has over the other in its approach to human milk is too small to be of consequence in feeding the average infant.

TABLE III.

COMPOUNDS IN COW'S MILK, GOAT'S MILK, AND HUMAN MILK

<i>Compounds</i>	<i>Cow's Milk Percent</i>	<i>Goat's Milk Percent</i>	<i>Human Milk Percent</i>
Fat.....	3.90	3.80	3.30
Milk-sugar.....	4.90	4.50	6.50
Proteins, combined with calcium...	3.20	3.10	1.50
Salts.....	0.901	0.939	0.313
Di-calcium phosphate.....	0.175	0.092	0.000
Tri-calcium phosphate.....	0.000	0.062	0.000
Mono-magnesium phosphate...	0.103	0.000	0.027
Di-magnesium phosphate.....	0.000	0.068	0.000
Tri-magnesium phosphate.....	0.000	0.024	0.000
Mono-potassium phosphate....	0.000	0.073	0.069
Di-potassium phosphate.....	0.230	0.000	0.000
Potassium citrate.....	0.052	0.250	0.103
Sodium-citrate.....	0.222	0.000	0.055
Potassium Chloride.....	0.000	0.160	0.000
Sodium Chloride.....	0.000	0.095	0.000
Calcium Chloride.....	0.119	0.115	0.059

The Nutrition Division of the California Experiment Station² has examined a very large number of samples of goat's milk from different breeds and different periods of lactation. The summary given in Table IV is compiled from fifty complete analyses.

TABLE IV

COMPOSITION OF GOAT'S MILK AS REPORTED BY VOORHIES

	<i>Average Percent</i>	<i>Minimum Percent</i>	<i>Maximum Percent</i>
Water.....	86.09	82.56	90.27
Total Solids.....	13.81	9.73	17.44
Fat.....	4.79	1.20	8.40
Protein.....	3.55	2.10	4.80
Lactose.....	4.85	4.00	6.40
Ash.....	0.72	0.56	0.96
Specific gravity.....	1.0340	1.0310	1.0370

Other sources reported by Voorhies give the composition of goat's milk as follows:

TABLE V

COMPOSITION OF GOAT'S MILK AS DETERMINED BY SEVERAL AUTHORITIES

<i>Authority</i>	<i>Water Percent</i>	<i>Fat Percent</i>	<i>Casein and Albumen Percent</i>	<i>Sugar Percent</i>	<i>Ash Percent</i>
Rennes.....	85.50	4.80	5.00	4.00	.70
Landweinth.....	85.60	4.60	4.80	4.30	
Hoffman.....	86.19	4.73	3.68	4.50	.90
Koenig.....	86.88	4.07	3.76	4.64	.85

¹Bosworth, A. W., and Van Slyke, L. L., Technical Bulletin 46. New York Experiment Station.

²Voorhies, E. C., *The Milk Goat in California*. (Reprint 1921). California Agricultural Experiment Station Bulletin 265.

TABLE VI
PERCENTAGE OF CONSTITUENTS IN MOISTURE-FREE AND
ASH-FREE CASEIN¹

Constituents	From Goat's Milk Percent	From Cow's Milk Percent
Ash.....	0.36	0.06
Carbon.....	52.50	53.50
Hydrogen.....	7.16	7.13
Nitrogen.....	15.67	15.80
Phosphorus.....	0.71	0.71
Sulphur.....	0.71	0.72
Oxygen (by difference).....	23.25	22.08

TABLE VII
ANALYSIS OF CASEIN OF COW'S MILK AND OF GOAT'S MILK²

<i>The Casein Separated from</i>	<i>Carbon Percent</i>	<i>Hydrogen Percent</i>	<i>Nitrogen Percent</i>	<i>Sulphur Percent</i>	<i>Phosphorus Percent</i>	<i>Oxygen Percent</i>
Cow's milk.....	52.825	7.095	15.64	0.725	0.808	22.906
Goat's milk.....	52.805	7.02	15.64	0.718	0.815	23.002

When all the analyses from various sources as given above are taken into consideration it would seem that it is difficult to demonstrate any fundamental difference in chemical composition which could be regarded as favoring goat's milk over cow's milk for infant or invalid feeding.

2. "Goat's milk is alkaline in reaction and therefore of great value to persons with hyperacidity."

Fresh goat's milk is slightly more acid³ than fresh cow's milk and appreciably more acid than human milk.

*The real acidity*⁴ of goat's milk is considerably less than that of cow's milk. There is a marked difference between the acidity of the whole goat's milk and that of its serum. In normal goat's milk, which is nearly neutral, there is present in suspension di-calcium phosphate which, in the presence of the water in the milk, undergoes more or less decomposition, which, according to the work of Cameron and Hurst, dissolves more acid than base from the solid phase. The result of this action is that the insoluble portion of the milk becomes more basic than the whole milk, while the soluble portion becomes more acid. In determining the acidity of milk, it should be remembered that the presence of di-calcium phosphate furnished favorable conditions for the formation of acid phosphate and tri-calcium phosphate, resulting in an increased requirement of alkali for neutralization, and, apparently, a higher acidity if the milk is titrated directly.

3. "The curd (casein) of goat's milk is smaller and flocculent while that of cow's milk is larger and tough."

The casein of goat's milk¹ forms a series of compounds with bases in which the combining proportions are the same as in the case of casein prepared from cow's milk. Comparison of compounds of goat's milk, cow's milk, and human milk shows that the amount of salts and the number of different salts in human milk is less than in cow's or goat's milk. The amount of chlorides in goat's milk is larger than in either human or cow's milk. The phosphates in goat's milk are combined with more bases than in other milks.⁵

¹Bosworth, A. W., and Van Slyke, L. L., *The Casein and Salts of Goat's Milk*. Technical Bulletin 46. New York Agricultural Experiment Station, Geneva, New York.

²Tangl, Franz, *Archiv für die Gesamte-Physiologie*.

³Schultz, E. W. and Chandler, L. R., *The Acidity of Goat's Milk in terms of Hydrogen Ion Concentration with Comparisons to that of Cow's and Human Milk*, Jour. Biol. Chem., 1921, 46, 131.

⁴Bosworth, A. W., and Van Slyke, L. L., *The Casein and Salts of Goat's Milk*. Technical Bulletin 46. New York Agricultural Experiment Station, Geneva, New York.

⁵Bosworth, A. W., and Van Slyke, L. L., *The Casein and Salts of Goat's Milk*. Technical Bulletin 46. New York Agricultural Experiment Station, Geneva, N. Y.

4. "The fat of goat's milk is more digestible than that of cow's milk, because the fat globules of goat's milk are smaller than those of cow's milk. It is, therefore, in better emulsion and offers a greater surface for the action of the digestive ferments."

The size of the fat globules of milk¹ is not necessarily a criterion of fat digestibility. Ninety-one percent of goat's milk fat globules are under four microns in diameter; 90% of the cow's milk fat globules are over four microns, while human milk fat globules attain a size of thirty-two microns in diameter. If size of globules were the great factor of milk-fat digestibility, goat's milk, from the standpoint of fat would be better than cow's milk, and both goat's and cow's milk would be superior to human milk in infant feeding.

Certain German observers² hold that the fat of goat's milk under action of digestive ferments splits more readily into the lower fatty acids than the fat of cow's milk. They believe that the absorption of these lower fatty acids in infant feeding causes destruction of the red blood cells and produces a rather severe anemia in children (Ziegenmilchanemie).

5. "As goats rarely have tuberculosis, the universal adoption of goat's milk in feeding infants and children would save approximately 11,000 lives and would prevent about 10% of all the tuberculosis occurring in the United States annually."

Standard methods of the production of cow's milk (use of the tuberculin test, sanitary handling, and pasteurization) make cow's milk as safe as goat's milk. The goat is subject to garget, Malta fever (fatal cases of which have been reported to a point as far north as Utah), and foot and mouth disease, all of which are milk borne. Unless the goat's milk were delivered on the hoof, as in certain European countries, it would be safe for human consumption only where handled in accordance with the standard methods used for cow's milk.

The tendency of goats to browse omnivorously makes their milk more likely to be toxic than that of the cow. A number of cases have been reported in which severe symptoms of poisoning have been produced in users of goat's milk without the goats showing any signs of illness.

6. "If goat's milk is properly produced and handled, there should not be any goaty odor."

There is a very strong prejudice among the majority of Americans against goats, their odors, and the flavor of their milk. The goaty odor of goat's milk comes from the hair and the dirt which fall into it from the body of the animal and by absorption when the doe is milked near the buck. If the doe is fed and milked under highly sanitary conditions, no disagreeable odor or flavor is found in goat's milk, altho its taste is distinctly different from cow's milk. This difference seriously reduces its desirability in the minds of the average Americans.

7. "Remarkable results in certain cases have followed artificial feeding of infants with goat's milk."

The truth of this claim is unquestioned. A few infants have an idiosyncrasy to cow's milk. It disagrees with them even when carefully produced and modified. This condition is probably due to anaphylaxis to cow's protein and is similar to asthma or hives (urticaria), caused by the inhalation or ingestion of protein to which the individual is peculiarly susceptible. In these rare cases goat's milk is useful, but as they occur only about once in 10,000 cases, they do not create a large market for goat's milk.

(8) "Goat's milk has been very efficacious in 'rheumatism.' "

Pharmacologists do not record that goat's milk contains any substance capable of producing a definite and characteristic effect valuable in the treatment of arthritis.

ECONOMY OF PRODUCTION

Jordan and Smith³ report a feed cost of production in the case of one Saanan goat of 1.27 cents per quart of milk. The average feed cost for all goats under their investi-

¹Schultz, E. W., and Chandler, L. R., "Size of Fat Globules in Goat's Milk." Jour. Biol. Chem., 1921, 46, 133. (1921).

²Stoeltzner, W., *Ueber Ziegenmilchanemie*. Munch. Med. Wochsft. 1922, 69. Dettweiler, *Ueber Ziegenmilchanemie*. Munch. Med. Wochsft. 1922, 69, 1013.

³Jordan, W. H., and Smith, G. A., *Goat's Milk for Infant Feeding*, New York Agricultural Experimental Station Bulletin. No. 429, Geneva, New York. (1917).

gations covering a period of three years was 3.4 cents per quart. They further report the average feed cost for 25 Jersey cows kept in the station herd as .92 cents per quart, or less than 1/3 the cost for goats.

It must be pointed out that the feed costs reported by Jordan and Smith can in no sense be regarded as applicable to present conditions. The cost of feed has advanced until it is two or three times higher than it was at the time the experiment mentioned above was conducted. However, these figures show the comparative cost of feeding goats and cows. Furthermore, feed cost by no means represents the total cost of production. In cost accounting investigations conducted by this Station on dairy farms in Illinois it was found that from the years 1918 to 1922, inclusive, the feed cost varied from 50 to 65 percent, of the total cost of production. The more complete results of this study are given in Table 8.

TABLE VIII

RELATION OF FEED COST TO TOTAL COST OF MILK PRODUCTION—ILLINOIS
DAIRY COST-ACCOUNTING INVESTIGATIONS

Year	1918	1919	1920	1921	1922
Number farms studied.....	23	21	17	18	26
Percentage feed cost bore to total cost.....	64.74	63.70	60.72	50.34	52.70

The above data agree with the findings of Voorhies. Voorhies¹ found that five goats showed an average feed cost of 6.4 cents per gallon of milk and in the case of 73 complete lactation periods for Jerseys, Holsteins, Guernseys, and Ayrshires for cows kept in the station herd the feed cost was 8.3 cents per gallon. In this case the feed cost of producing cow's milk was slightly more than that for goats.

A questionnaire sent out to leading breeders of registered milch goats brought replies from 57 different breeders. The average of the 31 replies which gave a production figure show a yield of 3.5 quarts per day. This undoubtedly refers to the production when does are at their heaviest flow.

It would appear when feed cost alone is considered, that there is very little difference between the cow or the goat in economy or efficiency of production. When labor is taken into account the balance is probably in favor of the cow.

NEEDS OF THE INDIVIDUAL FAMILY

A goodly number of milch goats are maintained to supply the needs of the individual family. In most cases these goats are kept in the suburbs of our larger cities and by our foreign-born population. The milch goat is very well adapted by nature for this kind of use, mainly because it is considered to be immune from tuberculosis. While it is possible to protect the general milk supply from germs of this disease, it is very probable that in districts where milch goats are most numerous, very few precautions, if any, would be taken by the individual family to protect the milk from contamination.

The kind of goats kept under the conditions mentioned are for the most part inexpensive and therefore well within the means of the poorer people. Furthermore, the goat is an omnivorous feeder, thrives fairly well on a scanty ration, is naturally cleanly, and can be kept on a very small area. It seems, therefore, that the milch goat is especially well adapted to this particular use and will probably become increasingly popular in supplying milk for the individual family. The demand for goats for this purpose, however, is necessarily limited and cannot be expected to be an important factor in our milk supply.

FOR CLASS ROOM INSTRUCTION

Agricultural students are generally attracted to courses that give training along lines with which they are familiar. They as a rule prefer courses which yield information that can be directly applied to agricultural practices in their own communities. In live-stock judging and management, the largest registration occurs in those courses which deal with a popular class of animals. In other words, the student registration

¹ Voorhies, E. C., *The Milch Goat in California*. California Station Bulletin No. 285. (1917)

in a given course tends to be in accord with the importance in the state of the particular class of live stock studied. In view of these facts, it is hardly likely that any considerable number of students in the College of Agriculture would elect a course in goat production were such a course to be offered.

EXPERIMENTATION

For certain purposes of investigation, milch goats have advantages over cows. Being smaller animals they can be kept at less expense, an item of importance in making inheritance studies, since large numbers are ordinarily required to make an analysis of Mendelian characters. Furthermore, goats are capable of more rapid reproduction, a characteristic of value where considerable numbers are used. It must be pointed out, however, that goats cannot always take the place of cows in making studies of Mendelian characters inasmuch as the finding in goats might not prove applicable to cattle.

In studying the physiology of milk production the goat furnishes a number of advantages. In the first place the small size of the animal as compared to the cow makes it more convenient to handle under laboratory conditions. Furthermore, the goat is tractable and learns readily items of importance in certain types of investigation. The mammary gland of the goat is simple (that is, it has two glands instead of four) and is more accessible than with the cow. When accidents occur which injure the animal, as is often the case in such investigations, the loss is less in the case of the goat than in the cow.

The goat has some advantages over the cow in nutritional investigations. These occur principally in studies in metabolism. The solid excreta are firmer and less likely to be affected by the liquid than in the case of the cow, a condition which is especially desirable when animals are kept in metabolism crates without attendants.

ACQUISITION AND MAINTENANCE

To adequately house, at the University of Illinois, any considerable herd of goats would require the construction of a new building, or, in case some present building could be used, a considerable amount of remodeling and repairs would be necessary. The expense for housing is hard to estimate but it would probably be from \$5,000 to \$10,000 at a low estimate. Equipment for such building and other necessary material would add to this cost considerably.

The cost of the goats themselves secured through the regular channels would be a considerable item. In the questionnaire recently sent to breeders of pure-bred animals it was found that does range from \$75 to \$200 in price, the average being \$120. Buck kids from \$15 to \$100, or an average of \$55, and mature bucks are quoted at from \$50 to \$300, or an average of \$125. Grade does range from \$15 to \$75, or an average of \$38. Using these prices as a criterion, the purchase of breeding animals sufficient to establish a moderate sized herd, would require an expenditure of from \$1,500 to \$2,500.

It would require at least one, very probably two, employees to take care of milk, and keep records on a breeding herd. In addition, if any very extensive investigations were to be conducted it would require the entire time of some member of the staff to carry forward such investigation.

CONCLUSIONS AND RECOMMENDATIONS

1. That the establishment and maintenance of a herd of goats, either for teaching or investigational purposes would necessarily mean the curtailment of other well established lines of work.

2. That milch goats are not of sufficient economic importance to justify the withdrawal of funds from the regular animal investigational program.

3. That only in rare cases, would students in the University be attracted to courses in milch goat production.

4. That in light of the present importance or probable development of milch goats in the central states, when compared to other classes of live stock, it is inadvisable to establish breeding herds of these animals, either at the University or elsewhere in the state.

5. That should conditions arise which make it desirable to secure a limited number of goats for the investigation of certain problems in milk production, the same should be under the direction of the Department of Dairy Husbandry.

HENRY B. WARD
J. HOWARD BEARD
L. A. ADAMS
WM. G. KAMMLADE
W. W. YAPP

Members of the Committee

GOAT'S MILK VS. COW'S MILK IN INFANT FEEDING

J. HOWARD BEARD, M.D.

January 3, 1924

(1) "Goat's milk is the nearer in chemical composition to that of mother's milk."

The following analyses show that in reality there is so little difference between goat's and cow's milk that the advantages that either has over the other in its approach to human milk is too small to be of consequence in feeding the average infant.

1. Compounds in cow's milk, goat's milk, and human milk.¹

<i>Compounds</i>	<i>Cow's Milk percent</i>	<i>Goat's Milk percent</i>	<i>Human Milk percent</i>
Fat.....	3.90	3.80	3.30
Milk-sugar.....	4.90	4.50	6.50
Proteins, combined with calcium....	3.20	3.10	1.50
Salts.....	0.901	0.939	0.313
Di-calcium phosphate.....	0.175	0.092	0.000
Tri-calcium phosphate.....	0.000	0.062	0.000
Mono-magnesium phosphate.....	0.103	0.000	0.027
Di-magnesium phosphate.....	0.000	0.068	0.000
Tri-magnesium phosphate.....	0.000	0.024	0.000
Mono-potassium phosphate.....	0.000	0.073	0.069
Di-potassium phosphate.....	0.230	0.000	0.000
Potassium citrate.....	0.052	0.250	0.103
Sodium citrate.....	0.222	0.000	0.055
Potassium chloride.....	0.000	0.160	0.000
Sodium chloride.....	0.000	0.095	0.000
Calcium chloride.....	0.119	0.115	0.059

2. Composition of goat's milk (California Agricultural Experiment Station).

The Nutrition Division has examined a very large number of samples of goat's milk from different breeds and different periods of lactation. The summary below is compiled from fifty complete analyses:

	<i>Average percent</i>	<i>Variations</i>	
		<i>Minimum percent</i>	<i>Maximum percent</i>
Water.....	86.09	82.56	90.27
Total Solids.....	13.81	9.73	17.44
Fat.....	4.79	1.20	8.40
Protein.....	3.55	2.10	4.80
Lactose.....	4.85	4.00	6.40
Ash.....	0.72	0.56	0.96
Specific Gravity.....	1.0340	1.0310	1.0370

3. Other sources give the composition of goat's milk as follows:

¹Technical Bulletin 46. A. W. Bosworth and L. L. Van Slyke.

<i>Authority</i>	<i>Water percent</i>	<i>Fat percent</i>	<i>Casein and Albumen percent</i>	<i>Sugar percent</i>	<i>Ash percent</i>
Renesse.....	85.50	4.80	5.00	4.00	.70
Landweinth.....	85.60	4.60	4.80	4.30	
Hoffman.....	86.19	4.73	3.68	4.50	.90
Koenig.....	86.88	4.07 ¹	3.76	4.64	.85

4. Percentage of Constituents in Moisture-Free and Ash-Free Casein.²

	<i>From Goat's Milk Percent</i>	<i>From Cow's Milk Percent</i>
Ash.....	0.36	0.06
Carbon.....	52.50	53.50
Hydrogen.....	7.16	7.13
Nitrogen.....	15.67	15.80
Phosphorus.....	0.71	0.71
Sulphur.....	0.71	0.72
Oxygen (by difference).....	23.25	22.08

5.³

<i>Das Kasein ab- geschieden aus...</i>	<i>C %</i>	<i>H %</i>	<i>N %</i>	<i>S %</i>	<i>P %</i>	<i>O %</i>
Kuhmilch.....	52.825	7.095	15.64	0.725	0.808	22.906
Ziegenmilch...	52.805	7.02	15.64	0.718	0.815	23.002

(2) "Goat's milk is alkaline in reaction and therefore of great value to persons with hyperacidity."

1. Fresh goat's milk is slightly more acid than fresh cow's milk and appreciably more acid than human milk.⁴

2. The real acidity of goat's milk is considerably less than that of cow's milk. There is a marked difference between the acidity of the whole goat's milk and that of its serum. In normal goat's milk which is nearly neutral there is present in suspension di-calcium phosphate which, in the presence of the water in the milk, undergoes more or less decomposition, which, according to the work of Cameron and Hurst, dissolves more acid than base from the solid phase. The result of this action is that the insoluble portion of the milk becomes more basic than the whole milk, while the soluble portion becomes more acid. In determining the acidity of milk, it should be remembered that the presence of di-calcium phosphate furnishes favorable conditions for the formation of acid phosphate and tri-calcium phosphate, resulting in an increased requirement of alkali for neutralization, and, apparently, a higher acidity if the milk is titrated directly.⁵

(3) "The curd (casein) of goat's milk is smaller and flocculent while that of cow's milk is larger and tough."

Possibly. However, the casein of goat's milk forms a series of compounds with bases in which the combining proportions are the same as in the case of casein prepared from cow's milk. Comparison of compounds of goat's milk, cow's milk, and human milk shows that the amount of salts and the number of different salts in human milk is less than in cow's or goat's milk. The amount of chlorides in goat's milk is larger than in either human or cow's milk. The phosphates in goat's milk are combined with more bases than in the other milks.⁶

¹Variations, 2.29—7.55 percent (compiled from about 100 analyses).

²Technical Bulletin 46. Alfred W. Bosworth and Lucius L. Van Slyke.

³*Archiv für die Gesamte-Physiologie* by Franz Tangel.

⁴Schultz, E. W., and Chandler, L. R., "The Acidity of Goat's Milk in Terms of Hydrogen Ion Concentration with Comparisons to That of Cow's and Human Milk." Jour. Biol. Chem., 1921, 46, 231.

⁵Bosworth, A. W., and Van Slyke, L. L., "The Casein and Salts of Goat's Milk. Tech. Bulletin 46. N. Y. Agr. Expr. Station, Geneva, N. Y.

⁶Bosworth, A. W. and Van Slyke, L. L., *The Casein and Salts of Goat's Milk*. Tech. Bulletin 46. N. Y. Agr. Expr. Station, Geneva, N. Y.

(4) "The fat of goat's milk is more digestible than that of cow's milk, because the fat globules of goat's milk are smaller than those of cow's milk. It is, therefore, in better emulsion and offers a greater surface for the action of the digestive ferments."

1. The size of the fat globules of milk is not necessarily a criterion of fat digestibility. Ninety-one percent of goat's milk fat globules are under four microns in diameter; 90% of the cow's milk fat globules are over four microns, while human milk fat globules attain a size of thirty-two microns in diameter. If size of globules was the great factor of milk fat digestibility, goat's milk, from the fat view-point, would be better than cow's milk, and both goat's and cow's milk would be superior to human milk in infant feeding. Such a conclusion in the face of experience is absurd.¹

2. Certain German observers (notably W. Stoeltzner) hold that the fat of goat's milk under the action of digestive ferments splits more readily into the lower fatty acids than the fat of cow's milk. They believe that the absorption of these lower fatty acids in infant feeding causes destruction of the red blood cells and produces a rather severe anemia in children, *Milk Goat Anemia* (Ziegenmilchanemie).²

(5) "As goats rarely have tuberculosis the universal adoption of goat's milk in feeding infants and children would save approximately 11,000 lives and would prevent about 10% of all the tuberculosis occurring in the United States annually."

1. Standard methods of the production of cow's milk (use of the tuberculin test, sanitary handling, and pasteurization) make cow's milk as safe as goat's milk. The goat is subject to garget, Malta fever, and foot and mouth disease, all of which are milk borne. Unless the goat's milk was delivered on the hoof as in certain European countries, it would not be safe for human consumption unless handled in accordance with the standard methods used for cow's milk.

2. The tendency of goats to browse omnivorously makes their milk more likely to be toxic than that of cow's. A number of cases have been reported in which severe symptoms of poisoning have been produced in users of goat's milk without the goats showing any signs of illness.

(6) "If goat's milk is properly produced and handled, there should not be any goaty odor."

There is a very strong prejudice among the majority of Americans against goats, their odors, and the flavor of their milk. The goaty odor of goat's milk comes from the hair and dirt which fall into it from the body of the animal and by absorption when milking the doe near the buck. If the doe is fed and milked under highly sanitary conditions, no disagreeable odor or flavor is found in goat's milk, but its taste is distinctly different from cow's milk. This difference seriously reduces its desirability in the minds of the average Americans.

(7) "Remarkable results in certain cases have followed artificial feeding of infants with goat's milk."

The truth of this claim is unquestioned. A few infants have an idiosyncrasy to cow's milk. It disagrees with them when carefully produced and modified. This condition is probably due to anaphylaxis to cow's protein and is similar to asthma or hives (urticaria), caused by the inhalation or ingestion of protein to which the individual is peculiarly susceptible. In these rare cases goat's milk is useful, but as they occur only about once in 10,000 cases, it does not create a large market for goat's milk.

(8) "Goat's milk has been very efficacious in 'rheumatism'."

Pharmacologists do not record that goat's milk contains any substance capable of producing a definite and characteristic effect valuable in the treatment of arthritis.

SUMMARY

1. Except in those rare instances in which a child may have an idiosyncrasy or hypersensitiveness (anaphylaxis) to cow's milk, goat's milk has no superiority to cow's milk in the artificial feeding of infants.

2. Cow's milk from tuberculin tested herds, handled in accordance with standard methods of production, and pasteurized, is superior to and safer than goat's milk, unless similarly produced and treated.

¹Schultz, E. W., and Chandler, L. R., "Size of Fat Globules in Goat's Milk." Jour. Biol. Chem., 1921. 46, 133.

²Stoeltzner, W., Ueber Ziegenmilchanemie. Munch. Med. Wochsft. 1922, 69, 4.

³Dettweiler, Ueber Ziegenmilchanemie. Munch. Med. Wochsft. 1922, 69, 1013.

3. The aversion of the average American to goats, their odors, and the flavor of their milk greatly limits the usefulness of goat's milk.

J. HOWARD BEARD

January 3, 1924

TESTIMONIALS FROM EXPERTS

"I have had no experience with goat's milk and, therefore, am unable to answer the question in your letter. My own baby was hypersensitive to cow's milk and could take goat's milk. Such cases in which the child is hypersensitive to cow's milk must be very rare."—E. A. PARK, *Professor of Pediatrics*, Yale University.

"Your letter received. I have successfully used goat's milk in cases in which the child has been sensitized to cow's milk. I feel that it has quite a field for usefulness in such children—all of which means there is very little market for goat's milk."—CHARLES GILMORE KERLEY, M.D., *Professor of Pediatrics*, College of Physicians, New York City, N.Y.

"I have had at my disposal, at the Mount Sinai Hospital, a herd of goats which furnished the milk for my nurslings in the hospital. In spite of all the literature which you have got on the subject of goat's milk, and which I grant is more or less true, the babies would not take this milk. We had it delivered fresh. It had a peculiar odor like the perspiration of a working man, and I think it is this that was objectionable to the babies, and the little scheme was a failure although we tried it conscientiously in cases of malnutrition, diarrhoea, and other diseases. This is the information which I have to give you concerning goat's milk. It is not a practical infant food."—HENRY KOPLIK, M.D., College of Physicians and Surgeons, New York City, N. Y.

"I have never found that goat's milk was of any advantage in infant feeding, notwithstanding the various claims which are put forth by those particularly interested in its sale.

"The only instance in which it is of any particular value is where the child has an anaphylactic reaction to cow's milk. In such cases, I have found it of considerable value, otherwise, it has no marked value over cow's milk which is certainly more easily controlled as to production and sale than the ordinary goat milk supply."—WILLIAM PALMER LUCAS, M.D., *Professor of Pediatrics*, University of California.

"I feel quite as you do that the literature on the subject of the superiority of goat's milk over cow's milk is quite insufficient to warrant the statements that are made by those interested in the production of goat's milk. I have had no personal experience, and therefore I hardly feel qualified to express my opinion. I do know that in certain instances in which the infant is susceptible to cow's milk, goat's milk has been very satisfactorily used. On the other hand, I feel that very few nutritional disturbances can be treated more satisfactorily with goat's milk than with cow's milk. I regret that I can not give you more definite information."—KENNETH D. BLACKFAN, M.D., *Professor of Pediatrics*, Harvard Medical School.

"The advantages of goat's milk that might be cited are that the goat produces more milk in proportion to the intake of food than does the cow and then the goat does not develop tuberculosis as readily as does the cow. The goat, however, is not immune to tuberculosis and inasmuch as pasteurization and boiling of cow's milk for other reasons is considered a necessity of safety, the relative freedom of the goat from tuberculosis really is of no practical value.

"In the *Jahrbuch für Kinderheilkunde* Band, 102, Heft 5, page 257 and also Heft 6, page 357, Dr. E. Brouwer of Holland reports the result of a rather extensive study of the role played of goat's milk in the production of an anemia. This author maintains that a very high percentage of children who are fed with goat's milk develop this anemia. The report of his work is to be completed in the next number of the *Jahrbuch*, but as far as he has gone, his conclusion regarding the value and necessity of goat's milk in the feeding of infants will unquestionably be adverse.

"In the *Zeitschrift für Untersuchung der Nahrungs und Genussmittel*, Volume 15, page 13, K. Fischer points out that goat's milk has a peculiar pallor which is also characteristic of butter made from goat's milk. He suggests that the food which the goats get is responsible for this. I imagine there is some truth in this statement because it is now well known that there is a difference between milk and milk, mainly depending upon the kind of food which the animal producing the milk receives from the products.

"You will find a detailed analysis of goat's milk in *Czerney-Keller*, Volume 1, page 446.

"In the *Münchener med. Wochenschrift*, 1922, page 4, W. Stoeltzner also writes an article regarding the anemia produced by feeding with goat's milk."—H. J. GERSTENBERGER, M.D., *Professor of Pediatrics*, Western Reserve University.

"The vital question is whether goat's milk possesses any great advantages over cow's milk for infant feeding. A year and a half ago a supply of goat's milk was furnished to the Babies' Hospital, of which I am physician-in-chief, by the New York Health Department. We had an opportunity to test its value in difficult feeding cases for nearly an entire year. As a result of this experience the opinion was a unanimous one in the minds of all the physicians who watched the cases that goat's milk possesses no advantages over cow's milk. The infants who did well on modifications of cow's milk did equally well on modifications of goat's milk, but there was no single instance of an infant who did badly on cow's milk who showed any definite improvement when changed to goat's milk. The infants were under close daily observation at the time the goat's milk was being used."—L. EMMETT HOLT, M.D., *Professor Diseases of Children*, New York City, N. Y.

"It is probably true that goats are less susceptible to tuberculosis than are cows, and that therefore goat's milk is less likely to transmit tuberculosis than is cow's milk when fed raw. Inasmuch as all cow's milk fed to babies is, or should be, pasteurized or boiled, and as this destroys any tubercle bacilli which may be present, the advantage of goat's milk over cow's milk in this particular is not an important one.

"There is an occasional infant who is sensitive to cow's milk and develops anaphylactic phenomena when given even the smallest amount. Such children have to be fed for a period on the milk of some other animal, and goat's milk is that usually selected. Cases of this type are extremely rare. Probably not more than one infant in ten thousand is sensitive to cow's milk. I know of no other advantage of goat's milk over cow's milk than those above mentioned. Every conceivable variety and modification of milk has been advocated for infant feeding, and each has its staunch advocates. There is often little or no scientific basis for the claims advanced and I feel that goat's milk is to be included in this category."—McKIM MARRIOTT, M.D., *Physician-in-Chief*, St. Louis Children's Hospital.

"Answering your letter regarding goat's milk, it has approximately the same composition as cow's milk and has no special advantage over cow's milk as an article of diet in the artificial feeding of infants, especially if the cow's milk is pasteurized; as goats are practically immune to tuberculosis, unpasteurized goat's milk is safer than milk from non-tuberculin tested cows. Some children who have an idiosyncrasy to cow's milk can handle goat's milk.

"Goat's milk has a smaller fat globule and the emulsion is more constant, the fat separating far less readily. This is of advantage in cases that do not handle the larger fat globule of cow's milk.

"Dr. Calvin, whose article is enclosed, is associated with me and I think you can obtain such references as desired from this literature.

"Also, from an economical standpoint, it would probably be cheaper for families with a small acreage to keep a goat than a cow, but aside from these advantages, goat's milk is not superior to cow's milk for infant feeding—except in a few specially selected cases."—JULIUS H. HESS, M.D., *Prof. Ped. and Clin. Ped.*, U. of Ill., Chicago, Illinois.

"It happens that I, myself, have a small herd of goats at my home and I have found that the milk is very easily digested as compared with cow's milk. In fact, I have always been one of those who has felt that cow's milk did not agree with me. To my very great surprise, goat's milk has never caused the slightest distress even though I have put it to very severe tests, such as drinking three very large glasses, one after another.

"Just a word in estimating the relative value of the two milks. When a child's digestion is badly deranged, it not infrequently happens that no milk unless fundamentally modified will act as a cure. Again, people class together the milk from all varieties of goats. The Nubian is said to give the richest milk and as there are many infants who have difficulty in digesting fat, they could easily be harmed by milk of this variety. Finally, goat's milk must be properly modified just as must the milk of the cow in the

artificial feeding of infants. Therefore, only the most carefully controlled experiments will be able to answer the question which you put in your letter."—ALBERT H. BYFIELD, M. D., *Professor of Pediatrics*, State University of Iowa.

"I do not believe that goat's milk is superior to cow's milk in any way for infant feeding. The analysis of goat's milk is no nearer that of human milk than is that of cow's milk. In order to be a suitable food for infants, it must be modified in some way, just as is cow's milk.

"It probably was true in the past, in those countries in which goat's milk was commonly fed, there was less danger of infection with tuberculosis from goat's milk than from cow's milk. In this country, however, where milk is properly produced and generally pasteurized, there is no more danger of infection with tuberculosis from cow's milk than from goat's milk.

"I have occasionally fed babies on goat's milk where people were so situated that it was more convenient for them to get and use goat's milk than cow's milk. Babies fed in this way have done as well, but no better, than babies fed on cow's milk."—JOHN LOVETT MORSE, M.D., *Professor of Pediatrics*, Harvard University.

"Your letter mailed October 19th just received. Goat's milk bears a slightly closer resemblance to human milk than does cow's milk, but in the feeding of goat's milk to infants the milk has to be modified just as the cow's milk has to be modified. In my experience, goat's milk in this country is very difficult to procure and it is also extremely difficult to obtain goat's milk that has been produced according to modern scientific methods as in the best dairies where cows furnish the milk.

"Before the war there was in Philadelphia one farm where they produced first-class goat's milk but I believe that this place has passed out of existence, as I have not heard anything about it during the last two or three years. In certain countries, as in Italy, goat's milk is very largely used.

"My personal opinion is that in this country where the cows are so carefully watched and tested and where the production of cow's milk has been standardized, that it is very much wiser and safer in the large majority of cases to feed babies on cow's milk.

"If, however, any individual or a number of individuals could develop farms where goat's milk could be supplied on the same standard as that now demanded by cow's milk, I believe it would be of advantage as it would give us an opportunity of using goat's milk and to more closely study goat's milk and it is also quite possible that we might find it advantageous in some of our very difficult feeding cases."—EDWIN E. GRAHAM, M.D., *Professor of Dis. Child.*, Jefferson Med. School, Philadelphia, Pennsylvania.

"In reply to your letter I beg to advise that there are no advantages in goat's milk over cow's milk produced in the same way. The goat is less susceptible to tuberculosis than is the cow. On the other hand the goat's milk is much stronger in odor than is cow's milk. With the laws requiring the tuberculin testing of cattle the question of the transmissibility of tuberculosis through cow's milk is practically nil, and as it is much more palatable than goat's milk there can be no advantage in a goat's milk over a cow's milk. In so far as the comparative digestibility is concerned the goat's milk has no advantage over the cow's milk. Personally, I have never seen an instance in which goat's milk could be given that cow's milk could not have been given if properly modified. I see no reason, however, why the milch goat industry could not also develop. I must insist that the goat's milk is not superior to cow's milk."—L. R. DE BURS, M.D., *Clin. Prof. Ped.*, University of Tulane, New Orleans, Louisiana.

"Analyses of goat's milk seem to show that it resembles human milk more closely than does cow's milk. Moreover, goats are not subject to tuberculosis and the cost of maintaining them seems to be less per liter of milk than in the case of cows. On the other hand, goats develop a disease which is transmitted to human beings through the milk and has been termed "malta fever." Furthermore, of late there have been reports of "goat milk disease" occurring in infants who were fed on this milk. The nature of this disorder has not been clearly defined and may well be associated with the particular diet of the goats. Indeed, it has seemed to me that the fact that goats show so little discretion in their diet, and can be maintained on fodder which is entirely inadequate, constitutes a danger in using their milk for infants, and renders it especially necessary

to supervise their dietary. We know that a great many of the valuable principals of milk are dependent upon the food and, therefore, we cannot generalize as to the milk of one animal being absolutely superior to that of another."—ALFRED F. HESS, M.D., *Clin. Prof. Ped.*, New York City, N. Y.

"There is no advantage in goat's milk over cow's milk unless it may be in cases of sensitization to cow's milk. There seems to be a business enterprise on foot to boost goat's milk. I think very few of the men are using it excepting as indicated."—DAVID MURRAY COWIE, M.D., *Assoc. Prof. Ped. and Inter. Med.*, Ann Arbor, Michigan.

"There are several things to be urged against goat's milk as an artificial food for infants. In the first place, there is entire lack of familiarity with the peculiarities of goat's milk on the part of the medical profession. This represents a very serious difficulty. If you will look in some recent issues of the *Jahrbuch für Kinderheilkunde* you will find a series of articles on anemia developing from the use of goat's milk. This anemia is apparently rather severe. So far as I know, goat's milk is not superior to cow's milk except that it seems to be more free from the danger of tubercle bacilli contamination. I feel that the effort on the part of certain interested individuals to develop goat's milk as a food for babies is entirely misplaced and may be even said to be a menace if carried too far."—CLIFFORD G. GRULEE, M.D., *Asst. Prof. Med.*, Rush Medical College, Chicago, Illinois.

"There is no great advantage in using goat's milk over that of cow's milk. As a rule, children who can take care of one will take care of the other. I do not believe that the goat lends itself so well for the commercial production of milk and probably for economic reasons the cow will continue to be the milk-producing animal.

"The advantages claimed for the use of goat's milk are:

"1. The goat is less susceptible to tuberculosis.

"2. In some respects the goat is cleaner. Her offal being small and dry, it consequently does not tend to contaminate the udder and the milk supply.

"I think it is also true that occasionally a child may be sensitive to cow's milk and show anaphylactic reactions, though the same does not apply to goat's milk.

"Goat's milk for babies is an age-old story and is revived at intervals, though it has always failed of universal adoption."—I. A. ABT, M.D., *Prof. of Ped.*, Chicago, Illinois.

"I do not know any evidence which shows that goat's milk is better than clean cow's milk. Goat's milk has been used a good deal in countries, like Spain and Cuba, where there is little ice, for the reason that the goats could be driven to the houses and milked there and the milk was, therefore, fresh. Without adequate sterilization and pasteurization goat's milk was also safer than cow's milk on account of the rarity of tuberculosis in goats. That goat's milk is better than clean cow's milk which has been pasteurized, seems to me unlikely, but, as I say, I have no specific knowledge regarding it, and I do not know whether there is any in literature.

"Czerny, the pediatrician, when he was in Breslau in charge of the Children's Department there, had a herd of goats for feeding some of the infants, but when I knew him in Strassburg, although plenty of money was available, he did not have any goats. I imagine that he was convinced there was no necessity for keeping a herd.

"I am sorry that this is all the information I can give you."—JOHN HOWLAND, M.D., *Pediatrician-in-chief, Prof. of Ped.*, The Johns Hopkins Hospital.

"Your letter of the 19th instant has just come to hand, in which you ask about the quality of goat's milk. From a chemical point of view, analyses would indicate that the two varieties of milk run so nearly similar that there is no particular advantage in one over the other. The slight excess of casein in goat's milk over cow's milk, according to the analysis in Richmond's *Dairy Chemistry*, perhaps accounts for its tendency to form a firmer clot. The difficulty in getting the goat's milk free from odor has also been a point against goat's milk. The freedom from tuberculosis, which I believe is claimed for goats (although I have no personal knowledge on this point), is an advantage, of course, if it is true. I do not myself see any reason at all to favor the employment of goat's milk in preference to that of the cow on the ground of any superiority. There are occasions, certainly, where it would be very helpful to be able to get goat's milk. I refer particularly to where the infant shows an anaphylactic inability

to take cow's milk prepared in any way. I have had these cases a number of times, and have wished that the obtaining of goat's milk in this vicinity were an easier matter. These cases are, however, rare."—J. P. CROZER GRIFFITH, M.D., *Prof. of Ped.*, U. of Pa. School of Medicine, Philadelphia, Penn.

"In reply to your letter concerning the use of goat's milk in infant feeding I would state that I have personally had a rather limited experience with it. As you know, its composition is not very different from that of cow's milk and it may be substituted for cow's milk in feeding both normal and sick infants. The cream rarely rises on goat's milk and on account of the extreme smallness of the fat globules, renders the food more digestible particularly for infants with weak digestive powers.

"The goat is rarely infected with tuberculosis so that it is a safe milk to use from the standpoint of this disease. It should be borne in mind, however, that the goat in certain regions is apt to be infected with *B. melitensis* and while it does not seem to harm the goat, the disease may be transmitted to man by drinking the unboiled milk. As far as I know there is little or no Mediterranean Fever in the United States so this would only apply to places where it existed.

"The chief use of goat's milk in infant feeding is in children who are sensitized to cow's milk and who cannot be fed on it. Goat's milk for these children is a wonderful food.

"There are some evaporated goat's milks on the market which are useful where fresh goat's milk cannot be obtained."—JOHN RUHRAH, M.D., *Prof. of Pediatrics*, U. of Maryland, Baltimore, Maryland.

"This question comes up perennially and is never kept up, so far as I can see, only by laymen and lay writers and by the Wideman people of California. I do not believe that there is one iota of evidence that goat's milk is better for babies than cow's milk, under similar circumstances. It is wholly unfair to compare condensed goat's milk with fresh cow's milk as is often done clinically. Of course, condensed goat's milk is easier to digest than fresh cow's milk, but condensed cow's milk is equally so. There is, to my knowledge no scientific evidence that goat's milk is superior *per se*."—JOS. BRENNEMANN, M.D., *Asst. Clin. Prof. Ped.*, Northwestern Med. School, Chicago, Illinois.

SUPPLEMENTARY REPORT

September 25, 1924

President David Kinley, 355 Administration Building
DEAR PRESIDENT KINLEY:

At your request I resubmitted to the Committee on Milch Goats the points raised in the Board of Trustees with reference to the conclusions of the former report of this committee, contained in your communications. I am transmitting herewith their supplementary report together with a letter from the chairman of the committee.

In the light of the facts presented by the committee, it is clear that their former report was justified and well within the facts. With the report of the committee in mind, I do not feel justified in recommending the establishment of a herd of milch goats at the University, knowing that it would need to be done at the expense or curtailment of important lines of work already established.

Very truly yours,

H. W. MUMFORD

September 25, 1924

Dean H. W. Mumford, 100 New Agricultural Bldg.
MY DEAR DEAN MUMFORD:

I am submitting herewith three copies of the supplementary report of the milch goat committee. After carefully weighing the facts regarding the various questions and notations your committee finds no new information bearing on the solution of the problem to cause it to in any way change the original conclusions and recommendations embodied in its previous report.

In a few instances additional facts are presented in an attempt to clarify some of the questions raised.

Professor Kammlade, though familiar with the report, left town before I obtained his signature.

Very truly yours,

W. W. YAPP

Your committee appointed to study milch goats with special reference to their addition to the herds and flocks of the University of Illinois has reconsidered its report as originally submitted, December 16, 1923. In the reconsideration of this report the committee has taken cognizance of certain questions, suggestions, and special literature handed to the committee at the time of the request for the reconsideration of the question.

After careful study of the facts at hand your committee does not wish to change or modify its report as originally presented. It does, however, wish to supplement the same to more fully answer certain of the questions and statements submitted.

The statements to which the committee has given special attention are:

1. Malta fever is not more likely to be contracted from goat's milk than from cow's milk.
2. The consumption of milk is too low. Should be increased.
3. Great need for increased milk supply and facilities for supplying same.
4. The distance is becoming too great between the consumer and source of his milk supply.
5. University promotes industries, why not promote this one?

I. Recent work by Alice C. Evans of the United States Public Health Service produces further evidence of the close similarity between Bang's *Bacillus abortus* which produces infectious abortion in cattle and the *Micrococcus melitensis* of Bruce which causes Malta Fever by infection of man through goat's milk. The *Bacillus abortus* has been found in a considerable percent of samples of cow's milk examined by numerous investigators. It seems an undisputed fact that this organism of cattle is, in certain instances, pathogenic for man. Circumstantial evidence points strongly to human infection with Malta Fever through cattle but the facts available are not such as to warrant the conclusion, at present, that cow's milk ingested raw and contaminated with the *Bacillus abortus* is as likely to be followed by Malta Fever as the drinking of milk from a goat infected with the *Micrococcus melitensis*. The same evidence that shows similarities between these infections in man points strongly to the conclusion that the bovine type produces a much milder infection than the caprine.

II. From a dietary standpoint there is little doubt but that a larger average consumption of milk per capita would react toward an improved nutritional condition. This is especially true of the younger generation, particularly the smaller children. It must remain a question, however, whether or not goat's milk would prove any considerable factor, either from a practical or economic standpoint, in alleviating this condition.

III. It can hardly be said that the limited consumption of milk is due to the lack of an actual or potential supply of fluid milk. Plate No. 1 taken from an unpublished manuscript of the Department of Dairy Husbandry graphically pictures the general territory which now supplies fluid milk to the city of Chicago. Aside from a considerable number of bottling plants just outside the can-shipping zone and a few bulk receiving stations still farther out, the great majority of Chicago's present milk supply comes from within the outer limits of the can-shipper zone.

The potential supply is clearly pictured in plate No. 2 which gives the production of milk by counties in the territory which could supply milk to the city, but a large portion of which is at present prevented from doing so because of the price offered. It can be readily seen from this chart that the potential supply is such that the total supply to the city could be very largely increased, in fact, almost doubled, if proper transportation facilities were offered and a price paid sufficiently high to attract the more distant producers.

The advent of tank cars so well insulated that they can retain a uniformly low temperature for several hours tends to solve the transportation problem. The demand will undoubtedly determine the supply.

It would appear from this study that the present available supply of cow's milk, at least so far as the Chicago territory is concerned, is adequate to meet the needs of the city even under conditions of a greatly increased demand.

IV. Since February 12, 1852, when Phineas H. Smith shipped his first can of milk to Old City Hall in Chicago, there has been a remarkable extension of the zone supplying whole milk to the city. There is little doubt but that the longer the interval between the time milk is produced and consumed, other factors remaining constant, the less desirable it becomes. It is also equally true that our improved methods of pro-

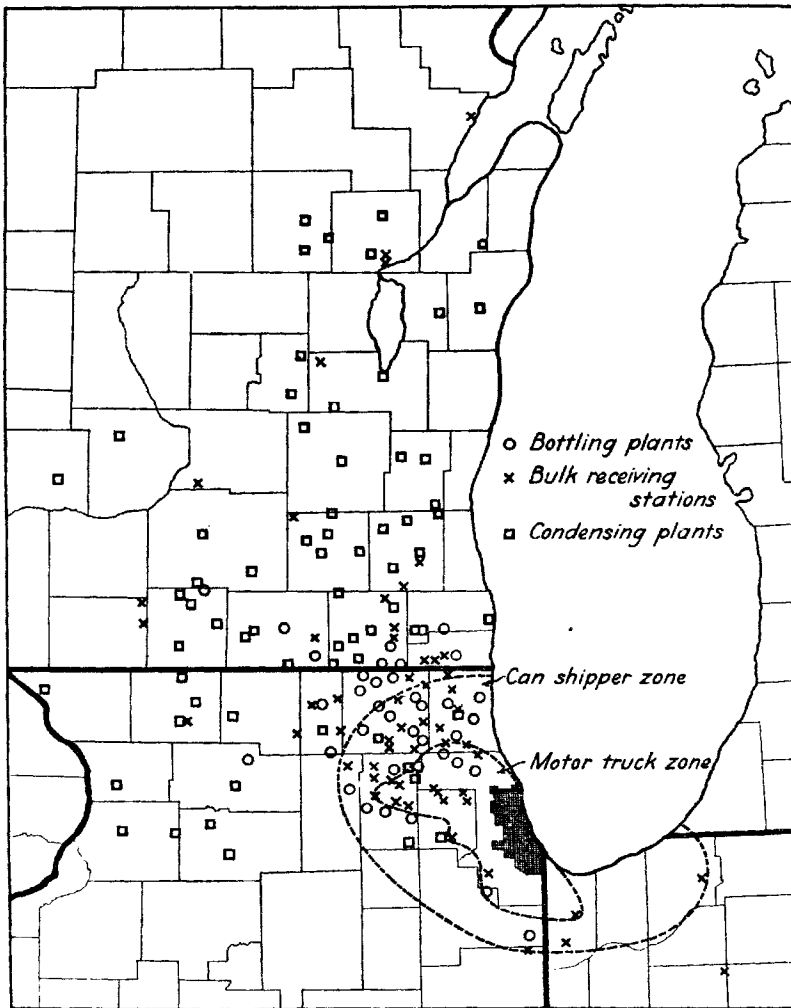

Plate I.

duction, transportation, pasteurization, etc., tend to reduce the importance of the above condition and make it possible to supply desirable and safe milk under present conditions of production.

While it is physically possible to maintain goats nearer the source of the consumption of their milk than cows it is a grave question as to whether or not it would prove either economical or safe to have an extensive production of milk under such conditions.

V. The important question which was uppermost in the minds of the members of your committee during the preparation of the original report was:

"Everything considered, is the milch goat an animal of sufficient economic importance to justify its addition to our already over-burdened investigational program?"

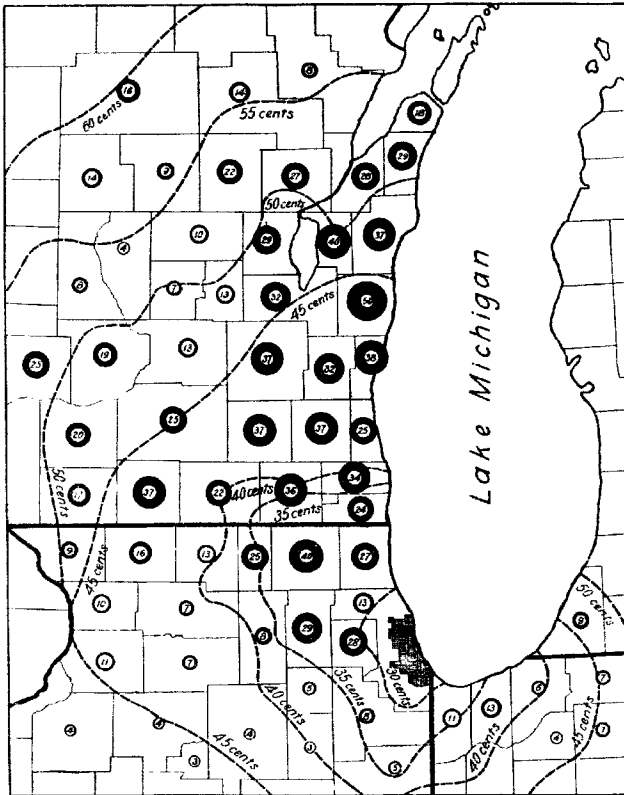

Plate II.

Figures in circles—number of gallons milk produced per sq. mile in 1919.
Table compiled from 1920 census report United States Department of Agriculture.

The same question confronts the members of your committee at the present time.

Your committee, in all fairness and in light of the information which it has been able to obtain after reconsideration of the entire problem, finds no occasion to differ from the original conclusions and recommendations embodied in its report of December 16, 1923.

Respectively submitted,

W. W. YAPP
HENRY B. WARD
L. A. ADAMS
J. HOWARD BEARD
Members Committee

On motion of Mrs. Blake, this report was accepted.

APPROPRIATION OF AGRICULTURAL BALANCES

(2) Dean Mumford requests the re-appropriation of a balance of last year's appropriation to the Department of Dairy Husbandry of \$8,985.28 and one of \$3,599.77 to the Department of Agronomy. The amounts have been carried in a separate ac-

count since lapsing until the need for them could be specifically determined. I recommend approval and ask that these re-appropriations be made.

On motion of Mrs. Evans, these appropriations were made, by the following vote: Aye, Mr. Armstrong, Mrs. Blake, Mrs. Busey, Mrs. Evans, Mrs. Grigsby, Mrs. Ickes, Mr. Noble, Mr. Trees; no, none; absent, Mr. Blair, Mr. Small, Mr. Trimble.

APPOINTMENT OF DEAN D. LEWIS

(3) Dean Eycleshymer recommends to me, and I recommend to you, the appointment of Dr. Dean D. Lewis, former Professor of Surgery in the University of Chicago, to the position of Professor of Surgery and Director of Research in the Department of Surgery in the College of Medicine, on three-fourths time, at a salary of \$7,500 a year.

On motion of Mrs. Blake, this appointment was made.

APPOINTMENT OF PROFESSOR MARSHALL

(4) On recommendation of Dean Ketchum I have approved the appointment of Mr. Irvine Meredith Marshall as Assistant Professor of Mining Engineering for one year from September 1, 1924, at a salary of \$3,000, this appointment to fill the vacancy caused by the declination of Professor T. M. Bains to accept reappointment.

This report was received for record.

DESTRUCTION OF FARM BUILDING BY FIRE

(5) Early in the morning of August 20, 1924, a barn on the South Campus operated by the Horticultural Department was struck by lightning and the building and contents were totally destroyed by fire.

The Supervising Architect estimates the total loss to be in the neighborhood of \$1,000. The building itself had almost reached the limit of its period of usefulness.

This report was received for record.

ADDITIONAL INSTRUCTORS IN ECONOMICS

(6) The increased enrollment makes it necessary to provide additional instructors in Economics, and on request of the Dean of the College of Commerce I recommend that \$2,200 be assigned from the Reserve and Contingent fund to the department of Economics for additional instructors.

This appropriation was made, by the following vote: Aye, Mr. Armstrong, Mrs. Blake, Mrs. Busey, Mrs. Evans, Mrs. Grigsby, Mrs. Ickes, Mr. Noble, Mr. Trees; no, none; absent, Mr. Blair, Mr. Small, Mr. Trimble.

ACCIDENT COMPENSATION 1923-24

(7) The Board on July 11, 1923, appropriated two thousand dollars (\$2,000) to meet the claims for accident. The conduct of matters connected with accident compensation is in the hands of a committee appointed by me, consisting of Judge Harker, Mr. C. A. Petry (now replaced with Professor Gordon Watkins), and the Comptroller, Mr. Lloyd Morey. They have made the following report for the year 1923-24.

Department	No. of Cases	Amount		Purpose of Allowance		
		of Claims	Allowed	Medical & Hospital Service	Wages for Time Lost	Compensation
Animal Husbandry...	5	\$ 225 74	\$ 212 14	\$ 127 00	\$ 85 14	
Agronomy.....	1	22 82	22 82	9 50	13 32	
Dairy Husbandry....	2	28 90	28 90	20 50	8 40	
Farm Mechanics.....	2	74 50	74 50	44 00	30 50	
Horticulture.....	2	107 30	107 30	81 50	25 80	
Civil Engineering....	1	17 00	17 00	7 00	10 00	
Mechanical Eng- neering.....	6	1 178 86	701 66	384 50	67 16	\$ 250 00
Physics.....	1	31 50	31 50	7 00	24 50	
Print Shop.....	1	2 00	2 00	2 00	2 00	
Woman's Residence Hall.....	1	9 00	9 00	9 00		
Physical Plant.....	16	582 47	552 47	251 00	301 47	
		38 \$2 280 09	\$1 758 29	\$943 00	\$566 29	\$250 00

This report was received for record.

CONTRACT WITH ST. ANTHONY'S HOSPITAL

(8) On recommendation of the Dean of the College of Medicine, I request approval of the following contract for affiliation with St. Anthony's Hospital of Chicago.

AGREEMENT

(In Duplicate)

THIS INDENTURE, Entered into this 1st day of October, 1919, between the Board of Trustees of the University of Illinois, a corporation, hereinafter called "the University," and the Hospital St. Anthony de Padua Hospital of Chicago, Illinois, hereinafter called "the Hospital."

WITNESSETH: 1. *Clinical Clerks or Externes*: The hospital admits without fees and the University agrees to furnish as far as is consistent with its teaching activities a limited number of advanced students, who shall act as clinical clerks or externes and perform the duties devolving upon them as such. They shall take histories of cases and make all necessary physical and laboratory examinations under the direction and supervision of members of the hospital staff, who shall belong to the teaching staff of the University. They may also observe and assist as far as possible in operating on surgical cases and in the treatment and care of other cases under the constant supervision of the internes or staff members.

(2) *Internes*. The University will furnish to the Hospital as far as it is able to do so licensed internes in such numbers as the Hospital may desire.

(3) *Relation of Members of the Hospital Staff to the University*. The University agrees to appoint as members of its staff of Affiliated Hospitals, all physicians who are members of the Staff of the Hospital at the date of the beginning of this agreement. The Hospital agrees to appoint all new members of the Staff to fill vacancies or to fill new positions which may be created hereafter from candidates approved by the University.

(4) *Supervision of Internes and Externes*. The work of the Hospital internes furnished by the University shall be supervised by the members of the Hospital as shall be chosen by the University. Both internes and externes shall be done by such members of the staff of the Hospital as shall be chosen by the University. Both internes and externes shall conform to all rules of the Hospital. Records of efficiency of the internes and of the attendance and work of the externes shall be kept by such persons as shall be designated by members of the Hospital Staff in conference with the Hospital Staff of the University.

(5) *Hospital Nurses.* The University agrees to furnish opportunities for instruction in anatomy on the cadaver in its medical college building to the nurses of the Hospital St. Anthony de Padua Hospital Training School for Nurses to the extent required for schools for nurses by the Department of Education and Registration. Nurses graduating from the Hospital St. Anthony de Padua Hospital Training School may be given their diplomas at the commencement exercises of the College of Medicine.

(6) *Financial Responsibility of the University.* The University shall not be responsible for any hospital expenses.

(7) This agreement shall be in force for one year commencing with the 1st of October subject to continuance beyond that time by mutual agreement.

In Witness Whereof, the undersigned, authorized officers of the parties, hereto attach their signatures as official representatives and the corporate seals of the representative parties.

THE BOARD OF TRUSTEES OF THE UNIVERSITY OF ILLINOIS

ATTEST:

By _____
Its President

Secretary

THE HOSPITAL OF ST. ANTHONY DE PADUA
OF CHICAGO, ILLINOIS

By SISTER M. ANNA, *Supt.*
Its President

ATTEST:

SISTER M. BERNARDA
Secretary

APPROVED:

COMMITTEE ON AFFILIATED HOSPITALS
C. S. BACON, *Chairman*

On motion of Mrs. Evans, this contract was authorized.

MEDICAL RESEARCH BUILDING

(9) In accordance with the request of the Supervising Architect, I request an appropriation of \$2,500 from the Reserve and Contingent Fund to meet certain incidental and unexpected expenditures in getting the Medical Research building ready for use, as explained by the Supervising Architect.

On motion of Mrs. Grigsby, this appropriation was made, by the following vote: Aye, Mr. Armstrong, Mrs. Blake, Mrs. Busey, Mrs. Evans, Mrs. Grigsby, Mrs. Ickes, Mr. Noble, Mr. Trees; no, none; absent, Mr. Blair, Mr. Small, Mr. Trimble.

COOK COUNTY EXPERIMENT STATION

(10) A recommendation that the \$25,000 appropriated by the last General Assembly for the Cook County Truck Garden Experiment Station be appropriated to the Agricultural Experiment Station for use in carrying out the work for which the money was appropriated by the General Assembly.

This appropriation was made by the following vote: Aye, Mr. Armstrong, Mrs. Blake, Mrs. Busey, Mrs. Evans, Mrs. Grigsby, Mrs. Ickes, Mr. Noble, Mr. Trees; no, none; absent, Mr. Blair, Mr. Small, Mr. Trimble.

ESTATE OF SAMUEL HARE

(11) The Board of Trustees of the University of Illinois was named heir at law and legatee in the will of the late Samuel Hare of Ford County. In accordance with the practice in such cases the Board of Trustees by its President, Dr. Noble, at my suggestion, entered its appearance and waived notice, and consented to the probate of the will of said Samuel Hare on August 11, 1924.

This report was received for record.

AUTOMOBILE TRAFFIC ON CAMPUS

(12) A request from the Supervising Architect for authority to install a semaphore system to prevent the movement of automobiles on the campus in the ten-minute intervals between classes.

This matter was fully discussed, and Professor White made a statement concerning it.

On motion of Mr. Trees, it was voted (1) to prohibit the parking of automobiles on the campus within hours and boundaries to be determined, and (2) to prohibit the movement of automobiles on the campus during the ten-minute intervals between classes and from 11:50 a. m. to 12 m. The use of a semaphore system for this purpose was approved.

RESEARCH GRADUATE ASSISTANTSHIPS IN CERAMIC ENGINEERING

(13) The Titanium Alloy Manufacturing Company of Niagra Falls, New York, has established a research graduate assistantship for two years from September 1, 1924, for certain investigations on a subject of great importance to the ceramic industry.

This report was received for record.

CONTRACTS EXECUTED BY THE COMPTROLLER SINCE JULY 9

(14) A report from the Comptroller showing contracts and leases executed by him from July 9 to Sept. 23, 1924.

LEASE CONTRACTS EXECUTED UNDER GENERAL REGULATIONS REGARDING CONTRACTS

Leased by the University to others: (1)

<i>Property</i>	<i>Rental</i>	<i>Date</i>	<i>Tenure</i>	<i>Lessee</i>
1758 W. Polk St., First Flat..	\$407 16 (term)	5-12-24	4-30-25	John McCabe
1758 W. Polk St., Top Flat..	450 00 (term)	5-1-24	4-30-25	J. P. Faurie
1756 W. Polk St., First Flat..	305 00 (term)	6-25-24	4-30-25	Jennie Greco and Clemente Greco
1756 W. Polk St., Second Flat	360 00 (term)	5-1-24	4-30-25	Katherine Walter
1745 Flournoy St., First Flat	210 00 (term)	7-1-24	4-30-25	Elmer Scheideman
1745 Flournoy St., Top Flat..	264 00 (term)	5-1-24	4-30-25	Simon Block
1117 S. Euclid Avenue.....	55 00 (month)	9-1-24	5-30-25	John A. Hughes
1118 S. Third St.....	75 00 (month)	9-1-24	5-30-25	S. A. Casper
1117 S. Arbor.....	75 00 (month)	9-8-24	5-30-25	Mrs. Henry Aden
1117 S. Third St.....	75 00 (month)	9-1-24	5-30-25	W. L. Harris
1118 S. Williamson St.....	70 00 (month)	9-1-24	5-30-25	F. L. Goldsmith
1118 S. Arbor.....	55 00 (month)	9-8-24	5-30-25	Robert Faullin
1207 W. Stoughton.....	45 00 (month)	9-22-24	6-30-25	E. A. Glenn

Leased by the University from others:

House and Lot on Maple

Avenue (Renewal)..... 300 00 (year) 8-15-24 82-5-25 Mrs. A. M. Lego

Contracts specifically approved by the Board of Trustees:

<i>Name</i>	<i>Amount</i>	<i>Date</i>	<i>Tenure</i>	<i>Item</i>
Jacob Reed's Sons.....	\$30 00	9-15-24	6-15-25	All R.O.T.C. Uniforms for Advanced Courses

This report was received for record.

C.P.A. CERTIFICATES

(15) A recommendation that the certificate of Certified Public Accountant be awarded to the following persons who successfully passed the C. P. A. examinations held on May 15 and 16, in accordance with the recommendation of the Board of Examiners and the Committee:

GUSTAF A. ALSTERLUND
 FRANCIS MERRILL BEATTY
 EMIL FREDERICK BOHNE
 WILLIAM THOMAS BRENNEN
 JOSEPH CHARLES BRONARS
 DANIEL A. BROPHY
 PATRICK JOSEPH CARTER
 NAT J. COGEN
 NED HALL CONNELLY
 JOSEPH EDWARD COOKSON
 HARRY M. COUCH
 NELSON G. CULP
 JOHN FRANK DANIELSON
 MARION ROSS DAVIS
 HAROLD DEBAUN
 RALPH PARSONS DESWARTE
 RAY ROBINSON DOBSON
 ALEXANDER EULENBERG
 HAROLD BAKER EVERSOLE
 LURTON EUGENE FELTON
 AUBREY CLEVELAND FLOOD
 EDWARD MERN FOSTER
 CARL ARVID FRYXELL
 WILLIS DONALD GALE
 ALESANDER R. GRANT
 REINHARDT GEORGE JAHN
 WILLIAM PUTNAM HAUWORTH
 HERBERT OSWALD HINCKES
 JOHN WALTER JOLLY
 WARREN H. KELLER

VINCENT MICHAEL KELLY
 WILLARD W. KELSEY
 ARTHUR LINCICOME
 RUBERT JOHN LINDQUIST
 JOHN VICTOR MCGOVERN
 JOHN JAY MCKEAGUE
 JOHN M. MADER
 CHRIS MOORE MARTIN
 BEN STANTON NAVEN
 WILLIAM OTTO OLSON
 EDWIN CHARLES OWENS
 JAMES LEONARD PENNY
 WILLIAM PESMEN
 WELDON POWELL
 WILLIAM A. ROMANEK
 DILLON LEWIS ROSS, JR.
 SAMUEL ROTTMAN
 ABRAHAM HARRY RUSSMAN
 JOSEPH RONALD SCHULZ
 PAUL DOTRENGE SEGHERS
 DANIEL EDWARD SHEEHAN
 LAVERNE JAY SMITH
 RUSSELL CLAUDE SWOPE
 PAUL CANADAY TAYLOR
 WILLIAM LAWTHOR VERNON
 CYRIL AMBERG WARD
 JOHN PHELPS WILLIAMS
 FREDERICK CHARLES YANOWSKY
 FRANK JOSEPH ZINK

On motion of Mrs. Grigsby, these certificates were awarded.

SCHOLARSHIPS AND FELLOWSHIPS IN THE ECONOMICS OF PUBLIC UTILITIES (OTHER THAN STEAM RAILROADS)

(16) Seven Public Utility Companies of the State have jointly offered the University \$5,000 a year for five years, beginning September 1, 1924, for graduate scholarships and fellowships to be given to students nominated by the Dean of the College of Commerce and approved by the other regular authorities for the study of public utilities in the field of administration.

This gift has been made subject to the regulations of the University governing such matters and accords in all respects with our practice. Therefore, I have accepted it and am reporting the matter for record. The Comptroller has the checks.

This report was received for record.

APPROPRIATION FOR LAND PURCHASES

(17) The Superintendent of Business Operations asks an appropriation for \$312.50 to pay the commissions and other expenses connected with the purchase of the Lloyd and Martin houses and lots in College Place.

I recommend that the appropriation be made from the Reserve and Contingent Fund.

This appropriation was made, by the following vote: Aye, Mr. Armstrong, Mrs. Blake, Mrs. Busey, Mrs. Evans, Mrs. Grigsby, Mrs. Ickes, Mr. Noble, Mr. Trees; no, none; absent, Mr. Blair, Mr. Small, Mr. Trimble.

OPTION ON ALLEN PROPERTY

(18) The Superintendent of Business Operations, Professor James M. White, recommends that the University accept the following option for the purchase of the Allen property on the south side of Gregory Avenue in College Place. This is the only remaining piece of property which we have to acquire south of Gregory Avenue to complete our possession of the entire strip facing Gregory Avenue, between First and Fourth Streets. The option is as follows:

OPTION

KNOW ALL MEN BY THESE PRESENTS, That Olie Allen and Mollie Allen of the City of Champaign, County of Champaign, and State of Illinois, for and in consideration of the sum of One Dollar (\$1.00) in hand paid at or before the ensembling and delivery of these presents by the Board of Trustees of the University of Illinois, of the city of Urbana, County of Champaign, and State of Illinois, have agreed and do hereby agree to hold until the first day of November, 1924, at twelve o'clock noon, time being the essence and important part of this option, subject to the order of the Board of Trustees of the University of Illinois, and to contract to assign and transfer to the said Board of Trustees of the University of Illinois, or such person or persons as they may direct, at any time within the time above prescribed, the following described property: Lot One Hundred Sixty (160), College Place, Champaign, Illinois, for a consideration of Eight Thousand Seven Hundred Fifty and no/100 (\$8,750.00) Dollars, the cash to be paid to the grantors when the Board of Trustees of the University of Illinois is given possession of the property, which shall be prior to May 1, 1925.

The Board of Trustees of the University of Illinois agrees to pay the balance of the street lighting assessment of about Fifty Dollars (\$50.00) and to assume the 1924 taxes.

The grantors agree to furnish an abstract of title brought down to date of transfer showing merchantable title.

Dated at Champaign, Illinois, this 19th day of September, 1924.

OLIE ALLEN

MOLLIE ALLEN

The price, \$8,750, is reasonable for the house and lot. The Comptroller agrees with the Superintendent of Business Operations on this matter, as do I, myself. I recommend approval and authority for the Comptroller and Secretary of the Board to accept this option.

On motion of Mr. Evans, this option was accepted.

RADIO BROADCASTING LICENSE

(19) The American Telephone and Telegraph Company own certain patents used in radio broadcasting. In order to avoid infringement of those patents we should have a license from them. They offer us one for one dollar, which is a nominal sum in order to make the contract technically and legally complete. I have authorized Professor White, in conjunction with the Comptroller, to make the necessary arrangements.

This report was received for record.

UNIVERSITY EXHIBIT AT THE PRODUCTS EXPOSITION

(20) The Illinois Chamber of Commerce is to conduct an exhibit of Illinois products in Chicago beginning early in October. We have been asked to make an exhibit. This is similar to the exhibit formerly known as the Pageant of Progress, as I understand the matter, and I recommend that the University participate, and that an appropriation of \$1,000, or so much thereof as is needed, be assigned from Reserve and Contingent Fund to the Supervising Architect to meet the expense of this exhibit.

On motion of Mr. Armstrong, this appropriation was made, by the following vote: Aye, Mr. Armstrong, Mrs. Blake, Mrs. Busey, Mrs. Evans, Mrs. Grigsby, Mrs. Ickes, Mr. Noble, Mr. Trees; no, none; absent, Mr. Blair, Mr. Small, Mr. Trimble.

BUILDING FOR BLACKSMITH SHOP

(21) The Supervising Architect informs me that we must move the barns and blacksmith shop just west of Fourth Street on the Stadium site. He states that the new buildings which we are creating for Agriculture will practically replace the barns, although he thinks that we shall have to leave a garage on the premises and build a shelter where cattle in quarantine can be kept on the south farm. He asks an appropriation of \$2,000 for the erection of the building for the purpose indicated and I recommend the appropriation from the Reserve and Contingent Fund.

On motion of Mrs. Evans, this appropriation was made, by the following vote: Aye, Mr. Armstrong, Mrs. Blake, Mrs. Busey, Mrs. Evans, Mrs. Grigsby, Mrs. Ickes, Mr. Noble, Mr. Trees; no, none; absent, Mr. Blair, Mr. Small, Mr. Trimble.

PURCHASE OF THE ELLS LAND

(22) A statement concerning the purchase of the Ells land (See minutes, July 9, 1924, page 5).

The Executive Committee made the following report on this matter.

The Board of Trustees, University of Illinois:

Your Executive Committee was authorized on July 14, 1924, to purchase what is known as the Ells land, at the price of \$850 an acre, on condition of securing a deed from Carrie M. Hodges, Marjorie Hodges, and Harry Ells, and their respective husbands and wives, if any.

We beg leave to report that we have been unable to conclude such purchase under the terms of the authorization for the reason that Harry Ells has not yet executed, or indicated his willingness to execute, such a deed.

Your committee represents that it has secured from Carrie M. Hodges and Marjorie Hodges an option for the purchase of said land, a copy of which is hereto attached. Your committee recommends that the option heretofore made be accepted and that the said land be purchased at the price of \$850 per acre, provided a satisfactory deed be executed and accompanied by an abstract showing the title to be perfect.

W. L. NOBLE, *Chairman*

LAURA B. EVANS

MERLE J. TREES

Executive Committee

**OPTION FOR THE SALE OF REAL ESTATE
IN THE STATE OF ILLINOIS**

In consideration of One Dollar (\$1.00), receipt whereof is hereby acknowledged, we the undersigned, hereby agree to give to the Board of Trustees of the University of Illinois the option to buy the following described real estate in the County of Champaign, State of Illinois, to-wit:

All of the North half of the North East Quarter lying east of the Illinois Central Railroad, in Section twenty-four (24), Township nineteen (19) North Range eight (8) East of the 3rd P. M.

Said Board of Trustees of the University of Illinois shall have the right to close this option at any time within ninety (90) days from date, and we agree to execute to it, or any person named by it, a good warranty deed to said real estate and to furnish thereof an abstract of title, showing said title to be perfect, upon demand thereof.

Upon execution of said deed and abstract, we shall be paid the sum of Eight Hundred Fifty Dollars (\$850.00) per acre as full payment of the purchase price of said real estate.

WE FURTHER AGREE neither to sell nor incumber said real estate during said term of ninety (90) days.

Dated at Los Angeles, California, this twelfth day of July, nineteen hundred and twenty-four.

Attest:

O. A. HARKER

CARRIE M. HODGES (SEAL)

MARJORIE HODGES (SEAL)

On motion of Mrs. Busey, this report was accepted.

On motion of Mr. Trees, the option dated July 12, 1924, was accepted, and the Legal Counsel was instructed to proceed to close the purchase.

MOVING STEBBINS AND WALCOTT HOUSES

(23) A recommendation that \$13,000 be appropriated to meet the expense of moving the Stebbins and Walcott houses to the north end of the Forestry, of repairing the buildings, and of furnishing the Walcott house. These houses are to be used as residences for women students.

On motion of Mrs. Evans, this appropriation was made, by the following vote: Aye, Mr. Armstrong, Mrs. Blake, Mrs. Busey, Mrs. Busey, Mrs. Evans, Mrs. Grigsby, Mrs. Ickes, Mr. Noble, Mr. Trees; no, none; absent, Mr. Blair, Mr. Small, Mr. Trimble.

LEGISLATIVE BUDGET, 1925-27

(24) A statement concerning the budget for 1925-27 to be presented to the next General Assembly.

Statements concerning college and departmental needs were made by Dean Eycleshymer (Medicine), Dean Day (Pharmacy), Dean Moorehead (Dentistry), Dean Chadsey (Education), Director Windsor (Library and Library School), Director Stiven (Music), Director Huff (Physical Welfare), Dean Harno (Law), Dean Ketchum (Engineering), Dean Mumford (Agriculture), Dean Thompson (Commerce), and Dean Babcock (Liberal Arts and Sciences).

GOLF CLUB

(25) A statement concerning the transfer of the University Golf Club to the department of Physical Education.

Mr. H. B. Ingalls, Secretary-Treasurer of the Golf Club, made a statement concerning this matter.

EAST TOWER OF UNIVERSITY HALL

(26) A statement from the Supervising Architect concerning the east tower of University Hall:

"On the 8th of August we had a heavy windstorm from the northwest which developed weaknesses in the masonry work of the east tower of University Hall. The supports under the south wall of this tower were poorly planned when the building was built and the southeast corner of the tower has always been weak. About fifteen years ago I did some shoring in the upper stories which relieved the situation, but due to the softness of the brick and the fact that the upper stories of the tower are open to the weather, a disintegration has been going on which has resulted in the present condition.

"I considered it an emergency situation and conferred with Professor Talbot about how best to make the structure safe as there was no doubt in my mind but that we ought to preserve the tower during the life of the building if it could possibly be done. A heavy steel column has been put up inside the southwest corner of the tower and we will immediately start transferring the loads from the upper floors on to this steel column. We will then cut into the wall and replace the defective masonry so as to make the structure safe.

"It is impossible to make an estimate on the cost of this work at the present time because I don't know how far we shall have to go, but it is going to be quite an extensive repair job. We may, however, be able to keep it within \$6,000. I am charging this work to our building maintenance appropriation. To have torn the upper part of the tower down and to have re-roofed it and made the lower walls safe, would have cost at least half of this amount.

This report was received for record.

VALIDATION OF BONDS FOR PAVING STADIUM APPROACHES

(27) On June 9, 1924, the Board of Trustees authorized the signing of a document to validate the bonds on our paving improvements and contemplated a single document covering the paving of Fourth Street, First Street, and Stadium Drive. This work was let in three separate contracts and becomes three separate improvements. The city attorney of Champaign therefore requests that the Board of Trustees now approve the executing of three separate documents—one for each improvement rather than combining them all under one validation.

The officers of the Board were authorized to execute three separate documents to validate the bonds for paving the approaches to the Stadium.

CONTRACTS FOR AGRICULTURAL BUILDINGS

(28) A letter from the Supervising Architect:

President David Kinley, 355 Administration Bldg.

DEAR PRESIDENT KINLEY:

I enclose a list of bids received yesterday on the Dairy Barn, Swine Plant, and the Horse Barn.

It so happens that there is a different bidder low on each job so that the percentage deductions for combinations do not have any effect.

I recommend that the general contract for the Dairy Barn be awarded to Sowers & Corkery on the basis of their bid accepting the deduction of \$12,000, for omitting the fourth wing, which makes their bid \$43,000. We have not contemplated building more than the three wings, but took the figures on the basis of the completed structure for our own information.

The bids on the Swine Plant and the Horse Barn overran the appropriations of \$20,000 each. It will therefore be impossible to award these contracts unless the Board approve the redistribution of the Agricultural College Building funds as recommended in the accompanying letter from Dean Mumford. If you will approve this redistribution (and I believe it is the wise thing to do), then I recommend the award of the general contract for the Swine Plant to Ellis Brooks for the sum of \$15,985.00 and for the Horse Barn to King & Petry for the sum of \$29,655.00.

The figure for the Horse Barn represents practically a completed structure, but the contracts for ventilation, lighting, plumbing, equipment, and fencing in connection with the Swine Plant will bring its total cost up above the present appropriation.

Yours truly,

JAMES WHITE

Supervising Architect

LIST OF BIDS SEPTEMBER 25, 1924—2:00 p. m.

Bidders	Dairy	Swine	Horse	Swine Plant	Swine Plant	Omit
				Horse Barn	Horse Barn	Wing 4
				Deduct	Deduct	Deduct
Brooks, Ellis. . . .		\$15 985	\$45 000	0	0	0
English Brothers. \$56 834		\$19 473	32 439	1½%	2%	9 334
King & Petry. . . . 56 148		17 725	29 655	0	0	10 046
Murch Bros.						
Cons. Co. 53 500		20 000	31 500	1%	1½%	9 000
Sowers & Corkery 55 000		17 000	32 000	1%	2%	12 000

On motion of Mrs. Blake, the Contract for the Dairy Barn was awarded to Sowers & Corkery for \$43,000.

On motion of Mrs. Evans, the distribution of funds for agricultural buildings (minutes, December 3, 1923, page 369) was amended by assigning \$25,000 of the amount provided for beef cattle feeding plant to the amounts provided for the other buildings as may be necessary.

On motion of Mrs. Blake, the Contract for the Swine Plant was awarded to Ellis Brooks for \$15,985.

On motion of Mrs. Grigsby, the contract for the Horse Barn was awarded to King & Petry for \$29,655.

ADVISORY COMMITTEES, COLLEGE OF AGRICULTURE

(29) On nomination of the Dean of the College of Agriculture, I recommend that the following men be appointed on the Advisory Committees for 1924-25.

Agronomy—Soils

MR. RALPH ALLEN, *Delavan*
MR. FRANK I. MANN, *Gilman*
MR. A. N. ABBOTT, *Morrison*
MR. G. F. TULLOCK, *Rockford*
MR. N. F. GOODWIN, *Palestine*

Agronomy—Crops

MR. HARVEY SCONCE, *Sidell*
MR. EUGENE FUNK, *Bloomington*
MR. WILLIAM WEBB, *Joliet*
MR. CHARLES ROWE, *Jacksonville*
MR. O. J. SOMER, *Winona*

Animal Husbandry

MR. JOSEPH FULKERSON, *Jerseyville*
MR. W. S. CORSA, *White Hall*
MR. A. A. ARMSTRONG, *Camargo*
MR. A. F. RISING, *Champaign*
MR. DAN T. DAVIES, *Sugar Grove*

Dairy Husbandry

MR. N. W. HEPBURN, *Peoria*
MR. A. L. GOODENOUGH, *Morrison*
MR. G. A. FOX, 608 S. Dearborn Street, *Chicago*
SENATOR R. B. SWIFT, *Lake Forest*
MR. H. C. HORNEMAN, *Danville*

Farm Mechanics

MR. J. P. STOUT, *Chatham*
MR. J. V. STEVENSON, *Streator*
MR. E. L. GILLHAM, *Edwardsville*
MR. OTIS W. HOIT, *Geneseo*

Farm Organization and Management

MR. C. A. EWING, *Decatur*
MR. FRANK MCKELVEY, *Springfield*
MR. W. E. RIEGEL, *Tolono*
MR. W. H. SMITH, *Eureka*
MR. HOWARD SWANZEY, *Ridott*

Horticulture

MR. W. S. PERRINE, *Centralia*
MR. A. L. MCCLAY, *Hillview*
MR. H. M. DUNLAP, *Savoy*
MR. G. A. BRYANT, *Princeton*
MR. AUGUST GEWEKE, *Des Plaines*

Floriculture

MR. VAN ILES COLE, *Springfield*
MR. ALBERT T. HEY, *Maywood*
MR. W. N. RUDD, *Morgan Park*
MR. W. J. HEMBREIKER, *Springfield*
MR. F. L. WASHBURN, *Bloomington*

On motion of Mrs. Ickes, these committees were appointed.

AMERICAN ASSOCIATION OF UNIVERSITY WOMEN

(30) A report of his action declining membership for the University in the American Association of University Women, involving the payment of a membership fee of \$25 a year.

This report was received for record.

INTERNATIONAL INSTITUTE OF COOPERATION

(31) A statement concerning an invitation to the International Institute of Cooperation to hold a convention at the University.

This statement was received for record.

TIME OF OCTOBER MEETING

On motion of Mr. Armstrong, it was voted to hold the October meeting at 9 o'clock a. m., on Saturday, October 25, 1924, at the Blackstone Hotel, in Chicago.

COMPTROLLER'S AND AUDITORS' REPORTS

The Secretary presented for record the report of the Comptroller for the quarter ending June 30, 1924, and of Arthur Young & Co., auditors.

August 25, 1924

President, Board of Trustees, University of Illinois, Urbana, Illinois

DEAR SIR:

We have audited the Cash Receipts and Disbursements of the University of Illinois for the year ending June 30, 1924, and certify that the Receipts and Disbursements for that period as embodied in the accounts of the Business Office hereto attached, are in accordance with the books and are correct.

We have further examined the report of the Comptroller presented herewith and have compared it with the books, and in our opinion, this report constitutes a correct statement of the affairs dealt with therein.

Yours faithfully,

ARTHUR YOUNG & COMPANY

COMPTROLLER'S REPORT

QUARTERLY REPORT OF THE COMPTROLLER TO
THE BOARD OF TRUSTEES

JUNE 30, 1924

SUMMARY

The unappropriated balance of the Reserve and Contingent Fund to be carried forward to the succeeding year was (Schedule A).....	\$	377 894
The total receipts (student fees, sales, and Federal funds) of the University Treasurer for the 12 months ending June 30, 1924 (excluding transfers and balance July 1,) were (Schedule B).....	2	071 092
The total disbursements were (Schedule B).....	1	705 703
Balance, June 30, 1924 (allowing for outstanding warrants) (Schedule B).....		960 058
Budget income from		
Federal Funds for the year, 100% of estimate.....		356 328
Student Fees, 104% of estimate.....		664 097
Miscellaneous sales and receipts, 187% of estimate.....		93 803
Agricultural sales, 131% of estimate.....		273 629
Disbursements from State Appropriations for Operation and Maintenance amounted to (Schedule B).....	4	000 000
being 100% of the total Appropriations for the fiscal year.		
Board appropriations to Departments for the current fiscal year totaled (Schedule D).....	4	790 243
These were 90% expended on June 30, 1924, and 4% encumbered, balances lapsed into Reserve and Contingent Fund.		
State Building appropriations of the Biennium, including balances totaled... (Schedule D)...	3	166 757
These were 27% expended on June 30, 1924, and 45% encumbered.		
Inventory Balances of general storerooms were..... (Schedule N).....		98 972
Business handled by these storerooms for 12 months amounted to (Schedule N).....		333 133
being 337% of the inventory.		
Educational Endowments totaled (Schedule O).....		100 000
Student Loan Endowments totaled (Schedule O).....		90 179
Scholarships and Prize Funds totaled (Schedule O).....		64 337
Consisting of:		
Endowment Principal.....	\$57	102
Expendable Funds.....	7	235
Receipts from private donations for Research for the year to date amounted to (Schedule O)...	21	847
Total valuation of the University property at cost (Schedule P).....	11	521 165
Indebtedness outstanding against property:		
Bonds on Dental Property, Chicago, due 1932 (Schedule P).....		57 000
Unpaid balance on Properties purchased (Schedule P).....		28 20

STATEMENT OF RESERVE AND CONTINGENT FUND
QUARTER ENDING JUNE 30, 1924

Balance forward March 31, 1924.....			\$ 188 826 40
<i>Credits</i>			
Industrial Education—Cancellation of July 1st balance forward to cover Encumbrances.....			177 00
			<hr/> 189 003 40
<i>Debits</i>			
Additions to Budget Salary Appropriations Psychology (Appointment of Helen Hopkins, Board Minutes, March 11, p. 440).....	\$ 350 00		
Zoology (Appointment of Esther Furrow, Board Minutes, April, p. 472).....	240 00	\$ 590 00	
Additional Appropriations per Board Minutes, April 12, 1924			
Honors Day.....	1 000 00		
Crockerland Expedition Report.....	1 500 00		
Cahokia Mounds.....	1 100 00	3 600 00	
Additional Appropriations per Board Minutes May 17, 1924			
Business Office Expense and Equipment.....	775 00		
College of Medicine X-Ray Apparatus.....	25 000 00		
Music Expense and Equipment.....	507 00		
Land (Payments on College Place Lots).....	30 000 00		
Land (Purchase of Lots 146, 151, and 152, College Place).....	30 225 00	86 507 00	
Additional Appropriations per Board Minutes June 21, 1924			
Land (Commissions on Lot Purchases).....	440 30		
Land.....	38 000 00	38 440 30	
Assignments on account of Incidental Expenditures...		5 94	129 143 24
Unappropriated Balance of Reserve and Contingent Fund June 30, 1924.....			<hr/> 59 860 16
<i>Add</i>			
Surplus of Income from Smith-Hughes Act over Estimate.....	106 71		
Surplus of Income from Student Fees over Estimate..	24 096 98		
Surplus of Income from Miscellaneous Receipts over Estimate.....	43 802 89		
Surplus of Income from Special Veteran's Bureau Contract.....	1 763 07		
Unused Balance Appropriations.....	248 354 30		318 123 95
			<hr/> \$ 377 984 11
Balance June 30, 1924.....			

STATEMENT OF BUDGET INCOME
YEAR ENDING JUNE 30, 1924

Balance July 1, 1923

Free Balance in Income Account.....	\$	296 028 43	
Reserve to cover Encumbrances.....		923 913 34	
Balances subject to reappropriation.....		30 665 52	
Special Fund Balances forward.....		61 167 89	1 311 775 18

Income

From State Appropriations

For Operation and Maintenance

Salaries and Wages.....	\$2 900 000 00	
Travel.....	40 000 00	
Equipment.....	250 000 00	
Office Expense.....	140 000 00	
Operations.....	440 000 00	
Repairs.....	125 000 00	
Improvements.....	105 000 00	\$4 000 000 00

For Buildings (amounts expended in 1923-24)

New Agricultural Buildings.....	51 087 96	
New Commerce Building.....	61 600 40	
New Library Building.....	77 968 74	
New Men's Gymnasium.....	51 882 86	
Woman's Residence Hall.....	672 99	243 212 95

For Special Purposes

Cook County Experiment Station (Amount expended).....	843 04	4 244 055 99
---	--------	--------------

From United States Grants

Land Grant Act of 1862 (Interest on Endowment Fund).....	32 450 66	
Morrill Act (1890).....	25 000 00	
Nelson Act (1907).....	25 000 00	
Hatch Act (1881).....	15 000 00	
Adams Act (1906).....	15 000 00	
Smith-Lever Act (1914).....	228 495 98	
Smith-Hughes Act (1917).....	15 381 71	356 328 35

From Student Fees (Gross)

Regular.....	689 226 84	
Special Veteran's Bureau Contract.....	15 163 38	704 390 22

From Departmental Sales, etc.

Agricultural Sales.....	286 019 93	
Others.....	181 340 25	467 360 18

Total Income..... \$5 772 134 74

Total Balances and Income..... 7 083 909 92

Charges to Income

Disbursements from Appropriations (Schedule D).....	6 248 319 50
Reserve to cover Encumbrances (Schedule D).....	284 184 73
Balances subject to reappropriation (Schedule D).....	149 538 92
Special Balances non-fiscal funds.....	23 882 66

Total Charges..... 6 705 925 81

Balance of Income Account June 30, 1924 (Schedule P)..... \$ 377 984 11

SUMMARY OF RECEIPTS AND DISBURSEMENTS
AS AT JUNE 30, 1924

	<i>Balances July 1, 1923 and Adjustments</i>	<i>Receipts and State Appropriations</i>	<i>Disbursements</i>	<i>Balances June 30, 1924</i>
<i>Funds in Hands of University Treasurer</i>				
General.....	\$ 535 523 66	\$2 280 980 17	\$2 019 220 50	\$ 797 283 33
U. S. Agricultural Experiment Station.....		30 000 00	30 000 00	
U. S. Smith-Lever.....		228 708 48	228 708 48	
Trust.....	59 146 64	325 117 68	221 490 28	162 774 04
Sub-totals (Gross).....	(594 670 30)	(2 864 806 33)	(2 499 419 26)	(960 057 37)
Less: Interdepartmental Transfers.....		793 714 44	793 714 44	
Totals (Net).....	(594 670 30)	(2 071 091 89)	(1 705 704 82)	(960 057 37)
<i>Petty Cash Funds</i>				
Bursar.....	25 000 00			25 000 00
Other Officers.....	4 300 00			4 300 00
Totals.....	(29 300 00)			(29 300 00)
<i>State Appropriations</i>				
For Operations				
Salaries and Wages.....		2 900 000 00	2 900 000 00	
Travel.....		40 000 00	40 000 00	
Equipment.....		250 000 00	250 000 00	
Office Expense.....		140 000 00	140 000 00	
Operations.....		440 000 00	440 000 00	
Repairs.....		125 000 00	125 000 00	
Improvements.....		105 000 00	105 000 00	
Agricultural Experiment Station, Cook County.....		15 000 00	843 04	14 156 96
Sub-totals, Operations.....		(4 015 000 00)	(4 000 843 04)	(14 156 96)
For Buildings, 1921-23				
Horticultural Field Laboratory.....	16 812 33		16 812 33	
Medical Research Laboratory.....				
1919-21.....	20 828 84		20 828 84	
1921-23.....	354 499 16		307 388 81	47 110 35
Natural History Hall.....	4 399 00		4 399 00	
New Agriculture Building.....	270 217 53		270 217 53	
1923-25				
New Agriculture Buildings.....		380 000 00	51 087 96	328 912 04
New Commerce Buildings.....		500 000 00	61 600 40	438 399 60
New Library Building.....		750 000 00	77 968 74	672 031 26
New Men's Gymnasium.....		500 000 00	51 882 86	448 117 14
Woman's Residence Hall.....		250 000 00	672 99	249 327 01
Boiler House and Heating Plant.....		60 000 00		60 000 00
Land.....		60 000 00 ¹		60 000 00
Sub-totals, Buildings.....	(666 756 86)	(2 500 000 00)	(862 859 46)	(2 303 897 40)
Totals, State.....	(666 765 86)	(6 515 000 00)	(4 863 702 50)	(2 318 054 36)
Grand Totals.....	\$1 290 727 16	\$8 586 091 98	\$6 569 407 32	\$3 307 411 73

¹For Biennium

CASH RECEIPTS
FOR THE TWELVE MONTHS ENDED
JUNE 30, 1924

	<i>Credited to Departments (Schedule D)</i>	<i>Credited to Current Receipts</i>	
<i>General Fund Income</i>			
State and Federal			
Interest on Endowment Fund.....		\$ 32 450 66	
Morrill Fund.....		25 000 00	
Nelson Fund.....		25 000 00	
Smith-Hughes (1922-23).....		15 263 25	
Sub-total, State and Federal Sources.....			\$
<i>Departmental Receipts</i>			
Administration and General.....	\$ 866 62	7 922 03	
Library.....	184 64	1 616 59	
Agriculture.....	273 629 15	1 224 95	
Liberal Arts and Sciences.....	1 865 49	29 57	
Engineering.....	1 460 40	1 591 29	
Graduate School.....	140 05	2 786 87	
Chicago Colleges.....	280 12	39 541 10	
Commerce.....	5 00		
Law.....	15 00	102 25	
Education.....	307 85	551 00	
Music.....	370 65	142 25	
Physical Education—Women.....	40 06	173 00	
Military.....	7 36	2 583 85	
Summer Session 1923.....	6 00		
Physical Plant.....		1 800 13	
Buildings (Includes Hospital Transfer).....	3 502 47	23 00	
New Building Deposits to meet Encumbrances of September 30, 1923.....	75 867 84		
Interest on Daily Balances.....		19 031 37	
Miscellaneous.....		18 084 70	
Sub-total, Departmental Receipts.....	\$358 548 70	\$97 203 95	
<i>Student Fees (Gross)</i>			
General.....		676 900 34	
Veteran's Bureau.....		31 650 32	
Sub-total, Fees.....			
Stores and Revolving Accounts (Gross, see deduction below).....			1
Grand Total, General Fund.....			2
<i>Special U. S. Funds</i>			
Adams Fund.....		15 000 00	
Hatch Fund.....		15 000 00	
Smith-Lever Fund.....	212 50	228 495 98	
Sub-total.....	\$ 212 50	\$258 495 98	
<i>Trust Fund</i>			
Gross Cash Receipts.....			2
Less Interdepartmental Transfers.....			
Net Cash Receipts.....			\$2

SUMMARY OF APPROPRIATIONS AS AT JUNE 30, 1924

		<i>Balances Forward</i>		<i>Cash Receipts</i>		<i>Transfers and Miscel- laneous Credits</i>	
	<i>Schedule</i>	<i>F.</i>	<i>July 1, 1923</i>	<i>(Schedule C)</i>			
		\$	\$	\$	\$	\$	\$
Administration and General.....	F	10 528 27		866 62		22 130 36	
Library.....	E	10 822 46		184 64		19 05	
Agriculture.....							
University Appropriations....	F	54 250 03		270 548 53		10 953 33	
Smith-Lever.....	F	1 539 20		3 293 12			
Liberal Arts and Sciences.....	G	9 326 86		1 865 49		94 04	
Engineering.....	H	19 129 22		1 460 40		255 65	
Graduate School.....	I	7 714 23		140 05			
Medicine, Dentistry and Phar- macy.....	J	14 365 73		280 12		3 090 25	
Law.....	K	1 038 55		15 00			
Library School.....	K						
Military.....	K	945 38		7 36			
Music.....	K	63 50		370 65			
Physical Education.....							
Men.....	K	616 73					
Women.....	K	209 25		40 06			
Summer Session, 1923.....	K	64 005 01		6 00			
Summer Session, 1924.....	K						
Education.....	K1	609 65		307 85			
Commerce.....	K2	107 05		5 00			
Physical Plant.....							
Operation.....	L	1 387 77					
Extension.....	L	104 725 22					
Sub-totals.....		301 384 11		279 390 89		36 542 68	
Land and Buildings.....							
Special Funds and Appropri- ations.....	M	688 503 03		76 165 36			
Appropriations from General Fund.....	M	30 879 58		3 204 95			
Grand Totals.....		\$1 020 766 72		\$ 358 761 20		\$36 542 68	

Appropriations

<i>Expense and Equipment</i>	<i>Total Credits</i>	<i>Disburse- ments</i>	<i>Reserved for Outstanding Encum- brances</i>	<i>Balances Subject to Reappropri- ation</i>
\$193 112 31	\$ 452 302 56	\$395 371 26	\$3 172 40	\$ 6 451 33
87 054 00	200 090 15	187 950 24	8 791 23	
305 736 04	1 078 037 93	988 653 88	44 980 22	17 786 80
29 317 66	233 328 30	231 525 97		1 802 33
141 900 00	917 719 72	879 715 09	12 480 98	
141 475 00	672 430 27	596 526 65	24 131 92	
30 250 00	71 404 28	59 515 24	4 958 36	50 00
188 465 57	505 401 67	439 518 03	13 292 39	25 000 00
11 800 00	57 853 55	56 023 89	741 83	
1 325 00	17 385 00	16 074 62	402 00	
3 215 00	22 637 74	20 639 97	67 92	
8 532 00	45 466 15	44 320 05	678 82	
10 000 00	37 766 73	37 839 39	35 00	
2 600 00	26 169 31	24 796 26	863 32	
	64 011 01	62 147 01		
5 521 18	70 000 00	1 822 08	64 036 82	4 141 10
19 875 00	145 802 50	135 654 09	440 43	
13 400 00	183 632 05	170 819 85	302 74	
478 000 00	501 387 77	495 241 70		
206 900 00	311 625 22	233 886 13	45 023 95	19 216 96
1 878 478 76	5 614 451 91	5 078 041 40	224 400 33	74 448 52
243 212 95	1 007 881 34	927 676 27	56 322 41	23 882 66 ²
297 862 33	331 946 86	242 601 83	3 461 99	75 090 40
\$2 419 554 04	\$6 954 280 11	\$6 248 319 50	\$ 284 184 73	\$173 421 58

STATEMENT OF THE ACCOUNTS FOR
LAND AND BUILDINGS
AS AT JUNE 30, 1924

	1923-24			1924-25		
	<i>Appropriations and Credits</i>	<i>Disbursements</i>	<i>Reserved for Outstanding Encumbrances</i>	<i>Balances Lapsed</i>	<i>Balances in Biennium Appropriations June 30, 1924</i>	<i>Unencumbered Balances June 30, 1924</i>
<i>Special Funds and Appropriations</i>						
Boiler House Addition.....					\$ 60 000 00	\$ 60 000 00
Carr Tree Planting.....	\$ 582 10			\$ 582 10 ¹		
Class of 1918 Tree Planting.....	60 00			60 00 ¹		
Horticulture Field Laboratory.....	18 503 47	\$ 17 549 79	\$ 585 99	367 69 ¹	60 000 00	60 000 00
Land.....						
Medical Research Laboratory					60 000 00	60 000 00
1910-1921.....	20 828 84	20 828 84				
1921-1923.....	354 499 16	307 388 81	45 346 04	1 764 31 ¹		
McKinley Hospital Equipment.....	20 446 98			20 446 98 ¹		
Natural History Hall Addition.....	4 517 77	4 517 77				
New Agriculture Building 1921-1923.....	345 116 37	342 574 22	1 880 57	661 58 ¹		
New Agriculture Buildings 1923-1925.....						
Beef Cattle Feeding Plant.....	268 20	268 20			49 731 80	49 731 80
Dairy Cattle Barns.....	10 317 50	10 317 50			39 682 50	37 680 50
Dairy Manufacturers Building.....	15 113 20	6 713 59	8 399 61		184 890 30	55 024 81
Poultry Building.....	7 877 13	7 877 13			17 122 87	13 581 52
Swine Plant.....	2 327 06	2 327 06			17 672 94	17 672 94
Tractor Laboratory—State ²	15 000 00	15 000 00				
Tractor Laboratory—Local.....	12 000 00	11 256 35		743 65		
Work Horse Implement Barn.....	188 37	188 37			19 811 63	19 811 63
Total.....	(51 091 46)	(42 691 85)	(8 399 61)		(328 912 04)	(183 463 03)
New Commerce Building.....	61 655 10	61 600 40	54 70		438 399 60	40 527 80
New Library Building.....	77 994 24	77 968 74	25 50		672 031 26	150 262 55
New Men's Gymnasium.....	51 912 86	51 882 86	30 00		448 117 14	88 862 68
New Women's Residence Hall.....	672 99	672 99			249 327 01	249 327 01
Sub-totals (Schedule D).....	(1 007 881 34)	(927 676 27)	(56 322 41)	(23 882 66) ¹	(2 256 787 05)	(832 443 07)

Appropriations from General Funds

Agronomy Caretaker's Cottage.....	6 000 00			6 000 00 ¹
Building Studies.....	3 134 12	599 56		2 534 56
Education Building Equipment.....	6 079 04	1 811 71		4 267 33
Land.....	258 368 33	193 068 73		65 281 60 ²
Interest and Taxes.....	5 042 33	5 495 11		452 98 ⁴
Liquidation of Indebtedness.....	6 000 00	2 786 00		3 214 00
McKinley Hospital Plans ³	8 487 67	5 922 27	1 000 00	1 565 40 ⁵
Moving Medical Research Equipment and Library.....	2 500 00			2 500 00 ³
Moving Offices to New Agriculture Bldg.....	2 500 00	38 01	2 461 99	
Students' Hospital Repairs and Equipment.....	3 528 57	3 299 09		229 48 ⁴
Woman's Building Improvements.....	18 306 80	18 306 80		
Sub-totals (Schedule D).....	(331 946 86)	(242 601 83)	(3 461 99)	(85 883 04)
Grand Totals.....	\$1 339 828 20	\$1 170 278 10	\$59 784 40	\$109 765 70
			\$2 256 787 05	\$1 424 343 98
				\$832 443 07
Agronomy Caretaker's Cottage.....	6 000 00			
Moving Medical Research Laboratory and Library.....	2 500 00			
McKinley Hospital Plans.....	1 565 40			
Land.....	65 025 00			
	75 090 40			

¹Special Funds Balances Forward.²Not included in Special Fund Totals—Included in General Totals.³Balances subject to Reappropriation⁴Overdraft⁵For account with gift, see Schedule O.

STATEMENT OF THE STORES AND REVOLVING ACCOUNTS
AS AT JUNE 30, 1924

60

	Balances July 1, 1923			Disbursements	Transfers		Credit from Department Requisitions and Sales	Balances		
	Stock	Jobs in Process	Dormitories and Hospitals		To	From		Stock	Jobs in Process	Dormitories and Hospitals
Storerooms										
Chicago General Stores.....	573 75			\$ 15 829 37			\$ 14 492 74	\$ 1 910 38		
General Chemical Stores.....	32 710 87			46 336 96			49 322 51	32 165 89		
General Chemical Stores Ohd.....				2 440 57						
Office Supply Store.....	14 625 44			44 634 47			48 732 39	13 315 88		
Office Supply Store Ohd.....				2 795 20						
Physical Plant Stores.....	42 638 80			84 337 64		\$76 486 68	12 630 41	40 589 78		
Physical Plant Stores Ohd.....					\$3 772 30		1 041 87			
Postage.....	648 37			21 481 14			22 029 40	100 11		
Storage Coal.....	28 410 65			90 869 46		108 380 88	9 58	10 889 65		
Sub-totals.....	(119 607 88)			(308 724 81)	(3 772 30)	(184 867 56)	(148 265 74)	(98 971 69)		
Service Departments										
Blueprinting.....	1 642 48 ¹			2 737 13			3 369 69	2 275 04 ¹		
Photography.....		\$ 837 96		5 497 42			5 279 51		\$ 1 055 87	
Chicago Print Shop.....		321 36		2 172 05			2 577 86		84 47 ¹	
Chicago Supt. Stores.....		461 64		92 719 61			90 278 85		2 902 40	
Physical Plant Job System										
Jobs Physical Plant.....		41 066 94		141 057 24	562 362 86		712 181 69		31 146 04	
Jobs Physical Plant Ohd.....		404 62 ¹			9 945 69		10 700 38			
Labor Pay Roll.....		232 80		412 657 69		391 213 29	22 007 60		330 40 ¹	
Print Shop.....		780 68		64 303 31			60 217 24		4 927 55	
Stenographic Bureau.....				11 915 04			11 914 24			
Sub-totals.....	(1 642 48 ¹)	(43 296 76)		733 119 47	(572 308 55)	(391 213 29)	(918 527 06)	(2 275 04 ¹)	(39 616 99)	
Revolving Accounts										
Military Uniforms.....	82 00			9 555 00			8 941 70	695 30		
Organic Chemical Manufacturing	347 80 ¹			6 810 25			5 056 66	1 405 79		
Tenant Properties.....				9 938 74			9 938 74			
Tunnell Gas Investigation.....				55 24			55 24			
Veteran's Bureau.....		3 50		561 27			564 77			
Applied Chemistry Testing Lab..				1 183 30			1 609 27		425 97 ¹	
Warm Air Research Residence...				53 97			37 96		16 01	
Sub-totals.....	(265 80 ¹)	(3 50)		(28 137 77)			(26 204 34)	(2 101 09)	(409 96 ¹)	
Dormitories, etc.										
Woman's Residence Hall.....			\$61 665 15 ¹	60 479 05			81 566 98			82 753 08 ¹
Davenport House.....			2 638 78 ¹	9 170 73			9 627 60			3 095 65 ¹
Students' Hospital.....			5 895 18 ¹	20 892 57			16 926 78			1 929 39 ¹
Sub-totals.....			(70 199 11 ¹)	90 542 35			(108 121 36)			(87 778 12 ¹)
Grand Totals.....	\$117 699 60	\$43 300 26	\$70 199 11¹	\$1 160 544 40	\$576 080 85	\$576 000 85	\$1 201 118 50	\$98 797 74	\$39 207 03	\$87 778 12¹

¹Credit Balances

BOARD OF TRUSTEES

[September 26,

AS AT JUNE 30, 1924 TRUST FUNDS

	<i>Permanent Funds</i>				<i>Expendable Funds</i>			
	<i>Total Principal July 1, 1923</i>	<i>Principal June 30, 1924</i>			<i>Balance July 1, 1923</i>	<i>Balance June 30, 1924</i>		
		<i>Total</i>	<i>Investments and Receivables</i>	<i>Cash</i>		<i>Total</i>	<i>Investments and Receivables</i>	<i>Cash</i>
<i>Educational Endowments</i>								
McKinley Railway Economics Fund.....		\$100 000 00	\$100 000 00			\$ 1 750 00		\$ 1 750 00
Totals, Educational Endowments.....		(100 000 00)	(100 000 00)			(1 750 00)		(1 750 00)
<i>Student Loan Endowments</i>								
Anonymous Students' Loan Fund—Principal.....		30 000 00	30 000 00					
Income—(loanable).....		1 954 65	1 775 00	\$ 179 65				
Class of 1895 Students' Loan Fund.....	\$ 211 56	219 09	200 00	19 09				
Darling Memorial Loan Fund.....	103 88	107 63	75 00	32 63				
Dora E. Biddle Loan Fund.....	2 226 71	2 321 45	1 900 00	421 45				
Graduate Students' Loan Fund.....	118 10	123 10	100 00	23 10				
Margaret Lange James Students' Loan Fund.....	5 790 20	5 540 20	4 775 00	765 20	\$ 303 24	331 86		331 86
W. B. McKinley Students' Loan Fund.....	19 891 11	20 471 08	19 356 80	1 114 28				
James R. Morris Students' Loan Fund.....	10 265 08	10 742 50	10 525 00	217 50				
Overseas Loan Fund.....	2 010 50	2 012 85	1 870 00	142 85				
School of Pharmacy Loan Fund for Women Students.....	602 34	605 34	400 00	205 34				
Edward Snyder Department of Students' Aid.....	12 386 25	12 536 25	11 283 50	1 252 75	287 52	401 24		401 24
Henry Roberts Temple Loan Fund.....		1 000 00		1 000 00				
Woman's League Students' Loan Fund.....	1 753 40	1 954 18	1 835 00	119 18				
Totals, Student Loan Endowments.....	(55 359 13)	(89 588 32)	(84 095 30)	(5 493 02)	(590 76)	(733 10)		(733 10)
<i>Scholarship, Fellowship, and Prize Endowments</i>								
Baker Prize Fund.....		2 300 00	2 300 00			41 78		41 78
Thrift Committee Economics Prize Fund.....		1 255 99	1 247 76	8 23				
Emily W. L. Schofield M. E. Missionary.....								
Scholarship in the College of Medicine.....	2 000 00	2 000 00	2 000 00		397 50	517 50		517 50
English Poetry Prize Fund.....	318 25	315 00	315 00			14 88		14 88
Francis J. Plym Fellowships and Prizes in Architecture.....		29 563 75	29 563 75		5 975 13	5 566 29	\$ 2 932 50	2 633 79
John M. and Louisa C. Gregory Scholarship Fund.....	5000 00	6 000 00	5 994 40	5 60	1 671	155 60		155 60
Robert F. Carr Fellowships in Chemistry.....	10 000 00	10 000 00	10 000 00		209 50	564 25		564 25
Robert Laughlin Rea Scholarship in the College of Medicine.....	4 800 00	4 800 00	4 791 00	9 00	57 321	3 18		3 18
William Jennings Bryan Prize Fund for Students' Essays on Government.....	255 00	255 00	255 00		29 00	47 00		47 00
Thatcher Howland Guild Memorial Prize Fund for Students' Poems and One-Act Plays.....	612 00	612 00	612 00		58 16	67 41		67 41
Totals, Scholarship, Fellowship and Prize Endowments.....	(22 985 25)	(57 101 74)	(57 078 91)	(22 83)	(6 610 30)	(6 977 89)	(2 932 50)	(4 045 39)

1924]

UNIVERSITY OF ILLINOIS

61

AS AT JUNE 30, 1924 TRUST FUNDS

	Permanent Funds			Expendable Funds				
	Principal June 30, 1924			Balance June 30, 1924				
	Total Principal July 1, 1923	Total	Investments and Receivables	Cash	Balance July 1, 1923	Total	Investments and Receivables	Cash
<i>Building Funds</i>								
McKinley Hospital Fund.....						127 833 64	25 000 00	102 833 64
Totals, Building Fund.....						(127 833 64)	(25 000 00)	(102 833 64)
<i>Research Donation Funds</i>								
American Medical Association, Grant 52.....					109 50	58 50		58 50
B'nai B'rith, Independent Order of, Library Fund..					35 88	60 39		60 39
Carter-Pennell Operating Account.....						968 45		968 45
Division of Applied Chemistry Testing.....					384 15	(Transferred to Stores and Revolving)		
Fatigue of Metals—Allis Chalmers Company.....					337 85	347 78		347 78
Fatigue of Metals—Copper and Brass Association....					899 24	426 22		426 22
Fatigue of Metals—General Electric Company....					3 332 70	765 85		765 85
Fatigue of Metals—Western Electric Company....						2 359 88		2 359 88
National Warm Air Heating and Ventilating Ass'n.					99 69	303 90 ²		303 90 ²
National Academy of Science, Bache Research Fund.....					43 43	75 00		75 00
Sweet Corn Investigation—Hoopeston Canning Co.....					1 000 00	1 000 00		1 000 00
U. S. Social Hygiene Fund.....					879 12 ²			
Utilities Research Committee—Ageing of Porcelain.....						650 00		650 00
Utilities Research Committee—Boiler Feed Water Treatment.....						500 00		500 00
Utilities Research Committee—Fatigue of Structural Parts.....						750 00		750 00
Utilities Research Committee—Refractories.....						600 00		600 00
Totals, Research Donation Funds.....					(5 363 32)	(8 258 17)		(8 258 17)
<i>Scholarship, Fellowship, and Prize Donations</i>								
American Pharmaceutical Scholarships.....					58 93	58 93		58 93
B'nai B'rith, Independent Order of, Prize Fund..					25 00	25 00		25 00
Graduate Fellowship in Arts and Sciences.....					300 00			
Illinois Agricultural Association in Dairy Marketing					180 00			
Knights of Columbus Scholarship Fund.....					60 36	385 00		385 00
Totals, Scholarship, Fellowship and Prize Donations.....						(624 29)	(468 93)	(468 93)

<i>Deposit Funds</i>				
Accountancy Committee (C. P. A. Examinations)	8 439 43	11 214 93		11 214 93
Band Uniforms.....	45 75			
Chicago Student Deposits.....	234 80	1 887 05		1 887 05
Cooperative Rooming Fund.....	76 39	397 96		397 96
Entrance Examinations.....	1 692 51	4 214 16		4 214 16
Graduate School Theses Deposits.....	8 467 48	6 647 27		6 647 27
Key Deposits.....	846 85	953 85		853 85
Military Deposits.....	3 682 34	645 00		645 00
Military Equipment.....	510 00	4 373 05		4 373 05
Towel Fund—Men's.....	1 998 70	966 50		966 50
Towel Fund—Women's.....	110 50	262 50		262 50
Totals, Deposit Funds.....	(26 104 75)	(31 562 27)		(31 562 27)
² Overdraft				
<i>University Organizations' Funds</i>				
Hospital Association.....	416 89	3 593 75	2 984 96	518 79
May Fete.....	6 391 47	6 231 47	4 000 00	2 231 47
May Fete (Women's Athletic Association).....	957 61	962 71		962 71
Military Band.....	57 35 ¹	27 66		27 66
Military Band Reserve.....	497 79	516 97	497 79	19 18
Military Band Special Athletic Trips.....	379 06	168 75		168 75
Star Course—Current.....	1 231 77	462 16		462 16
Reserve.....		1 000 00	988 06	11 94
University Choral Society.....	72 42	294 80		294 80
Woman's Bowling Fund.....	273 00	181 10		181 10
Totals, University Organizations' Funds....	(10 162 66)	(13 349 37)	(8 470 81)	(4 878 56)
<i>Miscellaneous Funds</i>				
Agronomy Special Fund.....	1 477 98	1 477 98		1 477 98
Chicago M. S. F. A. Short Course in Plumbing and Heating.....		835 70		835 70
School of Military Aeronautics Recreation Fund..	133 35	133 35		133 35
Short Course for Electrical Metermen.....	99 04	7 64		7 64
Short Course for Gas Metermen.....		273 46		273 46
Totals, Miscellaneous Funds.....	(1 710 37)	(2 728 13)		(2 728 13)
Grand Totals, Trust Funds.....	\$78 344 38	\$246 690 06	\$241 174 21	\$5 515 85
	\$51 166 45	\$193 661 50	\$36 403 31	\$157 258 19

¹Overdraft

BALANCE SHEET AS AT JUNE 30, 1924

ASSETS		LIABILITIES AND SURPLUS	
<i>I. General and Building Funds</i>		<i>I. General and Building Funds</i>	
Cash in Hands of University Treasurer (Schedule B)		Appropriation Balances Forward	
General Fund.....	\$ 797 283 33	(Sch. D) Reserved for Encumbrances\$	284 184 73
		Subject to Reappropriation.....	149 538 92
		Special Balances—Non-fiscal funds.	23 882 66
			\$ 457 606 31
Petty Cash Funds (Schedule B).....	29 300 00	Special State Biennium Fund.....	
Balances in State Appropriations (Schedule B)		Balances for 1924-25 Expenditures....	2 270 944 01
For Operation.....	14 156 96	Unappropriated Income (Reserve and Contingent Fund) (Schedule A).....	377 984 11
For Buildings.....	2 303 897 40		
	2 318 054 36	Reserve for Stores.....	118 979 38
Stores		Residence Hall and Hospital Balances (Schedule N).....	87 778 12
Inventories of			
Stock (Sch. N). \$98 797 74		Reserve for Accounts Receivable.....	4 685 28
Jobs in Process		Total General and Building Funds....	(3 317 977 21)
(Sch. N).....	39 207 03	II. Reserve for Trust Funds (Schedule O).....	440 351 56
Accounts Receivable—Stores.....	138 004 77		
	13 334 39		
Due from State Board of Vocational Education (Smith-Hughes).....	15 381 69		
Due from U. S. Veteran's Bureau.....	1 933 39		
Accounts Receivable—General.....	4 685 28		
Total General and Building Funds.....	(3 317 977 21)		
II. Trust Funds			
Cash (Schedule B).....	162 774 04		
Notes Receivable.....	54 095 30		
Investments.....	223 482 22		
	440 351 56		
III. State Auditor (Endowment Fund from Land Grant of 1862).....	649 012 91		
IV. Plant and Property (July 1, 1923).....	11 521 165 45		
Total.....	\$15 928 507 13		

<i>I. General and Building Funds</i>		<i>LIABILITIES AND SURPLUS</i>	
<i>I. General and Building Funds</i>		<i>I. General and Building Funds</i>	
Appropriation Balances Forward		Appropriation Balances Forward	
(Sch. D) Reserved for Encumbrances\$	284 184 73	(Sch. D) Reserved for Encumbrances\$	284 184 73
Subject to Reappropriation.....	149 538 92	Subject to Reappropriation.....	149 538 92
Special Balances—Non-fiscal funds.	23 882 66	Special Balances—Non-fiscal funds.	23 882 66
	\$ 457 606 31		\$ 457 606 31
Special State Biennium Fund.....		Special State Biennium Fund.....	
Balances for 1924-25 Expenditures....	2 270 944 01	Balances for 1924-25 Expenditures....	2 270 944 01
Unappropriated Income (Reserve and Contingent Fund) (Schedule A).....	377 984 11	Unappropriated Income (Reserve and Contingent Fund) (Schedule A).....	377 984 11
Reserve for Stores.....	118 979 38	Reserve for Stores.....	118 979 38
Residence Hall and Hospital Balances (Schedule N).....	87 778 12	Residence Hall and Hospital Balances (Schedule N).....	87 778 12
Reserve for Accounts Receivable.....	4 685 28	Reserve for Accounts Receivable.....	4 685 28
Total General and Building Funds....	(3 317 977 21)	Total General and Building Funds....	(3 317 977 21)
II. Reserve for Trust Funds (Schedule O).....	440 351 56	II. Reserve for Trust Funds (Schedule O).....	440 351 56
III. Reserve for Endowment Fund.....	649 012 91	III. Reserve for Endowment Fund.....	649 012 91
IV. Bonds (Dental Property).....	60 000 00	IV. Bonds (Dental Property).....	60 000 00
Less Treasury Bonds.....	3 000 00	Less Treasury Bonds.....	3 000 00
	57 000 00		57 000 00
Mortgages Payable on Property Purchased.	28 200 00	Mortgages Payable on Property Purchased.	28 200 00
Surplus Invested in Fixed Assets.....	11 435 965 45	Surplus Invested in Fixed Assets.....	11 435 965 45
Total.....	\$15 928 507 13	Total.....	\$15 928 507 13

STATEMENT OF MEMORIAL STADIUM FUND
AS AT JUNE 30, 1924

	<i>Receipts and Disbursements</i>		<i>April 1 to June 30</i>	<i>Total to Date</i>
	<i>Prior to July 1, 1923</i>	<i>July 1, 1923 to Mar. 31, 1924</i>		
<i>Receipts</i>				
From Subscriptions.....	\$ 782 565 69	\$ 315 812 43	\$ 67 117 40	\$1 165 495 52
From Donations.....	5 495 27	(39 00)	10 00	5 376 27
From Interest.....	13 760 93	3 547 22	447 74	17 755 89
From Loans.....		50 000 00	22 620 38	72 620 38
Total Receipts.....	801 731 89	369 320 65	90 195 52	1 261 248 06
<i>Disbursements</i>				
Office and Collection Expense.....	20 107 23	(18 603 47) ¹	(354 00) ¹	1 149 76
Office Equipment.....	2 052 62	(2 052 62) ¹		
Land.....	81 236 92	(81 236 92) ²		
Construction.....	446 633 36	665 387 29	146 071 02	1 258 091 67
Total Disbursements.....	550 030 13	563 494 28	145 717 02	1 259 241 43
Balance.....	<u>\$251 701 76</u>			<u>\$2 006 63</u>

BALANCE SHEET

<i>Assets</i>			
Cash.....			2 006 63
Due from Pledge Installments			
Past Due Installments.....	306 999 36		
Future Installments.....	670 113 02	977 112 38	
Property and Equipment Stadium..	1 258 091 67	1 258 091 67	
Total Assets.....			2 237 210 68
<i>Liabilities and Surplus</i>			
Notes Payable.....	72 620 38		
Contracts Outstanding.....	435 604 68		
Invested in Plant and Equipment.	1 258 091 67	1 766 316 73	
Balance of Pledges over Expendi- tures and Contracts.....		470 893 95	
Total Liabilities and Surplus..			<u>\$2 237 210 68</u>

Note: Parentheses indicate deductions due to refunds.

¹Refunded by Athletic Association.

²Refunded by University of Illinois.

APPOINTMENTS MADE BY PRESIDENT KINLEY

The Secretary presented also for record a list of appointments made by the President of the University.

Ackley, Alberta M., Student Assistant, in the Catalog Department of the Library, on one-half time, for eleven and one-half months, beginning September 15, 1924, at a salary of fifty dollars (\$50) a month. (September 13, 1924)²

Allen, Lilburn, Assistant in Soil Survey Analysis, in the Department of Agronomy, in the Agricultural Experiment Station, for one year, beginning September 1, 1924, at a salary of one hundred dollars (\$100) a month. (July 29, 1924)¹

Appling, J. W., Instructor in the University High School, for ten months, beginning September 1, 1924, at a salary of one hundred eighty dollars (\$180) a month. (August 9, 1924)¹

Atwood, Eda M., Assistant in Foods, in the Department of Home Economics, on one-half time, for one year, beginning September 1, 1924, at a salary of fifty-four and one-sixth dollars (\$54.17) a month. (September 5, 1924)²

Batman, Dorothy, Stenographer in the Department of Physical Education for Women, for one year, beginning September 1, 1924, at a salary of seventy dollars (\$70) a month, subject to the rules of the Civil Service Commission. (September 22, 1924)

Baxter, O. W., Assistant in English, on one-third time, for ten months, beginning September 1, 1924, at a salary of forty dollars (\$40) a month. (September 15, 1924)¹

Bennett, George, University Inspector of Building Construction, in the Office of the Supervising Architect, for one year, beginning September 1, 1924, at a salary of one hundred seventy-five dollars (\$175) a month, subject to the rules of the Civil Service Commission. (September 20, 1924)

Bergmann, T., Assistant in Accountancy, on one-half time, for ten months, beginning September 1, 1924, at a salary of sixty dollars (\$60) a month. (September 13, 1924)³

Beumer, Edward H., Instructor in the University High School, on one-half time, for ten months, beginning September 1, 1924, at a salary of seventy-five dollars (\$75) a month. (September 23, 1924)

Blaisdell, Frank R., Librarian, in the Department of Military Bands, for ten months, beginning September 1, 1924, at a salary of thirty dollars (\$30) a month. (September 3, 1924)²

Blodgett, Harold Wm., Assistant in English, for ten months, beginning September 1, 1924, at a salary of one hundred sixty dollars (\$160) a month. (August 25, 1924)²

Boardman, Harry C., Instructor in Civil Engineering, for ten months, beginning September 1, 1924, at a salary of one hundred eighty dollars (\$180) a month. (August 8, 1924)¹

Boner, Josephine, Clerk and Stenographer, in the Department of English, for one year, beginning September 1, 1924, at a salary of ninety dollars (\$90) a month, subject to the rules of the Civil Service Commission. (September 17, 1924)²

Brehm, Helen E., Assistant in English, on two-third time, for ten months, beginning September 1, 1924, at a salary of one hundred dollars (\$100) a month. (July 21, 1924)

Brigham, Harry S., Superintendent of Building Construction, in the Office of the Supervising Architect, for one year, beginning September 1, 1924, at a salary of two hundred fifty dollars (\$250) a month, subject to the rules of the Civil Service Commission. (September 20, 1924)

Brown, W. S., Instructor in Physical Education for Men, for ten months, beginning September 1, 1924, at a salary of two hundred and twenty-five dollars (\$225) a month. (July 16, 1924)

¹The date in parenthesis is the date on which the appointment was made by Dean Babcock acting for the President of the University.

²Appointment made by Dean Daniels.

³Declined.

Burford, Lyda B., Associate in Home Economics and Director of Cafeteria, in the College of Agriculture, on full time, from September 1, 1924, to March 1, 1925, at a salary of one hundred seventy-five dollars (\$175) a month, and on three-fourths time from March 1, 1925, to September 1, 1925, at a salary of one hundred forty-one and two-thirds dollars (\$141.66) a month. (August 30, 1924)²

Butler, W. G., Special Field Assistant, in the College of Agriculture, for ten months, beginning September 1, 1924, at a salary of two hundred forty-one and two-thirds dollars (\$241.66) a month. (July 30, 1924)¹

Camp, Mildred, Librarian in the Ricker Library, in the Department of Architecture, for one year, beginning September 1, 1924, at a salary of one hundred forty-one and two-thirds dollars (\$141.66) a month, subject to the rules of the Civil Service Commission. (July 26, 1924)

Canavan, W. P., Assistant in Zoology, on one-fourth time, for ten months, beginning September 1, 1924, at a salary of thirty dollars (\$30) a month. (August 8, 1924)¹

Chance, J. H., Instructor in Architecture, for ten months, beginning September 1, 1924, at a salary of one hundred eighty dollars (\$180) a month. (September 20, 1924)²

Chapin, George, Editorial and Executive Assistant, in the office of the President, for one year, beginning September 1, 1924, at a salary of twenty-five hundred dollars (\$2,500). (July 12, 1924)

Clark, Margaret, Loan Assistant in the Library, for one year, beginning September 1, 1924, at a salary of ninety-five dollars (\$95) a month. Subject to the rules of the Civil Service Commission. (August 9, 1924)¹

Clayberg, H. D., Assistant in Anatomy, in the College of Medicine, for one year, beginning September 1, 1924, with tuition and laboratory fees. (July 31, 1924)¹

Clotfelter, Ada M., Assistant in English, on two-thirds time, for ten months, beginning September 1, 1924, at a salary of one hundred dollars (\$100) a month. (August 26, 1924)²

Combs, Ralph M., Assistant in Zoology, on one-fourth time, for ten months, beginning September 1, 1924, at a salary of thirty dollars (\$30) a month. (September 19, 1924)¹

Cooper, Dr. A. R., Assistant Professor of Anatomy, in the College of Medicine, on one-half time, for one year, beginning September 1, 1924, at a salary of sixty-six and two-thirds dollars (\$66.66) a month. (September 19, 1924)

Corter, John R., Assistant in English, on one-half time, for ten months, beginning September 1, 1924, at a salary of seventy dollars (\$70) a month. (August 26, 1924)²

Cottle, Sarah, Technician in the Department of Pathology, in the College of Medicine, for one year, beginning September 1, 1924, at a salary of ninety dollars (\$90) a month, subject to the rules of the Civil Service Commission. (July 26, 1924)

Craft, Russell L., Assistant in English, for ten months, beginning September 1, 1924, at a salary of one hundred fifty dollars (\$150) a month. (July 21, 1924)

Craw, Ethelyn C., Instructor in Public School Music, for ten months, beginning September 1, 1924, at a salary of one hundred eighty dollars (\$180) a month. (September 13, 1924)²

Cunningham, Mrs. L. M., Stenographer in the Department of Animal Husbandry, in the College of Agriculture and Agricultural Experiment Station, for one year, beginning September 1, 1924, at a salary of seventy-five dollars (\$75) a month, subject to the rules of the Civil Service Commission. (July 31, 1924)¹

Davis, C. B., Assistant in Journalism, for ten months, beginning September 1, 1924, at a salary of one hundred ninety dollars (\$190) a month. This appointment supersedes his previous one. (July 30, 1924)²

Davis, May V., Instructor in Orthodontia and Children's Clinic, in the College of Dentistry, for one year, beginning September 1, 1924, at a salary of one hundred twenty-five dollars (\$125) a month. (September 3, 1924)²

¹Appointment made by Provost Babcock.

²Appointment made by Dean Daniels.

Doak, John, University Architectural Draftsman, in the Office of the Supervising Architect, for one year, beginning September 1, 1924, at a salary of one hundred sixty-five dollars (\$165) a month, subject to the rules of the Civil Service Commission. (September 20, 1924)¹

Driver, E. C., Assistant in Zoology, on one-half time, for ten months, beginning September 1, 1924, at a salary of sixty dollars (\$60) a month. (September 23, 1924)¹

Dunn, C. B., Laboratory Helper in Chemistry, for one year, beginning September 1, 1924, at a salary of seventy-five dollars (\$75) a month, subject to the rules of the Civil Service Commission. (August 7, 1924)

Dvorak, R. F., Assistant in Military Bands, on one-fourth time, for ten months, beginning September 1, 1924, at a salary of thirty dollars (\$30) a month. (September 11, 1924)²

Edwards, Ellen, Stenographer, in the Office of the President, for one year, beginning September 1, 1924, at a salary of fourteen hundred dollars (\$1400). This appointment supersedes her previous one. (August 5, 1924)

Eichenberger, W. G., Instructor in General Engineering Drawing, for ten months, beginning September 1, 1924, at a salary of one hundred sixty dollars (\$160) a month. (August 22, 1924)²

Eliot, Ruth F., Associate in the Library School, for two years, beginning September 1, 1924, at a salary of one hundred ninety-one and two-thirds dollars (\$191.66) a month. (August 9, 1924)¹

Essex, H. E., Assistant in Zoology, on one-half time, for ten months, beginning September 1, 1924, at a salary of sixty dollars (\$60) a month. This appointment supersedes his previous one. (September 19, 1924)

Ets, H. N., Technical Assistant in Medicine, for one year, beginning September 1, 1924, at a salary of one hundred fifty dollars (\$150) a month. (July 16, 1924)

Eversole, H. B., Assistant in Accountancy, for ten months, beginning September 1, 1924, at a salary of one hundred forty dollars (\$140) a month. (August 30, 1924)²

Fisch, M. E., Assistant in Anatomy, in the College of Medicine, on one-half time, for one year, beginning September 1, 1924, at a salary of forty-one and five-sixths dollars (\$41.83) a month. (September 6, 1924)²

Fitch, F. R., Instructor in Physiology, in the College of Medicine, on three-fourths time, for one year, beginning September 1, 1924, at a salary of one hundred dollars (\$100) a month. (August 18, 1924)²

Gettys, Cora L., Fellow in Political Science, for ten months, beginning September 1, 1924, at a salary of fifty dollars (\$50) a month. (August 15, 1924)²

Gilchrist, Virgil M., Medical Adviser for Women and Associate in Hygiene for Women, for one year, beginning September 1, 1924, at a salary of two hundred eight and one-third dollars (\$208.33) a month. (July 16, 1924)

Green, Helen, Stenographer in the Department of Physical Education for Men, for one year beginning September 1, 1924, at a salary of ninety dollars (\$90) a month, subject to the rules of the Civil Service Commission. (August 22, 1924)²

Gregg, R. S., Specification Writer, in the Office of the Supervising Architect, for two months, beginning September 15, 1924, at a salary of three hundred ninety dollars (\$390) a month, subject to the rules of the Civil Service Commission. (September 20, 1924)

Hackley, Ruth G., Clerk, in the Department of Dairy Husbandry, for one year, beginning September 1, 1924, at a salary of seventy-five dollars (\$75) a month, subject to the rules of the Civil Service Commission. (July 12, 1924).

Hall, Serena G., Assistant in English, for ten months, beginning September 1, 1924, at a salary of one hundred fifty dollars (\$150) a month. (July 21, 1924)

Harding, Florence M., Cataloger in the Library, for one year, beginning September 1, 1924, at a salary of one hundred dollars (\$100) a month, subject to the rules of the Civil Service Commission. (August 9, 1924)¹

¹Appointment made by Provost Babcock.

²Appointment made by Dean Daniels.

³Declined.

Hart, Edythe F., Assistant in the Order Department of the Library, for eleven and one-half months, beginning September 15, 1924, at a salary of one hundred ten dollars (\$110) a month, subject to the rules of the Civil Service Commission. (September 13, 1924)²

Hart, Lillian, Assistant Secretary of Committee on Appointments and Clerk, University High School, for one year, beginning September 1, 1924, at a salary of one hundred twenty-five dollars (\$125) a month, subject to the rules of the Civil Service Commission. (July 11, 1924).

Haughton, H. O., Assistant Superintendent of the Foundry Laboratory, in the Department of Mechanical Engineering, for one year, beginning September 1, 1924, at a salary of one hundred eighty-three and one-third dollars (\$183.33) a month. This appointment supersedes his previous one. (July 5, 1924).

Hawkes, J. B., Assistant in Botany, on one-fourth time, for ten months, beginning September 1, 1924, at a salary of thirty dollars (\$30) a month. (July 5, 1924)

Hayes, W. P., Assistant Professor of Entomology, for one year, beginning September 1, 1924, at a salary of three hundred dollars (\$300) a month. (July 24, 1924)

Heaton, Madeline, Cashier, in the Chicago General Office, beginning July 1, 1924, and continuing until September 1, 1925, at a salary of one hundred dollars (\$100) a month, subject to the rules of the Civil Service Commission. This appointment supersedes her previous one. (July 16, 1924)

Hill, D. M., Assistant in Botany and Pharmacognosy, in the School of Pharmacy, for one year, beginning September 22, 1924, at a salary of one hundred dollars (\$100) a month. (September 22, 1924)

Hill, E. L., Assistant in Chemistry, on one-half time, for ten months, beginning September 1, 1924, at a salary of seventy dollars (\$70) a month. (September 22, 1924)

Hines, Grace I., Secretary to the Dean and Director of the College of Agriculture and the Agricultural Experiment Station, for one year, beginning September 1, 1924, at a salary of one hundred eight and one-third dollars (\$108.33) a month. (July 16, 1924)

Hirsch, E. W., Assistant in Genito-Urinary Surgery, in the College of Medicine, for one year, beginning September 1, 1924, without salary. (July 18, 1924)

Holen, Hester M., Instructor in Orthodontia and Children's Clinic, in the College of Dentistry, for one year, beginning September 1, 1924, at a salary of one hundred twenty-five dollars (\$125) a month. (July 30, 1924)

Hornkohl, Fred, Jr., Superintendent of Building Construction, in the Office of the Supervising Architect, for six and two-thirds months, beginning September 10, 1924, at a salary of two hundred and twenty-five dollars (\$225) a month, subject to the rules of the Civil Service Commission. (September 20, 1924)

Horton, R., Instructor in Civil Engineering, for ten months, beginning September 1, 1924, at a salary of one hundred ninety dollars (\$190) a month. (August 8, 1924)

Howard, C. G., Instructor in Business Law, for ten months, beginning September 1, 1924, at a salary of two hundred fifty dollars (\$250) a month. (September 6, 1924)²

Huff, J. O., Assistant in English, on two-thirds time, and Assistant Secretary of the Committee on Student's English, for ten months, beginning September 1, 1924, at a salary of one hundred seventy-five dollars (\$175) a month. (August 26, 1924)²

Hyde, Ruth B., Record Clerk in the Registrar's office, for one year, beginning September 1, 1924, at a salary of seventy dollars (\$70) a month, subject to the rules of the Civil Service Commission. (July 16, 1924)

Jackson, Z. M., Clerk in the Auditing Division of the Business Office, for one year, beginning September 1, 1924, at a salary of eighty-five dollars (\$85) a month, subject to the rules of the Civil Service Commission. (September 13, 1924)²

Jorgensen, Albert, Instructor in General Engineering Drawing, for ten months, beginning September 1, 1924, at a salary of one hundred sixty dollars (\$160) a month. (September 10, 1924)²

¹Appointment made by Provost Babcock.

²Appointment made by Dean Daniels.

³Declined.

Kahn, Beatrice, Dispensary Clerk, in the College of Medicine, for one year, beginning September 1, 1924, at a salary of seventy-nine and one-sixth dollars (\$79.16) a month, subject to the rules of the Civil Service Commission. (September 19, 1924)

Kamplain, J. C., Assistant in Mathematics, on two-thirds time, for ten months, beginning September 1, 1924, at a salary of ninety-three and one-half dollars (\$93.50) a month. (September 23, 1924)

Keele, H. M., Assistant in English, for ten months, beginning September 1, 1924, at a salary of one hundred forty dollars (\$140) a month. (September 6, 1924)²

Kline, L. E., Assistant in Accountancy, for ten months, beginning September 1, 1924, at a salary of one hundred forty dollars (\$140) a month. (September 3, 1924)²

Kneier, C. M., Assistant in Political Science, for ten months, beginning September 1, 1924, at a salary of one hundred forty dollars (\$140) a month. This appointment supersedes his previous one. (September 13, 1924)²

Koritz, L. A., Research Assistant in Olericulture, on one-half time, from September 1, 1924, to June 1, 1925, at a salary of sixty dollars (\$60) a month, and on full time from June 1, 1925 to September 1, 1925, at a salary of one hundred fifty dollars (\$150) a month. (August 22, 1924)²

Kraft, Adolph, Assistant in Experimental Surgery, in the College of Medicine, on one-half time, for one year, beginning September 1, 1924, at a salary of eighty-three and one-third dollars (\$83.33) a month. (July 24, 1924)

Larson, Edward, Instructor in Physiological Chemistry, in the College of Medicine, for one year, beginning September 1, 1924, at a salary of one hundred fifty dollars (\$150) a month. (August 15, 1924)²

Lash, A. F., Instructor in Laboratory Gynecology, in the College of Medicine, on one-half time, for one year, beginning September 1, 1924, at a salary of eighty-three and one-third dollars (\$83.33) a month. (August 15, 1924)²

Lindquist, Carolyn, Laboratory Assistant in Nutrition, in the Department of Home Economics, on one-half time, for ten months, beginning September 1, 1924, at a salary of fifty dollars (\$50) a month. (June 30, 1924)

Lloyd, B. L., (Miss), Instructor in Anatomy, in the College of Medicine, for one year, beginning September 1, 1924, at a salary of eighty-three and one-third dollars (\$83.33) a month. (September 6, 1924)²

Longwell, J. H., Assistant in Animal Husbandry, on one-half time, for nine months beginning October 1, 1924, at a salary of fifty-five dollars (\$55) a month. (September 17, 1924)²

McCarthy, Cecelia, Loan Assistant in the University Library, for one year, beginning September 1, 1924, at a salary of one hundred dollars (\$100) a month, subject to the rules of the Civil Service Commission. (July 24, 1924)²

McDermott, Agnes, Stenographer in the United States Smith-Lever Home Economics Extension, in the College of Agriculture, for one year, beginning September 1, 1924, at a salary of ninety dollars (\$90) a month, subject to the rules of the Civil Service Commission. (August 9, 1924)¹

McDermott, C. B., Assistant in Pharmacy, for one year, beginning September 1, 1924, at a salary of one hundred dollars (\$100) a month. (September 13, 1924)²

McKay, H. D., Assistant in Sociology, on one-half time, for ten months, beginning September 1, 1924, at a salary of seventy dollars (\$70) a month. (July 16, 1924)

McPherson, R. J., Medical Adviser for Men, in the Health Service Station, for one year, beginning September 1, 1924, at a salary of one hundred fifty dollars (\$150) a month. (September 6, 1924)²

Marshall, I. M., Assistant Professor of Mining Engineering, for one year, beginning September 1, 1924, at a salary of two hundred fifty dollars (\$250) a month. (September 20, 1924)³

Marshall, Vinnie E., Extension Specialist in Junior Club Work, in the U. S. Smith-Lever Home Economics Extension, in the College of Agriculture, for one year, beginning September 8, 1924, at a salary of one hundred seventy-five dollars (\$175) a month. (August 8, 1924)¹

¹Appointment made by Provost Babcock.

²Appointment made by Dean Daniels.

³Declined.

Mayo, Margarita de, Assistant in Romance Languages, for ten months, beginning September 1, 1924, at a salary of one hundred sixty dollars (\$160) a month. (June 6, 1924)

Miller, Walter M., Assistant in Mathematics, on two-thirds time, for ten months, beginning September 1, 1924, at a salary of one hundred dollars (\$100) a month. (September 19, 1924)

Moore, E. S., Director of Dispensary, in the College of Medicine, on three-fourths time, for one year, beginning September 1, 1924, at a salary of thirty-five hundred dollars (\$3,500). (July 26, 1924)

Moore, Laura A., Assistant in the Cafeteria in the Department of Home Economics, for one year, beginning September 1, 1924, at a salary of one hundred dollars (\$100) a month. (August 30, 1924)²

Moore, R. F., Superintendent of Building Construction, in the Office of the Supervising Architect, for one year, beginning September 1, 1924, at a salary of two hundred fifty dollars (\$250) a month, subject to the rules of the Civil Service Commission. (September 20, 1924)

More, Helen G., Assistant in the Order Department of the Library, on one-half time, for eleven and one-third months, beginning September 20, 1924, at a salary of fifty-five dollars (\$55) a month. (September 22, 1924)

Morgan, N. D., Associate in Architectural Engineering, in the Department of Architecture, for one year, beginning September 1, 1924, at a salary of two hundred sixteen and two-thirds dollars (\$216.66) a month. (August 22, 1924)¹

Morgan, R. B., Special Field Assistant in the College of Agriculture, beginning July 1, 1924, and continuing until further notice, at a salary of two hundred twenty dollars (\$220) a month. (July 16, 1924)

Morrison, S. W., Instructor in Pharmacy and Pharmacist in the State Hospital, in the School of Pharmacy, for one year, beginning September 1, 1924, at a salary of two thousand dollars (\$2,000). (July 30, 1924)¹

Mroz, R. J., Assistant in Orthopedic Surgery, in the College of Medicine, for one year, beginning September 1, 1924, without salary. (September 6, 1924)²

Müller, J. F., Research Assistant in Zoology, for one year, beginning September 1, 1924, at a salary of eighty-three and one-third dollars (\$83.33) a month. (September 23, 1924)

Mumma, F. W., Typist in the Business Office, for one year, beginning September 1, 1924, at a salary of seventy-five (\$75) a month, subject to the rules of the Civil Service Commission. (September 11, 1924.)¹

Murray, G. Eloise, Assistant in Romance Language, for ten months, beginning September 1, 1924, at a salary of one hundred forty dollars (\$140) a month. (September 1, 1924)¹

Newberger, Charles, Associate in Obstetrics, in the College of Medicine, for one year, beginning September 1, 1924, without salary. (July 31, 1924)

Newcomb, E. E., Assistant to the Director of Bands, for ten months, beginning September 1, 1924, at a salary of one hundred dollars (\$100) a month. (July 26, 1924)

Ocenasek, J. C., Assistant in Pharmacy, in the School of Pharmacy, for one year, beginning September 1, 1924, at a salary of one hundred dollars (\$100) a month. (July 30, 1924)¹

Olech, Eli, Clinical Assistant in the Department of Oral Surgery, in the College of Dentistry, for one year, beginning September 1, 1924, without salary. (September 3, 1924)²

Olson, Hazel E., Assistant in Zoology, on one-half time, for ten months, beginning September 1, 1924, at a salary of sixty dollars (\$60) a month. (September 12, 1924)²

Osborn, L. B., Assistant in English, for ten months, beginning September 1, 1924, at a salary of one hundred and sixty dollars (\$160) a month. (September 13, 1924)

Palmer, M. Dorothy, Cataloger in the University Library for one year, beginning September 1, 1924, at a salary of ninety-five dollars (\$95) a month, subject to the rules of the Civil Service Commission. (July 24, 1924)

¹Appointment made by Provost Babcock.

²Appointment made by Dean Daniels.

³Declined.

Peterson, J. M., Assistant in Chemistry, on one-half time, for ten months, beginning September 1, 1924, at a salary of sixty dollars (\$60) a month. (September 23, 1924)

Pettinger, N. A., Assistant in Crop Production, in the Department of Agronomy, for one year, beginning September 1, 1924, at a salary of one hundred dollars (\$100) a month. (July 29, 1924)¹

Punke, H. H., Scholar in Agronomy, for ten months, beginning September 1, 1924, at a stipendium of three hundred dollars (\$300). (July 29, 1924)

Raff, Alberta, Instructor in Architecture, for ten months, beginning September 1, 1924, at a salary of one hundred sixty dollars (\$160) a month. (July 16, 1924)

Rappaport, Benjamin, Instructor in Pathology, in the College of Medicine, on one-half time, for one year, beginning September 1, 1924, at a salary of one hundred dollars (\$100) a month. (July 31, 1924)¹

Rosecrans, C. Z., Research Associate in Mechanical Engineering, in the Engineering Experiment Station, for one year, beginning September 1, 1924, at a salary of twenty-four hundred dollars (\$2400). This appointment supersedes his previous one. (June 11, 1924)

Rudman, Leah R., Assistant in English, for ten months, beginning September 1, 1924, at a salary of one hundred fifty dollars (\$150) a month. (July 21, 1924)

Scarlett, Marian B., Stenographer in the Office of the President, for eleven months, beginning October 1, 1924, at a salary of one hundred sixteen and two-thirds dollars (\$116.66) a month, subject to the rules of the Civil Service Commission. (September 19, 1924)

Schell, Mary I., Instructor in Art and Design, for ten months, beginning September 1, 1924, at a salary of one hundred eighty dollars (\$180) a month. (July 16, 1924)

Seifert, M. H., Assistant in Pharmacy, for one year, beginning September 1, 1924, at a salary of fourteen hundred dollars (\$1400). (July 19, 1924)

Shaff, M. J., Tool room Attendant in the Foundry Laboratory, in the Department of Mechanical Engineering, for one year, beginning September 1, 1924, at a salary of eighty-five dollars (\$85) a month, subject to the rules of the Civil Service Commission. (September 3, 1924)²

Sherwood, G. R., Assistant in Chemistry, on one-half time, for ten months, beginning September 1, 1924, at a salary of sixty dollars (\$60) a month. (August 19, 1924)²

Simpson, L. P., Instructor in Business Law, for ten months, beginning September 1, 1924, at a salary of two hundred twenty dollars (\$220) a month. (September 20, 1924)

Smith, H. L., Assistant in Mathematics, for ten months, beginning September 1, 1924, at a salary of one hundred fifty dollars (\$150) a month. (September 19, 1924)

Smith, Mary M., Record Clerk in the Registrar's Office, for one year, beginning September 1, 1924, at a salary of eighty dollars (\$80) a month, subject to the rules of the Civil Service Commission. (July 12, 1924)

Smith, May, Cataloger in the Library, for eleven and one-half months, beginning September 15, 1924, at a salary of one hundred dollars (\$100) a month, subject to the rules of the Civil Service Commission. (September 15, 1924)¹

Sorgatz, W. D., University Architectural Draftsman, in the Office of the Supervising Architect, for one year, beginning September 1, 1924, at a salary of two hundred dollars (\$200) a month, subject to the rules of the Civil Service Commission. (September 20, 1924)

Sotier, A. L., Assistant in Chemistry, on one-fourth time, for ten months, beginning September 1, 1924, at a salary of thirty-five dollars (\$35) a month. (September 22, 1924)

Souder, Mary A., Extension Specialist in Home Management, in Smith-Lever Service, for one year, beginning September 1, 1924, at a salary of one hundred ninety-one and two-thirds dollars (\$191.66) a month. (August 8, 1924)¹

¹Appointment made by Provost Babcock.

²Appointment made by Dean Daniels.

³Declined.

Spangler, R. E., University Architectural Draftsman in the Office of the Supervising Architect, for one year, beginning September 1, 1924, at a salary of one hundred ninety-five dollars (\$195) a month, subject to the rules of the Civil Service Commission. (September 20, 1924)

Spicer, R. F., University Inspector of Building Construction, in the Office of the Supervising Architect, for one year, beginning September 1, 1924, at a salary of one hundred ninety-five dollars (\$195) a month, subject to the rules of the Civil Service Commission. (September 20, 1924)

Springer, C. H., Instructor in General Engineering Drawing, for ten months, beginning September 1, 1924, at a salary of one hundred eighty dollars (\$180) a month. (July 24, 1924)

Srout, Hester D., Assistant in the University High School, for ten months, beginning September 1, 1924, at a salary of seventy-five dollars (\$75) a month. (August 8, 1924)

Stewart, L. O., Instructor in Civil Engineering, for ten months, beginning September 1, 1924, at a salary of one hundred ninety dollars (\$190) a month. (July 24, 1924)¹

Stewart, P. J., Instructor in Athletic Coaching, for ten months, beginning September 1, 1924, at a salary of one hundred fifty dollars (\$150) a month. (June 16, 1924)

Streicher, M. H., Instructor in Anatomy, in the College of Medicine, on one-half time, for one year, beginning September 1, 1924, at a salary of eighty-three and one-third dollars (\$83.33) a month. (August 18, 1924)

Talbot, Nell S., Instructor in English, and Assistant to the Dean, in the College of Dentistry, for eleven and one-half months, beginning September 15, 1924, at a salary of two hundred twenty-five dollars (\$225) a month. (September 17, 1924)²

Thompson, C. F., Assistant Superintendent of the Foundry Laboratory, in the Department of Mechanical Engineering, for one year, beginning September 1, 1924, at a salary of one hundred sixty-six and two-thirds dollars (\$166.66) a month. (September 19, 1924)³

Tupy, L. T., Assistant in Accountancy, on one-half time, for ten months, beginning September 1, 1924, at a salary of sixty dollars (\$60) a month. (August 30, 1924)²

Ulrey, Orion, Assistant in Farm Organization and Management, in the Agricultural Experiment Station, on three-fourths time, for one year, beginning September 1, 1924, at a salary of eighty-seven and one-half dollars (\$87.50) a month. (July 12, 1924)

Vahlteich, H. W., Instructor in Physiological Chemistry, in the College of Medicine, for one year, beginning September 1, 1924, at a salary of one hundred fifty dollars (\$150) a month. (August 18, 1924)²

Vandervort, John, Jr., Extension Specialist in Poultry, in the Department of Animal Husbandry, for eleven months, beginning October 1, 1924, at a salary of one hundred sixty-six and two-thirds dollars (\$166.66) a month. (August 23, 1924)

VanDuzer, Mildred E., Stenographer in the Office of the Dean of the College of Engineering, for one year, beginning September 1, 1924, at a salary of eighty-five dollars (\$85) a month, subject to the rules of the Civil Service Commission. (August 15, 1924)²

Van Zanten, Alice, Assistant in the Order Department of the Library, for eleven and one-half months, beginning September 15, 1924, at a salary of one hundred eight and one-third dollars (\$108.33) a month, subject to the rules of the Civil Service Commission. (September 15, 1924)²

Walborn, Madge O., Assistant in Chemistry, in the School of Pharmacy, for one year, beginning September 1, 1924, at a salary of one hundred dollars (\$100) a month. (August 15, 1924)²

Walker, Freda F., Stenographer in the Agricultural College Extension, for one year, beginning September 1, 1924, at a salary of eighty-five dollars (\$85) a month, subject to the rules of the Civil Service Commission. (September 3, 1924)²

Watkins, R. T., Assistant in Ceramic Engineering, for ten months, beginning September 1, 1924, at a salary of one hundred eighty-dollars (\$180) a month. (September 19, 1924)

¹Appointment made by Provost Babcock.

²Appointment made by Dean Daniels.

³Declined.

Westman, A. E. R., Research Associate in Ceramic Engineering, in the Engineering Experiment Station, for one year, beginning September 1, 1924, at a salary of two hundred eight and one-third dollars (\$208.33) a month. (September 15, 1924)²

Weyl, Celeste, Secretary to the Dean of the College of Dentistry, for one year, beginning September 1, 1924, at a salary of one hundred fifty dollars (\$150) a month. (August 22, 1924)²

Williams, Emily, Assistant in Physiology, for ten months, beginning September 1, 1924, at a salary of one hundred thirty dollars (\$130) a month. (August 21, 1924)²

Williams, Maude, Stenographer in the Department of Dairy Husbandry, on three-fourths time, for one year, beginning September 1, 1924, at a salary of seventy-five dollars (\$75) a month. This appointment supersedes her previous one. (August 9, 1924)¹

Wilsey, E. F., Instructor in Theoretical and Applied Mechanics, for ten months, beginning September 1, 1924, at a salary of one hundred ninety dollars (\$190) a month. (July 16, 1924)

Wilson, Bertha, Secretary in the Department of Horticulture, for one year, beginning September 1, 1924, at a salary of one hundred fifteen dollars (\$115) a month, subject to the rules of the Civil Service Commission. (July 16, 1924)

Wilson, David D., Instructor in Athletic Coaching, for ten months, beginning September 1, 1924, at a salary of one hundred eighty dollars (\$180) a month. (July 22, 1924)

Winn, Louise, Assistant in the Order Department of the Library, on one-half time, for eleven and one-half months, beginning September 15, 1924, at a salary of fifty-five dollars (\$55) a month. (September 11, 1924)²

Yates, Hazel, Secretary to the Dean of Men, for one year, beginning September 1, 1924, at a salary of one hundred dollars (\$100) a month, subject to the rules of the Civil Service Commission. (July 26, 1924)

The Board adjourned.

H. E. CUNNINGHAM
Secretary

W. L. NOBLE
President

¹Appointment made by Provost Babcock.

²Appointment made by Dean Daniels.

MEETING OF THE BOARD OF TRUSTEES

OF THE

UNIVERSITY OF ILLINOIS

October 18, 1924



A special meeting of the Board of Trustees of the University of Illinois was held at 9 o'clock a. m. on Saturday, October 18, 1924, at the University, in Urbana, pursuant to the following notice which was sent out by the Secretary on October 13, 1924.

On the call of the President, Dr. W. L. Noble, a special meeting of the Board of Trustees of the University of Illinois will be held at the University, in Urbana, at 9 o'clock a. m. on Saturday, October 18, 1924, to consider certain hospital matters and such other matters as may be duly presented by the committees of the Board and the President of the University.

The following members were present: President Noble, Mr. Armstrong, Mrs. Blake, Mrs. Busey, Mrs. Evans, Mrs. Grigsby, Mrs. Ickes, Mr. Trees, Mr. Trimble.

President Kinley was present.

APPROPRIATION FOR HOSPITAL BEDS

On recommendation of President Kinley, and on motion of Mr. Trees, \$5,000 was appropriated from the Reserve and Contingent Fund for the rental of beds for the clinical work of the College of Medicine, pending the arrival of the equipment for the new clinical hospital, the money to be expended as required, on approval of Dean Eycleshymer. The vote was as follows: Aye, Mr. Armstrong, Mrs. Blake, Mrs. Busey, Mrs. Evans, Mrs. Grigsby, Mrs. Ickes, Mr. Noble, Mr. Trees, Mr. Trimble; no, none; absent, Mr. Blair, Mr. Small.

The Board adjourned.

H. E. CUNNINGHAM

Secretary

W. L. NOBLE

President

MEETING OF THE BOARD OF TRUSTEES

OF THE

UNIVERSITY OF ILLINOIS

October 25, 1924



The October meeting of the Board of Trustees of the University of Illinois was held at 9 o'clock a. m. on Saturday, October 25, 1924, at the Blackstone Hotel, in Chicago.

When the Board convened, the following members were present: President Noble, Mr. Armstrong, Mrs. Blake, Mrs. Busey, Mrs. Evans, Mrs. Grigsby, Mrs. Ickes, Mr. Trimble.

President Kinley was present; also Professor J. M. White, Supervising Architect, and Professor Lloyd Morey, Comptroller.

MINUTES APPROVED

The Secretary presented the minutes of the meeting of September 26, 1924. The minutes were approved as printed on pages 19 to 74 above.

MATTERS PRESENTED BY PRESIDENT KINLEY

The Board considered the following matters presented by the President of the University.

SALE OF SECURITIES

(1) A recommendation from the Comptroller that United States Treasury Bonds of a value of \$3,000, bearing $4\frac{1}{4}\%$ and purchased at \$99.98, for the Gregory Scholarship Fund, be sold and the proceeds re-invested in real estate mortgages and loans or Joint Stock Land Bank bonds bearing $4\frac{3}{4}\%$ or 5% .

On motion of Mr. Trimble, this recommendation was approved.

PLYM FOREIGN SCHOLARSHIP IN ARCHITECTURAL ENGINEERING

(2) A recommendation that Mr. George C. Hewes, 162 Lucille Avenue, Atlanta, Georgia, be awarded the first Plym Foreign Scholarship in Architectural Engineering, with a stipendium of \$700.

On motion of Mr. Armstrong, this award was made.

DEGREES

(3) A recommendation that the following degrees be conferred as recommended by the faculties of the various colleges and schools and approved by the University Senate.

THE GRADUATE SCHOOL**The Degree of Master of Arts***In Chemistry*

LUELLA MARY STRAUCH, A.B., Carthage College, 1919

In Classics

SIBYL STONECIPHER, A.B., Indiana University, 1919

In Economics

JOHN FRED BELL, A.B., Muskingum College, 1923

JAMES GILBERT EVANS, A.B., Simpson College, 1921

MASON MONTRAVILLE HURD, B.S., Pennsylvania College, 1921

In Education

MYBERT EUSTACE BROOM, A.B., 1921

VICTOR ISRAEL BROWN, A.B., 1919

JOHN EVERETT WAKELY, A.B., Wabash College, 1914

The Degree of Master of Science*In Accountancy*

GREER GILBERT FULLERTON, B.S., 1919

In Agronomy

JOHN HOWARD LOOMIS, B.S., Kansas State Agricultural College, 1915

In Animal Husbandry

CHARLES HOLL KICK, B.S., Pennsylvania State College, 1922

In Business Organization and Operation

OSCAR WILLIAM CAGANN, B.S., 1921

In Chemistry

TSU-YA CHENG, B.S., Chihli Technical College, 1917

REBA MALIN, A.B., University of Montana, 1923

In Economics

OTTO GRESSENS, B.S., 1921

KAN TSA WONG, B.S., 1923

In Education

HILL WARREN, B.S., 1922

In Entomology

PERRY HOMER WILLEY, B.S., 1923

In Theoretical and Applied Mechanics

RUSSELL ALGER HALL, B.C.E., University of Michigan, 1916

THE COLLEGE OF LIBERAL ARTS AND SCIENCES

The Degree of Bachelor of Arts*In Liberal Arts and Sciences*

WILLIAM EARL BEEM

DELIA ANNE NORA BELL

FREDA ELEANOR BERKOWITZ

LAWRENCE KEITH CECIL

FRANCIS COLLINS COUGHLIN

MARY ELVIRA DUNSCOMB

BOGOMIL GEORGIOFF

OLIVIA ANN GOSMAN

RUTH BERNADINE GRAVES

MARY MARGARET HOFFFLIN

BARBARA HERNDON HOLLIS

RALPH CLIFFORD HON

INVALINE INEZ IRELAND

ANN MARIE KAECKER

ALICE KRICKER

FRANCES KURTZ

WILLIAM IGNATIUS MCGOWAN

REUBEN ERICK O'MARK

J. FERGUS O'RYAN

GLADYS MAE PARRY

HARRY WENTWORTH PENHALLOW

ANNA STIMPSON RATZESBERGER

EMILY CLEDA REID

KATHERINE STUBBS

BEULAH HOPE SWIGART

DOROTHY ELIZABETH WALKER

EILEEN WHITE

In Home Economics

GLENNA BERNADINE BAIRD

EFFIE AURETTA ECKLES

SARAH FRANCES HAY

HELEN BESSIE SMEJKAL

The Degree of Bachelor of Science*In Liberal Arts and Sciences*

BOYD BURTON PALMER

AMY GERTRUDE WEEDON

In Chemistry

ALBERTA VIOLA MOTSCHMAN

In Chemical Engineering

BURRILL ENNIS

THE COLLEGE OF COMMERCE AND BUSINESS ADMINISTRATION

The Degree of Bachelor of Science*In Accountancy*

WILLARD NORMAN LEROY ERICKSON

WILLIAM JOHN MILLER

In Banking and Finance

RALPH LEARNARD CUNNINGHAM

In Foreign Commerce

DELOS VAN DOLAH

In Industrial Administration

DONN HARRIS

LOUIS HENORD SILVERSTEIN

In General Business

DALE E. CARTER	EDWARD THOMAS IRVINE
ROBERT WILSON CONKEY	LEWIS LAZARUS LEVIN
MARSHALL LLOYD DOTY, JR.	HELEN DORTHEA LUND
WALTER IRVING ELLIOTT	IRVING MCFARLAND PETTIS
WILLIAM HENRY GEBHARDT	ARTHUR WILLIAM SEEKAMP
WILLIAM ARTHUR WOELFERSHEIM	

THE COLLEGE OF EDUCATION

The Degree of Bachelor of Science*In Education*

OSCAR GLENN BARCUS	ARNOLD VON LEHSTEN
RAY DEWITT BRUMMETT	CLARA PEARL LINDSEY
BERNICE BAIRD BURMEISTER	EMMA ELIZABETH MAYFIELD
ELEANOR LANE CLANCY	HARRY LOUIS METTER
EMILY CHRISTINE CROSSON	JAMES GREGORY MOORE
MOLLIE DUFFY	ALICE RACHEL NEWBURN
HALLEEN MARTHA ELLIOTT	THERESA DOROTHEA PAYNE
RUTH NAOMI ETNOYER	CLEM WILSON PRICE
CHARLES WIX GARNER	GEORGE FRANCIS RING
WILEY BOYCE GARVIN	HARRY EVANS SHAW
FRANK SHIPLEY GRAHAM	JOSEPH EDWARD SUGGS
THOMAS BAZEL GREENWILL	JOSEPH JOHN URBANCEK
ALLIS HAREN	EDNA LOUISE WARD
LLOYD LESTER HARGIS	EDWARD LAURENCE WASHINGTON
CLARA IDRIS HOBBS	MAY GERTRUDE WEAVER
LOIS IRENE HOLLAND	CLARENCE RAY WILLIAMS
ANDREW WELWOOD HOLMES	GRAYCE CATHERINE WOLFE

In Agricultural Education

EARL WALTER LYNCH

In Music Education

IRENE MAY OSBORN

MARY JOSEPHINE ROGERS

THE COLLEGE OF ENGINEERING

The Degree of Bachelor of Science*In Architectural Engineering*

JAMES SHELDON PURCELL

In Ceramic Engineering

JOHN WESLEY HALL

ROBERT HADLEY LOUDEN

In Electrical Engineering

JOHN ANDREWS CRAIG
 JULIAN ZIMMERMAN MILLAR
 HAROLD ALLARD OVER
 WENDELL AMYAS PYLE

LOUIS ROSENSTEIN
 EVERT KENNETH SHIVELY
 CHARLES EDWARD STENICKA
 HARRY ALFRED WHITESEL

In General Engineering

EUGENE E. AMORY, JR.

GEORGE FOSS MOULTON

In Mechanical Engineering

HENRY WILLIAM BUDENBENDER
 LEROY JOHN EDDY
 THOMAS PATRICK HAMILTON
 KIAN GIE LEE

FREDERICK WILLIAM MUELLER, III
 WENDELL WATSON SHIPLEY
 JORDAN THEODOROFF
 KENTON ROBERT WRIGHT

In Municipal and Sanitary Engineering

FRANK MARTIN WILLIAMSON

In Railway Civil Engineering

FRANK DWYER MURPHY

THE COLLEGE OF AGRICULTURE

The Degree of Bachelor of Science*In Agriculture*

DANIEL JACOBUS VAN DEN BERG

RUSSELL ODEL CONDIT

CARL LUDWIG EKLUND

HOWARD PASCAL FRYE

WILLIAM RALSTON JACK

LLOYD AMOS KORITZ

HOLLIS PHILIP LEIGHLY

PRESTON LEWIS

MILBURN MCCLELLAND

LISLE WILLIAM MCKOWN

CLARK F. STANFORD

EMILE WOODSON THOMAS

In Home Economics

BERYL VIVIAN ASHBAUGH

THE COLLEGE OF LAW

The Degree of Bachelor of Science*In Law*

CHARLES HERMAN THOMAS KINNANE

WILSON DEMPSEY PARTLOW

HAROLD JAMES TAYLOR

THE COLLEGE OF MEDICINE

The Degree of Bachelor of Science*In Medicine*

MANLEY FORDING FELLOWS

ROGER WOLCOTT HUBBARD

NATHAN KENT LAZAR

ELBRIDGE ALBERT MCINTYRE

The Degree of Doctor of Medicine

(Subject to the approval of the Special Committee appointed to pass upon the qualifications of the Fifth Year students, showing the satisfactory completion of 12 months' service in a hospital approved by the University of Illinois, on or before January 1, 1925.)

JULIUS ADLER

CARL APPLE

EUGENE LESTER BAKER

DAVID EPSTEIN

JEANETTE JONGEWAARD

EMERY J. MCINTIRE

ARTHUR JOE RISSINGER

THE COLLEGE OF DENTISTRY

The Degree of Bachelor of Science

WILLIAM CYRUS YOUNG

The Degree of Doctor of Dental Surgery

DAVID SHEPARD ALEXANDER

JUDITH EPSTEIN

MAURICE LEVIN

FRANCIS J. LINANE

BENJAMIN MORESKY

GEORGE TOUREK

LYMAN RITTER

WILLIAM JAMES SERRITELLA

CHESTER WILLIS WENDELSDOFF

RALPH R. WISNEFF

WILLIAM CYRUS YOUNG

On motion of Mrs. Busey, these degrees were conferred.

PURCHASE OF ALLEN PROPERTY

(4) A recommendation that an appropriation of \$8,800 from the Reserve and Contingent Fund be made for the purchase of the Olie Allen property (Lot 160, College Place), and for payment of the lighting assessment thereon in accordance with the action of the Board of Trustees on September 26, 1924, and that the President of the Board, the Comptroller, and the Secretary of the Board be authorized to make the purchase in accordance with our usual procedure.

On motion of Mrs. Evans, this recommendation was adopted. The appropriation was made by the following vote: Aye, Mr. Armstrong, Mrs. Blake, Mrs. Busey, Mrs. Evans, Mrs. Grigsby, Mrs. Ickes, Mr. Noble, Mr. Trimble; no, none; absent, Mr. Blair, Mr. Small, Mr. Trees.

At this point, Mr. Trees took his place with the Board.

AGRONOMY COTTAGE

(5) On February 14, 1924, the Board transferred the sum of \$6,000 from the special appropriation for equipment for the College of Agriculture for the erection of a cottage for the Department of Agronomy. Professor White now advises me that we have a house in College Place which is suitable for use by the Agronomy Department, and he recommends that we move this house instead of building the Cottage. The cost of moving this cottage and putting it on a permanent foundation, complete and ready for occupancy, will be about \$3,000. I recommend that this cottage be assigned for this purpose, moved, and put on its foundation, in accordance with Professor White's suggestion, and that the cost thereof be met from the appropriation of \$6,000 made on February 14, 1924, for an Agronomy Cottage.

On motion of Mrs. Grigsby, this recommendation was approved.

INVESTMENT OF WOMAN'S RESIDENCE HALL FUNDS

(6) The Comptroller calls attention to the fact that we have a Depreciation and Replacement Fund on account of the Woman's Residence Hall amounting to approximately \$76,000 which is being kept as a nucleus for another Residence Hall. The Comptroller recommends that we invest \$70,000 of this fund in interest bearing securities, the income therefrom to be returned to the fund. I concur in this recommendation.

On motion of Mrs. Evans, this recommendation was approved, and the Finance Committee was instructed to make the investment.

APPROPRIATION FOR WOMAN'S RESIDENCE HALL

(7) On request of the Supervising Architect I recommend that the legislative appropriation of \$250,000 for the erection of a Woman's Residence Hall be appropriated by the Board for the purpose for which the legislature made the appropriation.

On motion of Mrs. Blake, this appropriation was made, by the following vote: Aye, Mr. Armstrong, Mrs. Blake, Mrs. Busey, Mrs. Evans, Mrs. Grigsby, Mrs. Ickes, Mr. Noble, Mr. Trees, Mr. Trimble; no, none; absent, Mr. Blair, Mr. Small.

BIDS ON WOMAN'S RESIDENCE HALL

(8) A statement that the Supervising Architect, Professor James M. White, states that bids on the new residence hall are to be in on November 12 and that a few days later the contract should be awarded.

On motion of Mrs. Blake, it was voted to hold the November meeting of the Board at the Blackstone Hotel, in Chicago, at 10 o'clock a. m. on Saturday, November 15, 1924.

COLLEGE PLACE LAND

(9) There remains unpaid on our purchases of College Place lots during the past two or three years the sum of \$19,900. This may probably be paid off on sixty days' notice. The Comptroller recommends that an appropriation be made to discharge the entire indebtedness and I concur in the recommendation and ask that an appropriation of \$19,900 be made from the Reserve and Contingent Fund for this purpose, and that the Comptroller be authorized to discharge the indebtedness.

On motion of Mr. Armstrong, these recommendations were concurred in. The appropriation was made by the following vote: Aye, Mr. Armstrong, Mrs. Blake, Mrs. Busey, Mrs. Evans, Mrs. Grigsby, Mrs. Ickes, Mr. Noble, Mr. Trees, Mr. Trimble; no, none; absent, Mr. Blair, Mr. Small.

SICK LEAVE FOR PROFESSOR VAN HORNE

(10) A recommendation that Professor John Van Horne be granted sick leave for September and October without reduction of salary, save for such amount as may be necessary to compensate an outside instructor.

On motion of Mrs. Blake, this recommendation was approved.

APPOINTMENT OF DR. CARROLL

(11) On nomination of Dean Mumford I recommend the appointment of Mr. William E. Carroll to the position of Professor of Swine Husbandry and Chief of Swine Husbandry in the College of Agriculture and the Agricultural Experiment Station, at a salary rate of \$4,000 a year from February 1, 1925.

On motion of Mrs. Blake, this appointment was made.

LEAVE OF ABSENCE FOR PROFESSOR LARSON

(12) A recommendation that Professor Laurence M. Larson be granted leave of absence on one-half pay for the year 1925-26, under the rules.

On motion of Mrs. Evans, this leave was granted.

ASSIGNMENT OF THE OLD LIBRARY BUILDING

(13) A recommendation that, beginning September, 1925, or as near that date as possible, the College of Law be transferred to the present Library Building, the space therein to be assigned to them to be the original Library, subject to such adjustments, especially on the first floor, as meet the approval of the Supervising Architect.

On motion of Mrs. Grigsby, this recommendation was adopted.

REMODELLING OLD LIBRARY BUILDING

(14) A recommendation that the sum of \$90,000, or so much thereof as may be necessary, be appropriated from the Reserve and Contingent Fund to extend the brick portion of the present Library eastward a certain distance, to sheathe the whole in stone, and to meet the expense of other necessary changes.

On motion of Mrs. Evans, this recommendation was approved, by the following vote: Aye, Mr. Armstrong, Mrs. Blake, Mrs. Busey, Mrs. Evans, Mrs. Grigsby, Mrs. Ickes, Mr. Noble, Mr. Trees, Mr. Trimble; no, none; absent, Mr. Blair, Mr. Small.

GRADING, TILING, AND SEEDING AROUND STADIUM

(15) On the land north of the Stadium and surrounding it, there is much to be done in grading, tiling, and putting into grass, in order that the land may be suitable for use. Professor White estimates that the ultimate cost will be \$20,000. He advises me that about half of the work can be done this fall. I therefore recommend an appropriation of \$10,000 from the Reserve and Contingent Fund for this purpose.

On motion of Mrs. Blake, this appropriation was made, by the following vote: Aye, Mr. Armstrong, Mrs. Blake, Mrs. Busey, Mrs. Evans, Mrs. Grigsby, Mrs. Ickes, Mr. Noble, Mr. Trees, Mr. Trimble; no, none; absent, Mr. Blair, Mr. Small.

THE STADIUM FUND

(16) I submit for record the Quarterly Financial Report of the Stadium Fund as kept by the Comptroller, and also the report of Arthur Young and Company, Public Accountants, on the audit of the Stadium Fund for the year ending June 30, 1924, transmitted to me by Mr. Morey.

August 25, 1924

Board of Trustees, University of Illinois, Urbana, Illinois

DEAR SIRs,

We have audited the accounts of the Memorial Stadium Fund of the University of Illinois for the year ending June 30, 1924, and certify that the statements of the Fund appearing in the Comptroller's report for the quarter ending June 30, 1924, are correct.

A statement of the Receipts and Disbursements for the year follows:

Cash Balance July 1, 1923.....		\$147,650.51
Receipts:		
Subscriptions and Donations including interest.....	\$383,987.41	
Less Paid in securities.....	350.00	
	<hr/>	\$383,637.41
Sales of securities.....		104,100.00
Interest on securities.....	2,396.19	
Interest on bank balances.....	813.44	
	<hr/>	3,209.63
Loans from Athletic Association.....		75,000.00
Refund of Expenditures.....		
Office and Collection Expense.....	38,296.33	
Cost of Land.....	81,236.92	
	<hr/>	119,533.25
Total Deposits in Bank.....		685,480.29
		<hr/>
		\$833,130.80
Disbursements:		
Construction Cost.....		\$811,458.31
Office and Collection Expense.....	\$ 16,136.48	
July—May refunded.....		
June—to be refunded.....	1,149.76	
	<hr/>	17,286.24
Loans from Athletic Association repaid..		2,379.62
		<hr/>
Total Warrants drawn.....		831,124.17
Cash Balance June 30, 1924.....		\$ 2,006.63

The Cash balance at June 30, 1924, was verified by a letter received from the Depository.

The records and accounts were found to be well kept and in good order.

Yours faithfully,

ARTHUR YOUNG & Co.

MEMORIAL STADIUM FUND
BALANCE SHEET
AS AT SEPTEMBER 30, 1924

<i>Assets</i>			
Cash.....	\$	32 889 32	
Due from Pledge Installments (See Schedule C).....		896 072 10	
<i>Property and Equipment</i>			
(Cash Disbursements to Date)			
Construction in Progress.....	I	405 268 66	
Total Assets.....			\$2 334 230 08
<i>Liabilities and Surplus</i>			
Notes Payable.....	\$172 620 38		
Contracts Outstanding (Schedule D).....	287 755 53		
Invested in Plant and Equipment.....	I 405 268 66		
Total.....		I 865 644 57	
Balance of Pledges (Gross) over Expenditures and			
Contracts.....	468 585 51		
Total Liabilities and Surplus.....			\$2 334 230 80

MEMORIAL STADIUM FUND
SUMMARY OF RECEIPTS AND DISBURSEMENTS
AS AT SEPTEMBER 30, 1924

	Prior to July 1, 1924	1924-25 to Sept. 30, 1924	Total to Sept. 30, 1924
<i>Receipts</i>			
Pledges.....	\$1 165 495 52	\$ 81 040 28	\$1 246 535 80
Miscellaneous Donations.....	5 856 22	120 00	5 976 22
Less Refunds.....	479 95	115 00	594 95
Total Donations.....	5 376 27	5 00	5 381 27
Total Pledges and Donations.....	(I 170 871 79)	(81 045 28)	(I 251 917 07)
Interest on Pledges.....	1 551 44	339 00	1 890 44
Interest on Investments.....	16 204 45		16 204 45
Loans from Athletic Ass'n.....	72 620 38	100 000 00	172 620 38
Total Receipts.....	I 261 248 06	181 384 28	I 442 632 34
<i>Disbursements</i>			
<i>Office and Collection Expense (To be refunded by Athletic Ass'n)</i>			
Salaries and Wages.....	843 40	2 584 86	3 428 26
Office Supplies.....	15 19	68 00	83 19
Postage.....	80 00	5 38	85 38
Travel.....	16 55	215 89	232 44
Printing and Stationery.....	187 22	160 05	348 17
Telephone and Telegraph.....	7 40	17 80	25 20
Miscellaneous.....		271 72	271 72
Total Office and Collection Expense.....	(I 149 76)	(3 324 60)	(4 474 36)
<i>Construction in Progress</i>			
Plans and Specifications.....	477 61		477 61
Architectural Services.....	56 000 00		56 000 00
General Construction.....	913 316 14	138 871 58	I 052 187 72
Reinforcing Steel.....	33 343 03	139 75	33 482 78
Structural Steel.....	155 802 52		155 802 52
Electric Wiring.....	19 172 00		19 172 00
Finishing Hardware.....	6 300 00	804 85	7 104 85
Filtering Equipment.....	609 94		609 94
Heating and Ventilating.....	3 643 00	3 233 50	6 876 50
Plumbing, Gas Fittings, and Drainage.....	59 333 94	2 652 98	61 986 92
Supervision and Testing Materials.....	9 792 59	1 337 84	11 130 53
Incidentals.....	300 80	136 49	437 29
Total Construction in Progress.....	(I 258 091 67)	(147 176 99)	(I 405 268 66)
Total Disbursements.....	I 259 241 43	150 501 59	I 409 743 02
Balance (See Schedule A).....	\$ 2 006 63	\$ 30 882 69	\$ 32 889 32

**MEMORIAL STADIUM FUND
INSTALLMENT STATEMENT
AS AT SEPTEMBER 30, 1924**

<i>Install- ment</i>	<i>Due Date</i>	<i>Total</i>	<i>Realized to Date</i>	<i>Balance (See Sched. A)</i>	<i>Per Cent Collected</i>
1	Jan. 1, 1922.....	\$ 299 289 21	\$ 270 183 25	\$ 29 105 96	90.3
2	July 1, 1922.....	249 228 87	204 274 39	44 954 48	82.0
3	Jan. 1, 1923.....	260 343 10	205 192 32	55 150 78	78.8
4	July 1, 1923.....	264 586 05	197 446 50	67 139 55	74.6
5	Jan. 1, 1924.....	283 190 05	196 750 51	86 439 54	69.5
6	July 1, 1924.....	156 465 39	96 884 48	59 580 91	61.9
	Sub-totals.....	(1 513 102 67)	(1 170 731 45)	(342 371 22)	(77.4)
7	Jan. 1, 1925.....	152 427 62	22 606 25	129 821 37	14.8
8	July 1, 1925.....	143 747 37	16 792 41	126 954 96	11.7
9	Jan. 1, 1926.....	139 805 62	15 160 50	124 645 12	10.8
10	July 1, 1926.....	138 391 62	19 672 69	118 718 93	14.2
11	Jan. 1, 1927.....	17 735 00	705 00	17 030 00	4.0
12	July 1, 1927.....	17 475 00	567 50	16 907 50	3.2
13	Jan. 1, 1928.....	7 952 00	175 00	7 777 00	2.2
14	July 1, 1928.....	6 892 00	125 00	6 767 00	1.8
15	Jan. 1, 1929.....	450 00		450 00	
16	July 1, 1929.....	240 00		240 00	
17	Jan. 1, 1930.....	150 00		150 00	
18	July 1, 1930.....	70 00		70 00	
19	Jan. 1, 1931.....	70 00		70 00	
20	July 1, 1931.....	10 00		10 00	
21	Jan. 1, 1932.....	10 00		10 00	
22	July 1, 1932.....	10 00		10 00	
23	Jan. 1, 1933.....	10 00		10 00	
	Subsequent to 10th Installment but Undistributed.....	4 059 00		4 059 00	
Totals.....		\$2 142 607 90	\$1 246 535 80	\$896 072 10	58.1

**MEMORIAL STADIUM FUND
STATEMENT OF CONTRACTS OUTSTANDING
AS AT SEPTEMBER 30, 1924**

	<i>Total Amount of Contract</i>	<i>Payments to Date</i>	<i>Amount Outstanding</i>
Holabird and Roche			
Architectural Services.....	\$ 75 324 10	\$ 56 000 00	\$ 19 324 10
English Brothers			
General Construction.....	1 290 506 34	1 052 187 72	238 318 62
Fort Pitt Bridge Works			
Structural Steel.....	156 802 52	155 802 52	1 000 00
Corrugated Bar Company			
Reenforcing Steel.....	33 343 03	33 343 03	
J. T. Ryerson and Company			
Structural Steel.....	139 75	139 75	
Freeman-Sweet Company			
Electric Work.....	23 473 03	19 172 00	4 301 03
Sodeman Heat and Power Company			
Heating and Ventilating.....	10 314 50	6 876 50	3 438 00
Walsh and Slattery Company			
Drainage, Plumbing, and Gas Fittings.....	74 287 30	61 986 92	12 300 38
R. W. Hunt and Company			
Testing Materials and Shop Inspection.....	1 315 00	1 315 00	
P. and F. Corbin Company			
Finishing Hardware.....	7 541 00	7 104 85	436 15
Luminous Fixture and Supply Co.			
Lighting Fixtures.....	8 637 25		8 637 25
Totals.....	\$1 681 683 82	\$1 393 928 29	\$287 755 53

**MEMORIAL STADIUM FUND
STATEMENT OF RECEIPTS AND DISBURSEMENTS
BY MONTHS, 1924-25**

	<i>Total June 30, 1924</i>	<i>July and August 1924</i>	<i>September, 1924</i>	<i>Total September 30, 1924</i>
Receipts				
Pledges and Donations.....	\$1 171 351 74	\$ 48 999 25	\$ 32 161 03	\$1 252 512 02
Less Refunds.....	479 95	115 00		594 95
Net.....	(1 170 871 79)	(48 884 25)	(32 161 03)	(1 251 917 07)
Interest on Pledges.....	1 551 44	179 41	159 59	1 890 44
Interest on Investments.....	17 390 79			17 390 79
Borrowed Money.....	75 000 00	90 000 00	10 000 00	175 000 00
Total Receipts.....	1 264 814 02	139 063 66	42 320 62	1 446 198 30
Disbursements				
Collection and Office Expense.....	1 149 76	2 545 21	779 39	4 474 36
Construction Expense.....	1 258 091 67	122 725 99	24 451 00	1 405 268 66
Interest (on Investments Purchased).....	1 186 34			1 186 34
Payments on Borrowed Money.....	2 379 62			2 379 62
Total Disbursements.....	1 262 807 39	125 271 20	25 230 39	1 413 308 98
Balance.....	\$ 2 006 63	\$ 13 792 46	\$ 17 090 23	\$ 32 889 32

This report was received for record.

BAKER PRIZE FUND SECURITIES

(17) A company, some of whose securities were included in the gift of Professor I. O. Baker to establish a prize fund for engineering students, is now in the hands of a receiver. The Comptroller, Mr. Morey, requests that the Comptroller and Secretary of the Board be authorized to enter into an agreement of stock-holders for and in behalf of the Board and to take other necessary steps in the premises.

I recommend that Mr. Morey's request be approved and that the authority requested be given him and the Secretary of the Board.

On motion of Mr. Trimble, this recommendation was approved.

EMPLOYMENT OF PATENT ATTORNEY

(18) A recommendation that the President of the University be empowered to instruct the Committee on Patents, of which Professor White is chairman, to secure the services of a patent attorney when needed, within the appropriation made for patents by the Board.

On motion of Mr. Trimble, this recommendation was adopted.

CONTRACT FOR LOT 86, COLLEGE PLACE

(19) According to the contract made between the University and Miss Fanny B. Sherfy for the purchase of lot 86, College Place, Champaign (see Minutes, March 13, 1924) the deed was to be given by Miss Sherfy on October 15, 1924. Miss Sherfy's attorney, Mr. Walter B. Riley, has written the Comptroller that Miss Sherfy will be unable to deliver the deed for something like twelve months because of a delay in beginning administrative proceedings on the estate of the other party who has an undivided half interest in the lot. I recommend that the contract be extended for one year, or such period of about that length, as may be necessary for the owner to perfect the title.

On motion of Mrs. Ickes, this recommendation was approved.

WITHDRAWAL OF PROPERTY BY WAR DEPARTMENT

(20) Some days ago Colonel W. T. Merry, Professor of Military Science and Tactics, informed me that he had received instructions, or a request, both from the Adjutant General of the State of Illinois and from the Commandant of the 6th Corps Area, to turn over to the National Guard certain of our motor vehicles assigned by the War Department to the University for purposes of its military work. I instructed Colonel Merry to decline to comply with the order or request until the matter had

been presented to the Board of Trustees, on the ground that, since the University had given heavy bond for the care of all the War Department property committed to it, the War Department was not justified in taking away any of that property without the permission of the University. I called your attention to this matter at the meeting in April last when a similar order had been issued directing that certain of the property under our care be sent to Taylorville for the summer.

I have written the Adjutant General of the state and the Commandant of the 6th Corps Area that I have directed Colonel Merry not to comply with their orders until the University has formally consented to the withdrawal of this property.

Of course we desire to facilitate the work of the War Department and the National Guard in every way that we can. All that I am insisting on is that no one can withdraw property for which the University has given bond without the University's consent, without invalidating the bond. I, therefore, ask authority to permit the withdrawal of this property now requested.

On motion of Mr. Trees, this authority was granted.

BALANCES IN TREASURER'S HANDS

(21) A report of the Comptroller showing the balances in the hands of the Treasurer of the University.

Action on this matter was deferred.

INFRINGEMENTS OF PATENTS

(22) A statement from Professor J. M. White concerning the policy of the University toward certain persons who were infringing on patents held by the University.

Action on this matter was deferred.

COMPTROLLER'S REPORT

(23) The report of the Comptroller for the quarter ending September 30, 1924.

STATEMENT OF RESERVE AND CONTINGENT FUND
QUARTER ENDING SEPTEMBER 30, 1924

Balance forward June 30, 1924.....			\$377 984 11
<i>Add:</i>			
Budget Income 1924-25 (per Board Minutes June 9, 1924, page 523).....	\$5 093 701 64		
Special State Appropriation for Cook County Experiment Station, 1924-25....	10 000 00		
Horticulture Refrigeration Plant Operation, 1923-24, balance lapsed.....	802 94	5 104 504 58	
		<u>\$5 482 488 69</u>	
<i>Deduct:</i>			
Budget Appropriations, 1924-25, (per Board Minutes, June 9, 1924, page 524). Special State Appropriation for Cook County Experiment Station.....	5 028 059 98	10 000 00	
Additional Appropriations per Board Minutes, July 14, 1924			
Stadium Tornado Insurance.....	\$1 440 00		
Law Library (for binding books)....	1 500 00		
Military.....	1 720 00		
Insurance on Chicago Properties.	851 00		
Pharmacy			
Expense.....	\$3 900 00		
Salaries.....	5 100 00	9 000 00	
Building Studies.....		5 000 00	
Storage Warehouse.....		5 000 00	
Dairy Barn.....		20 000 00	
Boiler House.....		10 000 00	
Interest and Taxes.....		2 000 00	
Service Lines Extension			
To McKinley Hospital.....	20 000 00		
To Dairy Manufacturing Building.....	17 000 00	37 000 00	
New Well.....		5 000 00	
New Turbine Engine.....		15 000 00	
Fourth Street Paving and Stadium Approaches.....		50 000 00	
Additions to Salary Budget			
Information Office.....	200 00		
Agriculture Administration.....	450 00		
Farm Organization and Management.....	150 00		
Horticulture.....	700 00		
English.....	500 00		
Graduate School.....	500 00		
Orthodontia and Children's Clinic.....	1 500 00		
Business Organization and Operation...	750 00	4 750 00	168 261 00
Additional Appropriations per Board Minutes, September 26, 1924			
Products Exposition.....	1 000 00		
Economics Salaries.....	2 200 00		
Land (for Commissions).....	312 50		
Medical Research Laboratory.....	2 500 00		
Blacksmith Shop.....	2 000 00		
Moving Stebbins and Walcott Houses	13 000 00	21 012 50	
Adjustments by the President in Budget Salary Appropriations			
President's Office.....	80 00		
Dean of Men.....	60 00		
Classics.....	700 00		
English.....	200 00		
Medical Pathology.....	60 00		
Athletic Coaching.....	550 00		
Physical Education for Men.....	750 00	2 400 00	5 229 733 48
Balance September 30, 1924 (See Schedule P).....			<u>\$252 755 21</u>

SUMMARY OF RECEIPTS AND DISBURSEMENTS
AS AT SEPTEMBER 30, 1924

	<i>Balances</i> <i>July 1, 1924,</i> <i>and</i> <i>Adjustments</i>	<i>Receipts</i> <i>and State</i> <i>Appropriations</i>	<i>Disburse-</i> <i>ments</i>	<i>Balances</i> <i>September 30,</i> <i>1924</i>
<i>Funds in Hands of University Treasurer</i>				
General.....	\$ 796 562 56	\$ 494 245 76	\$ 211 490 38	\$1 079 317 94
U. S. Agricultural Experiment Station.....		7 500 00	3 864 35	3 635 65
U. S. Smith-Lever.....		114 247 99	50 523 54	63 724 45
Trust.....	163 594 81	156 948 83	62 820 54	257 723 10
Totals.....	(960 157 37)	(772 942 58)	(328 698 81)	(1 404 401 14)
<i>Petty Cash Funds</i>				
Bursar.....	25 000 00			25 000 00
Other Officers.....	4 200 00			4 200 00
Totals.....	(29 200 00)			(29 200 00)
<i>State Appropriations</i>				
For Operations				
Salaries and Wages.....		290 000 00	788 071 67	2 111 928 33
Travel.....		40 000 00	9 253 38	30 746 62
Equipment.....		250 000 00	74 886 35	175 113 65
Office Expense.....		140 000 00	34 480 04	105 519 06
Operations.....		440 000 00	101 370 35	338 629 65
Repairs.....		125 000 00	17 913 72	107 086 28
Improvements.....		105 000 00	39 782 48	65 217 52
Agricultural Experiment Station,				
Cook County.....	14 156 96	10 000 00	950 20	23 206 76
Sub-total, Operations.....	(14 156 96)	(4 100 000 00)	(1 066 709 09)	(2 957 447 87)
For Buildings				
1921-23				
Medical Research Laboratory...	47 110 35		33 283 01	13 827 34
1923-25				
New Agriculture Buildings.....	328 912 04		37 747 15	291 164 89
New Commerce Building.....	438 399 60		109 979 03	328 420 57
New Library Building.....	672 031 26		121 336 77	550 694 49
New Men's Gymnasium.....	448 117 14		125 282 93	322 834 21
Woman's Residence Hall.....	249 327 01		5 818 15	243 508 86
Boiler House and Heating Plant.....	60 000 00			60 000 00
Land.....	60 000 00			60 000 00
Sub-totals, Buildings.....	(2 303 897 40)		(433 447 04)	(1 870 450 36)
Totals, State.....	(2 318 054 36)	(4 010 000 00)	(1 500 156 13)	(4 827 898 23)
Grand Totals.....	\$3 307 411 73	\$4 782 942 58	\$1 828 854 94	\$6 261 499 37

REALIZATION OF INCOME TO SEPTEMBER 30, 1924. WITH NON INCOME ITEMS MAKING UP TOTALS OF RECEIPTS, ETC.								
<i>Income</i>	<i>Expended From State Appropriations (See Schedule B)</i>	<i>Cash Receipts</i>	<i>Sales or Services Invoiced</i>	<i>Transfers to Other University Departments</i>	<i>Total Realized Income</i>	<i>Budget Estimates</i>	<i>Unrealized Balances (See Schedule P)</i>	<i>Remarks</i>
For Operations								
State Funds								
From Mill Tax Fund.....	\$ 488 071 67				\$ 488 071 67	\$2 600 000 00	\$2 111 928 33	
From General Revenue....	577 687 22				577 687 22	1 400 000 00	822 312 78	
Totals, State.....	(1 065 758 89)				(1 065 758 89)	(4 000 000 00)	(2 934 241 11)	
Federal Funds								
From U. S. Treasurer								
Smith-Lever Fund.....	\$ 114 247 99				114 247 99	228 495 98	114 247 99	
Hatch-Adams Funds....	7 500 00				7 500 00	30 000 00	22 500 00	
From State Treasurer								
Interest on Endowment								
Fund.....	16 225 33				16 225 33	32 450 66	16 225 33	
Morrill-Nelson Funds...	50 000 00				50 000 00	50 000 00		
From State Board of Vocational Education (Smith-Hughes).....								
Totals, Federal.....	(187 973 32)				(187 973 32)	15 000 00	15 000 00	Claim not figured until
Student Fees (Gross).....	291 544 42	\$	1 135 50		291 357 97	(355 946 64)	(167 973 32)	end of year
Less: Transferred to accounts to cover rebates (see contra below).....		1 321 95 ¹				660 000 00	368 642 03	
Special Veteran's Bureau Contract.....			4 407 93		4 407 93		4 407 93 ¹	
Sales, etc.								
Credited to Departments (See Schedule D)								
Agricultural.....		21 331 76	29 380 76	2 480 33	53 192 85	228 995 00	175 802 15 ¹	

REALIZATION OF INCOME
TO SEPTEMBER 30, 1924,
WITH NON INCOME ITEMS MAKING UP TOTALS OF RECEIPTS, ETC. (Continued)

	<i>Expended From State Appropriations (See Schedule B)</i>	<i>Cash Receipts</i>	<i>Sales or Services Invoiced</i>	<i>Transfers to Other University Departments</i>	<i>Total Realized Income</i>	<i>Budget Estimates</i>	<i>Unrealized Balances (See Schedule P)</i>	<i>Remarks</i>
Other Departments (In- cluding transfer from Fees, see contra above)		1 728 40	74 35	382 90	2 185 65		2 185 65 ¹⁻²	
Credited to General Income		9 249 97	830 70		10 080 67	60 000 00	49 919 33	
Totals, Sales, etc.....		(32 310 13)	(30 285 81)	(2 863 23)	(65 459 17)	(288 995 00)	(223 535 83)	
McKinley Endowment.....						7 000 00	7 000 00	
Total Income for Oper- ations.....	(1 065 758 89)	(510 505 92)	(35 829 24)	(2 863 23)	(1 614 957 28)	5 311 941 64)	(3 696 984 36)	
For Buildings.....	433 447 04	7 370 35			4 408 173 92	311 267 75	1 870 450 36	
For Special Purposes.....	950 20				950 20	24 156 96	23 206 76	
Total Income.....	1 500 156 13	\$517 876 27	\$35 829 24	\$2 863 23	\$2 056 724 87	\$7 647 366 35	\$5 590 641 48	
<i>Non Income Items</i> (Including pay- ment of items previously included as income—Column 3 above)								
Payments on Accounts Re- ceivable								
General.....		42 134 57						
U. S. Veteran's Bureau..		4 360 67						
State Board for Voca- tional Education.....		15 381 69						
Credits to Stores and Revolv- ing Accounts.....		36 240 55	23 923 47	191 380 18				
Credits to Trust Accounts....		156 948 83	178 67					
Grand Totals.....	\$1 500 156 13	\$772 942 58	\$59 931 38	\$194 243 41				

¹Deduction.

²Receipts credited direct to appropriations, not carried on balance sheet.

SUMMARY OF APPROPRIATIONS
AS AT SEPTEMBER 30, 1924

	<i>Schedule</i>	<i>Total Credits</i>	<i>Expenditures</i>	<i>Encumbrances</i>	<i>Balances</i>
<i>Budget</i>					
Administration and General.....	E	\$ 382 114 18	\$ 79 683 61	\$ 172 358 17	\$ 130 072 40
Library.....	E	198 723 23	37 338 37	88 165 18	73 219 68
Agriculture					
University Appropriation.....	F	870 572 27	250 394 03	343 240 04	276 938 20
Smith-Lever.....	F	230 460 66	51 451 77	64 956 57	114 052 32
Liberal Arts and Sciences.....	G	925 882 64	166 824 66	612 555 33	146 502 65
Engineering.....	H	668 854 39	138 651 08	397 528 84	132 674 47
Graduate School.....	I	69 058 36	8 908 61	30 693 55	29 456 20
Medicine, Dentistry, and Pharmacy.....	J	653 776 93	111 065 81	249 615 62	293 095 50
Law.....	K	64 991 83	13 027 95	36 255 14	15 708 74
Library School.....	K	17 066 08	3 752 41	11 732 58	1 581 09
Military.....	K	23 057 92	2 001 69	3 636 10	17 420 13
Music.....	K	42 021 82	9 193 04	29 505 03	3 323 75
Physical Education					
Men.....	K	40 065 00	6 872 23	27 091 00	6 101 77
Women.....	K	25 591 77	4 141 94	19 586 22	1 863 61
Hygiene and Physical Welfare.....	K	7 000 00	208 33	1 874 97	4 916 70
Summer Session, 1924.....	K	68 177 92	66 756 25	360 00	1 061 67
Summer Session, 1925.....	K	70 000 00			70 000 00
Education.....	K ₁	151 760 43	25 872 79	102 396 36	23 491 28
Commerce.....	K ₂	197 532 74	32 592 92	142 461 83	22 477 99
Physical Plant					
Operation.....	L	515 000 00	113 114 10	14 072 55	387 813 35
Extension.....	L	292 740 91	60 856 87	140 037 89	91 846 15
Sub-totals.....		5 514 449 08	1 182 708 46	2 488 122 97	1 843 617 65
<i>Land and Buildings</i>					
Special Funds and Appropriations.....	M	2 323 273 39	443 180 73	1 085 343 72	794 748 94
Appropriations from General Funds.....	M	168 811 87	39 713 35	14 582 33	114 516 19
Grand Totals.....		<u>\$8 006 534 34</u>	<u>\$1 665 602 54</u>	<u>\$3 588 049 02</u>	<u>\$2 752 882 78</u>

TRUST FUNDS
AS AT SEPTEMBER 30, 1924
PERMANENT FUNDS

EXPENDABLE FUNDS

	Total Principal July 1, 1924	Principal			Balance July 1, 1924	Balances		
		Total	Investments and Receivables	Cash		Total	Investments and Receivables	Cash
<i>Educational Endowments</i>								
McKinley Public Utility Economics Fund.....	\$100 000 00	\$100 000 00	\$100 000 00		\$ 1 750 00	\$ 3 500 00		\$ 3 500 00
Totals, Educational Endowments.....	(100 000 00)	(100 000 00)	(100 000 00)		(1 750 00)	(3 500 00)		(3 500 00)
<i>Student Loan Endowments</i>								
Anonymous Students' Loan Fund								
Principal.....	30 000 00	30 000 00	30 000 00					
Income (loanable).....	1 954 65	1 970 90	1 775 00	\$ 195 90				
Class of 1895, Students' Loan Fund.....	219 09	222 84	200 00	22 84				
Darling Memorial Loan Fund.....	107 63	107 63	75 00	32 63				
Dora E. Biddle Loan Fund.....	2 321 45	2 350 35	2 050 00	300 35				
Graduate Students' Loan Fund.....	123 10	125 60	100 00	25 60				
Margaret Lange James Students' Loan Fund.....	5 540 20	5 540 20	5 505 00	35 20	331 86	320 72		320 72
W. B. McKinley Students' Loan Fund.....	20 471 08	20 901 42	19 812 80	1 088 62				
James R. Morris Students' Loan Fund.....	10 742 50	10 863 60	10 818 00	45 60				
Overseas Loan Fund.....	2 012 85	2 016 40	1 910 00	106 40				
School of Pharmacy Loan Fund for Women Students	605 34	610 34	400 00	210 34				
Edward Snyder Department of Students' Aid.....	12 536 25	12 536 25	12 495 50	40 75	401 24	299 78		299 78
Henry Roberts Temple Loan Fund.....	1 000 00	1 000 00		1 000 00				
Woman's League Students' Loan Fund.....	1 954 18	1 988 15	1 975 00	13 15				
Totals, Student Loan Endowments.....	(89 588 32)	(90 233 68)	(87 116 30)	(3 117 38)	(733 10)	(620 50)		(620 50)
<i>Scholarship, Fellowship, and Prize Endowments</i>								
Baker Prize Fund.....	2 300 00	2 300 00	2 300 000		41 78	35 67		35 67
Thrift Committee Economics Prize Fund.....	1 255 99	1 260 25	1 247 76	12 49				
Emily W. L. Schofield M. E. Missionary Scholarship in the College of Medicine.....	2 000 00	2 000 00	2 000 00		517 50	577 50		577 50
English Poetry Prize Fund.....	315 00	315 00	315 00		14 88	14 88		14 88
Francis J. Plym Fellowships and Prizes in Architecture.....	29 563 75	29 563 75	29 563 75		5 566 29	5 701 69	2 932 50	2 769 19
John M. and Louisa C. Gregory Scholarship Fund.....	6 000 00	6 000 00	5 994 40	5 60	155 60	200 60		200 60
Robert F. Carr Fellowships in Chemistry.....	10 000 00	10 000 00	10 000 00		564 25	854 12		854 12
Robert Laughlin Rea Scholarship in the College of Medicine.....	4 800 00	4 800 00	4 791 00	9 00	3 18	145 25		145 25
William Jennings Bryan Prize Fund for Students' Essays on Government.....	255 00	255 00	255 00		47 00	51 50		51 50
Thatcher Howland Guild Memorial Prize Fund for Students' Poems and One-Act Plays.....	612 00	612 00	612 00		67 41	74 91		74 91
Totals, Scholarship, Fellowship, and Prize Endowments.....	(57 101 74)	(57 106 00)	(57 078 91)	(27 09)	(6 977 89)	(7 656 12)	(2 932 50)	(4 723 62)

TRUST FUNDS
AS AT SEPTEMBER 30, 1924
PERMANENT FUNDS

	<i>Total Principal July 1, 1924</i>	<i>Principal</i>			<i>Balance July 1, 1924</i>	<i>EXPENDABLE FUNDS Balances</i>		
		<i>Total</i>	<i>Investments and Receivables</i>	<i>Cash</i>		<i>Total</i>	<i>Investments and Receivables</i>	<i>Cash</i>
<i>Building and Improvement Funds</i>								
Carr Tree Planting Fund.....						\$ 582 10		\$ 582 10
Class of 1918 Tree Planting Fund.....						60 00		60 00
McKinley Hospital Fund.....					\$127 833 64	146 496 79	\$ 25 000 00	\$121 496 79
Totals, Building, and Improvement Funds.					(127 833 64)	(147 138 89)	(25 000 00)	(122 138 89)
<i>Research Donation Funds</i>								
American Medical Association, Grant 52.....					58 50	58 50		58 50
B'nai B'rith, Independent Order of, Library Fund					60 39	46 27		46 27
Carter-Pennell Operating Account.....					968 45	936 35		936 35
Fatigue of Metals—Allis Chalmers Company....					347 78	71 99		71 99
Fatigue of Metals—Copper and Brass Association					426 22	1 123 97		1 123 97
Fatigue of Metals—General Electric Company...					765 85	82 74		82 74
Fatigue of Metals—Western Electric Company...					2 359 88	545 19		545 19
National Academy of Science, Bache Research								
Donation Funds.....					75 00			
National Warm Air Heating and Ventilating Association					303 90 ¹	105 57 ¹		105 57 ¹
Sweet Corn Investigation—Illinois Cannery Association					1 000 00	440 02		440 02
Utilities Research Committee—Ageing of Porcelain					650 00	1 329 12		1 329 12
Utilities Research Committee—Boiler Feed Water								
Treatment.....					500 00	1 000 00		1 000 00
Utilities Research Committee—Fatigue of Structural Parts					750 00	2 251 04		2 251 04
Utilities Research Committee—Refractories.....					600 00	1 500 00		1 500 00
Graduate Research Assistantship in Ceramic Engineering						600 00		600 00
Totals, Research Donation Funds.....					(8 258 17)	(9 879 62)		(9 879 62)
<i>Scholarship, Fellowship, and Prize Donations</i>								
American Pharmaceutical Scholarships.....					58 93	58 93		58 93
B'nai B'rith, Independent Order of, Prize Fund...					25 00	25 00		25 00
Dupont Fellowships in Chemistry.....						675 00		675 00
Illinois Gas Association Graduate Assistantship in Research						60 00 ¹		60 00 ¹
Graduate Scholarships and Fellowships in Public Utilities						5 000 00		5 000 00
Knights of Columbus Scholarship Fund.....					385 00	400 00		400 00
Totals, Scholarship, Fellowship, and Prize Donations.....					(468 93)	(6 098 93)		(6 098 93)

¹Overdraft.

1924]

UNIVERSITY OF ILLINOIS

95

TRUST FUNDS
AS AT SEPTEMBER 30, 1924 (Continued)
PERMANENT FUNDS

	Total Principal July 1, 1924	Principal			Balance July 1, 1924	EXPENDABLE FUNDS		
		Total	Investments and Receivables	Cash		Balances		
						Total	Investments and Receivables	Cash
<i>Deposit Funds</i>								
Accountancy Committee (C. P. A. Examinations).					\$11 214 93	\$11 003 23		\$11 003 23
Band Uniforms.....						1 551 30		1 551 30
Chicago Student Deposits.....					1 887 05	1 834 55		1 824 55
Cooperative Rooming Fund.....					397 96	406 66		406 66
Entrance Examinations.....					4 214 16	4 676 89		4 676 89
Graduate School Theses Deposits.....					6 647 27	6 402 59		6 402 59
Key Deposits.....					953 85	1 018 10		1 018 10
Military Deposits.....					645 00	44 310 00		44 310 00
Military Equipment.....					4 373 05	4 388 55		4 388 55
Towel Fund—Men's.....					966 50	1 570 67		1 570 67
Towel Fund—Women's.....					262 50	369 50		369 50
Totals, Deposit Funds.....					(31 562 27)	(77 532 04)		(77 532 04)
<i>University Organizations' Funds</i>								
Hospital Association.....					3 503 75	12 609 15	2 982 50	9 626 65
May Fete.....					6 231 47	6 351 47		6 351 47
Women's Athletic Association.....					962 71	962 71		962 71
Military Band.....					27 66	515 01		515 01
Military Band Reserve.....					516 97	526 62	497 79	28 83
Military Band Special Athletic Trips.....					168 75	168 75		168 75
Star Course.....					462 16	7 767 58		7 767 58
Star Course Reserve.....					1 000 00	1 000 00		1 000 00
University Choral Society.....					294 80	287 36		287 36
Woman's Bowling Fund.....					181 10	181 10		181 10
Totals, University Organizations' Funds.....					(13 349 37)	(30 369 75)	(3 480 29)	(26 889 46)
<i>Miscellaneous Funds</i>								
Agronomy Special Fund.....					1 477 98	1 477 98		1 477 98
Chicago M. S. F. A. Short Course in Plumbing and Heating.....					835 70	1 329 12		1 329 12
School of Military Aeronautics Recreation Fund..					133 35	132 54		132 54
Short Course for Electric Metermen.....					7 64	6 69		6 69
Short Course for Gas Metermen.....					273 46	249 24		249 24
Totals, Miscellaneous Funds.....					(2 728 13)	(3 195 57)		(3 195 57)
Grand Totals, Trust Funds.....	\$246 690 06	\$247 339 68	\$244 195 21	\$3 144 47	\$193 661 50	\$285 091 42	\$31 412 79	\$254 578 63

BALANCE SHEET
AS AT SEPTEMBER 30, 1924

<i>ASSETS</i>			
<i>I. General and Building Funds</i>			
Cash in Hands of University Treasurer (Schedule B)			
General Fund....	\$1 079 317 94		
U. S. Agricultural Experiment Station Fund.....	3 635 65		
U. S. Smith-Lever	63 724 45	\$1 146 678 04	
Petty Cash Funds (Schedule B).....		29 200 00	
U. S. Smith-Lever	63 724 45	\$1 146 678 04	
Balances in State Appropriations (Schedule B)			
For Operation...	2 934 241 11		
For Buildings....	1 870 450 36		
For Special Purposes	23 206 76	4 827 898 23	
Stores			
Inventories of Stock (Schedule N)....	109 617 33		
Jobs in Process (Schedule N)....	94 674 06	204 291 39	
Due from U. S. Treasurer.....		136 747 99	
Due from State Treasurer (Interest on Endowment Fund).....		16 225 33	
Due from U. S. Veteran's Bureau.....		3 096 50	
Accounts Receivable.....		25 406 01	

<i>LIABILITIES AND SURPLUS</i>			
<i>I. General and Building Funds</i>			
Appropriation Balances Encumbered (Schedule D).....	\$3 588 049 02		
Unencumbered (Schedule D).....	2 752 882 78	\$ 6 340 931 80	
Unappropriated Income (Reserve and Contingent Fund) (Schedule A).....		252 755 21	
Appropriation Balances 1923-24 subject to Reappropriation.....		2 298 27	
Reserve for Stores.....		118 979 38	
Residence Hall and Hospital Balances (Schedule N).....		110 792 26	

BALANCE SHEET
AS AT SEPTEMBER 30, 1924 (Continued)

<i>ASSETS</i>		<i>LIABILITIES AND SURPLUS</i>	
Microscope Notes Receivable.....	60 00		
Estimated Income from:			
State Board of Vocational Education (Smith-Hughes)...	15 000 00		
Special Veteran's Bureau Contract.....	4 407 93 ¹		
Income from Endowments.....	7 000 00		
Fees.....	368 642 03		
Sales.....	49 919 33		
	<u>436 153 43</u>		
II. Total General and Building Funds.....	\$6 825 756 92	II. Total General and Building Funds.....	6 825 756 92
<i>Trust Funds</i>		<i>Reserve for Trust Funds</i> (Schedule O).....	533 331 10
Cash (Schedule B).....	257 723 10		
Notes Receivable.....	57 116 30		
Investments.....	<u>218 491 70</u>		
	533 331 10		
III. <i>State Auditor</i> (Endowment Fund from Land Grant of 1862).....	649 012 91	III. <i>Reserve for Endowment Fund</i>	649 012 91
IV. <i>Plant and Property</i> (July 1, 1924).....	<u>12 951 876 61</u>	IV. <i>Bonds</i> (Dental Property)...\$60 000 00	
		Less Treasury Bonds.....	<u>3 000 00</u>
			57 000 00
		<i>Mortgages Payable on Property Purchased</i>	24 700 00
		<i>Surplus Invested in Fixed Assets</i>	<u>12 870 176 61</u>
			12 951 876 61
Total.....	<u>\$20 959 977 54</u>	Total.....	<u>\$20 959 977 54</u>

¹Credit Balance. Budget Pending.

This report was received for record.

COMPTROLLER'S REPORT OF CONTRACTS EXECUTED

(24) The Comptroller's report of contracts executed from Sept. 23 to Oct. 23.

Lease Contract executed under general regulations regarding contracts (See also action of Board, April 12, 1924).

<i>Property</i>	<i>Rental</i>	<i>Date</i>	<i>Tenure</i>	<i>Lessee</i>
1756 W. Polk (Top flat)	\$245	9-27-24	(10-1-24) (4-30-25)	Katherine Walker

Miscellaneous Contract executed under general regulations regarding contracts.

<i>Name</i>	<i>Amount</i>	<i>Date</i>	<i>Item</i>
Chicago Opera Trio	\$300	9-27-24	Concert Oct. 22

This report was received for record.

THE LEGISLATIVE BUDGET

(25) The approach to a budget for any biennium must be from the side of cost of operation, for the University must continue to serve the students. It is necessary, therefore, to decide first how much more money will be needed in the succeeding biennium than was needed in the present biennium for purposes of operation. In order to reach a conclusion on this matter I requested the various deans and directors months ago to submit their estimates of the probable increase of their needs for operation in the coming biennium. These have all been carefully considered. The conclusion as to the sum herewith recommended was reached after conference with these and other officers of the University.

There is no limit to what an institution like this may properly undertake to do from educational and scientific points of view. The limitation on this view is expense. In making up an operating budget, therefore, for an institution like this, the great difficulty and the constant struggle is to keep demands justifiable from an educational and scientific point of view within the limits of reasonable expenditure. What seems reasonable from the point of view of a single department or a single college may be very unreasonable from the point of view of the University as a whole, or from that of the tax payers.

It follows that any officer whose duty it is to keep within reasonable financial limits, to make an adjustment of proposed expenditures which will put things in their proper scale of relative values from the point of view of the University as a whole, and at the same time make allowance for expansion arising from an increased number of students or legitimate ambition of our staff, is likely to be regarded by the representatives of particular interests as hostile to them. But this is one of the consequences that he must face. Moreover, he is under constant pressure from outside interests to promote new enterprises. Some of the appeals on educational, or scientific, or public welfare grounds, are proper for the University to do if means to do them were provided. Others are not proper for the University to do under any circumstances. The University, that is, the Board of Trustees, acting on the best advice it can get, must be the final judge of what should be undertaken.

In the operating budget herewith recommended I have done my best to reconcile the various points of view, to make allowance for an income which will, in its total, make possible a proper recognition of relative educational and scientific values in the various divisions of the University, and at the same time to keep within financial limits that we can justify.

When we have decided on the amount necessary for operation in the next biennium we are face to face with our building needs. What is needed and what is available for this purpose? If we are to take the view that the appropriation from the state legislature for the next biennium is to be no larger than what we received two years ago, obviously the difference between what we propose for operation and

that total is what we shall have for building. That difference is two millions of dollars. By a noticeable coincidence this sum is the sum which, according to the financial plan which I submitted to the Board four years ago and two years ago, would be necessary for the second biennial building period. That fact strengthens my conviction that the general plan of proceeding on a ten million five hundred thousand dollar basis for two or three biennial periods will justify itself.

We could use more money than the ten million five hundred thousand dollars appropriated last time and which I am recommending that we ask for this time. Our need for service buildings to carry on the work of the University is such that we could legitimately and economically expend at least four millions of dollars in the next two years on our physical improvement and extension. But under the existing conditions of agriculture, industry, and trade, in view of the prolonged period of depression which the tax payers of the state have been going through, particularly the farmer, and in view of the fact that we can get along with what we are asking, altho not as comfortably or well as we could with a larger income, I think it inadvisable to ask the tax payers of the state to take on an additional burden for the University at the present time. The most valuable asset of the University is the confidence of the people and their representatives that we will try to be reasonable and fair in the amount of our requests for money. It is my opinion that the people of the state will support the University to the limit if they are convinced that the officers of the University are playing fair with them in requests for appropriations and are reasonable and careful in their expenditures. It is my belief that we have been following this policy and that we should continue to do so. It is a wrong theory of public finance and administration to ask for more than you expect to get; yet that method has been too often followed in seeking public appropriations. We are not following it. I am recommending what the University really needs and without which, in my judgment, it would be crippled.

The only basis on which I am willing to recommend a request for appropriations for new buildings is to meet needs for existing work or work that must be established in the immediate future. It frequently occurs in the history of institutions like this that there is space enough and equipment enough to carry on successfully certain lines of work, altho the buildings in which this work is carried on are not architecturally beautiful or in any way impressive to the eye. They may even be inconvenient in their interior arrangement, but so long as the work can be carried on without undue injury from the last mentioned factor, it is wrong, in my opinion, to replace these buildings with new ones at a considerable expense because they are architecturally more beautiful or for gratification to the ambition or pleasure of their users. Of course, even this view of the situation is limited by the educational or cultural value of beautiful surroundings. The point I would make is that a community, like an individual, must first supply itself with the necessities of life before it can hope to get the comforts, and with the comforts before it can hope to get the luxuries. Of course, when it is necessary to erect a new building—that is to say, when the space available becomes too limited or is such that the cost of using it is too great—then all proper attention should be given to the cultural value of architectural design.

There are many buildings actually needed now, or to be needed shortly, by the University, which for obvious reasons, we could not now get.

The following list is not exhaustive but will show my meaning.

LIST OF SERVICE BUILDINGS AND ADDITIONS TO SERVICE BUILDINGS
OF WHICH THE UNIVERSITY IS IN PRESSING NEED
IN THE NEXT FOUR TO SIX YEARS

1. The University Library
2. Completion of Armory
3. Extension of the new Gymnasium

4. Building for Architecture and allied subjects
5. Building for Pharmacy to provide room for about double the present number of students
6. Completion of Lincoln Hall
7. Completion of the present Library building for other uses
8. Engineering testing laboratories
9. Home Economics building
10. Electrical Engineering laboratory
11. Another unit addition to the Medical buildings
12. New Dental building
13. Administration building
14. Museum building
15. Shop laboratories
16. Mining laboratory addition
17. Addition to complete the Auditorium
18. Addition to complete Music building
19. Addition to complete Vivarium
20. Service buildings for agriculture and physical plant
21. Field Houses for intramural games in physical education, for women

The total amount of money necessary to erect all these buildings will depend, of course, on the time of their erection, their size, and architectural character. At present prices and with the plans that are at present in mind the amount would probably be in the neighborhood of nine millions of dollars.

In deciding upon the buildings to recommend, I feel very strongly that we must be guided primarily by our needs and not by our likes. I would like to see a beautiful campanile on our Campus; a beautiful little theater in which our students could study their dramatics; a separate Fine Arts Building; more dormitories for young women; and possibly dormitories for men, altho I am not yet convinced that their erection at an institution like this is good educational or public policy. There are many other fine things that it would be well for us to have. The time may come when public sentiment would support appropriations for such purposes. I do not believe that it would do so now, nor do I believe that we would be justified in making requests for such purposes now, either from the point of view of public willingness to grant them or public ability to pay for them.

These are, in general, the principles which have guided me in preparing the budget which I now recommend be presented to the Legislature.

Having determined on the total amount needed for operation I requested the Comptroller, Mr. Lloyd Morey, with whom, as well as with Professor White and the deans, I have been in conference on this whole matter, to distribute the total among the items prescribed by the state budget law in such proportions as our needs seem to demand, and the following assignment to the various items is in accordance with Mr. Morey's judgment as well as my own.

PROPOSED STATE APPROPRIATIONS FOR OPERATION, 1925-27

	<i>Per Annum</i>	<i>Total for Biennium</i>
Salaries and Wages.....	\$3 050 000	\$6 100 000
Office Expense.....	140 000	280 000
Travel.....	40 000	80 000
Operating.....	460 000	920 000
Repairs.....	150 000	300 000
Equipment.....	290 000	580 000
Improvements other than Buildings.....	120 000	240 000
Total.....	\$4 250 000	\$8 500 000

PROPOSED STATE APPROPRIATIONS FOR BUILDINGS, 1925-27

Of these the ones which, in my judgment, are at the present time most necessary and for which the sums of money indicated will be needed are as follows:

(1) Second unit of the Library.....	\$500,000
(2) Erection of the facade and addition at one end of the Armory ¹	425,000
(3) Architecture ²	500,000
(4) Pharmacy building addition to present building.....	350,000
(5) Erection of additional wing to new Gymnasium.....	225,000
	<hr/> \$2,000,000

I recommend that this budget be adopted as the one to be submitted to the Department of Finance and to the Legislature for the coming biennium, 1925-1927; and that the President be directed to prepare and secure the introduction of a bill for appropriations to the University from the State in accordance therewith, and to take charge of the matter from now on.

On motion of Mr. Trimble, these recommendations were adopted.

COMMITTEE ON PATENTS

Mr. Trimble reported for the special committee to consider the policy of the University toward the issuing of licenses under patents held by the University (See minutes, July 9, 1924, page 9), particularly the Knipp-Brown and Kunz patents.

On motion of Mrs. Blake, the special committee was continued, with power to negotiate and contract in connection with the sale of rights to manufacture under the Knipp-Brown and Kunz patents, and to engage a patent attorney as may be necessary.

On motion of Mrs. Grigsby, \$2,500 was appropriated from the Reserve and Contingent Fund for the use of this committee. The vote was as follows: Aye, Mr. Armstrong, Mrs. Blake, Mrs. Busey, Mrs. Evans, Mrs. Grigsby, Mrs. Ickes, Mr. Noble, Mr. Trees, Mr. Trimble; no, none; absent, Mr. Blair, Mr. Small.

DEATH AND DISABILITY BENEFITS AND RETIRING ALLOWANCES

Mr. Trimble presented a report on the matter of death and disability benefits and retiring allowances.

Action on this report was deferred.

HONORARIUM FOR PROFESSOR CRATHORNE

On motion of Mr. Trimble, an honorarium of \$800 was granted to Professor A. R. Crathorne for actuarial work and other services to the committee on disability insurance and retiring allowances during the past three years. The appropriation was made from the Reserve and Contingent Fund by the following vote: Aye, Mr. Armstrong, Mrs. Blake, Mrs. Busey, Mrs. Evans, Mrs. Grigsby, Mrs. Ickes, Mr. Noble, Mr. Trees, Mr. Trimble; no, none; absent, Mr. Blair, Mr. Small.

¹For class rooms, offices, equipment rooms, and similar needs.

²And such kindred fields of study as we can put into this building.

TRUST FUND INVESTMENTS

Mr. Trimble, for the Finance Committee, made the following report on the investment of trust funds.

Pursuant to your request, your Finance Committee respectfully reports concerning University Funds investments, as follows: Attached hereto is a statement of investments of the University Trust Funds, giving detail of the investments. Referring thereto by number we report as follows:

1. *Whalen Pulp and Paper Mills, Ltd.*, \$2000. 6%.

This company is being operated by a receiver, hence, no market for stock. We recommend depositing bonds with the Creditors Committee now organized under supervision of Peabody, Houghteling, & Company, and waiting results.

2. *Vancouver Lumber Company*, 1st Mortgage Gold Bonds, \$300. 7½%. Unlisted bonds mature 1937. Have written Vancouver for bid; am advised should be worth par, but no market there; would recommend selling at or near par, and reinvest under general policy.

3. *Federal Land Bank of Wichita*, \$2000 Bonds. 4½%. Retain.

4. *Federal Land Bank of Houston*, \$1000 Bonds. 4½%. Retain.

5. *Republic of Argentine Bonds*, \$14,495. 5%. These were selected and donated in kind by Robert F. Carr and should be retained in kind.

6. *United States Government Bonds, 1952*, \$3000. 4¼%. Present market about 106. Recommend selling and reinvesting under general policy.

7. *United States Government Bond, 2nd Liberty Loan*, \$600. Retain.

8. *Third Liberty Loan Bond*, \$400. 4¼%. Retain.

9. *Fourth Liberty Loan Bond*, \$50. 4¼%. Retain.

10. *United States Gold Note*, \$100. 4¾%. Retain.

11. *College of Physicians and Surgeons*, 1st Mortgage Gold Bonds, \$6,700. 6%. This is a University enterprise. Retain.

12. *Booth St. Louis Cold Storage Co.*, 1st Mortgage Gold Bond, due 1931, \$25,000. 6%. Retain until worth par, then sell and invest under general policy. This is part of a \$500,000 issue dated January 1, 1916, of which \$140,000 appear to have matured and have been paid, leaving \$360,000 outstanding. Bonds were issued by a Missouri corporation controlled by the Booth Fisheries Co. which endorsed the bonds. The latter company has not had a satisfactory earning record for several years, but year ending April 6, 1924, shows substantial improvement, but the latter company is not in a strong current position as its current liabilities exceed current assets; therefore uncertain how much the guarantee adds to the mortgage security. Market is quoted 82 bid for limited number of bonds paying on a 9½% interest yield basis. Mortgage covers cold storage plant at St. Louis; well located, near principal produce market, good railroad and loading facilities; building contains 2,000,000 cu. ft. cold storage space, and 500,000 cu. ft. ordinary storage space; 12 stories high in west end and 9 stories high in south end; well equipped refrigerator plant; and entire property kept in splendid condition. Value estimated at \$750,000. This value ought to be good security for the bonds, but low market shows no demand for them even at 9½% interest yield.

Rather than sell at 82 we think best to retain until maturity when they probably will be refunded at par. In the meantime would sell if can get from 95 to par therefor. These bonds were given to the University by Senator William B. McKinley for Hospital Fund; if necessary to sell same to provide funds for meeting Hospital contracts they must then be sold at the then market.

13. *Bank Acceptances*. 3¾%. Retain, as liquid investments for building McKinley Hospital.

14. *Public Service Company of Northern Illinois*, 1st Mortgage Gold Bonds, \$1,000. 5%. Due February 1, 1956; cost 89 in 1915; present market 89 to 90.

Bonds secured by first lien on portion of company's properties and preceded by underlying bonds on other portions. This can be sold now without loss. We think bond market rather high and recommend selling this and investing proceeds under general policy.

15. *Public Service Company of Northern Illinois*, 25 shares preferred capital stock, \$2500. 6%. Purchased in 1917 at 102; present market about 92. We are now offered "Rights" to purchase 5 shares 7% cumulative preferred stock of this company at par. We do not recommend the purchase of the rights. Excellent company serving territory around Chicago, under management of Samuel Insull and associates. This is not what would be called a "Trust Fund Investment." We recommend retaining the 25 shares we now hold until stocks recuperate a little. We would sell at 95 to 100 and reinvest proceeds under general policy.

16. *Southern Pacific Company*, 335 shares capital stock, \$33,500. 6%. Present market 100. Would sell at par or better, and reinvest proceeds under general policy.

17. *Central Illinois Public Service Company*, 3 shares preferred stock, \$300. 6%. This was purchased April 3, 1917, for \$255. Present market about 86. We recommend selling and reinvesting proceeds under general policy.

18. *Champaign County, Illinois, Highway Bond*, \$1000. 5%. Retain.

As a general policy for investment of the University Trust Funds, we suggest as follows, to-wit:

1. First choice. Farm loans secured by first trust deed on only A1 farms in vicinity of Urbana and Champaign; all loans subject to following conditions:

(a) Loans should not exceed 50% of conservative value of land without buildings.

(b) Loans should be secured by trust deeds running to "David Kinley, President, University of Illinois, or his successor, as Trustee."

(c) Notes secured by trust deeds should be payable to "Board of Trustees of the University of Illinois."

(d) Abstract must be submitted to University legal counsel and have his written opinion thereon that title is good and merchantable, and that loan applied for is a first lien, before loan is made.

(e) Trust Deed provides that grantors carry fire and tornado insurance on buildings in a good and standard fire insurance company for their reasonable insurable value, and that policies contain a clause in substance: "Loss, if any, payable to David Kinley, President, University of Illinois, or his successors, as Trustee, for the benefit of the holders of the notes secured hereby, as their interest may appear."

2. Second choice. Loans secured by first trust deeds on good residence properties in Urbana and Champaign, subject to the following conditions, to-wit:

(a) Location must be good, in advancing part of city.

(b) Abstract must be submitted to University legal counsel and have his written opinion thereon that title is good and merchantable before loan is made.

(c) Loan should not exceed 50% of conservative value; no loan to exceed \$6000.

(d) Loan should be secured by a trust deed running to "David Kinley, President, University of Illinois, or his successor, as Trustee."

(e) Notes secured by trust deed should be payable to "Board of Trustees, University of Illinois."

(f) Trust deed should require that grantors carry insurance on buildings for at least amount of loan, and insurance clause therein should provide in substance: "Loss, if any, payable to David Kinley, President, University of Illinois, or his successor, as Trustee, for the benefit of the holders of the notes secured hereby, as their interest may appear."

3. Third choice.

(a) Conservative municipal bonds issued by municipalities and not overburdened with debt, and in locations where industrial prosperity is usual.

(b) Federal Land Bank Bonds, or Joint Stock Land Bank Bonds, but only of Federal or Joint Stock Land Banks whose loans are confined to lands within the corn belt; and only the issues of those Banks which are investigated and generally believed to be well managed. These bonds are issued by these banks and are secured by real estate loans made by the banks; hence the integrity of the bonds is based upon the character and conservatism of the respective banks in making their loans; hence the management is important. These loans are not guaranteed by the Government.

4. We recommend that a committee be appointed by the Board, consisting of the President of the University, the Comptroller of the University, and the Superintendent of Business Operations of the University, and no loan or other investment should be made without the written approval of a majority of this Committee.

5. We further recommend that no investment of University Trust Funds be made without also the approval of the Chairman of the Finance Committee of the Board of Trustees.

Respectfully submitted,
 CAIRO A. TRIMBLE, *Chairman*
 MARY E. BUSEY
 JAMES W. ARMSTRONG
 HELEN S. GRIGSBY
 WILLIAM L. NOBLE

Finance Committee

On motion of Mr. Trimble, these recommendations were adopted.

DEGREES CONFERRED IN AUGUST

The Secretary presented for record a list of degrees conferred at the end of the Summer Session, as authorized by the Board on June 9, 1924.

COLLEGE OF LIBERAL ARTS AND SCIENCES

The Degree of Bachelor of Arts

In Liberal Arts and Sciences

EFFIE CATHERINE JOSEPH	THERESA DORTHEA PAYNE
JEREMIAH CROPSEY LEAMING	MABEL ROSALIND ROBERTSON
LOUISE FINLEY LODGE	BURTON HALF SEARS
CHARLES THOMAS McELWEE, Jr.	RIVA VINITA SMITH

The Degree of Bachelor of Science

In Liberal Arts and Sciences

LUCILE DRYDEN	SIDNEY LIONEL NEAVE
ARTHUR SIDNEY HYDE	AMY GERTRUDE WEEDON

In Chemistry

GASTAO ETZEL	WILLIAM HIRAM LYCAN
--------------	---------------------

In Chemical Engineering

LEONARD NELS NELSON	CHUN ON NGAN
	ROY SOUKUP

COLLEGE OF COMMERCE AND BUSINESS ADMINISTRATION

The Degree of Bachelor of Science

In Accountancy

ELMO FLEENE MATTOX	MEYER DAVID PINK
--------------------	------------------

In Banking and Finance

LESLIE TWAIN TUPY

JOHN FARLEY THORNE

In General Business

HAROLD ANDERSON

JOHN MCCULLOUGH FOSTER

FRED DWIGHT BENNITT

HARVEY WILBORN HUEGY

GAINES THOMSON CARTINHOOR

HOBART CARRINGTON JAMES

ELMO WATTS ELLINGTON

LOGAN FLETCHER PEIRCE

RICHARD HILL FLEMING

ALBERT ALLAN SWILLEY

In Industrial Administration

RAPHAEL COHEN

COLLEGE OF EDUCATION

The Degree of Bachelor of Science*In Education*

LELA BELLE CARPENTER

GRACE GENEVIEVE HARBERT

EDITH ANNE EMERSON

CLAUDIUS ELIUS MITCHELL, JR.

FRANKLIN MERLE PETERSON

In Industrial Education

GEORGE HAROLD HARGITT

COLLEGE OF LAW

The Degree of Doctor of Law

JAMES DICK GIBSON

The Degree of Bachelor of Laws

JAMES MAURICE STICE

GRADUATE SCHOOL

The Degree of Master of Arts*In Mathematics*

MARTHA HELEN MCCOY

In Romance Languages

MARY VIRGINIA COLEMAN

VIOLET DOLORES GARDNER

The Degree of Master of Science*In Accountancy*

LOUIS OMAR FOSTER

RAYMOND PARKER MARPLE

In Animal Husbandry

CLARENCE SCOTT ANDERSON

In Chemistry

KENNETH GEORGE COOK

FLOYD DAVID HAGER

FERRIS BERTRAND CRUM

HORACE HANSON LAGERPUSCH

CHESTER GUSTAVE GAUERKE

RALPH HENRY OJEMANN

In Electrical Engineering

LUTHER BUNYAN ARCHER

In Genetics

FRED ALEXANDER DAVIDSON

APPOINTMENTS MADE BY PRESIDENT KINLEY

The Secretary presented also for record a list of appointments made by the President of the University.

Apple, C. B., Student Assistant in Military Science, for ten months, beginning September 1, 1924, at a salary of ten dollars (\$10) a month. (October 10, 1924)¹

Arnold, Iva P., Technician Clerk, in the Department of Orthodontia and Children's Clinic, in the College of Dentistry, for one year, beginning September 1, 1924, at a salary of ninety dollars (\$90) a month, subject to the rules of the Civil Service Commission. (October 2, 1924)

Barr, Dwight, Student Assistant in Military Science, for ten months, beginning September 1, 1924, at a salary of ten dollars (\$10) a month. (October 10, 1924)

Bassett, C. F., Assistant in Geology, on three-fourths time, for five months, beginning September 1, 1924, at a salary of one hundred five dollars (\$105) a month. This appointment supersedes his previous one. (October 2, 1924)

Baxter, William, Assistant in English, on two-thirds time, for nine months, beginning October 1, 1924, at a salary of eighty dollars (\$80) a month. This appointment supersedes his previous one. (October 9, 1924)

Besta, T. J., Assistant in Pharmacy, for nine months, beginning October 1, 1924, at a salary of one hundred dollars (\$100) a month. (October 4, 1924)

Blaisdell, Daisy L., Social Director in the Woman's Residence Hall, for ten months, beginning September 1, 1924, at a salary of ninety dollars (\$90) a month. (October 2, 1924)

Borgeson, Carl, Student Assistant in Military Science, for ten months, beginning September 1, 1924, at a salary of ten dollars (\$10) a month. (October 10, 1924)

Boyce, Alberta C., Student Assistant in Foods, in the Department of Home Economics, in the College of Agriculture, on one-half time, for eight months, beginning October 1, 1924, at a salary of thirty-five dollars (\$35) a month. (October 8, 1924)

Brehm, Helen, Assistant in English, for ten months, beginning September 1, 1924, at a salary of one hundred fifty dollars (\$150) a month. This appointment supersedes her previous one. (September 29, 1924)

Brennan, J. W., Assistant in Anatomy, in the College of Medicine, on one-half time for eight months, beginning October 1, 1924, at a salary of twenty-five dollars (\$25) a month. (October 15, 1924)

Brown, R. G., Student Assistant in Military Science, for ten months, beginning September 1, 1924, at a salary of ten dollars (\$10) a month. (October 10, 1924)

Bryan, M. H., Assistant in Economics, on one-half time, for ten months, beginning September 1, 1924, at a salary of sixty dollars (\$60) a month. (October 9, 1924)

Buchanan, D. P., Student Assistant in Military Science, for ten months, beginning September 1, 1924, at a salary of ten dollars (\$10) a month. (October 10, 1924)

Burger, Andrew, Laboratory Helper, in the Department of Chemistry, in the School of Pharmacy, for nine months, beginning September 23, 1924, at a salary of eighty-five dollars (\$85) a month, subject to the rules of the Civil Service Commission. (October 10, 1924)

Burrows, S. J., Assistant in Anatomy, in the College of Medicine, on one-half time, for eight months, beginning October 1, 1924, at a salary of twenty-five dollars (\$25) a month. (October 15, 1924)

Butters, H. E., Student Assistant in Military Science, for ten months, beginning September 1, 1924, at a salary of ten dollars (\$10) a month. (October 10, 1924)

Catherwood, B. F., Assistant in Economics, on one-half time, for ten months, beginning September 1, 1924, at a salary of seventy dollars (\$70) a month. (October 9, 1924)

Clayton, M. B., Assistant in Hygiene and Medical Adviser for Men, for eleven months, beginning October 1, 1924, at a salary of one hundred ninety-one and two-thirds dollars (\$191.66) a month. (October 8, 1924)

Cohen, S. L., Assistant in Medicine, for eleven months, beginning October 1, 1924, without salary. (October 14, 1924)

¹The date in parenthesis is the date on which the appointment was made by President Kinley.

Cole, A. G., Instructor in Physiological Chemistry, in the College of Medicine, for eleven months, beginning October 1, 1924, at a salary of one hundred fifty dollars (\$150) a month. (September 27, 1924)

Coulson, F. C., Assistant in Chemistry, on one-fourth time, for ten months, beginning September 1, 1924, at a salary of thirty dollars (\$30) a month. (September 29, 1924)

Cover, Mildred M., Secretary to the Dean of the College of Liberal Arts and Sciences, for nine months, beginning October 1, 1924, at a salary of one hundred thirty-three and one-third dollars (\$133.33) a month. (October 9, 1924)

Crile, D. R. W., Instructor in Anatomy, in the College of Medicine, on one-half time, for eight months, beginning October 1, 1924, at a salary of ninety-three and three-fourths dollars (\$93.75) a month. (October 15, 1924)

Cumback, P. W., Student Assistant in Military Science, for ten months, beginning September 1, 1924, at a salary of ten dollars (\$10) a month. (October 10, 1924)

Daines, L. L., Assistant in Pathology and Bacteriology, in the College of Medicine, on one-half time, for nine months, beginning October 1, 1924, at a salary of one hundred dollars (\$100) a month. (October 15, 1924)

Dallera, Mary, Assistant in Romance Languages, on two-thirds time, for ten months, beginning September 1, 1924, at a salary of seventy dollars (\$70) a month. (October 10, 1924)

Decker, S. W., Assistant in Floriculture, in the College of Agriculture and the Agricultural Experiment Station, for ten months, beginning November 1, 1924, at a salary of one hundred dollars (\$100) a month. (October 9, 1924)

Dorris, J. T., Assistant in History, on one-half time, for four months, beginning October 1, 1924, at a salary of seventy-five dollars (\$75) a month. (October 2, 1924)

Drues, I. A., Assistant in Anatomy, in the College of Medicine, on one-half time, for eight months, beginning October 1, 1924, at a salary of twenty-five dollars (\$25) a month. (October 15, 1924)

Duane, Margaret J., Scholar in Economics, for the academic year beginning in September, 1924, at a stipendium of three hundred fifty dollars (\$350). (September 30, 1924)

Earnill, T. C., Assistant Superintendent of the Foundry Laboratory, for ten and one-half months, beginning October 15, 1924, at a salary of one hundred sixty-six and two-thirds dollars (\$166.66) a month. (October 8, 1924)

Ellis, Marjorie H., Assistant in Zoology, on one-half time, for ten months, beginning September 1, 1924, at a salary of sixty dollars (\$60) a month. (September 29, 1924)

Fisch, M. E., Assistant in Medicine, for eleven months, beginning October 1, 1924, without salary. (October 14, 1924)

Fogler, R. W., Assistant in Chemistry, on one-fourth time, for ten months, beginning September 1, 1924, at a salary of thirty dollars (\$30) a month. (September 29, 1924)

Fraser, Gladys G., Assistant in Psychology, for four months, beginning October 1, 1924, at a salary of one hundred seventy-five dollars (\$175) a month. (October 4, 1924)

French, Margaret, Assistant in English, for ten months, beginning September 1, 1924, at a salary of one hundred fifty dollars (\$150) a month. This appointment supersedes her previous one. (September 29, 1924)

Glasgow, Josephine B., Instructor in Mathematics, for four months, beginning October 1, 1924, at a salary of two hundred dollars (\$200) a month. (October 4, 1924)

Green, H. S., Assistant in Economics, on one-half time, for ten months, beginning September 1, 1924, at a salary of seventy dollars (\$70) a month. (October 18, 1924)

Griffin, E. D., Assistant in Agricultural Extension, in the College of Agriculture, for ten months, beginning November 1, 1924, at a salary of one hundred sixteen and two-thirds dollars (\$116.66) a month. (October 18, 1924)

Groot, J. T., Instructor in Physiology, in the College of Medicine, on one-half time, for one year, beginning September 1, 1924, at a salary of one hundred sixteen and one-half dollars (\$116.50) a month. (September 29, 1924)

Heberer, H. M., Assistant in Public Speaking, on one-half time, for four months, beginning October 1, 1924, at a salary of seventy-five dollars (\$75) a month. (October 4, 1924)

Henry, A. F., Student Assistant in Military Science, for ten months, beginning September 1, 1924, at a salary of ten dollars (\$10) a month. (October 10, 1924)

Hensler, E. D., Student Assistant in Military Science, for ten months, beginning September 1, 1924, at a salary of ten dollars (\$10) a month. (October 10, 1924)

Herting, H. E., Assistant in Physics, on one-half time, for ten months, beginning September 1, 1924, at a salary of sixty dollars (\$60) a month. (October 2, 1924)

Himmele, I. N., Student Assistant in Military Science, for ten months, beginning September 1, 1924, at a salary of ten dollars (\$10) a month. (October 10, 1924)

Hinote, R. C., Student Assistant in Military Science, for ten months, beginning September 1, 1924, at a salary of ten dollars (\$10) a month. (October 10, 1924)

Horton, J. W., Student Assistant in Military Science, for ten months, beginning September 1, 1924, at a salary of ten dollars (\$10) a month. (October 10, 1924)

Jones, Mildred E., Clerk in the Dairy Economy Division, in the Department of Dairy Husbandry, in the College of Agriculture, for ten months, beginning November 1, 1924, at a salary of eighty dollars (\$80) a month, subject to the rules of the Civil Service Commission. (October 15, 1924)

Joranson, Y., Assistant in Anatomy, in the College of Medicine, on one-half time, for eight months, beginning October 1, 1924, at a salary of seventy-five dollars (\$75) a month. (October 15, 1924)

Joy, P. W., Student Assistant in Military Science, for ten months, beginning September 1, 1924, at a salary of ten dollars (\$10) a month. (October 10, 1924)

Kaiser, C. A., Student Assistant in Military Science, for ten months, beginning September 1, 1924, at a salary of ten dollars (\$10) a month. (October 10, 1924)

Kick, C. H., Assistant in Animal Nutrition, in the Department of Animal Husbandry, in the Agricultural Experiment Station, for one year, beginning September 1, 1924, at a salary of one hundred dollars (\$100) a month. (October 8, 1924)

King, W. R., Assistant in Chemistry, on three-fourths time, for ten months, beginning September 1, 1924, at a salary of one hundred five dollars (\$105) a month. This appointment supersedes his previous one. (September 29, 1924)

Larson, Hattie C., Dispensary Nurse in the College of Medicine, beginning October 13, 1924, and continuing until September 1, 1925, at a salary of one hundred twenty and five-sixths dollars (\$120.83) a month, subject to the rules of the Civil Service Commission. (October 21, 1924)

Lauer, C. W., Student Assistant in Military Science, for ten months, beginning September 1, 1924, at a salary of ten dollars (\$10) a month. (October 10, 1924)

Lidster, H. A., Student Assistant in Military Science, for ten months, beginning September 1, 1924, at a salary of ten dollars (\$10) a month. (October 10, 1924)

Long, W. B., Student Assistant in Military Science, for ten months, beginning September 1, 1924, at a salary of ten dollars (\$10) a month. (October 10, 1924)

McBride, G. C., Student Assistant in Military Science, for ten months, beginning September 1, 1924, at a salary of ten dollars (\$10) a month. (October 10, 1924)

McComis, S. J., Assistant in History, on one-half time, for four months, beginning October 1, 1924, at a salary of seventy-five dollars (\$75) a month. (October 2, 1924)

McCormack, Ted, Technician in Physiology, in the College of Medicine, on one-half time, for four and one-half months, beginning September 16, 1924, at a salary of forty-one and two-thirds dollars (\$41.66) a month. (October 14, 1924)

McDonald, Emma J., Assistant in Chemistry, on one-fourth time, for ten months, beginning September 1, 1924, at a salary of thirty dollars (\$30) a month. (October 2, 1924)

Maloney, W. W., Student Assistant in Military Science, for ten months, beginning September 1, 1924, at a salary of ten dollars (\$10) a month. (October 10, 1924)

Martin, L. E., Instructor in Pharmacy, for one year, beginning September 1, 1924, at a salary of two thousand dollars (\$2,000). (October 2, 1924)

Masslich, P. B., Technician in Pharmacology, in the College of Medicine, for one year, beginning September 4, 1924, at a salary of eighty-five dollars (\$85) a month. (September 27, 1924)

Masterman, Isabel, Stenographer in the Department of Business Organization and Operation, for one year, beginning September 10, 1924, at a salary of eighty-dollars (\$80) a month, subject to the rules of the Civil Service Commission. (September 30, 1924)

Mathews, R. M., Assistant in Mathematics, on one-fourth time, for ten months, beginning September 1, 1924, at a salary of thirty dollars (\$30) a month. (October 4, 1924)

Meece, L. E., Student Assistant in Military Science, for ten months, beginning September 1, 1924, at a salary of ten dollars (\$10) a month. (October 10, 1924)

Milton, Charles, Assistant in Geology, on three-fourths time, for five months, beginning September 1, 1924, at a salary of one hundred five dollars (\$105) a month. This appointment supersedes his previous one. (October 2, 1924)

Mitchell, W. A. E., Student Assistant in Military Science, for ten months, beginning September 1, 1924, at a salary of ten dollars (\$10) a month. (October 10, 1924)

Nordmann, B. F., Assistant in History, on part time, for four months, beginning October 1, 1924, at a salary of seventy-five dollars (\$75) a month. This appointment supersedes his previous one. (October 2, 1924)

Oathout, Eva E., Laboratory Assistant in Nutrition, in the Department of Home Economics, in the College of Agriculture, on one-half time, for nine months, beginning October 1, 1924, at a salary of fifty dollars (\$50) a month. (September 29, 1924)

Olkon, D. M., Assistant Professor of Neurology, in the College of Medicine, beginning October 3, 1924, and continuing until September 1, 1925, without salary. (October 14, 1924)

Osborn, Edith M., Stenographer in the Department of Dairy Husbandry, in the College of Agriculture, for ten months, beginning November 1, 1924, at a salary of seventy dollars (\$70) a month, subject to the rules of the Civil Service Commission. (October 15, 1924)

Palmer, Elizabeth F., Assistant in English, for five months, beginning September 1, 1924, at a salary of one hundred seventy dollars (\$170) a month. (September 29, 1924)

Park, O. W., Assistant Professor of Apiculture, in the Department of Entomology, for three years, beginning September 1, 1924, at a salary of two hundred fifty dollars (\$250) a month. This appointment supersedes his previous one. (September 30, 1924)

Payton, Marvin, Student Assistant in Military Science, for ten months, beginning September 1, 1924, at a salary of ten dollars (\$10) a month. (October 10, 1924)

Pennington, L. E., Scholar in Economics, for the academic year beginning in September, 1924, at a stipendium of three hundred fifty dollars (\$350). (September 30, 1924)

Percival, Stella R., Instructor in Music, for ten months, beginning September 1, 1924, at a salary of one hundred fifty dollars (\$150) a month. This appointment supersedes her previous one. (October 6, 1924)

Pinner, Max, Instructor in Pathology and Bacteriology, in the College of Medicine, for nine months, beginning October 1, 1924, at a salary of one hundred dollars (\$100) a month. (October 4, 1924)

Pollack, L. F., Student Assistant in Military Science, for ten months, beginning September 1, 1924, at a salary of ten dollars (\$10) a month. (October 10, 1924)

Pond, Bertram, Student Assistant in Military Science, for ten months, beginning September 1, 1924, at a salary of ten dollars (\$10) a month. (October 10, 1924)

Powell, M. E., Student Assistant in Military Science, for ten months, beginning September 1, 1924, at a salary of ten dollars (\$10) a month. (October 10, 1924)

Pratt, Sherman, Assistant in English, for ten months, beginning September 1, 1924, at a salary of one hundred fifty dollars (\$150) a month. (October 4, 1924)

Prescott, M. U., Assistant in Anatomy, in the College of Medicine, on one-half time, for four months, beginning October 1, 1924, at a salary of twenty dollars (\$20) a month. (October 15, 1924)

Ramser, J. R., Assistant in Accountancy, on one-half time, for ten months, beginning September 1, 1924, at a salary of sixty dollars (\$60) a month. (September 29, 1924)

Reuterskiold, Knute, Technician in the Department of Preventive Medicine, in the College of Medicine, for one year, beginning September 1, 1924, at a salary of one hundred dollars (\$100) a month. (October 21, 1924)

Roe, S. G., Student Assistant in Military Science, for ten months, beginning September 1, 1924, at a salary of ten dollars (\$10) a month. (October 10, 1924)

Roeske, A. G., Student Assistant in Military Science, for ten months, beginning September 1, 1924, at a salary of ten dollars (\$10) a month. (October 10, 1924)

Ronalds, F. S., Assistant in History, for four months, beginning October 1, 1924, at a salary of one hundred forty dollars (\$140) a month. This appointment supersedes his previous one. (October 2, 1924)

Schuh, Irma, Assistant in the Department of Physical Education for Women, on one-half time, for ten months, beginning September 1, 1924, at a salary of eighty dollars (\$80) a month. (September 27, 1924)

Shockley, C. M., Student Assistant in Military Science, for ten months, beginning September 1, 1924, at a salary of ten dollars (\$10) a month. (October 10, 1924)

Stoneman, A. C., Student Assistant in Military Science, for ten months, beginning September 1, 1924, at a salary of ten dollars (\$10) a month. (October 10, 1924)

Thayer, Janet C., Technician in Pathology, in the College of Medicine, for nine months and eight days, beginning September 22, 1924, at a salary of ninety dollars (\$90) a month. (September 27, 1924)

Tschentke, H. L., Assistant in Chemistry, on one-half time, for ten months, beginning September 1, 1924, at a salary of sixty dollars (\$60) a month. (September 29, 1924)

Utzig, Esther, Assistant in Geography, in the Department of Geology, for ten months, beginning September 1, 1924, at a salary of one hundred twenty dollars (\$120) a month. This appointment supersedes her previous one. (October 2, 1924)

Whisenand, W. B., Student Assistant in Military Science, for ten months, beginning September 1, 1924, at a salary of ten dollars (\$10) a month. (October 10, 1924)

White, A. R., Assistant in Anatomy, in the College of Medicine, on one-half time, for eight months, beginning October 1, 1924, at a salary of sixty-two and one-half dollars (\$62.50) a month. (October 18, 1924)

White, Mathilda, Instructor and Superintendent of Children's Clinic, in the College of Dentistry, for ten months, beginning November 1, 1924, at a salary of one hundred eighty-three and one-third dollars (\$183.33) a month. (October 18, 1924)

Whitten, J. L., Assistant in the Department of Mechanical Engineering, in the College of Engineering, for ten months, beginning September 1, 1924, at a salary of one hundred seventy-five dollars (\$175) a month. (September 29, 1924)

The Board adjourned.

H. E. CUNNINGHAM

Secretary

W. L. NOBLE

President

This Page Intentionally Left Blank

MEETING OF THE BOARD OF TRUSTEES

OF THE

UNIVERSITY OF ILLINOIS

November 15, 1924



The November meeting of the Board of Trustees of the University of Illinois was held at the Blackstone Hotel, in Chicago, at 10 o'clock a. m. on Saturday, November 15, 1924.

The following members were present: President Noble, Mr. Armstrong, Mrs. Blake, Mrs. Busey, Mrs. Evans, Mrs. Grigsby, Mrs. Ickes, Mr. Trees, Mr. Trimble.

President Kinley was present.

MATTERS PRESENTED BY PRESIDENT KINLEY

The Board considered the following matters presented by the President of the University.

DISCONTINUANCE OF VIENNA EXPERIMENT FIELD

(1) Dean H. W. Mumford, of the College of Agriculture, recommends, on the request of Doctor W. L. Burlison, of the Department of Agronomy, that the Vienna Experiment Field be discontinued.

I recommend that this experiment field be discontinued and that the land be sold.

On motion of Mr. Trees, these recommendations were adopted.

DISCONTINUANCE OF THE PANA SOIL EXPERIMENT FIELD

(2) On recommendation of Dean H. W. Mumford, of the College of Agriculture, at the request of Dr. W. L. Burlison, I recommend that the Pana Soil Experiment Field be discontinued and that the owners of the field be notified of the discontinuance.

On motion of Mr. Armstrong, these recommendations were adopted.

LEAVE OF ABSENCE FOR MISS JANE WATT

(3) A recommendation that Miss Jane Watt, instructor in Music, be granted sick leave from November 1 to December 31 without reduction of salary, save for such amount as may be necessary to compensate outside instructors, as recommended by the Director of the School of Music and approved by the President.

On motion of Mrs. Busey, this recommendation was adopted.

PURCHASE OF LOT 160 IN COLLEGE PLACE

(4) In accordance with the action of the Board of Trustees on September 26 and October 18, the Comptroller reports that he has purchased Lot 160 in College Place from Olie Allen for the sum of \$8,750, subject to general taxes for 1924 and unpaid lighting assessments.

This report was received for record.

HEATING AND WATER EQUIPMENT IN RESEARCH AND EDUCATIONAL HOSPITAL

(5) The Supervising Architect, Professor James M. White, informs me that the heating arrangements and the arrangements for the water supply in the Research Hospitals are inadequate. He states that the stack will develop only about half the capacity of which the boiler is capable so that it will be necessary either to put up a new stack or put in a fan providing induced draft. The cost of each improvement will be about \$700. As these improvements are needed at once, in order that our work may go forward, I recommend an appropriation of \$1400, or so much thereof as may be necessary, be made from the Reserve and Contingent Fund for this purpose.

On motion of Mrs. Blake, this recommendation was approved and the appropriation was made by the following vote: Aye, Mr. Armstrong, Mrs. Blake, Mrs. Busey, Mrs. Evans, Mrs. Grigsby, Mrs. Ickes, Mr. Noble, Mr. Trees, Mr. Trimble; no, none; absent, Mr. Blair, Mr. Small.

REGULATIONS CONCERNING AUTOMOBILES

(6) A recommendation that the following regulations prepared by the Supervising Architect for the control of automobile traffic on the Campus be approved in accordance with the action of September 26, 1924:

1. That the four semaphores authorized be located as follows: One on Burrill Avenue, north of University Hall; one between University Hall and the Law Building; one just east of the Auditorium; and one on the east and west road just north of the new Agricultural building, the exact spot in each case to be determined by the Supervising Architect.

2. That no traffic be permitted on the Campus in the area prohibited to parking, except on the South Burrill Avenue-Wright Street Route, during the ten minute intervals between classes from 8 a. m. to 4 p. m. including the period from 11:50 to 12 noon, except on Saturday afternoons and Sundays, when the semaphores will be inoperative.

3. That no parking of automobiles shall be permitted on any day between 8 a. m. and 3:50 p. m. within the limits bounded by Green Street on the north; the east side of Mathews Avenue extended, on the east; the north side of the road south of the new Agricultural building, on the south; and Wright Street extended, on the west.

4. That the President of the University be given authority to waive these regulations on special occasions of importance, and also to issue permits to individual students or members of the faculty who, for reasons of physical disability, may need to ride to their class rooms in automobiles.

On motion of Mr. Armstrong, these regulations were approved and the President of the University was authorized to put them in operation.

On motion of Mr. Trimble, the President of the University was authorized to make such traffic regulations and such changes therein as conditions from time to time may warrant.

BIDS ON THE WOMAN'S RESIDENCE HALL

(7) A report of the bids received on the general contract, and roofing and sheet metal work for the new Woman's Residence Hall:

General Work

Clarke Construction Company—Danville.....	\$216,000
English Brothers—Champaign.....	230,000
Otto Randolph—Chicago.....	231,627
A. W. Stoolman—Champaign.....	234,239
Bergstedt Construction Company—Moline.....	242,742
Sutherland & Grubbs—Urbana.....	249,576

Roofing and Sheet Metal

Twin City Roofing Company—Champaign.....	\$5,985
H. Reuter & Sons—Kankakee.....	6,030
J. Smith & Company—Chicago.....	7,842
F. Meyer & Brothers Company—Peoria.....	9,500

On motion of Mr. Trimble, the Supervising Architect was requested to submit to the four low bidders such changes in the specifications as he may suggest, and to ask for revised bids.

POLICY CONCERNING PATENTS

Mr. Trimble presented the following resolution prepared by the special committee on patents.

WHEREAS, from time to time, members of the University staff have made patentable discoveries and inventions on University time and using University equipment, and

WHEREAS, the policy of the University is that in such cases where it seems best to take out a patent the staff member concerned should assign said patent to the University, and

WHEREAS, it is the duty of the University to conserve and advance the interest of the public in the matter of discoveries and inventions made under its auspices, as in all matters; now, therefore

Be it Resolved, that the policy of the University in such matters shall be as follows:

1. The University will seek to insure the largest possible use of its patented discoveries and inventions. That is to say, it will endeavor in all cases to open up the use of such patents in whatever way will produce the widest and largest benefits to the public at large.

2. The largest and widest benefits to the public at large through the most extensive use of articles and discoveries thus patented are not always to be attained by the same procedure. If a discovery is simply made public, some corporation or individual may take out a patent and monopolize the invention or discovery. Therefore, simple publication of a notice of a discovery does not insure the largest use or the largest benefit to the public. Publishing the discovery or invention does not necessarily ensure giving its benefits to the public at large.

3. There are some discoveries of such a character that they should be published so that anyone who wishes to use them may do so, the University simply retaining the patent title, so as to prevent anybody else from taking out a patent and monopolizing the discovery or invention. An illustration of a discovery for which such treatment would be proper would be a fertilizer or a medicine that any manufacturer in these lines could make.

4. There are cases, however, such as the carbonization of coal or the manufacture of vacuum tubes for radio transmission, in which the article can be manufactured only by one or two establishments, because of the large amount of capital necessary, or because the use of the new discoveries depends upon the utilization of things already patented and owned by other people. In that case it is clear that the public interest will be most largely served by giving a license, even a monopoly license if necessary, for the manufacture of a patent or discovery on a royalty or cash basis.

Therefore, it is the judgment of the Board that the procedure to be followed depends upon the character of the patentable discovery or invention, and that each case must be decided on the basis of that character and a procedure adopted accordingly, in order to secure the largest benefits to the public.

On motion of Mr. Trimble, these resolutions were adopted.

BROWN-KNIPP PATENT

Mr. Trimble made a report on the negotiations for the sale of the Brown-Knipp patent.

On motion of Mrs. Blake, the special committee on patents was authorized to handle this matter, with power to act and to negotiate a contract.

DEATH AND DISABILITY BENEFITS AND RETIRING ALLOWANCES

Mr. Trimble presented a revised report on the matter of death and disability benefits and retiring allowances.

Action on this matter was deferred.

ADJOURNMENT TO NOVEMBER 22

On motion of Mr. Trees, the Board adjourned to meet again at 10:30 a. m. on Saturday, November 22, 1924, at the University.

H. E. CUNNINGHAM

Secretary

W. L. NOBLE

President

ADJOURNED SESSION OF NOVEMBER 22, 1924

When the Board convened at Urbana on November 22, 1924, pursuant to the adjournment taken on November 15, 1924, the following members were present: President Noble, Mr. Armstrong, Mrs. Evans, Mrs. Grigsby, Mrs. Ickes, Mr. Trees.

President Kinley was present.

MINUTES APPROVED

The Secretary presented the minutes of the meetings of October 18 and 25, 1924. On motion of Mr. Armstrong, the minutes were approved as printed on pages 75 to 111 above.

MATTERS PRESENTED BY PRESIDENT KINLEY

The Board considered the following matters presented by the President of the University.

BIDS ON WOMAN'S RESIDENCE HALL

(1) A schedule of the revised bids on the West Residence Hall, with a recommendation from the Supervising Architect that the contract be awarded to Otto Randolph, the low bidder, on the basis of his bid of \$190,627, and with a clause providing a bonus of \$100 a day for completion before September 1, 1925, and a penalty of one hundred dollars a day for completion after September 1, 1925, with a limit of thirty days on bonus and penalty.

Bidder	Bid of Nov. 12, 1924	Bid of Nov. 21, 1924	Net Am't of Bid	Alt. 1 Add	Alt. 2 Subtract
Clarke Const. Co. Danville, Ill.....	\$216,000	\$20,247	\$195,753	\$ 600	\$215
English Bros. Champaign, Ill...	230,000	34,617	195,383	1800	450
Otto Randolph Chicago, Ill.....	231,627	41,000	190,627		150
A. W. Stoolman Champaign, Ill...	234,239	31,840	202,399		200

On motion of Mrs. Evans, the recommendations of the Supervising Architect were concurred in.

CONTRACTS EXECUTED BY THE COMPTROLLER

(2) A report of contracts executed by the Comptroller, October 24 to November 20, as reported by him.

Lease contracts executed under general regulations regarding contracts:

Property	Rental	Date	Tenure	Lessee
Booth A, 1838 W. Harrison	\$450 Term	10/1/24	10/1/24 9/30/25	S. S. White Dental Mfg. Co.
Booth B, 1838 W. Harrison	450 Term	10/1/24	10/1/24 9/30/25	C. L. Frame Dental Supply Co.

Miscellaneous contracts executed under general regulations regarding contracts:

Name	Amount	Date	Tenure	Item
Jesse Hill	\$2,500.00	10/30/24		Moving houses
Illinois Bell Tel. Co.	40.00	10/29/24		Moving cables
Nadia Boulanger	200.00	11/17/24		Lecture-Recital Jan. 23, 1925

Contracts specifically approved by the Board of Trustees:

Name	Amount	Date	Tenure	Item
American Telephone & Telegraph Co.	\$1.00	7/21/24	Indefinite	Radio Broadcasting License

This report was received for record.

COTTAGE FOR THE SHEEP HERDSMAN

(3) A recommendation by Professor White that the Allen house in College Place be moved to a location just east of the school house on South First Street, and used for the sheep herdsman. He requests that the \$3000 balance of the appropriation of \$6000 (See Minutes of February 14, 1924, and October 18, 1924) originally provided for an Agronomy cottage be made available for moving, foundation, and other work essential to make the house habitable in its new location. I recommend that this transfer be made.

On motion of Mrs. Grigsby, these recommendations were adopted.

PAVING ASSESSMENTS

(4) A recommendation by the Supervising Architect that \$5747 be appropriated to meet installments due on paving and lighting assessments as of January 1, 1925. I recommend this appropriation from the Reserve and Contingent Fund.

On motion of Mr. Armstrong, this appropriation was made, by the following vote: Aye, Mr. Armstrong, Mrs. Evans, Mrs. Grigsby, Mrs. Ickes, Mr. Noble, Mr. Trees; no, none; absent, Mr. Blair, Mrs. Blake, Mrs. Busey, Mr. Small, Mr. Trimble.

SOUTHERN PACIFIC STOCK

(5) A statement concerning a recommendation of the Finance Committee that certain Southern Pacific stock be sold (See Minutes, October 25, 1924, page 104).

On motion of Mr. Trees, the Finance Committee was requested to inform the Board as to the securities in which the proceeds from the sale of this stock would be invested.

ADDITIONAL PLUMBING IN MCKINLEY HOSPITAL

(6) Further consideration of the use of the new McKinley University Hospital has led the committee in charge to advise that we make provision to care for cases of mildly contagious diseases. This will necessitate additional plumbing so as to provide toilet facilities in separate rooms. The Supervising Architect states that \$2500 will be necessary for this purpose. I recommend an appropriation of \$2500 be made from the Reserve and Contingent Fund for additional plumbing in the hospital for these purposes.

On motion of Mrs. Grigsby, this appropriation was made, by Blake, Mrs. Busey, Mr. Small, Mr. Trimble.

the following vote: Aye, Mr. Armstrong, Mrs. Evans, Mrs. Grigsby, Mrs. Ickes, Mr. Noble, Mr. Trees; no, none; absent, Mr. Blair, Mrs.

APPROPRIATION FOR SEEDING, GRADING, AND SODDING

(7) The seeding, grading, and sodding around the Stadium should be pushed as rapidly as possible. The Supervising Architect requests an appropriation of \$10,000 for this purpose. I recommend that the appropriation be made from the Reserve and Contingent Fund.

On motion of Mrs. Ickes, this appropriation was made, by the following vote: Aye, Mr. Armstrong, Mrs. Evans, Mrs. Grigsby,

Mrs. Ickes, Mr. Noble, Mr. Trees; no, none; absent, Mr. Blair, Mrs. Blake, Mrs. Busey, Mr. Small, Mr. Trimble.

FENCING THE UNIVERSITY WOODS

(8) On recommendation of the Supervising Architect I request an appropriation of \$5000 from the Reserve and Contingent Fund, to put fencing around a certain portion of the so-called University woods.

On motion of Mrs. Grigsby, this appropriation was made, by the following vote: Aye, Mr. Armstrong, Mrs. Evans, Mrs. Grigsby, Mrs. Ickes, Mr. Noble, Mr. Trees; no, none; absent, Mr. Blair, Mrs. Blake, Mrs. Busey, Mr. Small, Mr. Trimble.

TIME OF DECEMBER MEETING

On motion of Mr. Trees, it was voted to hold the December meeting at the Blackstone Hotel, in Chicago, at 9:30 a. m. on Saturday, December 13, 1924.

APPOINTMENTS MADE BY PRESIDENT KINLEY

The Secretary presented for record the following list of appointments made by the President of the University.

Albright, Dorothy, Stenographer and Clerk in the Office of the Bursar, for ten months, beginning November 1, 1924, at a salary of seventy-five dollars (\$75) a month, subject to the rules of the Civil Service Commission. (November 5, 1924)¹

Barber, Mildred, Payroll Clerk in the Office of the Bursar, for ten months, beginning November 1, 1924, at a salary of eighty-five dollars (\$85) a month, subject to the rules of the Civil Service Commission. (November 5, 1924)

Braese, O. C., Lecturer in the Department of Business Practice, in the College of Dentistry, for one year, beginning September 1, 1924, at a salary of eight and one-third dollars (\$8.33) a month. (November 7, 1924)

Christy, Grace, Chief Stenographer in the Office of the Dean of the College of Engineering, for ten and one-half months, beginning October 16, 1924, at a salary of one hundred fifteen dollars (\$115) a month, subject to the rules of the Civil Service Commission. (October 24, 1924)

Clinite, Ruth, Stenographer and Clerk in the Office of the Bursar, for ten months, beginning November 1, 1924, at a salary of eighty dollars (\$80) a month, subject to the rules of the Civil Service Commission. (November 5, 1924)

Derrough, C. E., Mechanician in the Shop Laboratories in the Department of Mechanical Engineering, for nine months, beginning December 1, 1924, at a salary of one hundred fifty dollars (\$150) a month, subject to the rules of the Civil Service Commission. (November 13, 1924)

Doyle, Blanche G., Chief Clerk in the Office of the College of Liberal Arts and Sciences, for eleven months, beginning October 1, 1924, at a salary of one hundred ten dollars (\$110) a month, subject to the rules of the Civil Service Commission. (November 13, 1924)

Doyle, Ethel A., Secretary in the Office of the High School Visitor for nine months, beginning December 1, 1924, at a salary of one hundred ten dollars (\$110) a month, subject to the rules of the Civil Service Commission. (November 18, 1924)

Due, Christian, Technician in the Laboratory of Physiological Chemistry, in the College of Medicine, for ten months and twenty-five days, beginning October 7, 1924, at a salary of ninety dollars (\$90) a month. (October 29, 1924)

Goodsmith, Howard, Assistant in Anatomy (seven hours per week), in the College of Medicine, for three months, beginning November 1, 1924, at a salary of twenty dollars (\$20) a month. (November 13, 1924)

¹The date in parenthesis is the date on which the appointment was made by President Kinley.

Levin, B. M., Assistant in Pediatrics in the College of Medicine, for eleven and one-half months, beginning September 15, 1924, without salary. (October 23, 1924)

Lincicome, Arthur, Assistant Auditor in the Business Office, for ten months, beginning November 1, 1924, at a salary of two hundred eight and one-third dollars (\$208.33) a month, subject to the rules of the Civil Service Commission. This appointment supersedes his previous one. (November 3, 1924)

Malnekoff, B. J., Assistant in Medicine (Review Course), beginning October 25, 1924, and continuing until September 1, 1925, without salary. (November 5, 1924)

Meeker, W. R., Assistant Professor of Surgery, in the College of Medicine, on three-fourths time, for ten months, beginning November 1, 1924, at a salary of two hundred eight and one-third dollars (\$208.33) a month. (October 24, 1924)

Mills, Alice J., Clerk and Stenographer in the Department of Mechanical Engineering, for nine months, beginning December 1, 1924, at a salary of eighty dollars (\$80) a month, subject to the rules of the Civil Service Commission. (November 13, 1924)

Mora, J. M., Assistant in Medicine (Review Course), beginning October 25, 1924, and continuing until September 1, 1925, without salary. (November 5, 1924)

Perlstein, Samuel, Associate in Medicine, for eleven months, beginning October 1, 1924, without salary. (October 23, 1924)

Pilka, H. J., Assistant in Anatomy, in the College of Medicine, on one-half time, for ten months, beginning November 1, 1924, without salary. (November 13, 1924)

Puris, A. M., Assistant in Pediatrics in the College of Medicine, for eleven and one-half months, beginning September 15, 1924, without salary. (October 23, 1924)

Raeder, L. M., Clerk in the Purchasing Office of the Chicago General Administration and Physical Plant, for ten months, beginning November 1, 1924, at a salary of ninety dollars (\$90) a month, subject to the rules of the Civil Service Commission. (November 18, 1924)

Rudnick, D. F., Assistant in Genito-Urinary Surgery, in the College of Medicine, beginning October 20, 1924, and continuing until September 1, 1925, without salary. (October 23, 1924)

Soloman, M. C., Assistant in Physiological Chemistry, in the College of Medicine, on one-half time, beginning November 7, 1924, and continuing until September 1, 1925, at a salary of fifty dollars (\$50) a month. (November 13, 1924)

Stuller, Georgia E., Technician Clerk in the Department of Orthodontia and Children's Clinic, in the College of Dentistry, for ten months, beginning November 1, 1924, at a salary of ninety dollars (\$90) a month, subject to the rules of the Civil Service Commission. (November 4, 1924)

Thompson, F. R., Assistant in Anatomy, in the College of Medicine, on one-half time, for eight months, beginning October 1, 1924, at a salary of twenty-five dollars (\$25) a month. (October 24, 1924)

Watson, A. H., Assistant in Vegetable Gardening Extension in the Department of Horticulture, in the College of Agriculture, for nine months, beginning December 1, 1924, at a salary of one hundred dollars (\$100) a month. (November 15, 1924)

Wilhelmi, L. J., Assistant in Pediatrics, in the College of Medicine, beginning November 5, 1924, and continuing until September 1, 1925, without salary. (November 13, 1924)

Zuppke, R. C., Professor of Physical Education for Men (\$1600) and Athletic Coaching (\$1500), on indefinite tenure, beginning September 1, 1924, at a total salary of thirty-one hundred dollars (\$3100) a year (in addition to the amount paid by the Athletic Association, for which the University does not assume any responsibility). This appointment supersedes his previous one. (October 29, 1924)

The Board adjourned.

H. E. CUNNINGHAM

Secretary

W. L. NOBLE

President

MEETING OF THE BOARD OF TRUSTEES

OF THE

UNIVERSITY OF ILLINOIS

December 13, 1924



The December meeting of the Board of Trustees of the University of Illinois was held at the Blackstone Hotel, in Chicago, at 9:30 a. m., on Saturday, December 13, 1924.

When the Board convened, the following members were present: Mr. Armstrong, Mrs. Blake, Mrs. Busey, Mrs. Evans, Mrs. Grigsby, Mrs. Ickes, Mr. Trees, Mr. Trimble. On motion of Mr. Trees, Mr. Trimble acted as Chairman until President Noble arrived.

MINUTES APPROVED

The Secretary presented the minutes of the meeting of November 15, 1924, and of the adjourned session of November 22, 1924. The minutes were approved as printed on pages 113 to 120 above.

MATTERS PRESENTED BY PRESIDENT KINLEY

The Board considered the following matters presented by the President of the University.

CONSOLIDATION OF PLYM FELLOWSHIP AND SCHOLARSHIP FUND

(1) A recommendation that the unused annual contributions of \$1000 for the Plym travelling fellowship in architecture together with the interest thereon be consolidated with the capital sum of the Southern Pacific Railway securities and carried as one fund, and that any residue of income after the traveling fellowships and scholarships have been provided for be disbursed each year as prizes for students in the Department of Architecture.

On motion of Mr. Trees, this recommendation was approved.

LEAVE OF ABSENCE FOR PROFESSOR MOODIE

(2) A recommendation that a request of Professor Roy L. Moodie for leave of absence for three weeks with pay beginning December 22 in order to continue his studies in Paleopathology at the San Diego Museum, be granted. Deans Eycleshymer and Daniels recommend approval.

On motion of Mr. Armstrong, this request was granted.

LEAVE OF ABSENCE FOR MISS DAVISSON

(3) Dean Thompson recommends, and I concur, that Miss Mary Robert Davisson, Assistant in the Bureau of Business Research, be given leave of absence for one month without pay from December 1, on account of illness.

On motion of Mrs. Evans, this request was granted.

LABORATORY FEE IN ANIMAL HUSBANDRY 41

(4) A recommendation that a laboratory fee of \$1.00 be charged in Animal Husbandry 41 (animal breeding).

This recommendation was approved.

RESIGNATION OF PROFESSOR HENRY BLUMBERG

(5) A recommendation that the resignation of Dr. Henry Blumberg, Assistant Professor of Mathematics, who is on leave this year without salary for the purpose of recovering his health, be accepted.

This recommendation was adopted.

REGISTRAR'S REPORT OF FEES

(6) The Registrar's report of fees for the second semester of 1923-24 and the summer session of 1924.

		URBANA	
MATRICULATION FEES		<i>Gross</i>	<i>Refund</i>
273 at \$10.00.....	\$	2,730.00	
Refund, 13 at \$10.00.....			\$ 130.00
<i>Total, Matriculation Fees.....</i>	\$	2,730.00	\$ 130.00
INCIDENTAL FEES			
5173 at \$25.00.....	\$	129,325.00	
1348 at \$37.50.....		50,550.00	
11 at \$56.25.....		618.75	
7 at \$12.50.....		87.50	
2 at \$18.75.....		37.50	
Refund, 56 at \$25.00.....			\$ 1,400.00
Refund, 12 at \$37.50.....			450.00
Refund, 15 at \$18.75.....			281.25
Refund, 78 at \$12.50.....			975.00
<i>Total, Incidental Fees.....</i>	\$	180,618.75	\$3,106.25
			\$177,512.50

<i>TUITION FEES</i>	<i>Gross</i>	<i>Refund</i>	<i>Net Total</i>
343 at \$7.50.....	\$2,572.50		
Refund, 37 at \$7.50.....		277.50	
Refund, 8 at \$3.75.....		30.00	
<i>Total, Tuition Fees.....</i>	<i>\$2,572.50</i>	<i>\$307.50</i>	<i>\$2,265.00</i>
<i>CHANGE FEES</i>			
181 at \$2.00.....	\$362.00		
991 at \$1.00.....	991.00		
Refund, 1 at \$2.00.....		2.00	
Refund, 2 at \$1.00.....		2.00	
<i>Total, Change Fees.....</i>	<i>\$1,353.00</i>	<i>\$4.00</i>	<i>\$1,349.00</i>
<i>SPECIAL EXAMINATION FEES</i>			
435 at \$5.00.....	\$2,175.00		
Refund, 8 at \$5.00.....		\$40.00	
<i>Total, Special Examination Fees.....</i>	<i>\$2,175.00</i>	<i>\$40.00</i>	<i>\$2,135.00</i>
<i>LATE REGISTRATION FEES</i>			
413 at \$1.00.....	\$413.00		
Refund, 2 at \$1.00.....		\$2.00	
<i>Total, Late Registration Fees.....</i>	<i>\$413.00</i>	<i>\$2.00</i>	<i>\$411.00</i>
<i>VISITOR'S FEES</i>			
30 at \$7.50.....	\$225.00		
Refund, 2 at \$7.50.....		\$15.00	
<i>Total, Visitor's Fees.....</i>	<i>\$225.00</i>	<i>\$15.00</i>	<i>\$210.00</i>
<i>TRANSCRIPT OF CREDIT FEES</i>			
85 at \$1.00.....	\$85.00		
30 at 0.50.....	15.00		
<i>Total, Transcript Fees.....</i>	<i>\$100.00</i>		<i>\$100.00</i>
<i>DIPLOMA FEES</i>			
1307 at \$10.00.....	\$13,070.00		
Refund, 13 at \$10.00.....		\$130.00	
<i>Total, Diploma Fees.....</i>	<i>\$13,070.00</i>	<i>\$130.00</i>	<i>\$12,940.00</i>
<i>LABORATORY FEES</i>			
Agronomy.....	\$473.00	\$142.50	\$330.50
Anatomy.....	450.00	7.50	442.50
Animal Husbandry.....	25.00		25.00
Athletic Coaching.....	317.00	11.00	306.00
Bacteriology.....	515.00	25.50	489.50
Botany.....	458.50	16.75	441.75
Ceramic Engineering.....	175.00	10.00	165.00
Chemistry.....	17,775.30	681.75	17,093.55
Civil Engineering.....	543.75	1.75	542.00
Dairy Husbandry.....	198.00	6.00	192.00
Electrical Engineering.....	529.50	1.50	528.00
Entomology.....	136.00	4.50	131.50
Farm Mechanics.....	216.00	9.00	207.00
General Engineering Drawing.....	439.50	25.00	414.50
Geography.....	257.00	8.00	249.00
Geology.....	467.50	21.50	446.00
Home Economics.....	875.50	17.00	858.50
Horticulture.....	421.50	10.50	411.00
Journalism.....	165.00	7.50	157.50
Mechanical Engineering.....	1,275.50	54.75	1,220.75
Mining Engineering.....	72.50		72.50

	<i>Gross</i>	<i>Refund</i>	<i>Net Total</i>
Municipal and Sanitary Engineering . . .	47.00	1.50	45.50
Music	4,615.00	377.50	4,237.50
Photography	4.00		4.00
Physics	1,514.00	13.50	1,500.50
Physiology	353.50	29.75	323.75
Psychology	38.00	5.00	33.00
Railway Engineering	36.00		36.00
Theoretical and Applied Mechanics	325.00	8.75	316.25
Zoology	1,038.25	44.85	993.40
<i>Total, Laboratory Fees</i>	<i>\$33,756.80</i>	<i>\$1,542.85</i>	<i>\$32,213.95</i>
TOTAL FEES	\$237,014.05	\$5,277.60	\$231,736.45

SUMMER SESSION, 1924

MATRICULATION FEES

111 at \$10.00	\$1,110.00		
Refund, 6 at \$10.00		\$60.00	
<i>Total, Matriculation Fees</i>	<i>\$1,110.00</i>	<i>\$60.00</i>	<i>\$1,050.00</i>

INCIDENTAL FEES

889 at \$20.00	\$17,780.00		
1 at \$4.00	4.00		
484 at \$30.00	14,520.00		
579 at \$8.00	4,632.00		
3 at \$5.00	15.00		
12 at \$18.00	216.00		
1 at \$45.00	45.00		
30 at \$10.00	300.00		
5 at \$15.00	75.00		
1 at \$12.00	12.00		
Refund, 32 at \$20.00		\$ 640.00	
Refund, 25 at \$10.00		250.00	
Refund, 8 at \$30.00		240.00	
Refund, 12 at \$15.00		180.00	
Refund, 155 at \$12.00		1,860.00	
Refund, 17 at \$8.00		136.00	
Refund, 6 at \$4.00		24.00	
Refund, 2 at \$5.00		10.00	
Refund, 1 at \$18.00		18.00	
Refund, 1 at \$9.00		9.00	
<i>Total, Incidental Fees</i>	<i>\$37,599.00</i>	<i>\$3,367.00</i>	<i>\$34,232.00</i>

TUITION FEES

1 at \$3.75	\$ 3.75		
27 at \$7.50	202.50		
Refund, 6 at \$7.50		\$45.00	
<i>Total, Tuition Fees</i>	<i>\$206.25</i>	<i>\$45.00</i>	<i>\$161.25</i>

SPECIAL EXAMINATION FEES

113 at \$5.00	\$565.00		
Refund, 2 at \$5.00		\$10.00	
<i>Total, Special Examination Fees</i>	<i>\$565.00</i>	<i>\$10.00</i>	<i>\$555.00</i>

CHANGE FEES

147 at \$1.00	\$147.00		
17 at \$2.00	34.00		
<i>Total, Change Fees</i>	<i>\$181.00</i>		<i>\$181.00</i>

<i>LATE REGISTRATION FEES</i>	<i>Gross</i>	<i>Refund</i>	<i>Net Total</i>
2 at \$1.00.....	\$2.00		
<i>Total, Late Registration Fees.....</i>	<i>\$2.00</i>		<i>\$2.00</i>
<i>VISITOR'S FEES</i>			
10 at \$7.50.....	\$75.00		
<i>Total, Visitor's Fees.....</i>	<i>\$75.00</i>		<i>\$75.00</i>
<i>TRANSCRIPT OF CREDIT FEES</i>			
83 at \$1.00.....	\$83.00		
7 at \$1.50.....	10.50		
13 at \$.50.....	6.50		
<i>Total, Transcript of Credit Fees.....</i>	<i>\$100.00</i>		<i>\$100.00</i>
<i>DIPLOMA FEES</i>			
55 at \$10.00.....	\$550.00		
Refund, 4 at \$10.00.....		\$40.00	
<i>Total, Diploma Fees.....</i>	<i>\$550.00</i>	<i>\$40.00</i>	<i>\$510.00</i>
<i>LABORATORY FEES</i>			
Agronomy.....\$	26.00	\$ 1.00	\$ 25.00
Bacteriology.....	182.00		182.00
Botany.....	136.00	2.00	134.00
Chemistry.....	1,787.50	145.00	1,642.50
Entomology.....	38.00	2.00	36.00
Farm Mechanics.....	8.00		8.00
General Engineering Drawing.....	17.00	2.25	14.75
Geography.....	7.50		7.50
Horticulture.....	2.00		2.00
Industrial Education.....	3.00		3.00
Journalism.....	20.00	10.00	10.00
Law.....	22.00	6.00	16.00
Music.....	643.00	64.00	579.00
Physics.....	109.00	15.00	94.00
Theoretical and Applied Mechanics.....	40.00	8.75	31.25
Zoology.....	134.75	3.25	131.50
<i>Total, Laboratory Fees.....</i>	<i>\$3,175.75</i>	<i>\$ 259.25</i>	<i>\$2,916.50</i>
<i>TOTAL FEES.....</i>	<i>\$43,564.00</i>	<i>\$3,781.25</i>	<i>\$39,782.75</i>

This report was received for record.

REPORT OF CONTRACTS EXECUTED BY COMPTROLLER

- (7) The Comptroller's report of contracts executed since the last meeting.
Purchase contract executed under general regulations regarding contracts.

<i>Name</i>	<i>Approximate Total Amount</i>	<i>Date</i>	<i>Item</i>
Rogers Printing Company.....	\$7,000	12-10-24	Printing Annual Register for 1924-25

This report was received for record.

At this point, President Noble arrived and took the chair.

EMILY W. L. SCHOFIELD MEDICAL MISSIONARY SCHOLARSHIP

- (8) The following letter and suggested agreement from the Comptroller.

December 1, 1924

President David Kinley, University of Illinois

MY DEAR PRESIDENT KINLEY:

I am sending you herewith a draft of a proposed agreement with the Northwestern Branch of the Woman's Foreign Missionary Society of the Methodist Episcopal Church

covering the Schofield Medical Missionary Scholarship Fund. This matter has long been pending. It was presented to the Board of Trustees on March 15, 1919, and was then referred to the President of the University with power to act. On January 24, 1921, you wrote me indicating the basis on which you desired a new contract drawn. The enclosed agreement covers the suggestions made in that letter.

The Officers of the Society have advised me that they are now ready to sign this agreement. I would, therefore, ask your authority to execute it for the Board of Trustees.

By way of explanation for the long delay, I may say that the parties most concerned were absent on a foreign trip for an extended time and it was impossible to get any action. After their return a long time has been consumed in negotiations and consideration by the Society. No appointments have been made during this period. The income simply accumulated in the fund. It is now sufficient to increase the permanent principle to \$2,500 which I suggested to the Society be done and which the Society has accepted. The original principal of the fund was \$2,000.

Cordially yours,

LLOYD MOREY,
Comptroller

AGREEMENT

THIS AGREEMENT, Made and entered into this.....day of1924, by and between the Board of Trustees of the University of Illinois, party of the first part, and the Northwestern Branch of the Woman's Foreign Missionary Society of the Methodist Episcopal Church, party of the second part.

WITNESSETH: The party of the first part, in consideration of the sum of Two Thousand Five Hundred (\$2,500) Dollars, paid to it by the party of the second part, the receipt of which is hereby acknowledged, agrees to establish a permanent fund to be known as the "Emily W. L. Schofield Medical Missionary Scholarship Fund," the income of which shall be used to provide one perpetual scholarship in the College of Medicine of the University of Illinois to be known and designated as the "Emily W. L. Schofield Scholarship of the Northwestern Branch of the Woman's Foreign Missionary Society of the Methodist Episcopal Church," the beneficiary of which shall be nominated by the party of the second part.

Said scholarship shall cover tuition in the said College of Medicine of the University of Illinois, in whatever grade or year the student may be qualified to receive instruction, including also matriculation, final examinations, material necessary for illustrative and practical work, and all college and hospital instruction such as may be given to other students of the same year and qualifications. Any student who has been a beneficiary of this scholarship for one or more years shall be entitled in any subsequent year to enter said College as a student on the same conditions as are required of a non-beneficiary student of the same yearly grade.

It is agreed that any student nominated as a beneficiary under said scholarship shall be subject to all the conditions required for admission and graduation, responsibility for the breakage of furniture and laboratory appliances, and to all other rules and regulations of the University of Illinois.

It is agreed that if the party of the first part should cease or fail to provide complete medical education for women, according to the standard required by other regular Schools of Medicine in good standing, that is shall repay to the party of the second part the amount paid to it by the party of the second part for the establishment of said scholarship.

It is agreed that, in case no beneficiary is nominated and appointed to this scholarship in any year or years, any surplus income accruing as a result thereof shall be paid to the party of the second part provided that the expense of all previous scholarships awarded shall have first been met in full.

It is further agreed that these covenants shall be binding upon both parties and their assigns or successors.

In witness whereof the parties hereto have caused this agreement to be signed by their officers and the corporate seals to be affixed on the day and year first above written.

Recommended for approval

LLOYD MOREY

Approved

.....
President

Approved as to legal form and validity

.....
Legal Counsel

THE BOARD OF TRUSTEES
OF THE UNIVERSITY OF ILLINOIS

By.....
Comptroller

By.....
Secretary

THE NORTHWESTERN BRANCH OF
THE WOMAN'S FOREIGN MISSIONARY
SOCIETY OF THE METHODIST EPISCO-
PAL CHURCH

By.....
President

By.....
Secretary

After informal discussion of this matter with our Legal Counsel, I regret that I do not see my way clear to recommend the approval of this proposed agreement. My reason is as follows:

At best the income which we can get from the capital fund \$2,500 will be \$150 per year. This is \$15 to \$20 less than the fee per annum charged medical students who are residents of Illinois, and about \$50 less than the fee charged non-Illinois residents. To the extent that the income fails to meet the dues the University will be giving free tuition for sectarian religious purposes. This, it seems to me, it may not do. If your Board has power to give a year's tuition in the College of Medicine to a nominee of a religious society which pays towards the dues of said student a sum equal to the income of this fund, which is less than the established dues, then you would have power to do the same thing if the income were \$100 or \$1 instead of \$150. The Board of Trustees undoubtedly has the power to establish a class of scholarships in the Medical College or in any other department of the University free of tuition or with partial remission of tuition, but not for such a purpose as training foreign missionaries nor for nominees of sectarian religious bodies.

If the above view is correct we can lawfully accept this scholarship only on condition that the income shall apply to the dues and the holder of the scholarship shall make up the deficit.

On motion of Mr. Trimble, the President of the University was authorized to accept this endowment under the conditions that the stipend paid to the beneficiary shall not exceed the income from the fund, and that in case of a vacancy in any year the income shall be added to the capital fund.

APPOINTMENT OF DR. ALBERT BACHEM

(9) On recommendation of Dr. D. J. Davis and six other doctors of the staff of the College of Medicine, Dean Eycleshymer recommends the appointment of Dr. Albert Bachem, now X-ray and Radium expert at Mercy Hospital, to the position of Professor of Radiology and Director of Laboratory in the Dispensary at the College of Medicine at a salary of \$4,200 a year beginning December 1, 1924, and continuing until September 1, 1925. I recommend approval.

On motion of Mr. Trees, this appointment was made.

RETIRING ALLOWANCES AND DEATH BENEFITS

Mr. Trimble presented the following report and recommendations on the matter of death benefits and retiring allowances.

Whereas, It is believed by the Board of Trustees of the University of Illinois, that the stability and permanency of its faculty and educational, administrative, and mechanical staff is an essential factor in the success of the University; and that such stability and permanency cannot be acquired and maintained to its full extent unless reasonable provision is made for death benefits and retiring allowances for certain members of said faculty and staff, thus to induce them to remain with the University for long periods of time, and thereby develop their best work and zeal for its welfare;

THEREFORE, IT IS RESOLVED BY THE BOARD OF TRUSTEES OF THE UNIVERSITY OF ILLINOIS, that from and after September 1, 1925, the compensation of all members of said faculty and staff and other employees of the University (except as hereinafter stated) shall be increased, and they shall be thereafter employed on contracts which shall provide, among other things, that compensation for their services shall be paid to them by the University as follows, to-wit:

1. Such part thereof in cash as the Board shall from time to time fix and determine, to be paid to them for such time only as they shall satisfactorily perform the services of their respective employments.

2. A part thereof in the value of death benefits to be provided or secured by the Board of Trustees for them, or their respective heirs, legal representatives, assigns, or designated beneficiaries, based on the cash portion of compensation agreed to be paid to them, respectively, for the academic year during which death shall occur, in the following amounts and under the following conditions, to-wit:

Death during first year of service, nothing.

Death during second year of service, 10% of cash portion of compensation.

Death during third year of service, 15% of cash portion of compensation.

Death during fourth year of service, 20% of cash portion of compensation.

Death during fifth year of service, 25% of cash portion of compensation.

Death during sixth year of service, 30% of cash portion of compensation.

Death during seventh year of service, 35% of cash portion of compensation.

Death during eighth year of service, 40% of cash portion of compensation.

Death during ninth year of service, 45% of cash portion of compensation.

Death during tenth or any succeeding year of service, 50% of cash portion of compensation.

EXCEPT AND PROVIDED, HOWEVER, that no death benefit shall be in excess of \$3,000.

Death benefits shall not be paid in following cases:

(a) If member commits suicide.

(b) If in the judgment of a majority of the members of the Board of Trustees, a member's death is caused or substantially contributed to by his use of intoxicating liquor, or by his violation of any law, the punishment for which is death or imprisonment. And the decision of said Board of Trustees shall be conclusive in this behalf.

(c) If a member has ceased active service for the University, except in case he has retired on a retiring allowance from the University.

(d) No member of the faculty or staff or employees shall be entitled to receive death benefits from the University, unless he has been in the continuous employ of the University for at least ten months. Members of the faculty employed in successive academic years shall be held to be in continuous employment even tho their cash compensation is paid in or for less than 12 months of any academic year.

(e) Cash compensation paid for summer session teaching or for any other extra services not covered by the regular annual salary for the academic year will not be included in the computation of death or disability benefits.

3. As to all members of the faculty, and educational, administrative, and mechanical staff who have been in the service of the University of Illinois for fifteen or more years, and who shall be in the employment of, and active service for the University at the time for retirement as hereinafter provided, a part of the compensation for their services shall be paid in the value of retiring allowances to be provided or secured for, or paid to, them by the Board of Trustees, in the following amounts and under the following conditions, to-wit:

(a) A member of said faculty or staff shall retire at the age of 68 years, unless upon his request and upon the recommendation of the President of the University, the Board of Trustees shall permit him to continue in active service. Such extension of the period of active service shall be for one year only, but may be renewed at the end of any extension. Retirement at the age of 68 shall in general mean retirement upon the first day of September following the 68th birthday anniversary. In exceptional cases and for substantial cause, retirement hereunder may be permitted by the Board at any time after a member reaches 65 years of age.

(b) Upon retirement there shall be paid to the member retiring, during his life, an amount equal to 25% of the average cash portion of compensation which has been paid to him during the last five years prior to retirement, together with 1% of such average amount additional for each year of his service at the University of Illinois; the maximum payment, however, not to exceed one-half of such average amount. Provided, however, that no retiring allowance shall be paid in excess of \$6,000 per year to a President of the University, \$4,000 to a dean, and \$3,000 to other members.

(c) All members of the staff retired hereunder shall be subject to call by the Board of Trustees for the performance of such specific duties for the University as shall be assigned to them by the President of the University.

4. As the additional compensation in death benefits and retiring allowances herein provided is to be paid to secure the stability and permanency of said faculty and staff; therefore, all rights and claims of any member of said faculty and staff in or to death and disability benefits and retiring allowances, are forfeited, and shall cease, with the termination of service of such member for the University, whether such termination is voluntary or otherwise.

5. The Board of Trustees reserves the right to alter, modify, or annul all or any part of the provisions for compensation to members, of the staff as provided herein, at the end of any academic year, without liability; all claims and rights of members hereunder shall be subject to such modifications, alterations, or termination.

On motion of Mrs. Blake, these recommendations were adopted.

BROWN-KNIPP PATENT

Mr. Trimble made a report of progress in the negotiations for the sale of the Brown-Knipp patent.

REPORTS OF BOARD FUND

On motion of Mrs. Blake, the Comptroller was asked to send to the members of the Board quarterly reports of the expenditures from the Board of Trustees expense and equipment fund.

INVESTMENT OF TRUST FUNDS

Mr. Trimble presented the following resolution, which was passed:

In order to clear any ambiguity in the report on the policy governing the investment of Trust funds, *be it resolved* that the report be construed to mean that the Committee named therein should recommend investments to the Board before committing themselves thereon.

Mr. Trimble reported, in the matter of the investment of the proceeds of the proposed sale of Southern Pacific stock (page 118), that in his opinion the general policy adopted on October 25, 1924, covers this case.

CONTRACT FOR ROOFING RESIDENCE HALL

On motion of Mr. Trimble, the Executive Committee was authorized to award the contract for roofing and sheet metal work on the West Residence Hall.

The Board continued the consideration of matters presented by the President of the University.

INVESTMENT OF TRUST FUNDS

(10) The Comptroller recommends that \$850 of Liberty Bonds held as partial investments of various funds as per the accompanying schedule be sold, and that the reinvestment of the proceeds be made in accordance with the policy for investment of University Trust Funds adopted by the Board on October 25, 1924 (pages 104 and 105). This schedule is as follows:

<i>Fund</i>	<i>Security¹</i>	<i>Par</i>	<i>Cost</i>	<i>Market</i>	<i>Total Value</i>
English Poetry Prize Second Liberty Bonds 4¼%.		\$ 350	90	101.16	354.00
Economics Thrift Prize Fourth Liberty Bonds 4¼%.....		50	100¼	102.09	50.50
Economics Thrift Prize Third Liberty Bonds 4¼%.....		200	100	101.19	202.00
Rea Scholarship Second Liberty Bonds 4¼%.....		150	100	101.00	151.50
Guild Memorial Second Liberty Bonds 4¼%.....		100	100	101.00	101.00
Gregory Scholarship U. S. Treasury Bonds—Sold.		3,000	100	105	3,174.60
<i>Total</i>					\$4,033.60

The Comptroller informs me that the treasurer thinks he can, in a short time, find a real estate mortgage in which the proceeds of the proposed sale can be invested at a better rate of interest. Accordingly I recommend that the Comptroller and treasurer be authorized and directed to sell these bonds at the best market price, but in no case less than par, and that the proper committee recommend to the Board a reinvestment of the proceeds.

On motion of Mr. Trimble, this recommendation was approved.
At this point, Mrs. Ickes withdrew.

REPORT ON THE COOK COUNTY EXPERIMENT STATION

(11) In accordance with instructions received from your President as shown below, I herewith submit a report on the progress thus far made in the establishment of the Cook County Experiment Station.

1. On December 1, 1924, I received the following letter from Dr. Noble, President of the Board:

November 30, 1924

Dr. David Kinley, President, University of Illinois, Urbana, Illinois

DEAR DOCTOR:

I am enclosing with this correspondence with Governor Small on the appropriation of \$25,000 for the establishment of a truck gardening experiment station for Northern Illinois. The correspondence is self explanatory and I wish you would have a report prepared for the next meeting of the Board of Trustees by Dean Mumford covering the work which the University has done to date.

Very truly yours,

W. L. NOBLE

President, Board of Trustees

P. S. I wish you would keep these in your files so that I may attach them to the Dean's report for future reference.

2. The correspondence referred to in Dr. Noble's letter above consists of: (a) letter dated November 21 from the Governor to Dr. Noble enclosing Mr. Schwake's letter; (b) acknowledgement of above by Dr. Noble dated November 30; (c) letter from Mr. Herman Schwake, President of the Cook County Farm Bureau, dated November 10 addressed to the Governor; (d) acknowledgement of the Governor to Mr. Schwake.

¹Represents only part of fund in each case; remainder is satisfactorily invested.

November 21, 1924

MY DEAR DOCTOR NOBLE:

I am enclosing letter from Mr. Herman Schwake, President of the Cook County Farm Bureau and copy of my reply, which letters are self-explanatory.

With kindest personal regards, I am,

Yours very truly,

LEN SMALL

DOCTOR W. L. NOBLE,
31 North LaSalle Street,
Chicago, Illinois

November 30, 1924

His Excellency Governor Len Small, State House, Springfield, Illinois

DEAR GOVERNOR:

Yours of November 21st, 1924, enclosing a letter from the Cook County Farm Bureau (Mr. Herman Schwake) received. I will write Mr. Schwake and also bring the matter to the attention of the trustees of the University.

Trusting that everything is progressing favorably with you, I am,

Very truly yours,

W. L. NOBLE,

President Board of Trustees

November 10, 1924

The Honorable Governor of Illinois, Springfield, Illinois

DEAR SIR:

At the last session of the Illinois Legislature, the Cook County Farm Bureau and Truck Gardeners Association went before that body and secured the passage of a bill appropriating \$25,000 for a truck experiment station for northern Illinois. Recognizing the justice of the appeal of 10,000 truck farmers from the Chicago gardening district for experimental data upon their particular crops on their soils and in their climate, you graciously signed the bill, and it became a law.

We then felt sure that the old injustice of a section of the state paying roughly one-third of the taxes for the maintenance of the Agricultural College and Experiment Station, and receiving no recognition or attention to its particular gardening problems, would cease. Unfortunately, this has not been the case. For, while the appropriation has been available sixteen months and will, we understand, expire in eight months, the proposed station has not yet been located.

It is true that a certain amount of garden plot work has been carried on this past season by the Horticulture Department of the Agricultural College upon three farms in Cook County, but this work does not go far enough, for the land is only rented from season to season, and no degree of permanency attaches to it, such as the act of the Legislature clearly implies.

At the time the committee from the Cook County Farm Bureau appeared before the Appropriations Committees of the recent Legislature, two high officials of the University and Agricultural College came to Springfield to dissuade us in asking the appropriation, which they held was irregular. However, when they found we were not to be turned aside, they made no further comment. Knowing these facts, and seeing the delay in locating the Station, some of our farmers are wondering if the movement for a truck experiment station is to die through default, i.e., not using the appropriation for establishing a station, but for desultory truck experimental work.

Understand, Governor, that we do not charge willful evasion of duty, but we are merely pointing out the state of mind that is developing here as a result of tardiness in locating the Station. We believe that the whole movement is in jeopardy, and that, for the Agricultural College's own future in this section of the state, as well as for the good of the northern Illinois truck farmers, who grow each year \$20,000,000 worth of vegetables, prompt action is imperative.

We know that you can help in this matter. We have talked it over with John Collier, and he suggested we write you. We feel sure you will give the matter the required attention at your earliest convenience, and we want you to know that we appreciate your help in this, as well as in other matters. We tried to express our feeling

[December 13,

last Tuesday at the polls, and, as enough other people did the same thing, we are glad to be able to congratulate you.

Very truly yours,
HERMAN SCHWAKE
President

November 21, 1924

MY DEAR MR. SCHWAKE:

Replying to your favor of November 10, regarding the appropriation for \$25,000 to establish and maintain an agricultural experiment in northern Illinois, I find upon referring to the Session Laws that this appropriation was made to the University of Illinois for this purpose. I am taking the liberty of mailing your letter, together with a copy of my reply, to Doctor W. L. Noble, President of the Board of Trustees, 31 North State Street, Chicago. Personally, I am very much in favor of agricultural experiment stations. I believe that much good has been accomplished by them and that the work should be continued and extended where practical and feasible to do so.

Yours very truly,
LEN SMALL

MR. HERMAN SCHWAKE,
*President Cook County Farm Bureau
Arlington Heights, Illinois*

3. On December 1 I replied to Dr. Noble as follows:

Urbana, Illinois, December 1, 1914

Dr. W. L. Noble, 31 North State Street, Chicago

DEAR DR. NOBLE:

This is to acknowledge the receipt of yours with enclosures concerning Cook County Experiment Field. Dean Mumford is out of town today so that I shall not have an opportunity to get a report from him for some days. In the meantime, however, I am able to say that Mr. Schwake is mistaken on one or two things. One of these is my own personal interest in the matter. It is a dozen years or more since I first told our agricultural people that, in my judgment, they ought to go into the Cook County truck farming situation.

As to Mr. Schwake's statement about two high officers of the University trying to dissuade them from trying to secure a separate appropriation, it is correct. I was one of them. We had already come to an understanding to begin in a small way without asking for extra funds. But the Cook County representatives felt that they wanted to begin in a larger way and so introduced a bill for a separate appropriation. My objection to it was, and is, that it is a mistake for each separate county to get separate appropriations for such a purpose. However, I will get the data together for the Board Meeting. In the meantime, however, if you care to do so, you may assure Mr. Schwake that there is no lack of sympathy with the proposal.

As to whether the act of the legislature implies buying land, that is, of course, a question on which I could not express an opinion without looking carefully into the matter.

Sincerely yours,
DAVID KINLEY
President

4. The history of this matter is as follows: On February 6, 1923, Honorable Howard P. Castle, Member of the General Assembly, wrote me enclosing a letter received from the Cook County Farm Bureau on the matter of establishing a truck experiment farm. He enclosed a letter from Mr. L. L. Heller, Farm Adviser of the Cook County Farm Bureau. These letters, with a note of Dean Mumford's, and my own reply are attached as an Appendix marked I.

5. It will be seen from this correspondence that Mr. Heller suggested to Mr. Castle the desirability of pushing the proposal to establish a Cook County Experiment Station, that he suggested the probability of the University's being unable to meet the expense from its contemplated appropriations, and that it might be desirable to seek a separate appropriation.

6. In Dean Mumford's comments on the letters of Mr. Castle and Mr. Heller he remarked that the matter had been under consideration for more than a year, that

Professor Lloyd who had been investigating it was of the opinion that more Experiment Station work of this character was badly needed, and in short, that, in the opinion of our people, the project was a worthy one. Dean Mumford further stated that a suggestion was made by Mr. Castle that perhaps suitable experimental or demonstration plots might be secured without expense to the University.

7. In my letter to Mr. Castle, dated February 10 (Appendix I) I pointed out that we thought it not wise to establish independent sub-stations, and that the pressure on our space and our financial situation would limit our activities altho I thought we could put \$5,000 or \$6,000 into the project to begin with.

8. Soon after that I was informed that the Cook County representatives had introduced a bill asking for a separate appropriation to establish this experiment field. They asked my opinion of its advisability and I said I thought it was inadvisable but, of course, would not oppose it. I stated, however, that it would not be possible, in my opinion, for us to absorb this independent appropriation into the University budget for one or two succeeding sessions and that it would be necessary, therefore, for those interested to ask a separate appropriation at the next and possibly still third session. This I thought was understood by all and agreed to uniformly. Dean Mumford took the same position. We did not express our opinion to any other members of the Legislature. It is this incident which is referred to in Mr. Schwake's letter to the Governor. The appropriation was accordingly made, being \$25,000 for the two years.

9. It will be seen from the report submitted from Professor J. C. Blair through Dean Mumford and given below that our people have been studying the problem through a long period. It is a problem on which it was obviously necessary to put some study. One could not wisely start such a station with scientific purposes in mind without considerable investigation. The report shows that our people have been assiduous in the matter. After they had made some investigation they thought that perhaps some land in the Forest Preserve District of Cook County would be suitable and asked your authority to make arrangements for the use of such land for a year. This authority was given by your action at the meeting of June 9, 1924, whereby the Director of the Agricultural Experiment Station was authorized to enter into an arrangement with the Forest Preserve of Cook County for the use of twelve acres of land for experimental work in truck farming until December 31, 1924. This arrangement was duly made. In making the recommendation for the arrangement Dean Mumford pointed out that it was impossible to secure a permit to use this land for more than one year at a time altho he and his colleagues understood that the permit could be renewed annually. Having made all these preliminary arrangements, on September 26 last, on request of Dean Mumford you appropriated the whole \$25,000, appropriated by the last General Assembly, for the purposes of this Cook County Experiment Station.

10. The above is the history of this movement down to the time of receiving the letter from Dr. Noble enclosing the letters from Governor Small and Mr. Schwake. On receipt of these I asked Dean Mumford for a report in accordance with the instructions of the President of the Board. From this report it appears that Professor Blair and Dr. Lloyd made their first trip of inspection on this matter on July 27, 1923, and spent two days in conference with Mr. H. W. Day, Assistant Farm Adviser, and August Geweke, President of the Cook County Truck Growers Associations. On this trip they "covered all the main trucking areas in Cook County, met a large number of people, and looked at a great many farms." Since that time Professor Blair has made fifteen trips to different parts of Cook County following up this preliminary work and Dr. Lloyd has made eight. Professor Blair submits the dates of these trips in his report of December 8 to Dean Mumford. Moreover, Dr. R. S. Smith made an examination of certain farms in Cook County in connection with this matter on December 9, 1923. Professor Blair has consulted further at various times, Mr. Geweke and Mr. Day, Mr. Kennicott and Mr. O'Malley (both of the Forest Preserve Board), Mr. L. L. Heller, Mr. Frank B. Diekman and Mr. W. N. Rudd, Mr. C. E. Hall and Mr. Anton J. Cermak (the two last also being members of the Forest Preserve Board).

11. His report shows that on May 12, 1924, Mr. E. P. Lewis was put in charge of experimental work at three different points; one in the northern, one in the southern, and one in the central region of the area under consideration. Mr. Lewis, according to the report, inspected not less than forty farms in addition to those inspected by

Dr. Lloyd and Professor Blair. The report establishes, it seems to me, beyond any doubt, the fact that our people have been giving continual and careful consideration to this matter. They would have been justly subject to criticism if they had proceeded to expend the money without all this preliminary careful investigation. Professor Blair's report to Dean Mumford includes also a proposed budget of expenditure for the Cook County Experiment Station, a list of equipment needed, and a letter from Mr. Schwake, dated September 5 to Dean Mumford urging haste in the matter, and correspondence between Mr. Heller and Professor Blair and others relating to the matter. From that correspondence we may fairly conclude that some of the Cook County people have been inclined to want our people to go faster in the matter than in their judgment is wise. I attach this report of Professor Blair's to Dean Mumford, dated December 8, with copies of all correspondence sent me with reference thereto as Appendix II.

12. The recommendations of Professor Blair and Dean Mumford as to the next steps in this matter I present separately.

This report was received for record.

RECOMMENDATIONS CONCERNING COOK COUNTY EXPERIMENT FARM

Dean Mumford has sent me under date of December 9, recommendations from Professor J. C. Blair, head of the horticultural department, under date of December 2, concerning the purchase of land for the experiment fields in Cook County and a budget of operating expenses. Professor Blair's letter on the selection of a piece of land and the reasons therefor is as follows:

December 2, 1924

Dean H. W. Mumford, College of Agriculture

MY DEAR DEAN MUMFORD:

After very careful consideration of the various problems involved in the establishment of vegetable experimental fields in Cook County, I beg to recommend that the University purchase twenty (20) acres of land, one and one-half miles southwest of the village of Des Plaines, Cook County, Illinois.

The tract recommended for purchase is that of twenty acres owned by Louis Nebel, being the south half of the west forty (40) acres of the Northwest quarter of Section 29, Township 41 North, Range 12 East of 3 P. M. (Maine Township), Cook County, Illinois. This tract is a uniform black rich loam and quite typical of the best vegetable lands in the Des Plaines region. If purchased by January 20, 1925, Mr. Louis Nebel, the owner, says that he will be willing to sell this tract for experimental purposes at \$800 per acre, or \$16,000 for the entire tract. After investigation, we find this to be an exceptionally reasonable price for this territory, considering its location and character of soil.

For your information, I should add that this recommendation is made only after the most painstaking investigation by Dr. Lloyd and myself, extending over a period of more than a year, and after Mr. E. P. Lewis, Associate in Olericulture, had devoted all of his time for six months to a study of the vegetable problems in Cook County in addition to doing investigational work on three separate farms. It was our hope at the outset to be able to find suitable land on the Forest Preserve tract which possibly could be leased for a term of years for our work. The chief objections to the use of Forest Preserve land for vegetable experiments are:

1. Forest Preserve lands are for the most part timber lands adjacent to or in close proximity to the streams; usually of yellow-gray silt loam type, and not adapted for our experimental work.
 2. Pests, especially rabbits and pheasants, are so abundant in these protected areas as to cause great damage to growing crops. This was proved to our sorrow this year on the Belmont tract which we had leased, north of Maywood.
 3. Forest Preserve lands are public property, and on account of pilfering render accurate records impossible.
 4. The Forest Preserve Board leases its property for periods of but one year.
- With all these facts in mind, we were forced to abandon the idea of using Forest Preserve land.

Further investigations also showed that other tracts suitable for vegetable experiments were not obtainable because growers were using every available space and were not willing to relinquish, even on a short-time lease, a part of their farm for University experiments. We, therefore, turned our attention to the possibility of a purchase. Here again we experienced difficulty in finding land suitable to our purposes at prices under \$1,500 per acre. Indeed, the best lands for our work ranged uniformly around \$2,000 or \$2,500 per acre. It was our hope too that we might locate something for our work near the center of Cook County, in what is usually thought of as the Maywood region. The objections to this territory are:

1. Industrial plants, railroads, and numerous small suburbs make this anything but a farming section.
2. The rapid development of subdivisions makes this land too costly for our purposes.
3. The land for the most part is low and swampy and very little is tile-drained.
4. It would take several years to put in proper tillable condition for experimental work any tracts offered us in this section.

These conditions hold good even for several miles north or south of the Maywood region.

We were compelled, therefore, to look especially to the Holland or southern vegetable region, or to the Des Plaines or northern vegetable region, for a suitable location.

Our reasons for selecting the Des Plaines region for this work are:

1. Two-thirds of the vegetables produced in Cook County are produced in this northern trucking region.
2. As the vegetable industries are being pushed further away from Chicago, they are spreading in the northwest direction rather than to the south.
3. The land is more suitable for vegetable growing in this section, and there are more and better roads.

Our final recommendation, therefore, after a careful study of all the factors involved, is that the University purchase twenty (20) acres of the Louis Nebel farm above referred to.

I understand that some criticism has been made because of the length of time required to make a satisfactory selection. Dr. Lloyd, Mr. Lewis, and myself have been in many conferences at different times, and on many farms in Cook County, and our conclusions which are brought together in this recommendation are the outcome. We will have, of course, in a short time, a detailed report to present to you on the results of the experimental work conducted on the three leased fields during the year 1924.

Respectfully submitted,

J. C. BLAIR

Head of the Department of Horticulture

The budget proposed by Professor Blair and Dean Mumford is as follows:

Land.....	\$ 16,000
Salaries	
E. P. Lewis (to May 12, 1925).....	2,000
(to July 1, 1925).....	250
Wages of temporary employees, teams, and men.....	810
Office expense (including supplies, postage, telephone, and telegraph).....	125
Printing (including stationery, advertisements, signs, record blanks, etc.)....	75
Travel and Mileage.....	1,800
Supplies (including gas, fertilizers, sprays, seeds, plants, etc.).....	500
Equipment (including tools, permanent equipment, buildings, etc.).....	3,240
Miscellaneous (including laundry, freight, express, etc.).....	200
<i>Total</i>	<i>\$25,000</i>

I recommend:

1. That the Executive Committee of the Board be authorized and directed to examine the land which Professor Blair and Dean Mumford recommend and to purchase the same for the work of the Cook County Experiment Station if satisfied that it is suitable and that the terms of sale are fair and reasonable; that if the Committee concludes negotiations, the President and Secretary of the Board be authorized and directed to secure title to the land and direct the payment of the purchase price thereof,

it being understood, of course, that the proceedings shall follow our usual practice in the securing of an abstract, securing the approval of the title by our Legal Counsel, and such other steps as are necessary.

2. That the sum of \$16,000, or so much thereof as may be necessary, be appropriated from the \$25,000 appropriated by the Legislature for a Cook County Truck Experiment Farm, for the purchase of this land.

3. That the budget submitted above for the expenditure of the \$25,000 appropriated for this purpose be approved, the item of mileage being subject to the approval of the President of the University.

On motion of Mr. Trimble these recommendations were approved, and the Executive Committee was authorized and directed to examine this land and to order the purchase if they found it suitable. The appropriation was made by the following vote: Aye, Mr. Armstrong, Mrs. Blake, Mrs. Busey, Mrs. Evans, Mrs. Grigsby, Mr. Noble, Mr. Trees, Mr. Trimble; no, none; absent, Mr. Blair, Mrs. Ickes, Mr. Small.

APPROPRIATION FOR TREES AND OTHER PLANTING

(13) Professor White states that it is desirable to plant trees around the Stadium and to do certain other planting at the north end of it as soon as possible. He states that \$4,000 will be necessary for this, and I recommend an appropriation of this amount for this purpose from the Reserve and Contingent Fund.

On motion of Mrs. Blake, this appropriation was made, by the following vote: Aye, Mr. Armstrong, Mrs. Blake, Mrs. Busey, Mrs. Evans, Mrs. Grigsby, Mr. Noble, Mr. Trees, Mr. Trimble; no, none; absent, Mr. Blair, Mrs. Ickes, Mr. Small.

REQUIREMENTS FOR GRADUATION IN PHARMACY

(14) The University Senate has approved a recommendation of the faculty of the School of Pharmacy, that, beginning with the entering class in the session of 1925-26, the minimum requirements for graduation from the University of Illinois School of Pharmacy shall be three years of instruction through thirty-two weeks in each year in accordance with a program of study given below. The Senate recommends this action for approval. Inasmuch as this action is in line with the general understanding that the Pharmacy program was to be changed in this way and since we are making provision therefor, I request approval as recommended with the understanding that, within the limits of the total educational requirement set forth in the curriculum, the faculty and Senate be at liberty to make such modifications from time to time as educational necessities require. The program follows:

DEPARTMENT OF MATERIA MEDICA AND BOTANY

FIRST YEAR

First Semester

1. *General Botany*.—2 lectures, 1 recitation, and 1 laboratory period of 1 hour each week. (3 semester hours, 4 clock hours).

2. *Plant Histology*.—1 laboratory period of 3 hours each week. (1 semester hour, 3 clock hours).

3. *Physiology and Hygiene*.—2 lectures, 1 recitation each week. (3 semester hours, 3 clock hours).

Second Semester

4. *Materia Medica*.—2 lectures and 1 recitation each week. (3 semester hours, 3 clock hours).

5. *Plant Histology*.—1 lecture or recitation and 1 laboratory period of 3 hours each week. (2 semester hours, 4 clock hours).

SECOND YEAR

First Semester

6. *Materia Medica*.—2 lectures and 1 recitation each week. (3 semester hours, 3 clock hours.)

7. *Pharmacognosy*.—1 recitation and 2 laboratory periods of 3 hours each week. (3 semester hours, 7 clock hours).

Second Semester

8. *Materia Medica*.—2 lectures and 1 recitation each week. (3 semester hours, 3 clock hours).

9. *Pharmacognosy*.—1 recitation and 2 laboratory periods of 3 hours each week. (3 semester hours, 7 clock hours.)

THIRD YEAR

First Semester

10. *Bacteriology*.—2 lectures and 1 recitation, and 3 laboratory periods of 3 hours each week. (7 semester hours, 12 clock hours).

Second Semester

11. *Bio-Assay*.—2 lectures and 1 recitation each week. (3 semester hours, 3 clock hours).

DEPARTMENT OF CHEMISTRY

FIRST YEAR

First Semester

1. *General Chemistry*.—3 lectures and recitations. (3 semester hours, 3 clock hours).

2. *General Chemistry*.—1 lecture or recitation, 1 laboratory period of 3 hours. (2 semester hours, 4 clock hours).

Second Semester

3. *General Chemistry*.—3 lectures and recitation. (3 semester hours, 3 clock hours).

4. *Qualitative Analysis*.—1 lecture, one laboratory period of 4 hours each week. (2 semester hours, 5 clock hours).

SECOND YEAR

First Semester

5. *Quantitative Analysis*.—2 lectures, 2 laboratory periods; 1 of 3 hours, one of 4 hours, each week. (4 semester hours, 9 clock hours).

Second Semester

6. *General Organic Chemistry*.—4 lectures and recitations. (4 semester hours, 4 clock hours).

7. *Organic Preparations*.—1 lecture, 2 laboratory periods of 3 hours each week. (3 semester hours, 7 clock hours).

THIRD YEAR

First Semester

8. *General Organic Chemistry*.—4 lectures and recitations. (4 semester hours, 4 clock hours).

Second Semester

9. *Advanced Quantitative Analysis*.—2 lectures, and 2 laboratory periods of 4 hours each week. (4 semester hours, 10 clock hours).

10. *United States Pharmacopoeia*.—3 lectures or recitations of 1 hour each. (3 semester hours, 3 clock hours).

DEPARTMENT OF PHARMACY

FIRST YEAR

First Semester

1. *Theoretical Pharmacy*.—2 lectures and 1 recitation each week. (3 semester hours, 3 clock hours).

2. *Pharmaceutical Physics*.—1 laboratory period of 3 hours each week. (1 semester hour, 3 clock hours).

3. *Arithmetic of Pharmacy*.—1 lecture or recitation. (1 semester hour, 1 clock hour).

Second Semester

4. *Galenical Pharmacy*.—2 lectures and 1 recitation. (3 semester hours, 3 clock hours).

5. *Pharmaceutical Preparations*.—2 lectures or recitations, laboratory period of 3 hours each week. (3 semester hours, 5 clock hours).

SECOND YEAR

First Semester

6. *Galenical Pharmacy*.—2 lectures and 1 recitation. (3 semester hours, 3 clock hours).

7. *Pharmaceutical Preparations*.—1 lecture or recitation, 1 laboratory period of 2 hours each week. (2 semester hours, 3 clock hours).

8. *Dispensing*.—1 lecture or recitation, 1 laboratory period of 2 hours each week. (2 semester hours, 3 clock hours).

Second Semester

9. *Organic Pharmacy*.—3 lectures and recitations. (3 semester hours, 3 clock hours).

10. *Organic Pharmaceutical Preparations*.—1 lecture or recitation, 1 laboratory period of 2 hours each week. (2 semester hours, 3 clock hours).

11. *Dispensing*.—1 lecture or recitation, 1 laboratory period of 2 hours each week. (2 semester hours, 3 clock hours).

THIRD YEAR

First Semester

12. *Operative Pharmacy*.—1 lecture and 3 laboratory periods of 2 hours each week (4 semester hours, 7 clock hours).

13. *Seminar*.—1 recitation each week. (1 semester hour, 1 clock hour).

14. *Advanced Prescription Compounding*.—1 lecture or recitation, 1 laboratory period of 2 hours each week. (2 semester hours, 3 clock hours).

Second Semester

15. *Manufacturing Pharmacy*.—1 lecture or recitation, 1 laboratory period of 3 hours each week. (2 semester hours, 4 clock hours).

16. *Seminar*.—1 recitation each week. (1 semester hour, 1 clock hour).

17. *Advanced Dispensing*.—1 lecture or recitation, 1 laboratory period of 2 hours each week. (2 semester hours, 3 clock hours).

SUMMARY OF THREE-YEAR CURRICULUM

FIRST YEAR

First Semester

	<i>Clock hours Lec. and Rec.</i>	<i>Clock hours laboratory</i>	<i>Total clock hours</i>	<i>Total se- mester hrs.</i>
--	--	-----------------------------------	------------------------------	----------------------------------

Pharmacy 1, 2, and 3.....	4	3	7	5
---------------------------	---	---	---	---

Chemistry 1 and 2.....	4	3	7	5
------------------------	---	---	---	---

Materia Medica and Botany 1, 2, and 3.	6	3	9	7
--	---	---	---	---

Totals for the Semester.....	14	9	23	17
------------------------------	----	---	----	----

Second Semester

Pharmacy 4 and 5.....	5	3	8	6
-----------------------	---	---	---	---

Chemistry 3 and 4.....	4	4	8	5
------------------------	---	---	---	---

Materia Medica and Botany 4 and 5...	4	3	7	5
--------------------------------------	---	---	---	---

Totals for the Semester.....	13	10	23	16
------------------------------	----	----	----	----

SECOND YEAR

First Semester

Pharmacy 6, 7, and 8.....	5	4	9	7
---------------------------	---	---	---	---

Chemistry 5.....	2	7	9	4
------------------	---	---	---	---

Materia Medica and Botany 6 and 7...	4	6	10	6
--------------------------------------	---	---	----	---

Totals for the Semester.....	11	17	28	27
------------------------------	----	----	----	----

<i>Second Semester</i>				
Pharmacy 9, 10, and 11.....	5	4	9	7
Chemistry 6 and 7.....	5	7	12	7
Materia Medica and Botany 8 and 9...	4	6	10	6
Totals for the Semester.....	14	17	31	20
<i>THIRD YEAR</i>				
<i>First Semester</i>				
Pharmacy 12, 13, and 14.....	3	8	11	7
Chemistry.....	4	—	4	4
Materia Medica and Botany 10.....	3	9	12	6
Total for the Semester.....	10	17	27	17
<i>Second Semester</i>				
Pharmacy 15, 16, and 17.....	3	5	8	5
Chemistry 9 and 10.....	5	8	13	7
Materia Medica and Botany 11.....	3	—	3	3
Totals for the Semester.....	11	13	24	15
Total Semester hours in 3 years.....				102
Average number of clock hours per week per semester.....				26

On motion of Mr. Trimble, these recommendations were approved.

REQUIREMENTS FOR ADMISSION TO THE COLLEGE OF MEDICINE

(15) The University Senate recommends that the requirements for admission to the College of Medicine be modified so as to provide:

1. That 60 semester hours of academic work shall be required exclusive of military, hygiene, and physical education.

2. That Spanish and Italian shall be eliminated from the college requirement in foreign language preparatory to Medicine, thus limiting the acceptable languages to French or German.

The Senate further recommends that these changes become effective for students entering the College of Medicine in September, 1926, and thereafter.

These recommendations were adopted.

TIME OF THE JANUARY MEETING

On motion of Mr. Trees, the matter of fixing the time of the January meeting was referred to the President of the Board with power to act.

APPOINTMENTS MADE BY PRESIDENT KINLEY

The Secretary presented for record the following list of appointments made by the President of the University.

Brandt, Thelma, Technician Clerk in the Department of Orthodontia and Children's Clinic, in the College of Dentistry, for nine months, beginning December 1, 1924, at a salary of ninety dollars (\$90) a month, subject to the rules of the Civil Service Commission. (December 4, 1924)¹

Burns, O. R. Assistant Technician in the Laboratory of Physiological Chemistry, in the College of Medicine, for ten months, beginning November 1, 1924, at a salary of seventy-five dollars (\$75) a month. (December 3, 1924)

Casberg, Mrs. Bertha Price, Assistant in History, on part-time, for two and one-half months, beginning November 15, 1924, at a salary of twenty dollars (\$20) a month. (December 1, 1924)

Kahn, Helen, Technician (Serologist) in the Department of Preventive Medicine, for nine months, beginning December 1, 1924, at a salary of one hundred twenty-five dollars (\$125) a month. (December 5, 1924)

¹The date in parenthesis is the date on which the appointment was made by President Kinley.

Moss, Jenny, Record Clerk in the Office of the College of Liberal Arts and Sciences, for nine months, beginning December 1, 1924, at a salary of eighty dollars (\$80) a month, subject to the rules of the Civil Service Commission. (November 24, 1924)

Roewade, A. G., Student Assistant in the Department of Military Science, for ten months, beginning September 1, 1924, at a salary of ten dollars (\$10) a month. (December 11, 1924)

Roosa, Mrs. Giannina B., Assistant in Romance Languages, on one-fourth time, for three months, beginning November 1, 1924, at a salary of thirty-five dollars (\$35) a month. (December 1, 1924)

Straub, F. G., Special Research Assistant in Chemical Engineering, in the Engineering Experiment Station, in the College of Engineering, beginning December 1, 1924, and continuing until further notice, at a salary of two hundred fifty dollars (\$250) a month. (December 1, 1924)

The Board adjourned.

H. E. CUNNINGHAM
Secretary

W. L. NOBLE
President

EXECUTIVE COMMITTEE MEETING, DECEMBER 18, 1924

A meeting of the Executive Committee of the Board of Trustees of the University of Illinois was held at 1 p. m. on Thursday, December 18, 1924, at the Chicago Athletic Club. Dr. W. L. Noble, Mrs. Laura B. Evans, Mr. Merle J. Trees, and President David Kinley were present.

PURCHASE OF ELLS LAND

President Kinley presented the following communication.

At the meeting of July 14, 1924, a recommendation to purchase the Ells land at the price of \$850 per acre was approved by the Board, and an appropriation of \$40,000, or so much thereof as may be necessary, was made from the Legislative appropriation of \$60,000 for the purchase of land. The Executive Committee was authorized to make the purchase.

At the meeting of the Board, September 26, 1924, the Executive Committee made a report on this matter (see page 46 of minutes) and the Board accepted an option for the purchase of the land. The "Legal Counsel was instructed to proceed to close the purchase." The Legal Counsel now makes the following report to me under date of December 16.

December 16, 1924

President David Kinley, Administration Building

DEAR SIR:

IN RE Purchase of the Ells Land

In accordance with agreement made with Carrie M. Hodges, Margery Hodges, and Harry Ells, drafts for a deed to the Board of Trustees was forwarded to the grantors for acknowledgment. Same has been deposited in escrow at the First National Bank, Los Angeles, California, to be delivered on payment of the contract price (\$39,329.50) less the amount necessary for revenue stamps and \$80 to the Twin City Abstract Company for making abstract.

I have just received a telegram from the First National Bank of Los Angeles which says, "We hold deed from Carrie M. Hodges and others conveying certain property in Champaign County, Illinois, to Board of Trustees of University which has been inspected and approved by George M. Harker. On receipt your warrant for \$39,329.50 less \$39.50 for revenue stamps and less bill of title company of about \$80, bill to accompany warrant, we are instructed to forward deed to David Kinley."

Our proposal to have the deed put in escrow with the Trevitt-Mattis Banking Company was declined by Harry Ells, one of the grantors, who stated that he would consent to the deed when executed being put in escrow only with some bank or trust company in Los Angeles. It was then arranged that the deed when acknowledged and turned over to the First National Bank should be examined by George M. Harker, a practicing attorney of Los Angeles, for approval. George M. Harker holds duplicate copy of a draft of the deed with instructions that the deed so deposited is to be an exact copy of the duplicate.

I am of the opinion, therefore, that the Board of Trustees or the Executive Committee is authorized to direct the Comptroller to send a state warrant for \$39,210 to the First National Bank of Los Angeles to be delivered on the delivery of the deed to the grantee.

Very truly yours,

O. A. HARKER
Legal Counsel

I now lay the matter before the Executive Committee for action.

On motion of Mr. Trees, the Comptroller was authorized and directed to conclude this purchase at a total cost of \$39,329.50, including a warrant for \$39,210 to be sent to the First National Bank of Los Angeles, California, \$39.50 for revenue stamps, and \$80 for the abstract.

The Executive Committee adjourned.

H. E. CUNNINGHAM
Clerk

W. L. NOBLE
Chairman

MEETING OF THE BOARD OF TRUSTEES

OF THE

UNIVERSITY OF ILLINOIS

January 17, 1925



The January meeting of the Board of Trustees of the University of Illinois was held at 9:30 a. m. on Saturday, January 17, 1925, at the Blackstone Hotel, in Chicago.

When the Board convened, the following members were present: Mr. Armstrong, Mrs. Blake, Mrs. Busey, Mrs. Evans, Mr. Trees, Mr. Trimble.

President Kinley was present.

On motion of Mr. Trimble, Mr. Trees acted as chairman until President Noble arrived.

APPROVAL OF MINUTES

The Secretary presented the minutes of the meeting of December 13, 1924, and (for record) the minutes of a meeting of the Executive Committee held on December 18, 1924.

The minutes were approved and received for record as printed on pages 121-142 above.

MATTERS PRESENTED BY PRESIDENT KINLEY

The Board considered the following matters presented by the President of the University.

CONTRACT FOR STONE WORK ON LIBRARY ADDITION

(1) The Supervising Architect requests approval of the award of a contract for the stone work on the addition to the present Library building to the William Penn Stone Company of Minneapolis, Minnesota, at a price of \$3.75 per cubic foot, delivered in Urbana ready for setting. Between 8,000 and 9,000 cubic feet of stone will be needed and the contract price is about \$30,000. As there is only one quarry from which the stone can be obtained there is no competition.

I recommend the award of this contract as requested by the Supervising Architect.

On motion of Mrs. Evans, this award was authorized.

At this point, President Noble arrived and took the chair.

INVESTMENT OF GREGORY AND PLYM FUNDS

(2) A recommendation from the Comptroller:

January 15, 1925

President David Kinley, University of Illinois

MY DEAR PRESIDENT KINLEY:

On October 25th the Board of Trustees authorized and directed the sale of \$3,000 of U. S. Treasury bonds of the Gregory Scholarship fund. This has been done, the proceeds amounting to \$3,175. On December 13th the Board authorized and directed the sale of \$850 of Liberty Bonds and asked for a recommendation regarding reinvestment of the proceeds. At that time it was thought that a real estate mortgage could be secured for all of this money. However, no satisfactory investment of this kind is in sight.

On December 13th the Board authorized the consolidation of Plym Fellowship funds with the result that there is now on hand of the endowment fund of the Plym Fellowship the sum of \$2,219 in cash which should be invested.

I enclose a letter from Mr. Burke suggesting investment in Monticello Joint Stock 5% bonds which seems to be the best thing available at the present time and is in accordance with the investment policy suggested by the Finance Committee on October 25th.

I recommend, therefore, that the sale of Liberty Bonds referred to above be postponed and that the amount on hand in the Gregory Scholarship and Plym Fellowship funds be invested in Monticello Joint Stock and Land Bank 5% bonds or in other similar bonds as per the recommendation of Mr. Burke. Before being presented to the Board of Trustees I believe this recommendation should be indorsed by yourself and Professor White as members of the Investment Committee, if you concur in the recommendation.

Very truly yours,

LLOYD MOREY

Comptroller

On motion of Mr. Trimble, the Treasurer was instructed to invest these funds in Monticello Joint Stock Land Bank five per cent bonds at par and accrued interest.

SALE OF SOUTHERN PACIFIC STOCK

(3) A recommendation that the following resolution be adopted.

RESOLUTION

Whereas, this Board of Trustees now holds by donation and assignment from Francis J. Plym some Three Hundred Thirty-five (335) shares of common stock of the Southern Pacific Company, and

Whereas, by the terms of such donation this Board is empowered to sell and transfer all or any part of said stock, and

Whereas, it is deemed advisable to sell said stock and reinvest the proceeds in other safe securities to be held for the purposes of such donation;

Therefore, Be It Resolved that the Comptroller and Treasurer of the University be and are hereby authorized to negotiate a sale of said stock of the Southern Pacific Company and that the President of the Board, William L. Noble, be authorized to assign to the purchaser thereof the certificates representing the stock so sold.

On motion of Mr. Trimble, this resolution was adopted.

On motion of Mr. Trimble, the above authorization was made effective only when the market price of this stock should reach 112.

At this point, Mrs. Grigsby took her place with the Board.

STATEMENT CONCERNING CERTAIN OPINIONS EXPRESSED BY MEMBERS OF THE MEDICAL FACULTY

(4) Several weeks ago I was waited on by two members of the clinical faculty of the College of Medicine who presented me, in their own behalf and that of certain others, the following communication:

To the President of the University of Illinois:

At a meeting of members of the executive faculty of the University of Illinois College of Medicine, after a full and free discussion, it unanimously agreed:

That the members of the staff of the State Hospital of the University of Illinois who are paid a salary should be full time teachers.

That in view of the fact that this hospital is to provide care for the sick and instruction to students, to this end the beds should be assigned to the clinical teachers of the faculty of the University of Illinois College of Medicine.

That all present and future professorial appointments to the Clinical Faculty should be indefinite as to time; conforming in this respect to the practice in the first two years in College of Medicine and in the University at Urbana.

That the administrative head of the teaching faculty of the clinical years (3rd and 4th) be a clinical medical man in practice, directly responsible to the President of the University.

Dr. H. E. Irish and Dr. J. R. Harger, of the Medical faculty, were introduced on request of President Kinley. On request of Dr. Irish, the Secretary read a paper presented by him, covering in slightly expanded form the points in the above communication, redrawn after a conference with the President of the University.

Dr. Irish and Dr. Harger made statements in answer to questions from members of the Board, and withdrew.

President Kinley made a statement concerning the communication.

On motion of Mrs. Blake, the following resolution was adopted:

The Board has heard and considered the statement made by members of the faculty concerning part-time appointments to the clinical staff on pay, appointment of clinical professors on indefinite tenure, the placing of complete control of the new research facilities in the hands of the present extramural clinical faculty, and the appointment of a dean for the clinical years. The suggestion of a change in the tenure of appointment seems reasonable and the Board will consider the matter of making such a change. On the matter of the appointment to the clinical staff of men on part-time with control of beds in the new hospitals, the Board does not see good reason for

departing from the policy which it has already established on this point. That policy is that men shall be appointed on part-time under pay to give their main strength and most of their time to educational and investigational work in lines for which these hospitals were erected. This policy does not involve the displacement of members of the present extramural clinical staff. The policy provides that members of the present extramural clinical staff may have control of beds in the new hospital in addition to those under control of new appointees with the expectation that the two will cordially cooperate.

If in any division the Board is of the opinion that such cooperation is impracticable, it will give entire charge of the hospital beds in that division to one man, he to name a cooperator, and the President is hereby empowered to put this policy into effect in any division when in his judgment it is necessary.

With reference to the appointment of two deans the Board thinks it unnecessary to express itself at the present time.

The Board expresses its appreciation of the interest of the members of the clinical faculty in this matter and of their frankness in making their statements and feels sure that it can still rely on the continued loyalty and support of the distinguished men who make up that faculty.

LEAVE OF ABSENCE FOR DEAN EYCLESHYMER

(5) On account of illness Dean A. C. Eycleshymer requests a leave of absence for two months, beginning January 19.

Dean Eycleshymer has had no vacation for nine years, having spent his summers in developing summer work at the college. I recommend that this leave be granted on full pay.

On motion of Mrs. Blake, this leave was granted.

DR. D. J. DAVIS MADE ACTING DEAN

(6) A recommendation that Dr. D. J. Davis be appointed Acting Dean of the College of Medicine, to serve during the absence of Dean Eycleshymer; his salary for the period to be at the rate of \$8,000 a year.

On motion of Mrs. Busey, this appointment was made.

PURCHASE OF ELLS LAND CONCLUDED

(7) A report from the Comptroller that the purchase of the Ells land had been concluded and the deed received.

This report was received for record.

PURCHASE OF ORGAN

(8) A recommendation that \$25,000, or so much thereof as may be necessary, be appropriated for the purchase of an organ in Recital Hall of the Music Building, and that a committee of five members, including Professor Stiven, Professor White, and Professor Morey, be appointed to have charge of the purchase.

On motion of Mrs. Grigsby, these recommendations were approved. The appropriation was made by the following vote: Aye, Mr. Armstrong, Mrs. Blake, Mrs. Busey, Mrs. Evans, Mrs. Grigsby, Mr. Noble, Mr. Trees, Mr. Trimble; no, none; absent, Mr. Blair, Mrs. Ickes, Mr. Small.

President Noble appointed Mrs. Grigsby and Mrs. Blake to serve with Professor Stiven, Professor White, and Professor Morey on the organ committee.

**PROXY FOR THE ANNUAL MEETING OF THE SOUTHERN
PACIFIC COMPANY**

(9) The Comptroller sends me proxy blanks for the annual meeting of stockholders of the Southern Pacific Company to be held April 8. He adds, "Authorization should be secured for some one, I would suggest the Secretary, to sign and seal this proxy for the Board of Trustees."

On motion of Mr. Armstrong, the Secretary was authorized to execute this proxy.

**FORM OF BEQUEST FROM THE ESTATE OF MRS. ALBERTINA
GEHRMANN**

(10) The attorney settling up this estate requests that the University accept the \$10,000 bequeathed to it in the form of six bonds of the College of Physicians and Surgeons (\$500 each) and \$7,000 in cash. I recommend that this request be granted.

On motion of Mr. Trimble, this resolution was adopted.

LEAVE OF ABSENCE FOR MISS KATHRYN G. VAN AKEN

(11) Dean Mumford and Miss Wardall recommend that Miss Kathryn G. Van Aken, Assistant Professor of Home Economics and State Leader of Home Economics Extension, be granted leave of absence without pay from February 1, 1925, to June 1, 1925, for the purpose of graduate study. I concur in the recommendation.

On motion of Mrs. Evans, this leave was granted.

SICK LEAVE OF MISS EMILY WILLIAMS

(12) On request of Dean Babcock, I recommend that Miss Emily Williams, Assistant in Physiology, be granted sick leave for two weeks from January 5 with pay.

On motion of Mrs. Evans, this leave was granted.

LEAVE OF ABSENCE FOR PROFESSOR NOLAN

(13) On request of Dean Chadsey, I recommend that Associate Professor A. W. Nolan be granted leave of absence without salary for the second semester of the current year in order that he may accompany Mrs. Nolan, who must go away for the benefit of her health.

On motion of Mrs. Busey, this leave was granted.

APPOINTMENT OF E. D. DOXSEE

(14) Dean Chadsey recommends that Mr. E. D. Doxsee, Assistant Professor of Vocational Education at the University of Arizona, be appointed Acting Assistant Professor of Agricultural Education, vice Professor A. W. Nolan, for five months from February 1, 1925, at a total salary of \$1,650. I concur.

On motion of Mrs. Grigsby, this appointment was made.

REMODELING OF ATTIC OF PHYSICS BUILDING

(15) On account of the crowded condition of the Physics Building, the Supervising Architect recommends that we cut dormer windows into the roof and finish both wings so as to provide additional laboratory rooms. This would cost about \$15,000.

I recommend that this remodeling be authorized and that \$15,000 be assigned from the Reserve and Contingent fund for this work.

On motion of Mr. Armstrong, this recommendation was approved, by the following vote: Aye, Mr. Armstrong, Mrs. Blake, Mrs. Busey, Mrs. Evans, Mrs. Grigsby, Mr. Noble, Mr. Trees, Mr. Trimble; no, none; absent, Mr. Blair, Mrs. Ickes, Mr. Small.

ADDITIONAL FUNDS FOR LIBRARY, COLLEGE OF MEDICINE

(16) The Library Committee of the College of Medicine requests that an additional \$8,000 be appropriated for completing the journal files and for purchasing new sets needed to round out the present collection. I recommend that \$8,000 be appropriated for this purpose from the Reserve and Contingent fund.

On motion of Mrs. Blake, this appropriation was made, by the following vote: Aye, Mr. Armstrong, Mrs. Blake, Mrs. Busey, Mrs. Evans, Mrs. Grigsby, Mr. Noble, Mr. Trees, Mr. Trimble; no, none; absent, Mr. Blair, Mrs. Ickes, Mr. Small.

PURCHASE OF McNEILL PROPERTY, LOT 23 COLLEGE PLACE

(18) A recommendation from the Supervising Architect that Lot 23 in College Place be acquired from Mr. T. F. McNeill by exchange, the University to give Mr. McNeill a lot measuring 60 feet on First Street and 137½ feet on Armory Avenue in the Athletic Association tract and a house from one of the lots in College Place.

On motion of Mrs. Grigsby, this exchange was approved and the proper officers of the Board were authorized to execute the necessary instruments.

PURCHASE OF WARNER PROPERTY, LOT 2 COLLEGE PLACE

(19) I concur in the recommendation of the Superintendent of Business Operations that the University purchase Lot 2 in College Place for \$2,150 with all assessments except paving paid to January 1, 1925, the University to assume taxes for 1924, all of the cost of the First Street paving, and seven installments of special assessments for lighting.

I further recommend that the sum of \$2,150 be assigned from the Reserve and Contingent fund for this purpose.

On motion of Mrs. Evans, these recommendations were approved, by the following vote: Aye, Mr. Armstrong, Mrs. Blake, Mrs. Busey, Mrs. Evans, Mrs. Grigsby, Mr. Noble, Mr. Trees, Mr. Trimble; no, none; absent, Mr. Blair, Mrs. Ickes, Mr. Small.

PURCHASE OF LOT 22, IN COLLEGE PLACE

(20) The Superintendent of Business Operations recommends that the University purchase from Mrs. Harriet Moore her residence property at 1115 Williamson Street in College Place, Lot 22, for \$8,925, the University to assume the 1924 taxes and the lighting assessment due January 1, which two items will not exceed \$75.

I concur in the recommendation, and further recommend that the sum of \$9,000 be appropriated from the Reserve and Contingent fund to make the purchase and pay the taxes.

On motion of Mrs. Blake, this recommendation was approved, by the following vote: Aye, Mr. Armstrong, Mrs. Blake, Mrs. Busey, Mrs. Evans, Mrs. Grigsby, Mr. Noble, Mr. Trees, Mr. Trimble; no, none; absent, Mr. Blair, Mrs. Ickes, Mr. Small.

INVESTMENT OF TRUST FUNDS

On motion of Mr. Trimble, the statement of policy concerning the investment of trust funds (See Minutes, October 25, 1924, page 103) was revised.

Mr. Trimble was requested to prepare a revision of the statement of policy for printing in the minutes.

At this point, Mrs. Blake and Mr. Trimble withdrew.

COOK COUNTY TRUCK FARMING LAND

The Executive Committee made a report of progress on the purchase of a tract in Cook County for experimental work in truck farming.

ADDITIONAL HELP ON ACCOUNT OF RESEARCH AND EDUCATIONAL HOSPITALS

(21) A recommendation that the sum of \$606.52 be assigned from the Reserve and Contingent fund to the Supervising Architect to pay for the services of men employed as additional help for listing the equipment of the Research and Educational Hospitals.

On motion of Mrs. Evans, this appropriation was made by the following vote: Aye, Mr. Armstrong, Mrs. Busey, Mrs. Evans, Mrs. Grigsby, Mr. Noble, Mr. Trees; no, none; absent, Mr. Blair, Mrs. Blake, Mrs. Ickes, Mr. Small, Mr. Trimble.

APPROPRIATION FOR SENDING THE AGRICULTURALIST TO HIGH SCHOOLS

(22) Dean Mumford asks an appropriation of \$850 for the purpose of sending THE AGRICULTURALIST to approximately six hundred high schools. I recommend that this amount be appropriated for this purpose from the Reserve and Contingent fund.

On motion of Mr. Armstrong, this appropriation was made, by the following vote: Aye, Mr. Armstrong, Mrs. Busey, Mrs. Evans, Mrs. Grigsby, Mr. Noble, Mr. Trees; no, none; absent, Mr. Blair, Mrs. Blake, Mrs. Ickes, Mr. Small, Mr. Trimble.

APPROPRIATION FOR PHYSICAL EDUCATION FOR WOMEN

(23) Director Freer requests an additional appropriation to meet unexpectedly increased expenditure in her department. I recommend that \$1,100 be appropriated from the Reserve and Contingent fund to the expense budget of Physical Education for Women in addition to the present assignment, the President to approve its distribution.

On motion of Mrs. Evans, this appropriation was made, by the following vote: Aye, Mr. Armstrong, Mrs. Busey, Mrs. Evans, Mrs. Grigsby, Mr. Noble, Mr. Trees; no, none; absent, Mr. Blair, Mrs. Blake, Mrs. Ickes, Mr. Small, Mr. Trimble.

APPROPRIATION FOR GRADUATE SCHOLARSHIPS AND FELLOWSHIPS

(24) A recommendation that \$25,000 be appropriated in the budget for 1925-26 for graduate scholarships and fellowships.

On motion of Mrs. Evans, this recommendation was concurred in.

REPORT OF CONTRACTS EXECUTED BY COMPTROLLER DEC. 11 TO JAN. 14, 1925

(25) The Comptroller's report of contracts executed since the last meeting.

Lease contract executed under general regulations regarding contracts and Board authorization of April 12, 1924.

<i>Property</i>	<i>Rental</i>	<i>Date</i>	<i>Tenure</i>	<i>Lessee</i>
1121 Williamson St. C.	\$60 per mo.	1-10-1925	1-10-25 Self renewing	T. F. McNeill

Miscellaneous contracts executed under general regulations regarding contracts.

<i>Name</i>	<i>Amount</i>	<i>Date</i>	<i>Item</i>
Minneapolis Symphony Orchestra. . .	\$1,500	1-9-1925	Concert, February 17
Cleveland Symphony Orchestra. . . .	2,000	1-14-25	Concert and Rehearsal, April 3

This report was received for record.

GIFT FROM AUSTIN MANUFACTURING COMPANY

(26) The Director of the Engineering Experiment Station informs me that the Austin Manufacturing Company, 400 North Michigan Avenue, Chicago, has informed the head of the Department of Civil Engineering that it will be willing to furnish \$1,200 a year for two years to pay the stipends of two research graduate assistants in the Engineering Experiment Station with the request that the investigations of these assistants be devoted to a study of the maintenance and construction of earth and gravel roads.

I have accepted this subject to the usual regulations governing the acceptance of contributions for carrying on research.

This report was received for record.

GIFT OF IRON MOUNTAIN COMPANY

(27) Dean Ketchum informs me that the Iron Mountain Company, by its President, Mr. L. A. Busby, has presented the Department of Mining Engineering with a Sullivan Drill, which has an approximate value of \$100.

This report was received for record.

GIFT OF COOPERATIVE FOUNDRY COMPANY OF ROCHESTER, NEW YORK

(28) Dean H. W. Mumford informs me that the Cooperative Foundry Company, of Rochester, New York, has donated to the University a pipeless furnace for use in an experimental corn drying plant on the South Farm.

This report was received for record.

MANUFACTURE OF CHEMICALS

(29) On August 28, 1917 (page 514 Board Minutes), the Board adopted a certain policy recommended by Dean K. C. Babcock to govern the manufacture of certain chemicals needed to meet the demands of our own laboratories and the sale of any surplus to other practical and scientific laboratories. A review of the circumstances incidental thereto and consultation with our legal counsel convinces me that it is necessary to change the action of the Board as recorded on this matter, since the University may not engage in the production of chemicals or anything else for market whose production is not primarily a laboratory or educational exercise. The phraseology of the action shows that we are intentionally setting out to manufacture for sale. Therefore, I recommend that the Board reconsider its action of August 28, 1917, and that it change the wording of paragraph "A" to read as follows:

"That the department of chemistry be authorized to continue the manufacture of a selected, diversified number of chemicals to meet the demands of our own laboratories, it being understood that any surplus not needed by our own laboratories may be sold as occasion offers as is done with laboratory products in other departments such as Floriculture, Dairy Husbandry, Animal Husbandry, and so forth."

On motion of Mrs. Grigsby, the action of August 28, 1917, was reconsidered.

On motion of Mrs. Grigsby, the regulation was amended as recommended.

**PURCHASE OF FRENCH PATENT ON COAL CARBONIZATION
BY PROFESSOR PARR**

(30) The following report from the Superintendent of Business Operations:

"I enclose copy of a letter from Professor Parr under date of November 13, explaining a difficulty which we are in, in connection with his patent because of the interference of the French patent issued in June, 1923.

"This French patent seems to be of no value in itself, but in the hands of others than ourselves might prove to be quite an obstacle to us. After rather extensive negotiations Professor Parr purchased it for \$500, and there are some incidental expenses in connection with the transfer for which a bill has not been received.

"Under date of December 31 Professor Parr advised me that he was now in possession of the original deed to this patent and was ready to assign it to the University. Your Patent Committee recommend that Professor Parr be paid \$500 in consideration of his reassigning this deed to the University of Illinois."

I concur in the recommendation of the Committee and recommend further that this payment be made from the Patents on Discoveries and Inventions fund.

On motion of Mrs. Evans, this recommendation was approved.

HOSPITAL EQUIPMENT

(31) In view of the delay in completing provisions for utilization of the new hospitals for the work of the College of Medicine, and in view of the fact that on that account we can spare for the rest of the year part of the appropriation made by you for the Medical College in the budget last June for our share in this new development, I recommend that the sum of \$60,000 be transferred from the \$130,000 assigned for the new clinical departments in such proportions as on the advice of the Dean may be spared from each of the three departments of obstetrics and gynecology, preventive medicine, and surgery, and assigned for necessary equipment and help in these departments in the new hospitals, on the understanding that the equipment thus bought shall remain the property of the University; and that the President of the University be and is hereby authorized to make this proposal to the Department of Public Welfare and to arrange with the Department all necessary details.

On motion of Mrs. Evans, these recommendations were adopted.

REPORT OF COMMITTEE ON ACCOUNTANCY

(32) I have received from the secretary of the Committee on Accountancy, Registrar G. P. Tuttle, the Report of the work of the Committee for the year ended June 30, 1924. I submit it herewith for record.

Dr. David Kinley, President

DEAR MR. PRESIDENT:

The University Committee on Accountancy respectfully submits, herewith, a report of its work for the year ended June 30, 1924.

PERSONNEL

The membership of the University Committee has been as follows: Professor M. H. Robinson, Chairman; Professor J. N. Pomeroy; Registrar G. P. Tuttle, Secretary, *ex-officio*. Mr. D. A. Grossman, Examiner in the Registrar's Office, has served again as Clerk of the Committee. Professor Pomeroy died in May, 1924, and his successor, Mr. W. E. Britton, was not appointed until September, 1924.

The University Committee recommended the appointment of Mr. Frederick B. Andrews, C.P.A., of Chicago to the Board of Examiners to succeed Mr. Edward E. Gore, C.P.A., whose term expired June 30, 1923. You presented his name to the Board of Trustees, the Board approved the appointment and Mr. Andrews accepted it. The organization of the Board has been as follows:

Mr. JAMES P. MCGREGOR, C.P.A., Chairman
Mr. FREDERICK B. ANDREWS, C.P.A., Secretary
Mr. HARRY J. DUNBAUGH, LL.B.

EXAMINATIONS

Two examinations have been held during the year, one on November 15, 16, 1923, and another on May 15, 16, 1924. The November examination was given in the City of Chicago. The May examination was given at Urbana and at Chicago.

One hundred thirty-eight candidates were examined in November and two hundred thirty-nine in May, making a total of three hundred seventy-seven for the year. This exceeds the number examined last year by seventy-nine. One hundred one of these candidates, or 26.8%, were successful and have been awarded the certificate as follows:

NOVEMBER EXAMINATION

<i>Name</i>	<i>Certifi- cate Number</i>	<i>Name</i>	<i>Certifi- cate Number</i>
Walter Earle Baker.....	472	Alexander Xavier Kuhn.....	493
James Ralph Bansley.....	473	John Gustave Larson.....	494
Andrew Barr, Jr.....	474	James W. Love.....	495
Ross Sonnefield Baumunk.....	475	Carl Walter Lutz.....	496
William Henry Bobsin.....	476	Neil Scott McKay.....	497
Leslie James Buchan.....	477	Armand Victor McPhee.....	498
Archie Lewellyn Carnahan.....	478	Charles Melvoin.....	499
Paul Herbert Cronk.....	479	William Norman Mitchell.....	500
Chauncey Burnett Earnheart.....	480	Vincent Brennan Murphy.....	501
Kenneth Bryson Elliott.....	481	James Lindley Palmer.....	502
Samuel Jacob Elson.....	482	Max E. J. Papke.....	503
Theodore Jacob Feiveson.....	483	Sam E. Pearce.....	504
Joseph Frederick Gauger.....	484	Arthur Solomon Pos.....	505
Morris Glasser.....	485	Grace Frey Schwartz.....	506
Samuel L. Gunther.....	486	Arthur Joseph Stillman.....	507
Isidor Nathan Haskell.....	487	Samuel M. Stuckgold.....	508
John Herbert Hedley.....	488	George Wiersema, Jr.....	509
Frederick John Hosken.....	489	Fred William Wolter.....	510
Fred Sanderson Johnson.....	490	Edward Wopinsky.....	511
Howard Lewis Jones.....	491	Theodore Otte Yntema.....	512
Hershel Orville Kiest.....	492	William Zuelsdorf.....	513

MAY EXAMINATION

<i>Name</i>	<i>Certifi- cate Number</i>	<i>Name</i>	<i>Certifi- cate Number</i>
Gustaf A. Alsterlund.....	514	William Otto Olson.....	544
Emil Frederick Bohne.....	515	Edwin Charles Owens.....	545
William Thomas Brennen.....	516	James Leonard Penny.....	546
Joseph Charles Bronars.....	517	William Pesmen.....	547
Patrick Joseph Carter.....	518	Weldon Powell.....	548
Joseph Edward Cookson.....	519	Dillon Lewis Ross, Jr.....	549
Harry M. Couch.....	520	Paul Dotreng Seghers.....	550
Nelson G. Culp.....	521	Daniel Edward Sheehan.....	551
John Frank Danielson.....	522	LaVerne Jay Smith.....	552
Marion Ross Davis.....	523	Russell Claude Swope.....	553
Ralph Parsons DeSwarte.....	524	William Lawther Vernon.....	554
Ray Robinson Dobson.....	525	Cyril Amberg Ward.....	555
Alexander Eulenberg.....	526	John Phelps Williams.....	556
Howard Baker Eversole.....	527	Frederick Charles Yanowsky.....	557
Edward Mern Foster.....	528	Frank Joseph Zink.....	558
Carl Arvid Fryxell.....	529	Francis Merrill Beatty.....	559
Willis D. Gale.....	530	Daniel A. Brophy.....	560
William Putman Hauworth.....	531	Nat J. Cogen.....	561
Herbert Oswald Hincks.....	532	Ned Hall Connelly.....	562
John Walter Jolly.....	533	Harold DeBaun.....	563

Name	Certifi- cate Number	Name	Certifi- cate Number
Warren H. Keller.....	534	Lurton Eugene Felton.....	564
Vincent Michael Kelly.....	535	Aubrey Cleveland Flood.....	565
Willard W. Kelsey.....	536	Alexander R. Grant.....	566
Arthur Lincicome.....	537	Reinhardt George Jahn.....	567
Rubert John Lindquist.....	538	William A. Romanek.....	568
John M. Mader.....	539	Samuel Rottman.....	569
Chris Moore Martin.....	540	Abraham Harry Russman.....	570
John Victor McGovern.....	541	Joseph Ronald Schulz.....	571
John Jay McKeague.....	542	Paul Canaday Taylor.....	572
Ben Stanton Naven.....	543		

FINANCIAL STATEMENT

The total receipts for the year were \$9,722.50. The balance from the preceding fiscal year was \$8,439.43. The total disbursements were \$6,947.00. The balance in the fund at the close of the fiscal year was \$11,214.93.

The receipts and expenditures for the year are as follows:

RECEIPTS

Business Office Balance July 1, 1924.....	\$ 8,439.43
Examination Fees, 391 at \$25.00.....	\$9,775.00
Less Refunds.....	255.00
	<u>\$ 9,520.00</u>
Receipts, Sale of Questions.....	202.50
	<u>9,722.50</u>

EXPENSES

Payments to Board of Examiners and American Institute.....	\$ 4,691.00
Stenographic and Clerical.....	965.51
Printing.....	620.47
Travel.....	278.82
Office Equipment and Supplies.....	\$165.34
Less Refund on Typewriter.....	10.00
	<u>155.34</u>
Postage.....	100.00
Advertising.....	97.32
Telegraph and Telephone.....	21.58
Freight and Express.....	16.96
	<u>\$ 6,947.00</u>
Business Office Balance, June 30, 1924.....	<u>\$11,214.93</u>

\$18,161.93

ITEMIZATION OF EXPENDITURES

REFUND OF FEES, 1923-24		STENOGRAPHIC AND CLERICAL	
11-10-23	Wayne M. Stevens.....\$ 20.00	7-25-23	Zella Hall.....\$ 66.66
11-16-23 20.00	8-28-23	Zella Hall..... 75.00
11-16-23	John E. Duers..... 20.00		June Wright..... 5.00
4-21-24	Leland F. Bond..... 25.00	9-22-23	June Wright..... 5.00
5- 8-24	Sidney S. Cohen..... 20.00		Zella Hall..... 75.00
5-13-24	Gerald C. Telling..... 20.00	10-31-23	Zella Hall..... 75.00
5-13-24	James D. Newson..... 25.00		June Wright..... 5.00
5-13-24	William M. Cooper... 25.00	11-14-23	Monitor's Fees..... 24.10
5-19-24	John P. Begley..... 20.00	11-17-23	B. L. McFerran..... 1.75
5-19-24	Charles L. Dwinneil... 20.00	11-28-23	Zella Hall..... 75.00
5-19-24	James J. Herbert..... 20.00		June Wright..... 5.00
5-19-24	Albert S. Hansen..... 20.00	12-27-23	Zella Hall..... 75.00
	<u>\$255.00</u>	12-31-23	June Wright..... 5.00

1-31-24	Zella Hall.....	75.00
	June Wright.....	5.00
2-27-24	Zella Hall.....	75.00
	June Wright.....	5.00
3-29-24	Zella Hall.....	75.00
	June Wright.....	5.00
4-29-24	Zella Hall.....	75.00
	June Wright.....	5.00
5-19-24	Monitor's Fees.....	73.00
6-26-24	Zella Hall.....	75.00
	June Wright.....	5.00

\$965.51AMERICAN INSTITUTE AND BOARD OF
EXAMINERS

7-10-23	American Institute of Accountants (May Exam.)	\$1,855.00
10- 6-23	H. J. Dunbaugh....	55.00
10-10-23	H. J. Dunbaugh....	35.00
10-22-23	Edward E. Gore....	300.00
	James P. McGregor.	150.00
2- 7-24	American Inst. (Nov. Exam.)	1,350.00
6- 1-24	James P. McGregor.	250.00
	F. B. Andrews.....	225.00
	Harry J. Dunbaugh.	35.00
6-26-24	American Institute...	436.00

\$4,691.00

PRINTING

7-13-23	Rounds-Truman	\$ 12.25
9-13-23	Letterheads	4.47
10- 6-23	Letterheads	24.76
10-10-23	Stenographic Bureau S.O. 2080.....	.26
10-14-23	Rounds-Truman35
10-23-23	Rounds-Truman	20.27
10-26-23	Stenographic Bureau S.O. 2227.....	3.33
11- 2-23	Stenographic Bureau S.O. 2046.....	.96
11- 2-23	Stenographic Bureau...	2.69
11-13-23	1000 C.P.A. Circulars.	4.77
11-23-23	C.P.A. Minutes.....	15.24
11-26-23	1000 Application Cards	24.87
12-18-23	500 Admission Cards..	3.87
12-26-23	Rounds-Truman57
1-11-24	1000 Inserts for Circu- lars	4.29
1-26-24	Geo. Louden Printing Co.	14.17
1-31-24	C.P.A. Envelopes.....	17.80
4- 3-24	Stenographic Bureau 527-S	1.45
4-29-24	300 Reports of Failures	9.50
	300 Reports of Success	4.76
5-16-24	American Bank Note Co.	384.00

5-27-24	350 Cards.....	9.59
5-27-24	350 Rules for C.P.A..	5.76
6-26-24	Rounds-Truman	14.70
6-26-24	1200 Stamped Envelopes	28.40
6-26-24	2000 Large Envelopes.	7.39

\$620.47

TRAVEL EXPENSE

9-12-23	Margueritte Williams..	\$ 3.22
10- 3-23	G. P. Tuttle.....	41.09
10- 5-23	M. H. Robinson.....	19.38
10- 6-23	D. A. Grossman.....	17.60
10- 8-23	M. H. Robinson.....	7.46
11-22-23	D. A. Grossman.....	22.71
1- 9-24	M. H. Robinson.....	17.43
1-19-24	G. P. Tuttle.....	24.38
2-26-24	F. B. Andrews.....	27.44
3-26-24	M. H. Robinson.....	4.95
5- 1-24	D. A. Grossman.....	11.05
	G. P. Tuttle.....	40.29
5- 2-24	M. H. Robinson.....	18.78
5-19-24	D. A. Grossman.....	23.04

\$278.82

OFFICE EQUIPMENT AND SUPPLIES

10- 8-23	L.C. Smith Typewriter..	\$ 84.00
11-13-23	Supplies S.O. 4266....	1.24
	Supplies S.O. 4272....	7.58
11-15-23	Supplies S.O. 4301....	1.85
11-21-23	Supplies S.O. 4390....	1.92
11-26-23	Supplies S.O. 4511....	9.60
12- 4-23	Supplies S.O. 4609....	1.42
12-11-23	Supplies S.O. 4708....	3.10
1- 4-24	Supplies S.O. 5157....	1.45
	Supplies S.O. 5148....	.50
1-25-24	Supplies	1.27
3-29-24	Steel Filing Cases 1079-O	11.34
5-28-24	Supplies 2270-O.....	1.00
	Supplies 2044-O.....	4.36
	Stenographic Bureau 791-S	1.38
	Stenographic Bureau 653-S	1.34
	Stenographic Bureau 704 D.....	.85
6-14-24	Steel Trans. Case 2487-O	11.34
	Steel Trans. Case 2734-O	19.80

\$165.34

Less Refund..... 10.00

\$155.34

POSTAGE

12-19-23	Stamps	\$ 50.00
6-14-24	Stamps	50.00

\$100.00

ADVERTISING

10-19-24	Journal of Accountancy.	\$ 9.00
11-28-24	Chicago Daily News...	46.20
4-17-24	Daily Illini.....	6.00
5- 2-24	Herald Examiner.....	36.12

\$97.32

TELEGRAPH AND TELEPHONE

10- 8-23	Western Union.....	\$ 1.38
11-13-23	Bell Telephone Company	4.80
12- 7-23	Western Union.....	2.04
12-12-23	Bell Telephone Company	1.30
1- 9-24	Western Union.....	.35
2- 5-24	Western Union.....	.30
2-16-24	Bell Telephone Company	1.05
4-14-24	Bell Telephone Company	1.05
5- 7-24	Western Union.....	5.20
5-13-24	Bell Telephone Company	2.10
6-14-24	Western Union.....	.96
6-17-24	Bell Telephone Company	1.05

\$21.58

FREIGHT AND EXPRESS

7-13-23	American Express Com- pany	\$.98
10-26-23	American Express Com- pany	3.48

11-17-23	American Express Com- pany48
11-26-23	American Express Com- pany	2.77
11-27-23	American Express Com- pany48
11-28-23	American Express Com- pany	1.87
11-28-23	American Express Com- pany36
11-28-23	American Express Com- pany48
12-26-23	American Express Com- pany93
12-31-23	American Express Com- pany38
1- 8-24	American Express Com- pany74
5-22-24	American Express Com- pany	1.53
6-18-24	American Express Com- pany47
6-24-24	American Express Com- pany	1.54
6-26-24	American Express Com- pany47

\$16.96

Respectfully submitted,

MAURICE H. ROBINSON, *Chairman*G. P. TUTTLE, *Secretary**University Committee on Accountancy*

December 12, 1924

QUARTERLY REPORT OF THE COMPTROLLER

(33) The quarterly report of the Comptroller as of December 31, 1924, copies of which have been sent to the Board.

Schedule A

STATEMENT OF RESERVE AND CONTINGENT FUND QUARTER ENDING DECEMBER 31, 1924

Balance forward September 30, 1924.....		\$252 755 21	
<i>Add:</i>			
Unused 1923-24 balances lapsed			
Board of Trustees.....	\$ 553 97		
Annual Register.....	91 80		
Agricultural Balances.....	1 403 59		
Botany.....	125 00		
Ceramic Engineering Special Equipment.....	455 00	2 629 36	
			\$255 384 57
<i>Deduct:</i>			
Additional Appropriations made by Board October 25, 1924			
Board of Trustees (Crathorne Honorarium).....	\$800 00		
Patents on Discoveries and Inventions.....	2 500 00		
Rental of Hospital Beds.....	5 000 00		
Grading, Tiling, and Sodding around Stadium.....	10 000 00		
Remodeling Old Library Building.....	90 000 00		
Land			
Lot 160, College Place.....	8 800 00		
Indebtedness on Lots.....	19 900 00		
November 15, 1924			
Medical Research Laboratory and Library (for heat and water).....	1 400 00		
November 22, 1924			
Physical Plant Extension (Paving and Lighting Assessments).....	5 747 00		
Grading and Sodding around Stadium.....	10 000 00		
McKinley Hospital Plumbing.....	2 500 00		
Fencing University Woods.....	5 000 00		
December 13, 1924			
Trees and Planting around Stadium.....	4 000 00	\$165 647 00	
Adjustments by the President to Budget Expense Appropriation			
Music (for additional part-time teachers).....		500 00	
Adjustments by the President in Budget Salary Appropriations			
History.....	940 00		
Entomology.....	200 00		
Psychology.....	700 00		
Zoology.....	1 200 00		
Economics.....	2 000 00		
Music.....	1 000 00		
Athletic Coaching.....	500 00	6 540 00	
1923-24 lapsed balances reappropriated to cover encumbrances			
Classics Expense.....	30 00		
Horticulture Special Equipment.....	142 00	172 00	
Assignment to cover Incidental Expenditures.....		8 10	172 867 10
Balance December 31, 1924 (See Schedule P).....			\$82 517 47

Schedule B
REALIZATION OF INCOME
FOR OPERATIONS
TO DECEMBER 31, 1924

	Budget Estimates	Total Realized Income	Unrealized Balances (See Schedule P)
<i>State Funds</i>			
From Mill Tax Fund.....	\$2 600 000 00	\$1 332 212 96	\$1 267 787 04
From General Revenue.....	1 400 000 00	963 655 10	436 344 90
Totals, State.....	(4 000 000 00)	(2 295 868 06)	(1 704 131 94)
<i>Federal Funds</i>			
From U. S. Treasurer			
Smith-Lever Fund.....	228 495 98	114 247 99	114 247 99
Hatch-Adams Funds.....	30 000 00	15 000 00	15 000 00
From State Treasurer			
Interest on Endowment Fund.....	32 450 66	16 225 33	16 225 33
Morrill-Nelson Funds.....	50 000 00	50 000 00	
From State Board of Vocational Education (Smith-Hughes).....	15 000 00		15 000 00
Totals, Federal.....	(355 946 64)	(195 473 32)	(160 473 32)
<i>Student Fees</i>	660 000 00	360 487 26	299 512 74
<i>Special Veteran's Bureau Contract</i>	10 673 32	8 109 40	2 563 92
<i>Sales, etc.</i>			
Credited to Departments (See Schedule D)			
Agricultural.....	228 995 00	125 867 86	103 127 14 ¹
Other Departments.....		16 994 36	16 994 36 ¹
Credited to General Income.....	60 000 00	28 072 02	31 927 98
Totals, Sales, etc.....	(288 995 00)	(170 934 24)	(118 060 76)
<i>McKinley Endowment</i>	7 000 00		7 000 00
Total Income for Operations.....	\$5 322 614 96	\$3 030 852 28	\$2 291 762 68

*Deduction

¹Receipts credited direct to appropriations, not carried on balance sheet.

Schedule C
SUMMARY OF RECEIPTS AND DISBURSEMENTS
AS AT DECEMBER 31, 1924

	<i>Balances July 1, 1924 and Adjustments</i>	<i>Receipts and State Appropriations</i>	<i>Disburse- ments</i>	<i>Balances December 31, 1924</i>
<i>Funds in Hands of University Treasurer</i>				
General.....	\$ 796 551 31	\$ 705 891 17	\$ 439 642 95	\$1 062 799 53
U. S. Agricultural Experiment Station.....		15 000 00	16 018 12	1 018 12*
U. S. Smith-Lever.....		114 247 99	105 780 91	8 467 08
Trust.....	163 606 06	206 501 82	136 257 46	233 850 42
Totals.....	(960 157 37)	(1 041 640 98)	(697 699 44)	(1 304 098 91)
<i>Petty Cash Funds</i>				
Bursar.....	25 000 00			25 000 00
Other Officers.....	4 200 00			4 200 00
Totals.....	(29 200 00)			(29 200 00)
<i>State Appropriations</i>				
<i>For Operations</i>				
Salaries and Wages.....		2 900 000 00	1 662 212 96	1 237 787 04
Travel.....		40 000 00	23 870 04	16 129 96
Equipment.....		250 000 00	164 877 45	85 122 55
Office Expenses.....		140 000 00	71 351 05	68 648 95
Operations.....		440 000 00	208 953 92	231 046 08
Repairs.....		125 000 00	59 609 91	65 390 09
Improvements.....		105 000 00	104 992 73	7 27
Agricultural Experiment Station, Cook County.....	14 156 96	10 000 00	1 750 54	22 406 42
Sub-total, Operations.....	(14 156 96)	(401 000 00)	(2 297 618 60)	(1 726 538 36)
<i>For Buildings</i>				
1921-23 Medical Research Laboratory... ..	47 110 35		40 858 64	6 251 71
1923-25 New Agricultural Buildings.....	328 912 04		108 122 32	220 789 72
New Commerce Buildings.....	438 399 60		174 687 53	263 712 07
New Library Building.....	672 031 26		198 783 70	473 247 56
New Men's Gymnasium.....	448 117 14		185 904 35	262 212 79
Woman's Residence Hall.....	249 327 01		12 869 70	236 457 31
Boiler House and Heating Plant.....	60 000 00			60 000 00
Land.....	60 000 00		39 210 00	20 790 00
Sub-total, Buildings.....	(2 303 897 40)		(760 436 24)	(1 543 461 16)
Totals, State.....	(2 318 054 36)	(4 010 000 00)	(3 058 054 84)	(3 269 999 52)
Grand Totals.....	\$3 307 411 73	\$5 051 640 98	\$3 755 754 28	\$4 603 298 43
*Overdraft.				

SCHEDULE D
SUMMARY OF APPROPRIATIONS
AS AT DECEMBER 31, 1924

	<i>Schedule</i>	<i>Total Credits</i>	<i>Expenditures</i>	<i>Encumbrances</i>	<i>Balances</i>
Administration and General....	E	408 285 43	185 588 48	129 685 94	93 011 01
Library.....	E	198 804 19	83 856 92	64 142 31	50 804 96
Agriculture					
University Appropriation....	F	943 861 54	522 172 55	235 508 42	186 180 57
Smith-Lever.....	F	230 883 08	106 580 15	45 474 67	78 828 26
Liberal Arts and Sciences....	G	929 217 02	413 225 56	418 388 87	97 602 59
Engineering.....	H	668 860 19	305 420 34	277 557 18	85 882 67
Graduate School.....	I	69 074 64	24 509 66	23 803 37	20 761 61
Medicine, Dentistry and Phar- macy.....	J	660 673 47	253 426 70	181 276 23	225 970 54
Law.....	K	64 991 83	29 209 45	23 536 42	12 245 96
Library School.....	K	17 066 08	7 871 93	7 790 13	1 404 02
Military.....	K	23 057 92	6 070 93	4 101 15	12 885 84
Music.....	K	43 569 82	20 620 18	20 223 22	2 726 42
Physical Education					
Men.....	K	40 065 00	17 560 02	18 153 95	4 351 03
Women.....	K	25 600 22	11 885 28	14 309 62	594 68*
Hygiene and Physical Welfare	K	6 000 00	1 408 30	2 399 40	2 192 30
Summer Session, 1924.....	K	68 177 92	66 800 05	210 00	1 167 87
Summer Session, 1925.....	K	70 000 00			70 000 00
Education.....	K1	152 261 03	65 920 17	69 212 74	17 128 12
Commerce.....	K2	199 532 74	84 848 43	98 867 84	15 816 47
Physical Plant					
Operation.....	L	515 000 00	261 946 38	8 559 18	244 494 44
Extension.....	L	322 559 91	185 648 48	99 137 95	37 773 48
Sub-totals.....		5 657 542 03	2 654 569 96	1 742 338 59	1 260 633 48
Land and Buildings					
Special Funds and Appropri- ations.....	M	2 323 410 39	770 847 74	920 544 13	632 018 52
Appropriations from General Funds.....	M	296 419 55	61 893 56	85 371 80	149 154 19
Grand Totals.....		\$8 277 371 97	\$3 487 311 26	\$2 748 254 52	\$2 041 806 19

*Overdraft.

Schedule P
BALANCE SHEET AS AT DECEMBER 31, 1924

<i>ASSETS</i>	
<i>I. General and Building Funds</i>	
Cash in Hands of University Treasurer (Schedule C)	
General Fund.....	\$1 062 799 53
U. S. Agricultural Experiment Station Fund...	1 018 12*
U. S. Smith-Lever Fund.....	8 467 08
Petty Cash Funds (Schedule C).....	29 200 00
Balances in State Appropriations (Schedule C)	
For Operation...	1 704 131 94
For Buildings...	1 543 461 16
For Special Purposes.....	22 406 42
Stores	
Inventories of Stock (Schedule N)....	108 014 38
Jobs in Process (Schedule N)....	84 451 80
Due from U. S. Treasurer.....	129 247 99
Due from State Treasurer (Interest on Endowment Fund)....	16 225 33
Due from U. S. Veteran's Bureau.....	3 215 84
Accounts Receivable—General.....	14 022 22
Microscopes Notes Receivable.....	60 00
Estimated Income from: State Board of Vocational Education (Smith-Hughes).....	15 000 00
Special Veteran's Bureau Contract.	2 563 92
Fees.....	299 532 74

<i>LIABILITIES AND SURPLUS</i>	
<i>I. General and Building Funds</i>	
Appropriation balances	
Encumbered (Schedule D)....	\$2 748 254 52
Unencumbered (Schedule D)....	\$2 041 806 19
	\$4 790 060 71
Unappropriated Income (Reserve and Contingent Fund) (Schedule A).....	82 517 47
Reserve for Stores....	118 979 38
Residence Hall and Hospital Balances (Schedule N),.....	89 152 65

Sales.....	31 927 98		
McKinley Endowment.....	7 000 00	356 024 64	
Total General and Building Funds.....			5 080 710 21
II. <i>Trust Funds</i>			
Cash (Schedule C)....		233 850 42	
Notes Receivable.....		59 782 53	
Investments,			
Stock and Bonds...	226 530 51		
Land.....	56 550 00	283 080 51	576 713 46
III. <i>State Auditor</i> (Endowment Fund from Land Grant of 1862).....			649 012 91
IV. <i>Plant and Property</i> (July 1, 1924).....			12 951 876 61
Total.....			19 258 313 19

*Overdraft.

Total General and Building Funds.....			\$5 080 710 21
II. <i>Reserve for Trust Funds</i> (Schedule O).....			576 713 46
III. <i>Reserve for Endowment Fund</i>			649 012 91
IV. <i>Bonds</i> (Dental Property)	60 000 00		
Less: Treasury Bonds.	3 000 00	57 000 00	
Mortgages Payable on Property Purchased...		24 700 00	
Surplus Invested in Fixed Assets.....		12 870 176 61	12 951 876 61
Total.....			19 258 313 19

Schedule N
STATEMENT OF STORES AND REVOLVING ACCOUNTS
AS AT DECEMBER 31, 1924

	Balances July 1, 1924	Disbursements	Credits	Balances December 31, 1924
Storerooms:				
Chicago General Stores.....	1 910 38	9 266 10	8 646 77	2 529 71
General Chemical Stores.....	32 165 89	21 297 94	16 028 85	39 374 65
General Chemical Stores Overhead.....		1 939 67		
Office Supply Store.....	13 315 88	24 678 92	21 904 90)	18 307 36
Office Supply Store Overhead.....		2 076 05	141 41)*	
Physical Plant Stores.....	40 589 78	48 969 69	56 961 57)	34 163 24
Physical Plant Stores Overhead.....		2 012 50	447 16)	
Postage.....	100 11	9 559 76	9 120 59	539 28
Storage Coal.....	10 889 65	42 921 41	45 878 13	7 932 93
Sub-totals.....	(98 971 69)	(162 722 04)	(158 846 56)	(102 847 17)
Service Departments:				
Blueprinting.....	2 275 04*	2 211 70	1 043 28	1 106 62*
Photography.....	1 055 87	2 994 25	2 617 58	1 432 54
Chicago Print Shop.....	84 47*	1 470 79	755 09	631 23
Chicago Superintendent Stores.....	2 902 40	31 409 03	30 327 49	3 983 94
Physical Plant Job System				
Jobs Physical Plant.....	32 305 35	409 742 46	364 468 55)	76 041 59
Jobs Physical Plant Overhead.....	1 159 31*	5 355 47	5 733 83)	
Labor Pay Roll.....	330 40*	242 634 35	242 667 80	363 85*
Print Shop.....	4 926 75	32 329 25	29 338 33	7 917 67
Stenographic Bureau.....	80	4 980 79	6 003 13	1 021 54*
Sub-totals.....	(37 341 95)	(733 128 09)	(682 955 08)	(87 514 96)
Revolving Accounts:				
Applied Chemistry Testing.....	425 97 *	2 198 20	1 403 20	369 03
Military Uniforms.....	695 30	180 00	628 70	246 60
Military Uniforms 1924-25.....		5 430 00		5 430 00
Organic Chemical Manufactures.....	1 405 79	3 588 51	4 397 07	597 23
Tenant Properties.....		1 231 64	5 785 51	4 553 87*
Veteran's Bureau.....		147 40	117 40	30 00
Warm Air Research Residence.....	16 01	114 82	145 77	14 94*
Sub-totals.....	(1 691 13)	(12 890 57)	(12 477 65)	(2 104 05)
Dormitories, etc:				
Woman's Residence Hall.....	82 753 08*	29 347 41	32 245 18	85 650 85 *
Davenport House.....	3 095 65*	4 369 76	4 805 50	3 531 39 *
Students' Hospital.....	1 929 39*	6 759 21	4 800 23	29 59
Sub-totals.....	(87 778 12)*	(40 476 38)	(41 850 91)	(89 152 65)*
Grand Totals.....	\$50 226 65	\$949 217 08	\$896 130 20	\$103 313 53
*Credit Balance				

Schedule O
TRUST FUNDS
AS AT DECEMBER 31, 1924

	PERMANENT FUNDS		EXPENDABLE FUNDS	
	Investments and Receivables	Cash	Investments and Receivables	Cash
<i>Educational Endowments</i>				
McKinley Public Utility Economics Fund.....	100 000 00			5 250 00
Totals.....	(100 000 00)			(5 350 00)
<i>Student Loan Endowments</i>				
Anonymous Students' Loan Fund				
Principal.....	30 000 00			
Income (loanable).....	2 925 00	120 37		
Carter-Pennell Loan Fund.....	300 00	209 13		
Class of 1895 Students' Loan Fund.....	100 00	122 84		
Darling Memorial Loan Fund.....	75 00	34 51		
Dora E. Biddle Loan Fund.....	2 380 00	44		
Graduate Students' Loan Fund.....	100 00	25 60		
Margaret Lange James Students' Loan Fund.....	5 535 00	5 20		305 03
W. B. McKinley Students' Loan Fund.....	21 039 03	135 64		
James R. Morris Students' Loan Fund.....	10 512 00	454 66		
Overseas Loan Fund.....	1 930 00	89 22		
School of Pharmacy Loan Fund for Women Students.....	400 00	212 84		
Edward Snyder Department of Students' Aid.....	12 311 50	224 75		385 53
Henry R. Temple Loan Fund.....	200 00	806 80		
Woman's League Students' Loan Fund.....	1 975 00	12 48		
Totals.....	(89 782 53)	(2 454 48)		(690 56)
<i>Scholarship, Fellowship and Prize Endowments</i>				
Baker Prize Fund.....	2 300 00			46 92
Thrift Committee Economics Prize Fund.....	1 247 76	37 31		
Emily W. L. Schofield M. E. Missionary Scholarship in the College of Medicine.....	2 000 00			540 00
English Poetry Prize Fund.....	315 00			22 30
Francis J. Plym Fellowships and Prizes in Architecture.....	36 432 50	2 219 19		794 00
John M. and Louisa C. Gregory Scholarship Fund.....	2 995 00	3 180 80		97 12
Robert F. Carr Fellowships in Chemistry.....	10 000 00			629 12
Robert L. Rea Scholarship in the College of Medicine.....	4 791 00	9 00		28 43
<i>Scholarship, Fellowship and Prize Endowments (continued)</i>				
William Jennings Bryan Prize Fund for Students' Essays on Government.....	255 00			56 00
Thatcher Howland Guild Memorial Prize Fund for Students' Poems and One-Act Plays.....	612 00			84 53
Totals.....	(60 948 26)	(5 446 30)		(2 298 42)
<i>Building and Improvement Funds</i>				
Carr Tree Planting Fund.....				582 10
McKinley Hospital Fund.....			25 000 00	97 307 70
Totals.....			(25 000 00)	(97 889 80)
<i>Research Donation Funds</i>				
American Medical Assn. Grant 52... B'nai B'rith, Independent Order of, Library Fund.....				58 50
Carter-Pennell Operating Account.. Fatigue of Metals—Allis Chalmers Co.....			56 550 00	45 14
Fatigue of Metals—Copper and Brass Assn.....				1 29
				600 72

TRUST FUNDS AS AT DECEMBER 31, 1924				
PERMANENT FUNDS		EXPENDABLE FUNDS		
	Investments and Receivables	Cash	Investments and Receivables	Cash
Fatigue of Metals—General Electric Co.....				1 462 21
Fatigue of Metals—Western Electric Co.....				2 081 26
Graduate Research Assistantship in Ceramic Engineering.....				600 00
Illinois Gas Association, Graduate Assistantship in Research.....				120 00
National Warm Air Heating and Ventilating Association.....				987 98*
Sweet Corn Investigation—Illinois Cannery Association.....				1 460 04
Utilities Research Committee—Ageing of Porcelain.....				203 53
Utilities Research Committee—Boiler Feed-Water Treatment....				917 56
Utilities Research Committee—Fatigue of Structural Parts.....				1 202 25
Utilities Research Committee—Refractories.....				583 20
Totals.....			(56 550 00)	(9 569 11)
<i>Scholarship, Fellowship and Prize Donations</i>				
American Pharmaceutical Scholarships.....				58 93
B-nal B'rith, Independent Order of, Prize Fund.....				25 00
Dupont Fellowships in Chemistry.				450 00
Knights of Columbus Scholarship Fund.....				85 00
Grad. Scholarship and Fellowship in Public Utilities.....				4 720 00
Totals.....				(5 338 93)
<i>Deposit Funds</i>				
Accountancy Committee (C. P. A. Exams.).....				13 423 58
Band Uniforms.....				15 00
Chicago Student Deposits.....				9 184 38
Cooperative Rooming Fund.....				476 67
Entrance Examinations.....				5 097 83
Graduate School Theses Deposits....				6 219 92
Key Deposits.....				1 064 10
Military Deposits.....				44 205 00
Military Equipment.....				4 519 25
Towel Fund—Men's.....				2 424 17
Towel Fund—Women's.....				550 00
Totals.....				(87 179 90)
<i>University Organizations' Funds</i>				
Hospital Association.....			10 085 21	1 266 53
May Fete.....				6 349 97
Woman's Athletic Association.....				962 71
Military Band.....				645 23
Military Band Reserve.....			497 04	29 40
Military Band Special Athletic Trips				2 55
Star Course.....				4 643 86
Star Course Reserve.....				1 000 00
University Choral Society.....				505 21
Woman's Bowling Fund.....				382 10
Totals.....			(10 582 25)	(15 788 06)
<i>Miscellaneous Funds</i>				
Agronomy Special Fund.....				1 477 98
Chicago M. S. F. A. Short Course in Plumbing and Heating.....				78 41
School of Military Aeronautics Recreation Fund.....				132 54
Short Course for Electric Metermen.				6 69
Short Course for Gas Metermen.....				249 24
Totals.....				(1 944 86)
Grand Totals.....	\$250 730 79	\$7 900 78	\$92 132 25	\$225 949 64

*Overdraft.

This report was received for record.

QUARTERLY REPORT OF MEMORIAL STADIUM FUND

(34) The following statement from the Comptroller:

SCHEDULE A MEMORIAL STADIUM FUND BALANCE SHEET AS AT DECEMBER 31, 1924

<i>Assets</i>		
Cash.....	\$ 37 581 14	
Due from Pledge Installments (See Schedule C).....	869 034 33	
Property and Equipment (Cash Disbursements to Date)		
Construction in Progress.....	1 454 240 66	
Total Assets.....		\$2 360 856 13
<i>Liabilities and Surplus</i>		
Notes Payable.....	172 620 38	
Contracts Outstanding (Schedule D).....	244 586 80	
Investment in Plant and Equipment.....	1 454 240 66	
Total.....	1 871 447 84	
Balance of Pledges (Gross) over Expenditures and Contracts.....	489 408 29	
Total Liabilities and Surplus.....		\$2 360 856 13

SCHEDULE B MEMORIAL STADIUM FUND SUMMARY OF RECEIPTS AND DISBURSEMENTS AS AT DECEMBER 31, 1924

	Prior to July 1, 1924	1924-25 to Dec. 31, 1924	Total to Dec. 31, 1924
<i>Receipts</i>			
Pledges.....	1 165 495 52	131 487 79	1 296 983 31
Miscellaneous Donations.....	5 856 22	25 00	5 881 22
Less Refunds.....	479 95	115 00	594 95
Total Donations.....	5 376 27	(90 00)	5 286 27
Total Pledges and Donations.....	(1 170 871 79)	(131 397 79)	(1 302 269 58)
Interest on Pledges.....	1 551 44	630 97	2 182 41
Interest on Investments.....	16 204 45		16 204 45
Loans from Athletic Association.....	72 620 38	100 000 00	172 620 38
Total Receipts.....	\$1 261 248 06	\$232 028 76	\$1 493 276 82
<i>Disbursements</i>			
<i>Office and Collection Expense</i> (To be refunded by Athletic Assn.)			
Salaries and Wages.....		721 16	721 16
Office Supplies.....		7 60	7 60
Postage.....		683 07	683 07
Travel.....		21 05	21 05
Printing and Stationery.....		18 14	18 14
Telephone and Telegraph.....		4 00	4 00
Total Office and Collection Expense.....		(1 455 02)	(1 455 02)
<i>Construction in Progress</i>			
Plans and Specifications.....	477 61		477 61
Architectural Services.....	56 000 00		56 000 00
General Construction.....	913 316 14	178 871 58	1 092 187 72
Reinforcing Steel.....	33 343 03	139 75	33 482 78
Structural Steel.....	155 802 52		155 802 52
Electric Wiring.....	19 172 00	3 500 00	22 672 00
Finishing Hardware.....	6 300 00	804 85	7 104 85
Filtering Equipment.....	609 94		609 94
Heating and Ventilating.....	3 643 00	4 733 50	8 376 50
Lighting Fixtures.....		3 950 00	3 950 00
Plumbing, Gas Fittings and Drainage.....	59 333 94	2 652 98	61 986 92
Supervision and Testing Materials.....	9 792 69	1 359 84	11 152 53
Incidentals.....	300 80	136 49	437 29
Total Construction in Progress.....	(1 258 091 67)	(196 148 99)	(1 454 240 66)
Total Disbursements.....	\$1 258 091 67	\$197 604 01	\$1 455 695 68
Balance (See Schedule A).....			37 581 14

This report was received for record.

X-RAY APPARATUS

(35) A recommendation that the purchase of a ventilating fan (\$197) and other incidental apparatus (\$3,700) to complete the equipment of the X-Ray laboratory in the College of Medicine be authorized, the amount expended coming within the total of \$25,000 appropriated for this equipment.

On motion of Mr. Trees, these purchases were authorized.

APPOINTMENTS MADE BY PRESIDENT KINLEY

The Secretary presented for record the following list of appointments made by the President of the University.

Andrews, Edmund, Assistant Professor of Surgery in the College of Medicine, for nine months, beginning December 1, 1924, at a salary of two hundred eight dollars (\$208) a month. (December 17, 1924)¹

Barcus, Gertrude L., Assistant in Plant Breeding, in the Department of Horticulture, in the Agricultural Experiment Station, for eight months, beginning January 1, 1925, at a salary of one hundred dollars (\$100) a month. (December 24, 1924)

Bazore, Katherine, Instructor in Home Economics, in the College of Agriculture, for six months, beginning February 1, 1925, at a salary of one hundred fifty dollars (\$150) a month. (December 24, 1924)

Blough, J. H., Assistant in Education, on one-half time, for five months, beginning February 1, 1925, at a salary of seventy dollars (\$70) a month, and Assistant in the Bureau of Educational Research, on one-half time, for seven months, beginning February 1, 1925, at a salary of fifty dollars (\$50) a month. (January 14, 1925)

Cunningham, Mrs. L. M., Stenographer in the Department of Animal Husbandry, in the College of Agriculture and the Agricultural Experiment Station, for eight months, beginning January 1, 1925, at a salary of eighty dollars (\$80) a month, subject to the rules of the Civil Service Commission. This appointment supersedes her previous one. (December 26, 1924)

Ervin, Arminta L., Record Clerk in the Office of the Registrar, beginning December 18, 1924, and continuing until August 31, 1925, at a salary of sixty dollars (\$60) a month, subject to the rules of the Civil Service Commission. (December 17, 1924)

Flesher, Mrs. Reba W., Stenographer in the Bureau of Educational Research, for seven and one-half months, beginning January 12, 1925, at a salary of one hundred dollars (\$100) a month, subject to the rules of the Civil Service Commission. (January 14, 1925)

Harshbarger, Edna M., Stenographer in the University Press, for eight months, beginning January 1, 1925, at a salary of eighty-five dollars (\$85) a month, subject to the rules of the Civil Service Commission. This appointment supersedes her previous one. (January 14, 1925)

Honeywell, Edna M., Assistant in Foods, in the Department of Home Economics, in the College of Agriculture, for six months, beginning February 1, 1924, at a salary of one hundred twenty-five dollars (\$125) a month. (December 24, 1924)

Johnson, Lillie O., Stenographer in the Auditing Division of the Business Office, for eight months, beginning January 1, 1925, at a salary of one hundred dollars (\$100) a month, subject to the rules of the Civil Service Commission. This appointment supersedes her previous one. (December 17, 1924)

Kaufman, S. I., Assistant in Anatomy, in the College of Medicine, for six months, beginning December 1, 1924, at a salary of thirty-three and two-thirds dollars (\$33.66) a month. (December 10, 1924)

Reagan, G. W., Instructor in the College of Education, for five months, beginning February 1, 1925, at a salary of one hundred eighty dollars (\$180) a month. This appointment supersedes his previous one. (December 27, 1924)

Smith, E. G., Clerk in the Purchasing Division of the Business Office, for eight months, beginning January 1, 1925, at a salary of one hundred dollars (\$100) a

¹The date in parenthesis is the date on which the appointment was made by President Kinley.

month, subject to the rules of the Civil Service Commission. This appointment supersedes his previous one. (December 17, 1924).

Usher, Barney, Instructor in Dermatology, in the College of Medicine, beginning at once and continuing until September 1, 1925, without salary. (December 17, 1924)

Westlund, Ruth E., Assistant in Preventive Medicine, on full-time, for eight months, beginning January 1, 1925, at a salary of one hundred fifty dollars (\$150) a month. (December 17, 1924)

Young, O. B., Assistant in Physics, on one-half time, for five months, beginning February 1, 1925, at a salary of eighty dollars (\$80) a month. (January 14, 1925)

The Board adjourned.

H. E. CUNNINGHAM

Secretary

W. L. NOBLE

President

EXECUTIVE COMMITTEE MEETING, JANUARY 24, 1925

A meeting of the Executive Committee was held at the Chicago Athletic Association at one p. m., Saturday, January 24, to take action on the purchase of land for the Cook County Experiment Station in accordance with the authority given the Committee by action of the Board on December 13, 1924 (See minutes, December 13, 1924, pages 135-6).

There were present all three members of the Committee—President W. L. Noble, Mrs. Laura B. Evans, and Mr. Merle J. Trees. In addition, Mr. J. W. Armstrong, a member of the Board, was present, and Professors Blair and Lloyd of the University.

It was moved and unanimously carried that we purchase for a truck garden experimental farm, at a price not to exceed \$800 an acre, the twenty (20) acres of land owned by Louis W. Nebel, being the south half of the west forty (40) acres of the northwest quarter of Section 29, Township 41 North, Range 12, East of 3 P. M., (Maine Township), Cook County, Illinois. This farm is located about two and one-half miles south and west of Des Plaines, Illinois.

W. L. NOBLE, *Chairman*
LAURA B. EVANS
MERLE J. TREES

EXECUTIVE COMMITTEE MEETING, JANUARY 28, 1925

The Executive Committee on January 28, 1925, pursuant to action of the Board on December 13, 1924 (minutes, page 129), authorized the Supervising Architect to award the contract for roofing the West Residence Hall to the lowest responsible bidder, the Twin City Roofing Company, on the basis of their bid of \$5985 (minutes, November 15, 1924, page 115).

W. L. NOBLE, *Chairman*
MERLE J. TREES
LAURA B. EVANS

MEETING OF THE BOARD OF TRUSTEES

OF THE

UNIVERSITY OF ILLINOIS

February 11, 1925



The February meeting of the Board of Trustees of the University of Illinois was held at 10 a. m. on Wednesday, February 11, 1925, at the Blackstone Hotel, in Chicago.

The following members were present: President Noble, Mr. Armstrong, Mrs. Blake, Mrs. Evans, Mr. Trimble; also Mr. Barr and Mr. Wham, members elect.

President Kinley was present; also Professor Morey and Professor Stiven.

As there was no quorum, the Board adjourned.

H. E. CUNNINGHAM

Secretary

W. L. NOBLE

President

EXECUTIVE COMMITTEE MEETING, FEBRUARY 11, 1925

A meeting of the Executive Committee of the Board of Trustees of the University of Illinois was held at 10 o'clock a. m. on Wednesday, February 11, 1925, at the Blackstone Hotel, in Chicago.

The same persons were present as at the meeting of the Board on the same day.

PURCHASE OF ORGAN

Director Stiven for the committee on the purchase of an organ for the recital hall made a report of progress.

MATTERS PRESENTED BY PRESIDENT KINLEY

The Executive Committee considered the following matters presented by the President of the University.

PURCHASE OF LOT 22, COLLEGE PLACE, COMPLETED

(1) The Comptroller reports the completion of the purchase of lot 22 in College Place for \$8925, subject to general taxes for 1924 and a special lighting assessment of \$47.04, which has been paid.

This report was received for record.

RELEASE DEED OF MORTGAGE ON MEDICAL BUILDING

(2) The Comptroller reports on this matter as follows:

January 30, 1925

President David Kinley, University of Illinois

MY DEAR PRESIDENT KINLEY:

I take pleasure in advising you that I have at last been able to secure from Doctor Frank B. Earle, Trustee, a release deed of the mortgage on the Medical Building covering the bond issue outstanding against the building when the property was taken over by the University. These bonds were paid in the Fall of 1921 in accordance with the action of the Board of Trustees on October 12th of that year. It was never possible, however, to locate the interest coupons paid by the College of Physicians and Surgeons. The Trustee, therefore, hesitated to sign a release deed until now when all the missing coupons are outlawed.

I am having the release deed filed and the abstract to the property brought down to date, showing the title of the Board of Trustees free of encumbrance.

Very truly yours,

LLOYD MOREY

Comptroller

This report was received for record.

PURCHASE OF MITCHELL-WALCOTT PROPERTY COMPLETED

(3) The following report from the Comptroller:

February 2, 1925

President David Kinley, University of Illinois

MY DEAR PRESIDENT KINLEY:

I beg to advise that all payments due on our contract for the purchase of the property at 1117 Nevada Street, Urbana, known as the Mitchell-Walcott property, have been completed and I have received from Mr. Walcott a Warranty Deed in accordance with the contract, which deed has been filed for record (see Minutes of the Board of Trustees, January 12, 1924, and February 14, 1924).

Cordially yours,

LLOYD MOREY

Comptroller

This report was received for record.

**AGREEMENT WITH ILLINOIS STATE ELECTRICAL ASSOCIATION
AND CENTRAL ILLINOIS PUBLIC SERVICE COMPANY
FOR CROP INVESTIGATION**

(4) I report for record my action in authorizing the Comptroller to make an agreement with the Illinois State Electrical Association and the Central Illinois Public Service Company for cooperative investigation in the practicability of the use of electricity in agriculture. This agreement is in accordance with our policy in such matters and has received the approval of the Legal Counsel.

This report was received for record.

USE OF ELLS LAND

(5) Through Professor J. M. White, Dean Mumford suggests that for the coming year the Ells land, recently bought, be assigned to the College of Agriculture to use. The Dean is of the opinion that they could plant the land to corn to be used in filling the silos. I recommend that the land be thus assigned.

On motion of Mrs. Evans, this land was assigned to the College of Agriculture for the coming year.

INSURANCE ON CARTER-PENNEL FARM BUILDINGS

(6) On request of Dean Mumford I recommend that the Committee on the Carter-Pennell Trust Farms be authorized to carry fire insurance to the extent of \$5,000 on the buildings on each of the farms, the expense to be charged to the income from the farms.

On motion of Mrs. Evans, this insurance was authorized.

APPROPRIATION FOR LIBRARY STACKS, COLLEGE OF MEDICINE

(7) I recommend that \$500 be appropriated from the Reserve and Contingent Fund to the Supervising Architect for library stacks at the College of Medicine.

On motion of Mrs. Evans, this appropriation was made.

APPROPRIATION TO REPAIR AUDITORIUM PIERS

(8) The Assistant Supervising Architect informs me that the brick piers which carry the first floor of the Auditorium are in bad condition and that it will cost two thousand (\$2000) dollars to put them in such condition that they will be absolutely safe. I therefore recommend that an appropriation of \$2000 be made, or so much thereof as may be necessary, from the Reserve and Contingent Fund for this purpose.

On motion of Mrs. Evans, this appropriation was made.

EXPENSE IN CLAIM OF TEMPLE BROTHERS

(9) Suit for damages was filed by George Temple and Arthur R. Temple of Champaign on account of alleged loss by them in the transaction of a purchase of hogs from the University. A hearing was duly held by the Attorney-General and two bills were presented by him to the University with the request that the University pay them. They are for \$60.20 to A. N. Tobias, court reporter, and \$20.50 to W. B. Riley for services rendered at the hearing.

The University has never before been called on to pay bills of this kind. Judge Harker has been in communication with the Attorney-General on the matter. But a conclusion has not been reached as to whether the Attorney-General can and will pay these bills. Therefore, I recommend that the President of the University be given authority to authorize the payment of these bills on advice of our Legal Counsel.

On motion of Mrs. Evans, the President of the University was authorized to order the payment of these bills.

COMMENCEMENT OF CHICAGO DEPARTMENTS AT URBANA

(10) Some years ago the University brought the members of the graduating classes of the Chicago Departments to Urbana for joint commencement exercises partly or wholly at University expense.

The question of a united commencement has been again raised. Our Legal Counsel writes me, "I am clearly of the opinion that the Board of Trustees can not lawfully appropriate from the funds of the University any sum to pay the expenses of the students graduating." This statement was made in reply to a question of mine addressed to him whether "the Board of Trustees may lawfully appropriate the sum of \$2500 or whatever may be necessary to meet the expenses of bringing the graduating classes of the Chicago Departments to Urbana to participate in commencement exercises here."

In view of the above opinion I recommend that it be made a matter of record that the University can not pay traveling expenses to bring students to commencement exercises.

This report was received for record.

DEGREES, FEBRUARY, 1925

(11) The University Senate recommends the following candidates for degrees:

THE GRADUATE SCHOOL

The Degree of Doctor of Philosophy

In Chemistry

ELIZABETH CHARLOTTE HYDE, A.B., Mount Holyoke College, 1909, M.S., 1922
JOHN WILLIAMS KERN, A.B., Colgate University, 1904, A.M., Syracuse University, 1910
EDWARD OSCAR NORTH, B.S., Beloit College, 1918, M.S., 1922
CHARLES WILLIAM RODEWALD, B.S., M.S., 1920, 1921
ROY ALLEN SHIVE, B.S., Pennsylvania State College, 1921, M.S., 1922.

In Education

WILLIAM ANDERSON BROYLES, B.S., Tri-State College, 1905, A.B., Indiana University, 1908, A.M., University of Wisconsin, 1914

In History

WARD WILLIAM SULLIVAN, A.B., University of Illinois, 1909, A.M., 1911

In Political Science

PAO JIN HO, A.B., Fuh-tan University, 1920, A.B., University of Washington, 1921, A.M., 1922.

In Zoology

MYRON THOMAS TOWNSEND, B.S., Bates College, 1918, M.S., 1921

The Degree of Master of Arts

In Economics

LOMAN TILMAN KING, A.B., 1923

In Education

ROBERT HENRY NAUMAN, A.B., North-Western College, 1920
ZADA GOFF THORNSBURGH, A.B., 1918

In English

ELSIE BEATTY, A.B., 1919
DOROTHY HILL LARSEN, A.B., 1922

The Degree of Master of Science

In Anatomy

MICHAEL HENRY STREICHER, B.S., Knox College, 1923

In Bacteriology

EDWARD DONALD DEVEREUX, B.S., Knox College, 1923

In Botany

PRENTISS EDGAR REID, B.S., 1924

In Chemistry

MARGARET DANN, A.B., Oberlin College, 1923

CHARLES WILLIAM RIPPKE, B. S., University of Michigan, 1919

In Dairy Husbandry

ALVIN JOSIAH REED, B.S., Kansas State Agricultural College, 1910

In Entomology

ALFRED GEORGE GROSCHKE, B.S., 1919

THE COLLEGE OF LIBERAL ARTS AND SCIENCES

The Degree of Bachelor of Arts

In Liberal Arts and Sciences

HELEN ELIZABETH BARRETT

JAMES HALLAM BENNETT

MARTHA L. BESHES

EDWARD FLEMING BRADEN

ZOE ELMA BRADY

HAZEL MARTHA CLARK

JAMES CLINTON COLVIN

DOROTHY MUSICK DICKINSON

MARGARET VERONICA DINING

BEULAH FAITH FARNHAM

LOIS FISCUS

EUNICE COOKSEY GOEBEL

MARY THERESA HENNEBERRY

VERA HILDEGARDE JOHNSON

JOHN ALLING KEITH

ROBERT JAMES KEWLEY

AGNES LUCILLE LACHENMYER

CHARLES ALLEN MCGINNIS

VIOLA MAE MICHAEL

WILBUR STANTON MONG

HORACE WILLIAM OLCOTT, JR.

ADOLF PABST

BURNETT HENRY SHRYOCK

CLARENCE ORLANDO WILLISON

HAROLD CHRISTOPHER WOODWARD

HELEN ELIZABETH ZICK

In Home Economics

FRIEDA IRENE HARSHBARGER

JESSICA CHARLOTTE MORGAN

SARA PARKS SKINNER

The Degree of Bachelor of Science

In Liberal Arts and Sciences

ROBERT HARVEY GALT

CLAIRE EMBLEY GRAHAM

ROLAND ALBERT GROSS

In Chemistry

WILLIAM BERNARD ANDERSON

ANANT KESHAV JOSHI

In Chemical Engineering

PAUL MUNN BALDWIN

ELI SAMUEL HAAS

HARVEY CHILDS HOPKINS

KUANG-CHENG HU

THE COLLEGE OF COMMERCE AND BUSINESS ADMINISTRATION

The Degree of Bachelor of Science

In Accountancy

KENNETH HUBER HALEY

RAYMOND EARL RICKBEIL

In Banking and Finance

JOHN CAMERON CLENDENIN

YING TSAAN LOH

ROBERT ROCHON TAYLOR

In General Business

JOSEPH ELLIOT ATKINSON

CLIFTON EDWARD BANTA

PAUL PORTER BELL

GALE MCKINLEY BERGMAN

CARROL EBERHARDT CORBETT

OLIE LEO CRANE

REGINALD JOSEPH GULMYER

MARY HESSER

KARL HORT KRAUSKOPF

MEYER LEVIN

SIDNEY EDWARD LIEDERMAN
TSU CHING LI
HAROLD ALEXANDER MCCLELLAND
ARPAD ANDREW MATKOCSEK

ARNO HOWARD PHILLIPS
HARRY RALPH SCHULTZ
ROLAND WESLEY SMITH
GEORGE EDWARD WARNER

In General Railway Administration

ARTHUR WOODWORTH FOX

JU-I LIU

In Industrial Administration

WALTER GLENN ADAMS

ROBERT SOUTAR

In Commercial Teachers and General Business

MILDRED ANASTICIA SCHWARTZ

THE COLLEGE OF EDUCATION

The Degree of Bachelor of Science

In Education

LAVERNE RICE ARNOLD
ATHLENE BENEDICT
LUKE CROUSE
CLARA LOYS JOHNSON
FLORENCE DOROTHY KING

FLOYD OLIVER MOCHON
FRANCES BENNOCH PLUMMER
RALPH ADOLPH PRICE
JOHN WESLEY ROWE
WALTER NELSON SMITH

In Physical Education

JOSEPH EDWARD GARGAN

MORRIS WILLIAM ROBISON

In Home Economics Education

ORAL YEYETTA TURNER

In Industrial Education

CLARENCE RAY CANNON

THE COLLEGE OF ENGINEERING

The Degree of Bachelor of Science

In Ceramic Engineering

HAROLD FRANKLIN BOPP

RICHARD SMITH BRADLEY

In Civil Engineering

SAMUEL FRIEDMAN

BERWYN JOSEPH FRY

In Electrical Engineering

ARTHUR JOHN SANIAL

In Mechanical Engineering

HSI CHIN LIU
JOSEPH FREDERICK MILLER
GLENNARD THEODORE OLSON
NICOLA TASSEFF PEEFF

FRED RAPHAEL SHOEMAKER
EDWARD CHARLES SPAL
ANTHONY GEORGE STEJSKAL
HAROLD GEORGE SWANSON

In Mining Engineering

ALEJANDRO GONZALEZ CADAVAL

RUSSELL CLARK FLEMING

In Railway Civil Engineering

YIN-CHIN LI

THE COLLEGE OF AGRICULTURE

The Degree of Bachelor of Science

In Agriculture

HAROLD MERTIN CHRISTIAN
 RICHARD LACEY McMUNN
 FRANK AUSTIN RANDALL

HALBERT CALVIN SMITH
 WILLIAM MARION TAYLOR
 HARRY A THOMAS

In Floriculture

CHARLES BENNETT LEWIS

THE COLLEGE OF LAW

The Degree of Bachelor of Science

In Law

JOHN PAUL FOSTER

The Degree of Bachelor of Laws

LOVELL WATKINS GEORGE

JAMES TILLMAN BLALOCK

THE COLLEGE OF MEDICINE

The Degree of Bachelor of Science

In Medicine

HUBERT HUGH BEGUESSE
 CHARLES DANIEL BRUNKOW

STANLEY JOSEPH GIRYOTAS
 WILFRED JONATHAN NOWLIN

The Degree of Doctor of Medicine

(Subject to the completion by March 1, 1925, of 12 months' service as an interne
 in a hospital approved by the University)

SIGIL CLANCE HARRIS

ALFRED JULIAN KOBAK

THE COLLEGE OF DENTISTRY

The Degree of Doctor of Dental Surgery

ABDON QUEJADA PAGUIO

THE SCHOOL OF PHARMACY

The Degree of Graduate in Pharmacy

CARL BERT ANDERSON
 CHARLES BERMAN
 MAURICE ENGERMAN
 CASIMIR B GWIZDALSKI
 RUBEN HORWITZ

RAYMOND RUSH
 SAMUEL SIDNEY TUNICK
 GEORGE YELLEN
 RALPH ZEITLIN

On motion of Mrs. Evans, these degrees were conferred.

DEGREE FOR MR. LENOX EDMOND TRICKLE

(12) On recommendation of the faculty of the College of Engineering, the Council of Administration recommends that the degree of Bachelor of Science in Railway Electrical Engineering be granted Mr. Lenox Edmond Trickle as of the class of 1918.

Mr. Trickle is one of the students who left before graduation to enter the Army. It has now been established that under the action of the University concerning such students he is entitled to his degree.

This degree was conferred.

THESIS REQUIREMENT OF GRADUATE SCHOOL

(13) I recommend approval of the following regulation on recommendation of the Executive Faculty of the Graduate School and the University Senate.

Thesis work on leave of absence.—Under proper conditions a student may be permitted to complete the last fourth of his work, if devoted to his thesis, under leave of absence for a period not to exceed the equivalent of two semesters. To get such permission the student must have secured credit for at least six units; must petition for the privilege; must submit to the Dean an outline of the proposed investigation, approved by the head of his major department; and must submit satisfactory evidence that adequate facilities are available to him at the place where he intends to do the proposed work. Approval on all these points must be obtained one collegiate year before the thesis is due. Immediately following approval the student may register and pay an incidental fee of \$20.

This regulation was adopted.

ABSENCE FOR F. F. ELLIOTT

(14) On request of Dean Mumford I recommend that Mr. F. F. Elliott, Associate in Farm Organization and Management, be permitted to be absent for two months without pay, from February 9, 1925, in order to assist the Bureau of Agricultural Economics at Washington in certain statistical studies.

This leave was granted.

SABBATICAL LEAVE OF PROFESSOR F. L. STEVENS

(15) In a letter dated January 22, 1925, Dean K. C. Babcock of the College of Liberal Arts and Sciences writes as follows : "I have just received a letter from Professor Stevens indicating his desire to return to the University for the second semester I recommend such action as may be necessary to permit him to resume his work with full salary from the date of his arrival with definite forfeiture of further sabbatical privileges until the expiration of another seven-year period following September 1, 1925."

In accordance with this letter I recommend that Professor Stevens be permitted to resume his work on full time and salary from the date of his return, on condition that he have no further rights to leave of absence under the so-called sabbatical privilege until the date above mentioned.

This recommendation was approved.

BEQUEST OF MRS. ALBERTINA GEHRMANN

(16) On advice of Judge Harker, I authorized the Comptroller to enter the consent of the Board of Trustees as a legatee of the will of Mrs. Albertina Gehrmann to the filing and approval of the final account of the executor.

This report was received for record.

ON PROPOSED TRANSFER OF COLLEGE OF LAW

(17) The following resolutions:

WHEREAS we are credibly informed that a bill has been introduced into the legislature proposing to transfer the College of Law from its present site at Urbana, in connection with the main University, to Springfield, and

WHEREAS the reason which we have been given for such transfer, namely, that the location of the College of Law in proximity to the state courts is, in the opinion of able educators of little importance

WHEREAS the disadvantages of separating the College of Law from sundry other departments of the University would be great and serious not only for the standards of the College of Law but for standards in other departments of the University; now therefore be it

RESOLVED that, in the opinion of the Board of Trustees of the University, the proposed removal of the College of Law would be disadvantageous to the College of Law and to the rest of the University educationally as well as administratively, and be it further

RESOLVED that the Board of Trustees does hereby respectfully protest against said removal of the College of Law from Urbana to Springfield, and be it further

RESOLVED that the President of the University is hereby directed to oppose the passage of said bill by all proper means and to present a copy of this resolution to the Houses of the legislature and particularly to the committees in charge of said bill and to petition the Houses of the legislature in the name and in behalf of the Board of Trustees against such removal of the College of Law.

The resolution was adopted and the President of the University was authorized and instructed to oppose the passage of this bill if introduced.

SUMMER SCHOOL OF LANDSCAPE GARDENING

(18) Dean Mumford requests an appropriation of \$3000 to meet the expenses of a summer school of landscape gardening to be held at Lake Forest.

I recommend that this appropriation be made from the Reserve and Contingent Fund, the expenditure to be subject in all its details to the approval of the President of the University.

This appropriation was made as recommended and the President of the University was authorized to institute this summer school if in his judgment it seemed wise.

BROWN-KNIPP PATENTS

Mr. Trimble made a report of progress on the negotiations for the sale of vacuum tube patents.

Mr. Trimble was requested to continue these negotiations on behalf of the University.

APPOINTMENTS MADE BY PRESIDENT KINLEY

The Secretary presented for record a list of appointments made by the President of the University.

Baldwin, P. M., Assistant in Animal Nutrition, in the Department of Animal Husbandry, in the Agricultural Experiment Station, for seven months, beginning February 1, 1925, at a salary of one hundred dollars (\$100) a month. (February 4, 1925)¹

Batman, Dorothy, Stenographer in the Department of Physical Education for Women, for seven months, beginning February 1, 1925, at a salary of seventy-five dollars (\$75) a month, subject to the rules of the Civil Service Commission. This appointment supersedes her previous one. (January 29, 1925)

Becker, H. C., Assistant in Hygiene, in the Department of Pathology and Bacteriology, in the College of Medicine, for four months, beginning February 4, 1925, at a salary of fifty dollars (\$50) a month. (January 22, 1925)

Bell, J. F., Assistant in Economics, on full-time, for five months, beginning February 1, 1925, at a salary of one hundred forty dollars (\$140) a month. This appointment supersedes his previous one. (February 2, 1925)

Bryan, M. H., Assistant in Economics, on full-time, for five months, beginning February 1, 1925, at a salary of one hundred twenty dollars (\$120) a month. This appointment supersedes his previous one. (February 2, 1925)

Carlsen, D. A., Assistant in Accountancy, on one-half time, for five months, beginning February 1, 1925, at a salary of sixty dollars (\$60) a month. (January 31, 1925)

Doty, J. R., Assistant in Physiology, in the College of Medicine, on one-half time, for four months, beginning February 9, 1925, at a salary of seventy-five dollars (\$75) a month. (February 6, 1925)

¹The date in parenthesis is the date on which the appointment was made by President Kinley.

Dunlap, Esther I., Record Clerk in the Office of the Registrar, for seven months, beginning February 1, 1925, at a salary of sixty-five dollars (\$65) a month, subject to the rules of the Civil Service Commission. (January 27, 1925)

Halfant, David, Instructor in Economics, for five months, beginning February 1, 1925, at a salary of two hundred dollars (\$200) a month. (January 31, 1925)

Hopkins, Helen M., Assistant in Psychology, for five months, beginning February 1, 1925, at a salary of one hundred sixty dollars (\$160) a month. (January 28, 1925)

Koucky, J. D., Instructor in Surgery, on three-fourths time, for seven months, beginning February 1, 1925, at a salary of one hundred sixty-six and two-thirds dollars (\$166.66) a month. (January 27, 1925)

Little, E. M., Assistant in Physics, on one-fourth time, beginning February 7, 1925, and continuing until June 30, 1925, at a salary of forty dollars (\$40) a month. This appointment supersedes his previous one. (February 6, 1925)

Mason, E. W., Assistant Cashier in the Bursar's Division of the Business Office, for seven months, beginning February 1, 1925, at a salary of ninety dollars (\$90) a month, subject to the rules of the Civil Service Commission. (February 4, 1925)

Mosher, M. L., Associate in the Smith-Lever Extension, in the College of Agriculture, on one-half time, for seven months, beginning February 1, 1925, at a salary of one hundred sixty-six and two-thirds dollars (\$166.66). This appointment supersedes his previous one. (February 4, 1925)

Niemann, Kenneth, Bookkeeper in the Office of the Bursar, for seven months, beginning February 1, 1925, at a salary of seventy-five dollars (\$75) a month, subject to the rules of the Civil Service Commission. (January 22, 1925)

Noble, B. E., Assistant in Physiology, in the College of Medicine, on three-fourths time, for seven months, beginning February 1, 1925, at a salary of one hundred dollars (\$100) a month. (January 27, 1925)

Raeder, Leona M., Clerk and Stenographer in the Purchasing Office of the Chicago Departments, for eight months, beginning January 1, 1925, at a salary of one hundred dollars (\$100) a month, subject to the rules of the Civil Service Commission. (January 28, 1925)

Reid, P. E., Assistant in Botany, on three-fourths time, for five months, beginning February 1, 1925, at a salary of ninety dollars (\$90) a month. (January 20, 1925)

Reuterskiold, Knute, Technician in Preventive Medicine, for seven months, beginning February 1, 1925, at a salary of one hundred twenty-five dollars (\$125) a month. This appointment supersedes his previous one. (January 29, 1925)

Sanford, G. W., Stenographer in the Bureau of Business Research, on one-half time, for six months, beginning February 1, 1925, at a salary of forty dollars (\$40) a month, subject to the rules of the Civil Service Commission. (January 29, 1925)

Schlarman, Cecile E., Chief Stenographer in the Department of Agronomy, in the College of Agriculture, for nine months, beginning December 1, 1924, at a salary of one hundred sixteen and two-thirds dollars (\$116.66) a month, subject to the rules of the Civil Service Commission. This appointment supersedes her previous one. (January 29, 1925)

Schmitt, H. I., Student Assistant in the Department of Military Science, for the second semester, beginning February 1, 1925, at a salary of ten dollars (\$10) a month. (February 1, 1925)

Seed, Linton, Instructor in Surgery, on three-fourths time, for seven months, beginning February 1, 1925, at a salary of one hundred sixty-six and two-thirds dollars (\$166.66) a month. (January 27, 1925)

Sims, Lillian, Clerk in the Auditing Division of the Business Office, for seven months, beginning February 1, 1925, at a salary of eighty-five dollars (\$85) a month, subject to the rules of the Civil Service Commission. This appointment supersedes her previous one. (January 29, 1925)

Solheim, W. G., Assistant in Botany, on one-half time, for five months, beginning February 1, 1925, at a salary of sixty dollars (\$60) a month. This appointment supersedes his previous one. (January 20, 1925)

Stark, O. K., Assistant in Botany, on one-fourth time, for five months, beginning January 31, 1925, at a salary of thirty-five dollars (\$35) a month. This appointment supersedes his previous one. (January 20, 1925)

Walsh, Bessie, University Junior Stenographer in the Purchasing Office of the Chicago Departments, for eight months, beginning January 1, 1925, at a salary of ninety dollars (\$90) a month, subject to the rules of the Civil Service Commission. (January 27, 1925)

Welch, Winona H., Assistant in Botany, on three-fourths time, for five months, beginning February 1, 1925, at a salary of one hundred five dollars (\$105) a month. This appointment supersedes her previous one. (January 20, 1925)

The Executive Committee adjourned.

H. E. CUNNINGHAM
Clerk

W. L. NOBLE, *Chairman*
LAURA B. EVANS

EXECUTIVE COMMITTEE MEETING, FEBRUARY 17, 1925

A meeting of the Executive Committee of the Board of Trustees of the University of Illinois was held at the University, in Urbana, at 2 p. m. on Tuesday, February 17, 1925. Mrs. Evans was present; also President Kinley, Mr. G. E. Wright, Assistant Supervising Architect, and representatives of the bidders on the plumbing and electric wiring for the West Residence Hall.

Mrs. Evans presided.

President Kinley announced that the Chairman of the Executive Committee was unable to be present, and stated that it would be necessary to record the bids and communicate them to the Chairman by telephone, and get his vote, and asked whether there was any objection to this procedure. No objection was raised.

Bids were opened as follows:

PLUMBING

<i>Bidders</i>	<i>Bid</i>
1. J. L. Brady Co.....	\$23,850
2. Carson-Payson Co.....	22,867
3. Dooley & Bruninga.....	25,278
4. Hayes Brothers.....	27,183
5. Johnson Brothers.....	26,425
6. Moline Htg. & Plg. Co.....	27,048
7. John O'Neil & Sons Co.....	32,615
8. Reliable Plg. & Htg. Co.....	31,629
9. Walsh & Slaterry.....	26,664

ELECTRIC WIRING

<i>Bidders</i>	<i>Bid</i>
1. Andrae Electric Co.....	\$ 5,290
2. Dorsch Electric Co.....	6,385
3. Ideal Electric Constr. Co.....	6,650
4. Marrs-Tanner Electric Co.....	4,265
5. Newberry Electric Co.....	5,875

The Secretary of the Board communicated the bids to Dr. W. L. Noble, Chairman, by long-distance telephone, and secured his vote for the award of the contract for plumbing for the West Residence Hall to the Carson-Payson Company, the lowest bidders, on the basis of their bid of \$22,867 and for the award of the contract for electric wiring for the West Residence Hall to the Marrs-Tanner Electric Company, the lowest bidders, on the basis of their bid of \$4,265, and Mrs. Evans concurring, declared the awards made accordingly.

ELEVATOR CONTRACTS

President Kinley presented the following communication, and recommended that contracts be awarded accordingly.

February 17, 1925

President David Kinley, 355 Administration Building

MY DEAR PRESIDENT KINLEY:

I am enclosing a schedule of bids received on Friday, February 6th, for elevators and dumb waiter for all of our new buildings.

Upon checking up on these figures we find that the combined figure of the Otis Elevator Company minus the deduction of 3% is lower than any other combination which we can work out. I would, therefore, recommend that the contract for all of these elevators be awarded to the Otis Elevator Company without the addition for the automatic leveling device for the Hospital elevator.

Taking into consideration the 3% deduction on each figure, the contracts would be awarded on the basis of the following figures:

For the passenger elevator for the New Library.....	\$5,480.50
For the passenger elevator for the New Commerce Building..	7,088.76
The Sidewalk Elevator for the New Commerce Building....	1,338.60
The freight elevator for the Dairy Manufactures Building....	3,375.60
The passenger elevator for the McKinley University Hospital.	4,985.80
The Dumb Waiter for the McKinley University Hospital.....	2,256.22
The passenger elevator for the West Residence Hall.....	4,840.30

All of these figures come inside of the estimated amounts which we have allowed for this equipment in our building estimates.

Very truly yours,

GEORGE E. WRIGHT

Assistant Supervising Architect

SCHEDULE OF BIDS—ELEVATORS FOR NEW BUILDINGS

BUILDING	MONTGOMERY WARNER ELEV. CO.		HAUGHTON OTIS ELEV. CO.	
	ELEV. CO.	COMPANY	ELEV. CO.	COMPANY
Passenger Elevator for New Library.....	\$6,139.00	\$5,980.00	\$6,532.00	\$5,650.00
Passenger Elevator for New Commerce Bldg.....	7,841.00	7,775.00	8,240.00	7,308.00
Sidewalk Lift for the New Commerce Bldg.....	1,700.00	2,100.00	2,173.00	1,380.00
Freight Elevator for Dairy Manufactures Bldg.....	3,424.00	3,550.00	4,062.00	3,480.00
Passenger Elevator for McKinley University Hospital.....	5,522.00	5,525.00	5,865.00	5,140.00
Add for automatic leveling device for above Hospital Elevator.....	1,830.00
Dumb Waiter for McKinley University Hospital.....	2,089.00	1,995.00	2,182.00	2,326.00
Passenger Elevator for West Residence Hall.....	5,614.00	5,555.00	5,775.00	4,990.00
Deduct if all contracts are awarded.....	2%	...	5%	3%

Dr. Noble, over the telephone, voted to award the above contracts as recommended, and Mrs. Evans concurring, the awards were authorized.

The Executive Committee adjourned.

H. E. CUNNINGHAM
Clerk

LAURA B. EVANS
W. L. NOBLE

This Page Intentionally Left Blank

MEETING OF THE BOARD OF TRUSTEES

OF THE

UNIVERSITY OF ILLINOIS

March 10, 1925



The annual meeting of the Board of Trustees of the University of Illinois was held at the University, at Urbana, at 10 o'clock a. m. on Tuesday, March 10, 1925.

All the members were present: namely, Mr. Armstrong, Mr. Barr, Mr. Blair, Mrs. Busey, Mrs. Evans, Mrs. Grigsby, Mrs. Ickes, Mr. Noble, Mr. Small, Mr. Trees, Mr. Wham.

The Secretary called the meeting to order and called for nominations of temporary chairman. On motion of Dr. Noble, Governor Small was elected chairman of the meeting.

MINUTES APPROVED

The Secretary presented the minutes of the meetings of January 17 and February 11, 1925; also (for record) the minutes of meetings of the Executive Committee held January 24 and 28, February 11, and February 17, 1925.

On motion of Mrs. Evans, the minutes were approved and received for record as printed on pages 143 to 181 above.

DR. W. L. NOBLE ELECTED PRESIDENT OF THE BOARD

On motion of Mr. Trees, Dr. W. L. Noble was elected President of the Board for the ensuing year.

MR. H. E. CUNNINGHAM ELECTED SECRETARY

On motion of Mr. Blair, Mr. Harrison E. Cunningham was elected Secretary of the Board for the ensuing year.

MR. A. M. BURKE ELECTED TREASURER

On motion of Mrs. Grigsby, Mr. A. M. Burke was elected Treasurer for the ensuing term of two years.

MR. LLOYD MOREY ELECTED COMPTROLLER

On motion of Mrs. Busey, Mr. Lloyd Morey was elected Comptroller for the ensuing year.

EXECUTIVE COMMITTEE ELECTED

On motion of Mrs. Evans, Mrs. Busey and Mr. Trees were elected to serve as members of the Executive Committee (with the President of the Board as Chairman) for the ensuing year.

DR. DAVID KINLEY RE-ELECTED PRESIDENT

On motion of Mr. Blair, Dr. David Kinley was unanimously elected President of the University for the ensuing term of two years, at his present compensation.

TREASURER'S BOND

On motion of Mrs. Evans, the bond of the Treasurer was fixed at one million dollars.

On motion of Mrs. Ickes, the Finance Committee was directed to see that the Treasurer secures a satisfactory bond as specified above, and to report the same to the Board for approval.

AUTHORITY TO RECEIVE FUNDS

On motion of Mr. Armstrong, the following resolution was adopted:

Resolved, that the Treasurer of the Board of Trustees of the University of Illinois is hereby authorized to receive and receipt for all moneys, and to endorse all orders, drafts, and checks due and payable to the Board of Trustees or to the University of Illinois, and especially all drafts drawn by the Treasurer of the United States payable to the Board of Trustees or to the University of Illinois on account of the Agricultural Experiment Station of the University.

DELEGATION OF SIGNATURE

On motion of Mrs. Evans, the President and the Secretary of the Board of Trustees were authorized to delegate the signing of their names as President and Secretary, respectively, to vouchers to be presented to the State Auditor, and to warrants drawn on the Treasurer of the University, under the following conditions:

No disbursement shall be made from any University funds in the hands of either the University Treasurer or the State Treasurer except on a voucher certified by the proper officer or head of department, against an appropriation made by the Board of Trustees, and approved by the Comptroller, according to the Statutes of the University.

The President of the Board of Trustees is authorized to delegate to the Auditor and to the Assistant Bursar in the Business Office authority to sign his name, as President of the Board of Trustees, to vouchers against the State Auditor, and to warrants on the University Treasurer for vouchers approved as above.

The Secretary of the Board of Trustees is authorized to delegate to the Bursar and to the Assistant Auditor in the Business Office authority to sign his name, as Secretary of the Board of Trustees, to vouchers against the State Auditor, and to warrants on the University Treasurer for vouchers approved as above.

The President and the Secretary of the Board of Trustees are authorized to delegate to the Comptroller and to the Assistant to the Comptroller authority to sign the name of the President or of the Secretary of the Board of Trustees to vouchers against the State Auditor, and to warrants on the University Treasurer in case of emergency; provided that under no circumstances shall the Comptroller or the Assistant to the Comptroller sign the names of both the President and the Secretary to the same warrant or voucher.

STANDING COMMITTEES

The following list of standing committees for the year 1925-26, appointed by President Noble on March 20, 1925, is printed here according to the By-Laws of the Board.

EXECUTIVE COMMITTEE

WILLIAM L. NOBLE, Chairman, MARY E. BUSEY, MERLE J. TREES.

STANDING COMMITTEES

Buildings and Grounds—ANNA WILMARTH ICKES, Chairman, HELEN M. GRIGSBY, WILLIAM L. NOBLE, JAMES W. ARMSTRONG, FRED L. WHAM.

Finance—JAMES W. ARMSTRONG, Chairman, MARY E. BUSEY, MERLE J. TREES, GEORGE A. BARR, WILLIAM L. NOBLE.

Engineering—FRED L. WHAM, Chairman, MERLE J. TREES, GEORGE A. BARR.

Agriculture—MERLE J. TREES, Chairman, MARY E. BUSEY, LAURA B. EVANS.

Chicago Departments—WILLIAM L. NOBLE, Chairman, ANNA WILMARTH ICKES, LAURA B. EVANS.

Student Welfare—LAURA B. EVANS, Chairman, MARY E. BUSEY, FRED L. WHAM.

Instruction—HELEN M. GRIGSBY, Chairman, GEORGE A. BARR, FRANCIS G. BLAIR.

Library—MARY E. BUSEY, Chairman, HELEN M. GRIGSBY, ANNA WILMARTH ICKES.

Alumni—GEORGE A. BARR, Chairman, JAMES W. ARMSTRONG, LAURA B. EVANS.

Physical Education—MERLE J. TREES, Chairman, MARY E. BUSEY, FRANCIS G. BLAIR.

NOTIFICATION OF PRESIDENT KINLEY

The chair appointed Mrs. Ickes as special committee to notify President Kinley of his election and to escort him to the room.

Dr. Kinley came and expressed his appreciation of the action of the Board in electing him President.

PURCHASE OF ORGAN

Mrs. Grigsby reported as follows:

Your committee appointed to purchase an organ for the Recital Hall of the School of Music has investigated the situation thoroughly, has visited the manufactories of several companies, and recommends that a contract be made with the Skinner Organ Company of Boston, Massachusetts, for an organ to cost \$23,300.

On motion of Mrs. Evans, this report was approved and adopted.

On motion of Mr. Blair, the President and the Secretary of the Board were authorized to execute the contract for the organ.

MATTERS PRESENTED BY PRESIDENT KINLEY

The Board considered the following matters presented by the President of the University.

CARTER-PENNELL TRUST

(1) A statement concerning the provisions of the Carter-Pennell trust deed with respect to the managing committee.

Mr. Carter, Mr. A. R. Hall, and Dean Mumford were present and discussed this matter. Mr. Hall presented the following resolution, which, on the recommendation of President Kinley and on motion of Mr. Blair, was adopted.

Mr. Carter in the presence of the Board signed the statement expressing his approval of the resolution.

RESOLUTION

WHEREAS, the Deed creating the Carter-Pennell Trust for Educational purposes, places the final responsibility for the direction, control and management of the Trust Estate in the Board of Trustees of the University of Illinois, and their successors in office; and

WHEREAS, said Trustees are authorized and directed to delegate to a Trust Committee, consisting of the President of the University of Illinois, the Dean or Head of the College of Agriculture of the University of Illinois, the Dean or Head of the College of Engineering of the University of Illinois, and the Dean or Head of the Department of Home Economics of the University of Illinois, the power to represent and to act for said Trustees in carrying out the provisions of said Carter-Pennell Trust; and

WHEREAS, said Trustees realize that the President of the University, in particular, will not be able to give his personal attention to the direction, control and management of the Farms of said Trust Estate; and

WHEREAS, it seems, from said Deed, that it was the real intent of the creators of said Trust that the virtual direction, control and management of said Trust Farms should be entrusted, in large measure, to the Dean of the College of Agriculture of the University, and that the other Members of said Trust Committee should act very largely in an advisory capacity to aid said Dean of said College of Agriculture in the carrying out of the powers and duties delegated to said Trust Committee by said Board of Trustees; therefore

BE IT RESOLVED, by the Board of Trustees of the University of Illinois that, in accepting the Trust created by said Deed, this Board of Trustees assumed complete responsibility for the carrying out in good faith of all the provisions of said Carter-Pennell Trust; that this Board of Trustees feels that it was not intended that the President of the University should give any more personal attention to the work of said Trust Committee than he gives to other administrative work which devolves upon him by virtue of his official position as President; that this Board of Trustees does hereby place the active direction, control and management of said Trust Farms in the charge of the Dean of the College of Agriculture of the University, or such other Member of said College of Agriculture as said Trust Committee may, at any time, select on the recommendation of said Dean of said College of Agriculture; and that all Members of said Trust Committee, except said Dean of said College of Agriculture, shall not be charged with the direct personal management of said Trust Farms, but such Members shall, from time to time, advise and counsel with said Dean of said College of Agriculture and keep this Board of Trustees informed as to the work of said Trust Committee and its representative and make such suggestions as said Mem-

bers of said Trust Committee may deem necessary or advisable in the carrying out of the provisions of said Carter-Pennell Trust.

This meets with my approval.

March 10, 1925

JOSEPH CARTER

ATTEST

H. E. CUNNINGHAM,
Secretary

ASSIGNMENT OF BAILLE-BARRELLE PATENT

(2) The assignment to the University by Professor S. W. Parr of his rights in the Baille-Barrelle patent, duly recorded in the U. S. Patent Office as of February 3, 1925 (see page 151).

This report was received for record.

REQUEST OF OSTEOPATHIC ASSOCIATION

(3) A request from the Osteopathic Association of Champaign and Urbana for permission for its members to practice in the McKinley Hospital.

No action was taken on this matter.

CONTRACTS AND PURCHASE ORDERS

(4) A report of contracts and purchase orders executed and issued since January 1, through the routine procedure of the Purchasing Division of the Comptroller's Office.

CONTRACTS EXECUTED BY THE COMPTROLLER

Miscellaneous contracts executed under general regulations regarding contracts:

<i>Name</i>	<i>Amount</i>	<i>Date</i>	<i>Item</i>
Antonia Sawyer	\$600	Jan. 12, 1925	Services of Percy Grainger, Pianist, in conjunction with University Orchestra, April 2, 1925. (Festival Concerts)
Haensel & Jones	200	Jan. 31, 1925	Services of Judson House—Concert and rehearsal with Minneapolis Orchestra, April 3, 1925. (Festival Concerts)
Raymund Koch	100	Feb. 17, 1925	Services in Concert and rehearsal, April 3, 1925. (Festival Concerts)
Williams Oil-O-Matic Company	100	Feb. 4, 1925	Use of one oil burner, boiler, and accessories for one year and thereafter until contract is terminated with a 30-day notice by either party (Chemistry Dept.)
Illinois State Electrical Association & Central Illinois Public Service Company*	5 000	Feb. 9, 1925	Cooperative investigation in the practicability of the use of electricity in Agriculture (Farm Mech. Dept.)

*Reported to the Board by the President, Feb. 11, 1925.

**PURCHASE ORDERS ISSUED DURING JANUARY AND FEBRUARY, 1925,
AMOUNTING TO \$1,000 OR MORE**

<i>Order No.</i>	<i>Date</i>	<i>Amount</i>	<i>Department</i>	<i>Firm</i>	<i>Description</i>
20544	1/6/25	\$1,560 00	Astronomy	J. B. Hayes Machine Company	Rebuilding Telescope
20703	1/10/25	2,500 00	Sup. Arch.	H. Hunsucker	Transplanting Trees
20742	1/12/25	1,038 00	Elect. Eng.	Elect. Storage Battery Co.	Chloride Accumulator
21004	1/19/25	1,000 00	Registrar	Rounds-Truman Co.	Engrossing Diplomas
21575	2/2/25	1,300 00	Classical Museum	Joseph Brummer	Amphora (Exhibits)
22180	2/18/25	3,278 00	Phy. Plant	J. A. Roebling & Son	Telephone Cable
22185	2/18/25	3,630 55	Phy. Plant	Central Elect. Co.	Power Cable
					H. M. EDWARDS <i>Purchasing Agent</i>

This report was received for record.

BIDS FOR HEATING THE WEST RESIDENCE HALL

(5) The Supervising Architect, Professor James M. White, submits a schedule of bids received for heating the West Residence Hall and recommends that the contract be awarded to the Carson-Payson Company, whom he considers the lowest responsible bidder, time being of the essence of this contract.

I recommend concurrence in the recommendation of the Supervising Architect.

HEATING BIDS—WEST RESIDENCE HALL

March 2, 1925

<i>Bidder</i>	<i>Address</i>	<i>Amount</i>
C. L. Moore.....	Davenport, Ia.....	10 890 00
Carson-Payson Company.....	Danville.....	11 888 00
Eichler Heating Co.....	St. Louis.....	11 917 00
Carstens Bros.....	Ackley, Iowa.....	12 275 00
Reliable Plbg. & Htg. Co.....	Champaign.....	13 090 00
Mehring & Hanson.....	Chicago.....	13 275 00
Moline Heating & Cons. Co.....	Moline, Ill.....	13 420 00
O'Neill & Sons Co.....	Peoria.....	14 998 00
Walsh & Slattery.....	Peoria.....	15 600 00

During the discussion of this matter, Governor Small withdrew.

On motion of Mr. Barr, the recommendation of the President was concurred in, and the contract was awarded to the Carson-Payson Company.

On motion of Mr. Trees, the contractors on the new buildings were requested to present a schedule of progress on the buildings.

**INVESTMENT OF THE GEHRMANN MEMORIAL
MEDICAL LECTURESHIP FUND**

(6) The following report of the meeting of the Advisory Investment Committee which is recommended for your approval and action thereon:

The Committee met in the President's Office at the call of the Chairman, President Kinley. Present President Kinley, Professor White, Mr. Morey.

The Chairman presented a communication from the Comptroller calling attention to the sum of \$10,000 on hand in the Gehrman Medical Lectureship Fund for investment and transmitting a recommendation from Mr. A. M. Burke, Treasurer of the University, that the fund be invested in Illinois Central 5½'s of 1934, at the present market from 102.50 to 103.

The Committee voted unanimously to recommend to the Board that the Comptroller be directed to make this investment and to set up a reserve out of the income from this investment sufficient to amortize the premium by maturity.

LLOYD MOREY
Secretary

On motion of Mr. Blair, these recommendations were adopted.

COOK COUNTY EXPERIMENT STATION

(7) The Comptroller makes the following report concerning the purchase of land for the Cook County Experiment Station, in accordance with the action of the Board of Trustees on December 13, 1924, and the action of the Executive Committee on January 24, 1925.

February 23, 1925

President David Kinley, University of Illinois

MY DEAR PRESIDENT KINLEY:

I beg to advise that in accordance with my memorandum of February 23, 1925, which you approved, and in accordance with the direction of the President and the Secretary of the Board of Trustees by action of the Board of Trustees on December 13, 1924, I have concluded the purchase of the South half of the West half of the West half of the North West quarter of Section 29, T. 41 N., R. 12, E. of 3rd P. M., consisting of 20 acres, in Cook County, Illinois, from Louis Nebel at a purchase price of \$16,000 paid from the State Appropriation for the Cook County Experiment Station.

I am having the deed filed for record, the abstract brought down to date showing title in the Board of Trustees and am taking steps to secure the exemption of this property from further levy of general property taxes.

Very truly yours,

LLOYD MOREY
Comptroller

This report was received for record.

At this point, Mr. Blair withdrew.

DIRECTORS OF THE ATHLETIC ASSOCIATION

(8) In accordance with the regulations of the Athletic Association which provide that the Board of Directors shall consist of five members to be elected annually by the Board of Trustees at their March meeting on recommendation of the President of the University, three from the faculty, one of them to be the Head of the Department of Physical Education, and two from the membership of the Alumni Association, I hereby recommend the appointment of the following as the Board of Directors of the Athletic Association for the ensuing year:

MR. GEORGE A. HUFF
PROFESSOR GEORGE A. GOODENOUGH
MR. EUGENE I. BURKE of Champaign
MR. JOHN H. POWERS of Decatur
JUDGE O. A. HARKER

On motion of Mr. Armstrong, these directors were appointed.

LEASE OF CARTER-PENNELLS TRUST FARM

(9) Dean H. W. Mumford recommends renewal, with certain modifications, of the lease of one of the Carter-Pennell Trust farms (about 104 acres of the N. E. $\frac{1}{4}$ section 11, and about 89 acres of the N. side of the N. W. $\frac{1}{4}$ section 12), which was approved by the Board of Trustees on March 11, 1924, page 429. I concur in this recommendation and recommend further that the Comptroller and Secretary of the Board sign the copies of the lease submitted herewith, and that they be authorized to sign leases of a similar character in the future.

On motion of Mr. Armstrong, these recommendations were adopted.

PROMOTION OF DR. H. N. HILLEBRAND

(10) A recommendation that Dr. H. N. Hillebrand be made Associate Professor of English for two years beginning September 1, 1925, at a salary of \$4000 a year.

On motion of Mrs. Grigsby this recommendation was concurred in.

ABSENCE OF PROFESSOR B. S. HOPKINS

(11) Dean Babcock recommends that Professor B. S. Hopkins of the Department of Chemistry be permitted to be absent from April 1 to April 30 for the purpose of studying the methods of teaching elementary chemistry at a number of eastern universities at University expense. The Easter recess falls in that period, and thereby he will miss only a little over three weeks of instructional work, which will be taken care of by his colleagues in his absence. I concur in this recommendation with the understanding that no traveling expenses be allowed for attendance at any scientific meetings which Professor Hopkins may include in his itinerary.

On motion of Mrs. Grigsby, this recommendation was adopted.

C. P. A. CERTIFICATES

(12) A recommendation that the following candidates who have passed the C. P. A. examinations be awarded certificates as Certified Public Accountants.

MAXWELL ABBELL	ALFRED C. LUEDEMAN
WILLIAM BERNARD ACKERMANN	MAX O. MARVIN
LESLIE GEORGE AGASIM	RUSSELL HOWARD MORRISON
ROY WILFRED AIKMAN	JOSEPH H. MUELLER
DAVID JACKSON ANDERSON	JACOB MEYER NEWBERG
MATTHEW HARVEY BARNES	HARRY E. OLDHAM
WILLIAM HOWARD BILLINGTON	CHARLES OSBORN PASSMORE
ROBERT ALFRED BRYANT	PER OSCAR PEARSON
RICHARD McCORD CLARK	ORION MORGAN PERRENOT
HARVEY CHARLES DAINES	MEYER L. ROSENBERG
ORVAL W. DIEHL	HYMAN ALBERT SAYRE
JAMES FRANCIS DUFFY	LINCOLN GEORGE SCHICK
JOSEPH JOYCE EHRLICH	MICHAEL JOHN SCHMAUS
CLARENCE WEBSTER FACKLER	JOHN JEROME SCHUNEMAN
JOHN WILLIAM GARRETT, JR.	ARTHUR SIEFERMAN
WILLIAM WESLEY GILKINSON, JR.	ROBERT A. SIGMANN
JEROME FRED GLASSER	HENRY EZMOND SMITH
WILLARD J. GRAHAM	FRANK PHILLIP SNIFF
GLEN LUCIUS HEFNER	PHILIP FLORSHEIM STEIN
H. ROY JOANNES	HOWARD S. THOMPSON
HARRY JOSEPH JOSEPHSON	PAUL EDWARD TILLMAN
PHILIP ANNIS KLAPMAN	OLIVER OTIS TOWNSEND
CLETUS HENRY LEE	ROBERT MANUAL VEGA
SAMUEL M. LEFSTEIN	RAYMOND L. WARD
SIDNEY N. LEVIN	CLARKE I. WILSON

On motion of Mrs. Ickes, these certificates were awarded.

REPAIR OF AUDITORIUM PIERS

(13) The Assistant Supervising Architect, Mr. George E. Wright, reports that the work of reinforcing the piers in the basement of the Auditorium has been completed at a total cost of \$1,974.32. The appropriation made by the Board for this purpose at the February meeting was \$2,000.

This report was received for record.

PROXY FOR CENTRAL ILLINOIS PUBLIC SERVICE COMPANY ANNUAL MEETING

(14) On February 12, a notice was received from the Central Illinois Public Service Company, whose stock to the amount of three shares we hold as a trust fund investment, enclosing a proxy to be executed for the annual meeting held February 25, 1925.

I authorized the Secretary of the Board to sign and return the proxy.
This report was received for record.

LEAVE OF ABSENCE FOR DEAN T. A. CLARK

(15) Dean T. A. Clark requests permission to be absent from May 28 to September 7, in order to go abroad for the summer. It is eleven years since he has had any lengthy vacation. I recommend approval of his request.

On motion of Mrs. Evans, this request was granted.

APPROPRIATION FOR SENDING "AGRICULTURIST" TO HIGH SCHOOLS

(16) I recommend that the Board reconsider its action of January 17 whereby an appropriation of \$850 was made from the Reserve and Contingent Fund to send the *Illinois Agriculturist* to high schools and assign the expenditure to the Agricultural College Extension Fund.

On motion of Mrs. Ickes, this action was reconsidered, and the appropriation was cancelled. The President of the University was authorized to assign the expenditure to the appropriation for Agricultural College Extension.

RELEASE OF PANA SOIL EXPERIMENT FIELD

(17) On November 15, 1924, the Board voted to discontinue the Pana Soil Experiment Field. The deed for the field stipulated that should the University cease to use the land for experimental purposes the title should revert to the former owners. The attorney for the donor requests that the Board of Trustees adopt a resolution authorizing the officers of the Board to execute a Quit Claim deed. On recommendation of the Comptroller I recommend that the following resolution be adopted.

WHEREAS, the late John W. Kitchell and his wife, Mary F. Kitchell, of Pana, Christian County, Illinois, did on the 24th day of November, A. D., 1911, by their Warranty Deed, convey to the University of Illinois, the following described land, to-wit: Commencing in the north line of Section 15, T. 11 N. R. 1 E. 3rd. P. M., 1718 feet west of Northeast corner of Northwest Quarter of said Section 15; thence running easterly along said north line of said Section, 1652 feet; thence south 33 feet more or less to south line of said public highway; thence southerly on a line parallel with east line of said northwest quarter of said Section 740 feet; thence westerly on a line parallel with the said north line of said section 1652 feet more or less to the east line of the public highway laid out and dedicated to the public; thence north along the east line of said last mentioned highway 740 feet to the south line of said public highway along the north line of said section; thence north 33 feet more or less to the place of beginning, containing in all 29.31 acres more or less, situated in the County of Christian, and State of Illinois, which deed provided that when the grantee ceases to use the same for two years as an agriculture experiment station or whenever the grantee shall by proper method of renunciation or reconveyance declare the said premises are no longer desired for such purposes, then the title of the grantee unto the said premises shall thereupon forever cease and determine and shall revert to the grantors or the survivor, which deed was accepted by the said University of Illinois and recorded in the Recorder's office of Christian County, in Book 123 on page 538, and,

WHEREAS, the said University has completed all of the experiments which can profitably be made on this land and, therefore, said land ceases to be useful to the said University,

THEREFORE, BE IT RESOLVED by the Board of Trustees of the University of Illinois, in a meeting regularly assembled, that it renounce all title and rights derived through and under said deed and does hereby direct the President and the Secretary of this Board of Trustees to execute and deliver to Mary F. Kitchell, the survivor of said grantors, a Quit Claim Deed reconveying to her all rights in the said land, affixing the seal of the said University to the said deed and the officers and agents of the said University of Illinois are hereby directed to surrender up the possession of said land and forever abandon the same.

On motion of Mr. Wham, this resolution was adopted.

BROWN-KNIPP PATENT

On motion of Mr. Trees, the following resolution was adopted:

WHEREAS, the Honorable C. A. Trimble, while a member of this Board, conducted the negotiations for the sale of the Brown-Knipp patents, and

WHEREAS, such negotiations are still pending, and Mr. Trimble has indicated his willingness to serve the University by continuing the negotiations until a conclusion is reached, therefore be it

RESOLVED, that the Board of Trustees of the University of Illinois does hereby express its appreciation of the fine spirit shown by Mr. Trimble, and does accept gladly the services offered by Mr. Trimble in this matter.

INVESTMENT OF TRUST FUNDS

Mr. Trees presented a resolution concerning the policy with respect to the investment of trust funds.

This resolution was referred to the Finance Committee for consideration and report at the next meeting.

PROGRESS ON NEW BUILDINGS

Mr. R. E. English, contractor, appeared and stated that he expects to finish the general work on the new Gymnasium by June 15, and on the Library and Commerce Buildings by August 1, 1925.

TIME OF APRIL MEETING

On motion of Mr. Trees, it was voted to hold the April meeting at the Blackstone Hotel, in Chicago, on Wednesday, April 8, 1925.

APPOINTMENTS BY PRESIDENT KINLEY

The Secretary presented for record a list of appointments made by the President of the University.

Anderson, R. H., Assistant in History, on part-time, for four and two-thirds months, beginning February 11, 1925, at a salary of forty dollars (\$40) a month. (February 24, 1925)¹

Andrew, J. W., Student Assistant in Military Science, for five months, beginning February 1, 1925, at a salary of ten dollars (\$10) a month. (February 23, 1925)

Bassett, Charles, Assistant in Geology, on three-fourths time, for five months, beginning February 1, 1925, at a salary of one hundred five dollars (\$105) a month. (February 18, 1925)

Baxter, T. H., Student Assistant in Military Science, for five months, beginning February 1, 1925, at a salary of ten dollars (\$10) a month. (February 10, 1925)

Berg, van den, O. W., Student Assistant in Military Science, for five months, beginning February 1, 1925, at a salary of ten dollars (\$10) a month. (February 10, 1925)

Boyd, Mrs. Ella F., Chaperone at the Residence Hall Annex, for four and one-half months, beginning February 1, 1925, at a salary of forty dollars (\$40) a month, plus maintenance. (February 28, 1925)

Bunney, W. E., Assistant in Chemistry, on one-fourth time, for four and two-thirds months, beginning February 11, 1925, at a salary of thirty-two dollars and fifteen cents (\$32.15) a month. (February 16, 1925)

Cooper, Mrs. Mary, Technician Clerk in the Department of Orthodontia and Children's Clinic, in the College of Dentistry, for seven months, beginning February 1, 1925, at a salary of ninety dollars (\$90) a month. (February 23, 1925)

¹The date in parenthesis is the date on which the appointment was made by President Kinley.

Corbin, R. M., Assistant in Chemistry, on three-fourths time, for five months, beginning February 1, 1925, at a salary of one hundred five dollars (\$105) a month. This supersedes his previous appointment. (February 10, 1925)

Coulsen, F. C., Assistant in Chemistry, on one-half time, for five months, beginning February 1, 1925, at a salary of sixty dollars (\$60) a month. This supersedes his previous appointment. (February 10, 1925)

Dann, Margaret, Assistant in Chemistry, on three-fourths time, for five months, beginning February 1, 1925, at a salary of ninety dollars (\$90) a month. This supersedes her previous appointment. (February 10, 1925)

D'Arcy, Myrtle, Secretary in the Department of Farm Organization and Management, in the College of Agriculture, beginning February 9, 1925, and continuing until September 1, 1925, at a salary of one hundred dollars (\$100) a month, subject to the rules of the Civil Service Commission. (February 26, 1925)

Davis, J. K., Student Assistant in Military Science, for five months, beginning February 1, 1925, at a salary of ten dollars (\$10) a month. (February 10, 1925)

Decker, R. T., Assistant in Chemistry, on one-fourth time, for five months, beginning February 1, 1925, at a salary of thirty dollars (\$30) a month. (February 10, 1925)

Delahunty, W. P., Student Assistant in Military Science, for four months, beginning March 1, 1925, at a salary of ten dollars (\$10) a month. (February 25, 1925)

Dorris, J. T., Assistant in History, on one-half time, for four and one-half months, beginning February 15, 1925, at a salary of eighty-three and one-third dollars (\$83.33) a month. (February 24, 1925)

Frank, E. R., Instructor in Animal Husbandry in the College of Agriculture, and Assistant in the Agricultural Experiment Station, for six months, beginning March 1, 1925, at a salary of one hundred fifty dollars (\$150) a month. (February 12, 1925)

Genre, D. J., Student Assistant in Military Science, for five months, beginning February 1, 1925, at a salary of ten dollars (\$10) a month. (February 10, 1925)

Gould, W. E., Student Assistant in Military Science, for five months, beginning February 1, 1925, at a salary of ten dollars (\$10) a month. (February 10, 1925)

Groot, J. T., Instructor in Obstetrics, in the College of Medicine, beginning February 9, 1925, and continuing until September 1, 1925, without salary. (March 2, 1925)

Hart, R. W., Assistant in Mathematics, on one-third time, for five months, beginning February 1, 1925, at a salary of forty-six and three-fourths dollars (\$46.75) a month. This supersedes his previous appointment. (February 17, 1925)

Heberer, H. M., Assistant in Public Speaking, in the Department of English, on one-half time, for five months, beginning February 1, 1925, at a salary of seventy-five dollars (\$75) a month. (February 16, 1925)

Hogans, C. L., Clerk in the Auditing Division of the Business Office, for six months, beginning March 1, 1925, at a salary of seventy-five dollars (\$75) a month, subject to the rules of the Civil Service Commission. (February 26, 1925)

Imborski, S. J., Assistant in Anatomy, in the College of Medicine, on one-half time, for three and one-half months, beginning February 15, 1925, at a salary of twenty-five dollars (\$25) a month. (February 24, 1925)

Jacobson, O. B., Assistant in Chemistry, on one-half time, for five months, beginning February 1, 1925, at a salary of sixty dollars (\$60) a month. This supersedes his previous appointment. (February 10, 1925)

Keranen, J. E., Research Graduate Assistant in Highway Engineering, in the Engineering Experiment Station, for one year, beginning February 1, 1925, at a salary of sixty dollars (\$60) a month. (Two summer months excepted) (February 19, 1925)

King, Wm. R., Jr., Assistant in Chemistry, for four and two-thirds months, beginning February 11, 1925, at a salary of one hundred forty-two and one-half dollars (\$142.50) a month. This supersedes his previous appointment. Under this arrangement, his total salary for February will be one hundred thirty dollars (\$130). (February 16, 1925)

Linsley, C. M., Associate in the Soil Survey Experiment Fields and Soils Extension, in the Department of Agronomy, in the Agricultural Experiment Station, for one year, beginning September 1, 1924, at a salary of one hundred twenty-five dollars

(\$125) a month from Smith-Lever, and sixty-six and two-thirds dollars (\$66.66) a month from the Soil Survey Experiment Fields. This supersedes his previous appointment. (March 2, 1925)

McKittrick, J. E., Assistant in Soil Experiment Fields, in the Department of Agronomy, in the Agricultural Experiment Station, for six months, beginning March 1, 1925, at a salary of one hundred sixteen and two-thirds dollars (\$116.66) a month. (March 16, 1925)

Matheny, Alice, Clerk in the Office of the Bursar, for six months, beginning March 1, 1925, at a salary of one hundred five dollars (\$105) a month, subject to the rules of the Civil Service Commission. This supersedes her previous appointment. (March 6, 1925)

Maxwell, D. C., Assistant in Soil Survey Mapping, in the Department of Agronomy, in the Agricultural Experiment Station, for six months, beginning March 1, 1925, at a salary of one hundred fifteen dollars (\$115) a month. (March 6, 1925)

Miller, L. B., Assistant in Soil Survey Experiment Fields, in the Department of Agronomy, in the Agricultural Experiment Station, for six and one-half months, beginning February 15, 1925, at a salary of one hundred dollars (\$100) a month. (Feb. 10, 1925)

Myers, K. H., Assistant in Smith-Lever Extension Service, in the College of Agriculture, for five months, beginning February 1, 1925, at a salary of one hundred forty-one and two-thirds dollars (\$141.66) a month. This supersedes his previous appointment. (February 10, 1925)

Nordmann, B. F., Assistant in History, on one-half time, for five months, beginning February 1, 1925, at a salary of seventy-five dollars (\$75) a month. (February 24, 1925)

Pabst, A. R., Assistant in Geology, on one-fourth time, for five months, beginning February 1, 1925, at a salary of thirty dollars (\$30) a month. (February 16, 1925)

Prescott, M. U., Assistant in Anatomy, in the College of Medicine, on one-half time, for four months, beginning February 1, 1925, at a salary of twenty dollars (\$20) a month. (February 12, 1925)

Rapp, Esther Mrs., Assistant in English, for five months, beginning February 1, 1925, at a salary of one hundred fifty dollars (\$150) a month. (February 16, 1925)

Roe, M. A., Research Assistant in the Department of Otology and Larynology, in the College of Medicine, on one-half time, for four months, beginning February 1, 1925, at a salary of eighty-three and one-third dollars (\$83.33) a month. (February 19, 1925)

Ronalds, F. S., Assistant in History, on one-half time, for five months, beginning February 1, 1925, at a salary of seventy dollars (\$70) a month. This supersedes his previous appointment.

Ruedel, F. J., Student Assistant in Military Science, for five months, beginning February 1, 1925, at a salary of ten dollars (\$10) a month. (February 10, 1925)

Schneider, Wm. B., Assistant in English, for five months, beginning February 1, 1925, at a salary of one hundred twenty dollars (\$120) a month. This supersedes his previous appointment. (February 16, 1925)

Stockham, R. J., Student Assistant in Military Science, for five months, beginning February 1, 1925, at a salary of ten dollars (\$10) a month. (February 10, 1925)

Stover, N. M., Assistant in Chemistry, on one-half time, for four and one-half months, beginning February 14, 1925, at a salary of seventy dollars (\$70) a month. This supersedes his previous appointment. (February 18, 1925)

Trakel, L. A., Student Assistant in Military Science, for five months, beginning February 1, 1925, at a salary of ten dollars (\$10) a month. (February 23, 1925)

Wilson, Inda, Assistant in History, on three-fourths time, for four and two-thirds months, beginning February 11, 1925, at a salary of ninety-five dollars (\$95) a month. (February 24, 1925)

The Board adjourned.

H. E. CUNNINGHAM,
Secretary

W. L. NOBLE,
President

MEETING OF THE BOARD OF TRUSTEES

OF THE

UNIVERSITY OF ILLINOIS

April 8, 1925



The April meeting of the Board of Trustees of the University of Illinois was held at 10 o'clock a. m. on Wednesday, April 8, 1925, at the Blackstone Hotel, in Chicago. The following members were present: President Noble, Mr. Armstrong, Mr. Barr, Mrs. Busey, Mrs. Evans, Mrs. Grigsby, Mr. Trees, Mr. Wham.

President Kinley was present.

MINUTES APPROVED

The Secretary presented the minutes of the meeting of March 10, 1925.

On motion of Mrs. Grigsby, the minutes were approved as printed on pages 183 to 194 above.

MATTERS PRESENTED BY PRESIDENT KINLEY

The Board considered the following matters presented by the President of the University.

PROGRESS ON BUILDINGS

- (1) A report of the progress on the buildings now under construction.

On motion of Mr. Trees, this report was received for record, and the President of the Board was requested to write the contractor concerning the serious lack of progress on the Library building.

APPROPRIATION FOR HONORS DAY

- (2) A request for an appropriation of \$1,000 from the Reserve and Contingent Fund to meet the necessary expenses of Honors Day.

This appropriation was made by the following vote: Aye, Mr. Armstrong, Mr. Barr, Mrs. Busey, Mrs. Evans, Mrs. Grigsby, Mr. Noble, Mr. Trees, Mr. Wham; no, none; absent, Mr. Blair, Mrs. Ickes, Mr. Small.

PRACTITIONERS IN THE UNIVERSITY HOSPITAL

- (3) With reference to the medical organization best constituted for the new McKinley University Hospital, I have consulted the Legal Counsel of the University and a number of my colleagues. After the best study I have been able to give the matter I submit the following as my view of the proper policy:

The Medical Practice Act of 1923 (see Harker's Annotated Statutes, Volume 3, Chapter 91, Section 5 and Laws of Illinois, Fifty-Third General Assembly, page 437-38) divides practitioners of medicine into two classes: (a) those who practice medicine and surgery in all their branches; (b) those who practice any system or method of treating human ailments without the use of drugs or medicine and without operative surgery.

Inasmuch as our experience shows that cases of illness going to our hospital are of great variety with all sorts of reactions to one another, with constant possibility of infection, from simple cases to very complex ones, it would appear that the interests of the students and faculty of the University who use the hospital require that physicians practicing therein shall be those who have licenses to practice medicine in all its branches; or, in other words, those in the first class described above.

I therefore recommend the appointment of an executive staff of three, to be nominated to you by the President of the University annually to serve from July 1 of each year.

I further recommend that this executive staff be authorized to appoint a staff of assistants on application from physicians licensed to practice medicine in Illinois in all its branches including surgery as described above.

I nominate as the executive staff to serve until July 1, 1925, Dr. J. H. Beard, Dr. M. L. Etheredge, and Dr. V. A. Ross.

On motion of Mrs. Grigsby, these recommendations were adopted and the Executive Staff was appointed.

INVESTMENT OF GEHRMANN AND PART OF PLYM AND GREGORY FUNDS

- (4) The following letter on this matter from the Comptroller:

April 4, 1925

President David Kinley, University of Illinois

MY DEAR PRESIDENT KINLEY:

The purchase of Illinois Central 5½% bonds for the Gehrmann Lectureship Fund has been concluded at a cost of \$102.65 per 100.

An additional \$300 of these bonds are available having been purchased by Treasurer Burke in connection with our order for the Gehrmann Fund. I would suggest that these be acquired to take care of small uninvested balances in other funds as follows:

Plym Fellowship Endowment \$200 (par value)

Gregory Scholarship Fund \$100 (par value)

If you concur in this suggestion, I suggest that you call the Investment Committee together for the purpose of making recommendations to the Board of Trustees at its meeting next week.

Cordially yours,
LLOYD MOREY
Comptroller

This matter was referred to the Finance Committee (see page 212).

LOT 23, COLLEGE PLACE

- (5) A recommendation that the following resolution be adopted:

WHEREAS, The Board of Trustees on January 17, 1925, in regular meeting authorized an exchange with Mr. T. F. McNeill of certain property at First Street and Armory Avenue, Champaign, for certain property in College Place, Champaign,

AND WHEREAS, the property to be conveyed to T. F. McNeill in accordance with this action is described as follows:

"A tract of land located at the Northeast Corner of Lot 1 of a subdivision of the South $\frac{1}{2}$ of Section 13, Township 19 North, Range 8 East of the 3rd P. M., described as follows: Beginning at the Northeast corner of said Lot and thence running West 137 $\frac{1}{2}$ feet, thence South 60 feet, thence East 137 $\frac{1}{2}$ feet, thence North 60 feet to place of beginning.

"Otherwise described as a tract of land located at the Southwest intersection of First Street and Armory Avenue in Champaign, Illinois, having a frontage of 60 feet on First Street and 137 $\frac{1}{2}$ feet on Armory Avenue."

NOW, THEREFORE, W. L. Noble, President, and H. E. Cunningham, Secretary of the Board of Trustees of the University of Illinois, are hereby authorized and directed to execute, acknowledge, and deliver in its name a good and sufficient warranty deed of the premises above described to Thomas F. McNeill and Nannie McNeill.

On motion of Mrs. Evans, this resolution was adopted.

REQUIREMENTS FOR ACCREDITING HIGH SCHOOLS

- (6) The University Senate recommends that the present standard for teachers in the high schools desiring to be accredited to the University; namely, that "only those who have had four years' work of college grade, or who have done work equivalent to the same, should be appointed as teachers of the ordinary high-school curriculum," be changed to read that teachers of academic subjects shall have "preparation amounting to graduation from a standard college requiring 120 semester hours, or a reasonable equivalent in terms of college preparation." Exceptions to this rule are provided for in the case of teachers of long experience. The other details of accrediture remain as hitherto.

On motion of Mr. Wham, this recommendation was adopted.

PURCHASE OF COLLEGE PLACE LOT

- (7) The Supervising Architect recommends the purchase of Lot 6 in College Place from H. A. Wedding for \$9,000 plus paving and lighting assessments. The lot is 51 $\frac{1}{2}$ x 114 feet and has a very excellent seven room house which the Supervising Architect proposes to use as a tenant house on the south farm. The Comptroller concurs in this recommendation and I recommend that the transaction be approved, the purchase made by the President and Secretary of the Board, and that the sum of \$9,000 be appropriated for this purpose from the Reserve and Contingent Fund.

On motion of Mr. Armstrong this recommendation was adopted, by the following vote: Aye, Mr. Armstrong, Mr. Barr, Mrs. Busey, Mrs. Evans, Mrs. Grigsby, Mr. Noble, Mr. Wham; no, none; absent, Mr. Blair, Mrs. Ickes, Mr. Small, Mr. Trees.

WATER MAIN CROSSING CAMPUS

(8) A recommendation that the President and the Secretary of the Board be authorized to execute the following contract with the Champaign and Urbana Water Company.

AGREEMENT

THIS INDENTURE, entered into this — day of April, 1925, between the Board of Trustees of the University of Illinois, a corporation, hereinafter called the University, and the Champaign and Urbana Water Company, a corporation, hereinafter called the Company.

WITNESSETH,

1. That in consideration of the agreement of the Company herein contained the University grants to the Company permission to lay a ten inch (10") water main across the campus of the University from Wright Street to Mathews Avenue on a line to be approximately the extended line of the south line of Armory Avenue east.

2. In consideration of the permission to lay the main described in paragraph 1 the Company agrees in laying said main to be guided by the specifications and approval of the Supervising Architect of the University of Illinois; that it will at its own expense make all changes in and repairs to walks, drives, tunnels, sewers, and pipes necessitated by such construction work; and guarantees to put them in as good permanent condition as they were when the Company began operation, as required by the Supervising Architect; that it will replace all sod removed as shall be required by the Supervising Architect of the University, and that it will meet the same requirements in making any repairs in the future.

3. The Company further agrees that it will set a tee with valve at the point where the main described in paragraph 1 crosses the University water main so that the two mains may be connected all in accordance with the specifications and approval of the Supervising Architect of the University.

4. The Company further agrees that if at any time in the future the water main described in paragraph 1 is found to be an obstruction to any University development, it will, at its own expense, move said main to another location to be designated by the Supervising Architect of the University; or that upon six months' notice from the Board of Trustees of the University of Illinois, it will at its own expense remove the main entirely from the premises of the University. And if said Company fails on such notice to remove such main, then the Board of Trustees may themselves remove said main at the expense of said Company.

IN WITNESS WHEREOF, the parties hereto have hereunto set their official signatures and seals of the day and date first above written.

THE BOARD OF TRUSTEES OF THE
UNIVERSITY OF ILLINOIS

By.....

President

By.....

Secretary

CHAMPAIGN AND URBANA WATER
COMPANY

By.....

President

By.....

Secretary

Approved:

J. M. WHITE

Supervising Architect

O. A. HARKER

Legal Counsel

On motion of Mrs. Busey, this contract was authorized.

APPOINTMENT OF PROFESSOR MAXWELL JAY DORSEY

(9) On recommendation of Professor Blair and Dean Mumford I recommend the appointment of Professor Maxwell Jay Dorsey of Morgantown, West Virginia, as Professor of Pomology and Chief in Pomology in the Department of Horticulture, College of Agriculture, for a term of two years beginning September 1, 1925 (or July 1 at discretion of the President) at a salary of \$5000 a year.

On motion of Mrs. Grigsby, the President of the University was authorized to make this appointment.

APPOINTMENT OF DR. ADOLPH HARTUNG

(10) On recommendation of Acting Dean Davis I recommend the appointment of Dr. Adolph Hartung to the position of Professor of Radiology in the College of Medicine, on one-half time, at a salary rate of \$4200, or \$350 a month, effective immediately and continuing until September 1, 1925; the salary to be charged to the appropriation for the new medical organization in connection with the new hospital.

On motion of Mrs. Evans, this appointment was made.

TITLE OF PROFESSOR BACHEM

(11) A recommendation that the title of Dr. Albert Bachem be changed from Professor of Radiology to Professor of Bio-physics.

This recommendation was approved.

APPOINTMENT OF HILDA M. CROLL

(12) On recommendation of Professor Ruth Wardall and approval of Dean Mumford, I recommend that Miss Hilda M. Croll be appointed Assistant Professor of Home Economics at an annual salary of \$3,000 for two years, effective September 1, 1925.

On motion of Mr. Trees, this appointment was made.

SALARY BUDGET FOR SUMMER SESSION, 1925

(13) I request approval of the following budget of salaries for the 1925 Summer Session and authority to make such adjustments as may be necessary from time to time.

Accountancy, Business Organization and Operation, Economics, and Transportation

EDWARD J. FILBEY, <i>Professor</i>	\$ 833.33
PAUL D. CONVERSE, <i>Associate Professor</i>	666.66
MERLIN H. HUNTER, <i>Associate Professor</i>	666.66
PEMBROKE H. BROWN, <i>Associate</i>	458.33
EDWARD BERMAN, <i>Associate</i>	416.66
PAUL C. TAYLOR, <i>Instructor</i>	300.00
CHARLES H. FERNALD, <i>Associate Professor</i> (half-time).....	270.83
E. R. DILLAVOU, <i>Assistant Professor</i> (half-time).....	250.00
D. P. LOCKLIN, <i>Instructor</i>	333.33
<i>Total</i>	\$ 4,195.80

Agricultural Education

A. W. NOLAN, <i>Associate Professor</i>	\$ 666.66
C. S. ANDERSON, <i>Instructor</i>	350.00
	\$ 1,016.66
Less refund of one-half.....	508.33
<i>Total</i>	\$ 508.33

Art and Design

E. J. LAKE, *Assistant Professor*.....\$ 583.33

Astronomy

ROBERT H. BAKER, *Professor (part-time)*.....\$ 420.00

Bacteriology

FRED W. TANNER, *Associate Professor*.....\$ 666.66

GEORGE I. WALLACE, *Assistant*.....250.00

Total.....\$ 916.66

Botany

C. F. HOTTES, *Professor*.....\$ 708.33

MARY V. MILLIGAN, *Assistant (part-time)*.....187.50

P. E. REID, *Assistant (part-time)*.....187.50

Total.....\$ 1,083.33

Chemistry

ROGER ADAMS, *Professor*.....\$ 900.00

W. C. ROSE, *Professor*.....900.00

G. D. BEAL, *Professor*.....683.33

J. H. REEDY, *Assistant Professor*.....566.66

S. A. BRALEY, *Assistant Professor (part-time)*.....400.00

H. C. KREMERS, *Assistant Professor*.....533.33

C. S. MARVEL, *Assistant Professor, (Paid from Organic
Manufactures' Fund-\$500)*.....

G. F. SMITH, *Associate*.....400.00

ROSALIE M. PARR, *Associate*.....400.00

L. F. YNTEMA, *Instructor*.....366.66

F. H. DRIGGS, *Instructor*.....300.00

J. R. JOHNSON, *Instructor*.....350.00

W. H. CAROTHERS, *Instructor*.....300.00

G. J. COX, *Assistant (half-time)*.....125.00

Total.....\$ 6,224.98

Classics

ALFRED L. BONDURANT, *Professor*.....\$ 750.00

Drawing, General Engineering

RUSSELL A. HALL, *Instructor*.....\$ 400.00

Education

CHARLES E. CHADSEY, *Professor*.....\$ 900.00

H. A. HOLLISTER, *Professor*.....791.66

E. H. CAMERON, *Professor*.....900.00

J. A. CLEMENT, *Professor*.....750.00

J. V. BREITWIESER, *Professor*.....600.00

R. F. SEYBOLT, *Associate Professor*.....666.66

C. R. GRIFFITH, *Assistant Professor*.....583.33

L. W. WILLIAMS, *Instructor*.....500.00

C. W. KNUDSEN, *Assistant High School Visitor*.....541.66

H. D. TRIMBLE, *Assistant High School Visitor*.....600.00

C. W. ODELL, *Associate*.....450.00

E. W. DOLCH, *Instructor*.....366.66

O. F. WEBER, *Instructor*.....333.33

M. E. HERRIOTT, *Associate*.....366.66

G. W. REAGAN, *Instructor*.....300.00

Total.....\$ 8,649.96

English

ERNEST BERNBAUM, <i>Professor</i>	\$ 833.33
JACOB ZEITLIN, <i>Associate Professor</i>	533.33
E. C. BALDWIN, <i>Associate Professor</i>	500.00
L. W. MURPHY, <i>Assistant Professor</i>	450.00
ALTA G. SAUNDERS, <i>Associate</i>	416.66
W. C. TROUTMAN, <i>Associate</i>	400.00
HELEN RAND, <i>Instructor</i>	333.33
RALPH COLBY, <i>Assistant</i>	300.00
B. B. WAINWRIGHT, <i>Assistant</i>	266.66
J. B. HEIDLER, <i>Assistant</i>	250.00
H. M. HEBERER, <i>Assistant</i>	250.00
<i>Total</i>	\$ 4,533.31

Entomology

W. P. HAYES, <i>Assistant Professor</i>	\$ 600.00
PAUL KNIGHT, <i>Assistant</i> (half-time).....	125.00
<i>Total</i>	\$ 725.00

Geology

W. O. BLANCHARD, <i>Assistant Professor</i>	\$ 541.66
F. W. COX, <i>Assistant</i>	266.66
<i>Total</i>	\$ 808.32

German

C. A. WILLIAMS, <i>Assistant Professor</i>	\$ 466.66
OSCAR F. W. FERNSEMER, <i>Associate</i>	400.00
WALTER WADEPUHL, <i>Associate</i>	375.00
<i>Total</i>	\$ 1,241.66

History

ALBERT T. OLMSTEAD, <i>Professor</i>	\$ 750.00
LOUISE DUNBAR, <i>Associate</i>	366.66
J. W. SWAIN, <i>Associate</i>	383.33
A. S. ROBERTS, <i>Associate</i>	400.00
<i>Total</i>	\$ 1,899.99

Industrial Education

A. B. MAYS, <i>Associate Professor</i>	\$ 666.66
H. H. BRAUCHER, <i>Associate</i>	400.00
	\$ 1,066.66
Less refund of one-half.....	533.33
<i>Total</i>	\$ 533.33

Law

GEORGE W. GOBLE, <i>Professor</i> (part-time).....	\$ 537.74
W. E. BRITTON, <i>Professor</i> (part-time).....	509.44
GEORGE B. WEISIGER (part-time).....	452.82
<i>Total</i>	\$ 1,500.00

Library Science

ETHEL BOND, <i>Associate</i>	\$ 383.33
ANNE M. BOYD, <i>Associate</i>	383.33
AGNES KING, <i>Associate</i>	383.00
MARGARET GRAMESLY, <i>Instructor</i>	333.33

CHARLOTTE NEWTON, <i>Assistant</i>	250.00
MAUDE DAVIS, <i>Assistant</i>	250.00
RUTH N. LATSHAW, <i>Assistant</i>	250.00
ELSIE D. SULLENS, <i>Assistant</i>	250.00

Total.....\$ 2,482.99

Mathematics

J. B. SHAW, <i>Professor</i>	\$ 750.00
R. D. CARMICHAEL, <i>Professor</i>	833.33
ARNOLD EMCH, <i>Associate Professor</i>	600.00
E. B. LYTLE, <i>Assistant Professor</i>	550.00
B. P. REINSCH, <i>Instructor</i>	333.33
L. L. STEIMLEY, <i>Associate</i>	375.00
H. W. BAILEY, <i>Assistant</i>	250.00
H. M. HOSFORD, <i>Assistant</i>	250.00

Total.....\$ 3,941.66

Mechanics, Theoretical and Applied

W. J. PUTNAM, <i>Assistant Professor</i>	\$ 500.00
WILLIAM SCHWALBE, <i>Associate</i>	400.00

Total.....\$ 900.00

Music

FREDERIC B. STIVEN, <i>Director</i>	\$ 900.00
FLORENCE STREET, <i>Instructor</i>	316.66
RUSSELL H. MILES, <i>Associate</i>	366.66
FRANK T. JOHNSON, <i>Associate</i>	450.00
GEORGE E. HUBBARD, <i>Instructor</i>	400.00

Total.....\$ 2,433.32

Philosophy

M. T. McCLURE, <i>Professor</i>	\$ 833.33
---------------------------------------	-----------

Physical Education for Women

RUTH B. GLASSOW, <i>Instructor</i>	\$ 433.33
EDDEZS V. DAHLGREN, <i>Specialist</i>	316.66
GRACE E. DOWNEY, <i>Instructor</i>	283.33
GRACE MOBERLY, <i>Assistant (part-time)</i>	140.00
....., <i>Pianist</i>	25.00

Total.....\$ 1,198.32

Physical Education for Men and Athletic Coaching

GEORGE A. HUFF, <i>Director</i>	\$ 675.00
ROBERT C. ZUPPKE, <i>Professor</i>	675.00
CARL C. LUNDGREN, <i>Associate Professor</i>	675.00
GILMOUR DOBIE.....	675.00
HARRY L. GILL, <i>Associate</i>	675.00
JAMES C. RUBY, <i>Associate</i>	500.00
MILTON M. OLANDER, <i>Associate</i>	437.50
S. C. STALEY, <i>Assistant Professor</i>	437.50
CARLOS J. WAGNER, <i>Instructor</i>	312.50
D. M. BULLOCK, <i>Assistant</i>	300.00

GEORGE T. STAFFORD, <i>Assistant Professor</i>	450.00
WALTER S. BROWN, <i>Assistant</i>	281.25
DARWIN HINDMAN, <i>Instructor</i>	312.50
WARD L. LAMBERT.....	450.00
FREDERICK W. MARONEY.....	500.00
<i>Total</i>	\$ 7,356.25

Physics

E. H. WILLIAMS, <i>Assistant Professor</i>	\$ 500.00
R. F. PATON, <i>Associate</i>	450.00
C. C. SCHMIDT, <i>Assistant</i>	250.00
K. O. SMITH, <i>Assistant</i>	250.00
V. M. ALBERS, <i>Assistant</i>	250.00
A. D. HUMMELL, <i>Assistant</i>	250.00
<i>Total</i>	\$ 1,950.00

Physiology

W. W. TUTTLE, <i>Instructor</i>	\$ 350.00
---------------------------------------	-----------

Political Science

J. W. GARNER, <i>Professor</i>	\$ 900.00
--------------------------------------	-----------

Psychology

MADISON BENTLEY, <i>Professor</i>	\$ 800.00
GLENN HIGGINSON, <i>Assistant</i>	266.66
<i>Total</i>	\$ 1,066.66

Romance Languages

J. D. FITZ-GERALD, <i>Professor</i>	\$ 750.00
T. E. OLIVER, <i>Professor</i>	666.66
....., <i>Instructor</i> (part-time).....	225.00
PAULINE PIERSON, <i>Assistant</i>	266.66
RACHEL BREATHWIT, <i>Assistant</i> (part-time).....	212.49
F. D. CHEYDLEUR, <i>Professor</i>	575.00
<i>Total</i>	\$ 2,695.81

Sociology

E. C. HAYES, <i>Professor</i>	\$ 833.33
E. T. HILLER, <i>Instructor</i> (part-time).....	166.66
S. A. RATCLIFFE, <i>Associate</i> (part-time).....	166.66
<i>Total</i>	\$ 1,166.65

Zoology

H. J. VAN CLEAVE, <i>Associate Professor</i>	\$ 583.33
WALDO SHUMWAY, <i>Associate Professor</i>	583.33
A. C. WALTON, <i>Instructor</i>	275.00
<i>Total</i>	\$ 1,441.33
<i>GRAND TOTAL</i>	\$63,690.62

On motion of Mr. Trees, the Summer Session budget was approved and the President of the University was authorized to make such adjustments as may be necessary.

DEGREES IN PHARMACY

(14) The University Senate recommends:

1. That the degree of Graduate in Pharmacy (Ph.G.) be discontinued after the end of the year 1925-26.

2. That the degree of Pharmaceutical Chemist (Ph.C.) be awarded to graduates in the newly approved three-year curriculum.

I recommend approval.

On the motion of Mr. Armstrong, these recommendations were adopted.

SUB-COLLEGIATE COURSES IN MUSIC

(15) The Senate recommends, on request of the faculty of the School of Music, that beginning September 1, 1925, all sub-collegiate courses of instruction in applied music be dropped.

On motion of Mrs. Grigsby, this recommendation was adopted.

COST OF NEW RESIDENCE HALL

(16) As you have already been informed by the Supervising Architect, the new Residence Hall will cost \$70,000, more or less, in addition to the State appropriation for that purpose. He requests that the fund which has been accumulated from the operation of the old Residence Hall to the amount of \$70,000 be made available for this purpose. After great hesitation, I recommend this.

On motion of Mr. Trees, this appropriation was made, by the following vote: Aye, Mr. Armstrong, Mr. Barr, Mrs. Busey, Mrs. Evans, Mrs. Grigsby, Mr. Noble, Mr. Trees, Mr. Wham; no, none; absent, Mr. Blair, Mrs. Ickes, Mr. Small.

CONTRACTS EXECUTED BY THE COMPTROLLER

(17) The Comptroller reports that the following contracts have been executed by him under regulations of the Board since the last report, and also submits the following report of purchases made by the Purchasing Agent during March, amounting to \$1,000 or more.

REPORT OF CONTRACTS EXECUTED BY THE COMPTROLLER

MARCH 7-APRIL 2, 1925

Miscellaneous contract executed under general regulations regarding contracts:

<i>Name</i>	<i>Amount</i>	<i>Date</i>	<i>Item</i>
Else Harthan Arendt	\$100	March 16, 1925	Service in Festival Concerts, April 2, 1925.

STATEMENT OF PURCHASE ORDERS ISSUED DURING THE MONTH OF MARCH 1925
AMOUNTING TO \$1,000 OR MORE

<i>Order No.</i>	<i>Date</i>	<i>Amount</i>	<i>Department</i>	<i>Firm</i>	<i>Description</i>	<i>Procedure</i>
22082	March 2, 1925	\$4,500 00	General Chemical Stores	E. H. Sargent & Co.	Pyrex Glassware	Bought at maximum standard discount
22600	March 4, 1925	1,388 18	Physical Plant Store	Weil-McLain Co.	Steel Pipe	Bought on competitive bids
23153	March 13, 1925	1,519 50	Agr. College Extension	Amerman-Harriman Co.	Nash Car (Exchange)	Bought on competitive bids
23245	March 16, 1925	1,000 00	Supervising Architect	Frank G. Menconi	Plaster Models	Arranged by Supervising Architect
23302	March 18, 1925	1,140 00	Physical Plant Store	Chicago Collieries Coal Co.	Coal	Bought on open market
23434	March 20, 1925	2,000 00	Agronomy	Pantagraph Printing & Stationery Co.	Bulletins	Bought on contract
23608	March 25, 1925	1,613 23	General Chemical Stores	E. H. Sargent & Co.	Coors Porcelain	Bought on competitive bids
23801	March 30, 1925	3,500 00	Physical Plant Store	Chicago Collieries Coal Co.	Coal	Bought on open market

H. M. EDWARDS
Purchasing Agent

This report was received for record.

REGULATIONS FOR THE USE OF PRIVATE AUTOMOBILES IN UNIVERSITY WORK

(18) A recommendation that the following regulations be adopted:

The President of the University shall have authority to authorize reimbursement to members of the staff for the use of privately owned automobiles when the interests of the University will be best served by such an arrangement, in accordance with the following regulations:

1. Privately owned automobiles are to be used only after it has been ascertained that University automobiles are not available for the service required, and vouchers for payment must so certify. Use of private machines must be previously authorized by the head of the department and the dean or director, and reported to the President in each case.

2. Accurate record must be kept of the mileage of a car in the University service and the purpose for which it is used.

3. Reimbursement will be made only for the actual mileage in which the car is used in University service on vouchers approved by the department head and by the dean or director of the college or division concerned, and by the comptroller of the University.

4. The rate of reimbursement shall be determined by the President or some officer authorized by him but shall not exceed 10 cents per mile.

5. The University is not liable for any damage to a car or injury to its occupants or for damage or injury to other property or persons even though the car is being used for University work and the owner is to be reimbursed therefor.

On motion of Mr. Armstrong, these regulations were adopted.

ANNUAL REPORT ON CARTER-PENNELLS TRUST FARMS

(19) I submit the following report of the Carter-Pennell Trust Farms Committee for the year ending February 28, 1925:

SECOND ANNUAL REPORT ON CARTER-PENNELLS FARMS

March 9, 1925

Pursuant to the request of Mr. and Mrs. Carter that the Carter-Pennell Trust Farms be operated as an example of good husbandry, it has been deemed essential that certain improvement work be done which would provide for more efficient operation of the farms. Considering the low state of repair of farms and buildings, first attention has been given to these items.

Major repair work required on the barns of both farms raised a question of what amount of work could be done within a single year. More than average annual repairs were needed at once to preserve the improvements for greatest usefulness. It was thought advisable to do repair and remodeling work of relatively permanent character which could be most economically done at one time. The prorating of the expenses of repair work over the expected life of the improvements seemed justified under these conditions. Hence relatively large immediate expenditure of money was made but the annual cost on the basis of the prorating of permanent improvement expenses is relatively low annually as shown in the attached financial statement.

The major items of repair and replacement include the purchase of a carload of lumber at Camp Grant which represented about fifty per cent of the cost of new lumber, but for repairs it serves the place of new material. This represented an investment of \$444.00. In repairing the barn on the South Farm an addition was built to the barn at a cost of \$337.96 including the repair work on the old structure. In addition to this some of the lumber was used in the repair work. Considerable expense would have been required to re-side the old barn without making the added improvement. Also a new roof was included for a corn crib at a cost of about \$50.00. An expenditure of \$149.20 was made for new fencing materials since

the fencing on the farms was not adequate for livestock. The expenditures also included an expenditure of \$54.64 for a topographical survey of the farms which would serve as a basis for drainage improvement.

The income from the produce of the farms for 1924 can be given only approximately, as total sales have not yet been made. While all the produce has not been sold, the produce remaining on the farms has been inventoried as accurately as possible. The Carter-Pennell farms are located in a section of the state that suffered severely from a wet late spring and again at the close of the year due to early frosts. Both farms have areas that are poorly drained, and the crops were drowned out in low places. Flood water was bad on one farm. The income consequently was low compared with what might have been expected for the year.

Considering the needs in soil building and the adaptation of the North Farm, it was decided to encourage the tenant to handle more and better livestock by entering into a partnership livestock lease with him. Six high grade Holstein cows were purchased at the cost of \$838.93, and half interest in four pure bred Duroc Jersey brood sows at a cost of \$200.00. Money involved in such property which is productive of direct income is handled in a revolving fund and not as an expense of operation, at the suggestion of the Comptroller.

During the past year excellent clover seeding was secured on about seventy acres of land. It is believed that both farms have been put on a more productive basis. It seems advisable, however, to continue improvement work for the coming year. The work contemplated includes the purchase of two carloads of limestone at a cost of perhaps \$150.00; repair work on buildings to cost approximately \$300.00; the connection of city water on one farm for farm use at a cost of \$75.00; new fencing to cost approximately \$100.00, and repair of roofs \$90.00.

Approved: DAVID KINLEY

President

M. S. KETCHUM

Dean of the College of Engineering

Head of the Department of Home Economics

H. W. MUMFORD

Dean of the College of Agriculture

Submitted in accordance with the action of the Board of Trustees, University of Illinois, April 11, 1923.

SCHEDULE A
CARTER-PENNELLS FARMS OPERATING BALANCE SHEET
AS AT FEBRUARY 28, 1925

<i>Assets</i>		
Cash		672 20
Accounts Receivable		
Rent.....	85 00	
Other.....	5 82	90 82
Unsold Crops Inventory (See Schedule D).....		1 782 79
Livestock.....		948 93
Improvements (to be prorated over life, see Schedule B)		
North Farm.....	359 68	
South Farm.....	554 41	914 09
Total Assets.....		4 408 83
<i>Liabilities</i>		
Accounts Payable.....		129 96
Total Liabilities.....		129 96
Surplus February 28, 1925 (below).....		4 278 87

STATEMENT OF SURPLUS TO FEBRUARY 28, 1925

Income from 1923 crops (Schedule C).....		2 739 09
Income from 1924 crops (Schedule D)		
North Farm.....	1 021 70	
South Farm.....	1 018 08	2 039 78
Net Income to date.....		4 778 87
Less: Transferred to Student Loan Fund.....		500 00
Surplus February 28, 1925 (above).....		4 278 87

SCHEDULE B
CARTER-PENNEL FARM IMPROVEMENTS
TO FEBRUARY 28, 1925
(To be prorated over period of life)

Items	Date Purchased	North Farm	South Farm	Years to which to be Prorated	Annual Charge
Fencing.....	April, 1924	125 70		1924-38	8 37
Lumber.....	June, 1924	222 00	222 00	1924-43	22 20
Fencing.....	Oct., 1924	23 50		1924-43	2 35
Barn (Repair and Addition).....	Dec., 1924		337 96	1925-44	16 81
Totals February 28, 1925.....		371 20	559 96		49 73
Less: Charged to 1923-24 Expense.....		11 52	5 55		
Balance February 28, 1925 (Schedule A).....		359 68	554 41		

SCHEDULE C
CARTER-PENNEL FARM INCOME AND
EXPENSE, 1923

<i>Income</i>				
Rent.....			442 79	
Sale of Crops.....				
Winter Wheat, No. 1.....		86 76		
Oats, No. 1.....		184 20		
Corn, No. 1.....		1 026 71		
Corn.....		1 020 90	2 518 58	
Total Income.....				2 961 37
<i>Expenditures</i>				
Refund of Expenditures of J. Carter.....				
Seed.....		58 62		
Repairs.....		40 00		
Fence.....		43 00		
Gas Engine.....		40 50	182 12	
J. Pitzer—fence.....			15 00	
Services rendered by:				
C. R. Hill.....		16 76		
B. D. Keats.....		8 40	25 16	
Total Expenditures.....				222 28
Surplus 1923 to November 30, 1924.....				2 739 09

SCHEDULE D
CARTER-PENNEL FARM INCOME AND
EXPENSE, 1924

	North Farm	South Farm	Totals
<i>Income</i>			
Rent.....	85 00	90 60	175 60
Sale of Soy Bean Hay.....		35 00	35 00
Sale of Corn.....	297 80		297 80
Sale of Cream.....	4 35		4 35
Inventory February 28, 1925.....	796 50	986 29	1 782 79
Total Incomes.....	1 183 65	1 111 89	2 295 54
<i>Expenses</i>			
<i>Seed, etc.</i>			
Clover.....	43 37	43 37	86 74
Soy Bean Seed.....	16 81	16 81	33 62
Total, seed, etc.....	(60 18)	(60 18)	(120 36)
<i>Repairs</i>			
To fence.....	6 75		6 75
To well, etc.....	15 34		15 34
To screen doors.....	17 60		17 60
Redecorating.....	19 96		19 96
Total Repairs.....	(59 65)		(59 65)
<i>Miscellaneous</i>			
Advertising.....	2 52		2 52
Freight and Express.....	76	76	1 52
Total Miscellaneous.....	(3 28)	(76)	(4 04)
<i>Permanent</i>			
Survey.....	27 32	27 32	54 64
Amortization of Improvements.....	11 52	5 55	17 07
Total Permanent.....	(38 84)	(32 87)	(71 71)
Total Expenses.....	161 95	93 81	255 76
Net Income (Schedule A).....	1 021 70	1 018 08	2 039 78

This report was received for record.

REGISTRAR'S REPORT OF FEES

(20) The Registrar's report of fees for the first semester of the current year.

REGISTRAR'S REPORT OF FEES
FIRST SEMESTER, 1924-25
URBANA

	Gross	Refund	Total
MATRICULATION FEES			
4410 at \$10.00.....	\$ 34,100.00		
Refund, 106 at \$10.00.....		\$ 1,060.00	
Total.....	\$ 34,100.00	\$ 1,060.00	\$33,040.00
INCIDENTAL FEES			
6380 at \$25.00.....	\$159,500.00		
1460 at \$37.50.....	54,750.00		
17 at \$56.25.....	956.25		
54 at \$12.50.....	675.00		
7 at \$18.75.....	131.25		
5 at \$50.00.....	250.00		
Refund, 189 at \$25.00.....		\$ 4,725.00	
Refund, 33 at \$37.50.....		1,237.50	
Refund, 19 at \$18.75.....		356.25	
Refund, 178 at \$12.50.....		2,225.00	
Refund, 2 at \$28.13.....		56.26	
Total.....	\$216,262.50	\$ 8,600.01	207,662.49
TUITION FEES			
246 at \$7.50.....	\$ 1,845.00		
1 at \$3.75.....	3.75		
Refund, 25 at \$7.50.....		\$ 187.50	
Refund, 11 at \$3.75.....		41.25	
Total.....	\$ 1,848.75	\$ 228.75	\$ 1,620.00
CHANGE FEES			
1265 at \$1.00.....	1,265.00		
199 at \$2.00.....	398.00		
Refund, 1 at \$1.00.....		\$ 1.00	
Total.....	\$ 1,663.00	\$ 1.00	\$ 1,662.00
SPECIAL EXAMINATION FEES			
217 at \$5.00.....	\$ 1,085.00		
Total.....	\$ 1,085.00		\$ 1,085.00
LATE REGISTRATION FEES			
312 at \$1.00.....	\$ 312.00		
Refund, 4 at \$1.00.....		\$ 4.00	
Total.....	\$ 312.00	\$ 4.00	\$ 308.00
VISITORS FEES			
28 at \$7.50.....	\$ 210.00		
3 at \$3.75.....	11.25		
Refund 1 at \$7.50.....		\$ 7.50	
Total.....	\$ 221.25	\$ 7.50	\$ 213.75
TRANSCRIPT OF CREDITS FEES			
53 at \$1.00.....	\$ 53.00		
15 at \$.50.....	7.50		
Refund, 1 at \$1.00.....		\$ 1.00	
Total.....	\$ 60.50	\$ 1.00	\$ 59.50
DIPLOMA FEES			
270 at \$10.00.....	\$ 2,700.00		
Refund, 3 at \$10.00.....		\$ 30.00	
Total.....	\$ 2,700.00	\$ 30.00	\$ 2,670.00
LABORATORY FEES			
Agronomy.....	\$ 411.50	\$ 19.00	\$ 392.50
Anatomy.....	840.00	75.00	765.00
Athletic Coaching.....	369.00	29.50	339.50
Bacteriology.....	602.50	32.00	570.50
Botany.....	764.50	28.50	736.00
Ceramic Engineering.....	212.00	4.00	208.00
Chemistry.....	17,319.75	1,236.13	16,083.62
Civil Engineering.....	526.50	13.00	513.50
Dairy Husbandry.....	176.00	12.00	164.00
Electrical Engineering.....	507.00	9.00	498.00
Entomology.....	220.00	10.50	209.50

LABORATORY FEES

Farm Mechanics.....	188.00	4.00	184.00
General Engineering Drawing.....	963.00	51.75	911.25
Geography.....	232.00	12.50	219.50
Geology.....	493.00	11.50	481.50
Home Economics.....	1,265.00	35.25	1,229.75
Horticulture.....	453.00	20.25	432.75
Journalism.....	222.00	5.00	217.00
Law.....	97.00	7.00	90.00
Mechanical Engineering.....	1,957.50	57.25	1,900.25
Mining Engineering.....	24.00		24.00
Municipal & Sanitary Engineering.....	57.00	1.50	55.50
Music.....	4,620.00	330.00	4,290.00
Photography.....	10.00		10.00
Physics.....	1,824.50	66.00	1,758.50
Physiology.....	595.00	15.75	579.25
Psychology.....	36.00	3.00	33.00
Railway Engineering.....	24.00		24.00
Theoretical & Applied Mechanics.....	781.00	35.00	746.00
Zoology.....	1,052.25	51.18	1,001.07
<i>Total, Laboratory Fees.....</i>	<i>\$ 36,843.00</i>	<i>\$ 2,175.56</i>	<i>\$342,667.44</i>
<i>TOTAL, FEES AT URBANA.....</i>	<i>\$295,096.00</i>	<i>\$12,107.82</i>	<i>\$82,988.18</i>

	Medicine		CHICAGO Dentistry		Pharmacy		Total	
	Gross	Refund	Gross	Refund	Gross	Refund	Gross	Refund
MATRICULATION FEES								
304 at \$10.00.....	\$ 170.00	\$ 30.00	\$ 430.00		\$ 2,440.00		\$ 3,040.00	\$ 30.00
Refund, 3 at \$10.00.....								
TOTAL								
Total.....	\$ 170.00	\$ 30.00	\$ 430.00		\$ 2,440.00		\$ 3,040.00	\$ 30.00
15 at \$100.00.....	\$ 1,500.00						\$ 1,500.00	
18 at \$97.50.....	1,755.00						1,755.00	
48 at \$80.00.....	3,840.00						3,840.00	
72 at \$82.50.....	5,940.00						5,940.00	
19 at \$77.50.....	1,472.50		\$ 1,472.50				1,472.50	
109 at \$65.00.....	7,085.00						7,085.00	
70 at \$62.50.....	4,375.00		4,375.00				4,375.00	
4 at \$60.00.....	240.00				240.00		240.00	
5 at \$50.00.....	250.00		250.00		17,290.00		17,290.00	
364 at \$47.50.....	146.43				544.59		691.02	
27 miscellaneous amounts.....								
Refund.....	\$ 100.00		\$ 249.38		\$ 819.93		\$ 1,169.31	
TOTAL								
Total.....	\$ 20,266.43	\$ 100.00	\$ 6,097.50	\$ 249.38	\$ 18,074.59	\$ 819.93	\$ 44,438.52	\$ 1,169.31
LATE REGISTRATION FEES								
18 at \$1.00.....	\$ 14.00		\$ 1.00		\$ 3.00		\$ 18.00	
TOTAL								
Total.....	\$ 14.00		\$ 1.00		\$ 3.00		\$ 18.00	
TRANSCRIPT OF CREDITS								
FEES 5 at \$1.00.....	\$ 5.00						\$ 5.00	
TOTAL								
Total.....	\$ 5.00						\$ 5.00	
DIPLOMA FEES								
36 at \$10.00.....	\$ 150.00		\$ 140.00		\$ 70.00		\$ 360.00	
TOTAL								
Total.....	\$ 150.00		\$ 140.00		\$ 70.00		\$ 360.00	
LABORATORY FEES								
8,211.11	\$ 8,211.11	\$ 264.75	\$ 5,091.00	\$ 200.50	\$ 5,979.00	\$ 164.25	\$ 19,281.11	\$ 629.50
TOTAL								
Total.....	\$ 8,211.11	\$ 264.75	\$ 5,091.00	\$ 200.50	\$ 5,979.00	\$ 164.25	\$ 19,281.11	\$ 629.50
Total Fees in CHICAGO								
1,828.31	\$ 1,828.31	\$ 394.75	\$ 11,759.50	\$ 449.88	\$ 26,566.59	\$ 984.18	\$ 67,142.61	\$ 1,828.31
Total Fees in UNIVERSITY								
13,935.63	\$ 13,935.63						\$ 362,238.63	\$ 13,935.63
TOTAL								
Total.....	\$ 28,816.54	\$ 659.25	\$ 16,850.50	\$ 650.38	\$ 32,545.59	\$ 1,148.43	\$ 100,426.74	\$ 25,692.11

This report was received for record.

INVESTMENT OF TRUST FUNDS

On motion of Mr. Armstrong, the action of the Board in adopting certain regulations for the investment of trust funds (Minutes, October 25, 1924, pages 103-105) was reconsidered.

On motion of Mr. Armstrong, the following resolutions were adopted:

RESOLVED, that the portion of the Recommendation of the Finance Committee for the investment of Trust Funds of the University presented to the Board of Trustees at its meeting of October 25, 1924, which concerns a general policy for investment of University Trust Funds, and which same appears on pages 103, 104, and 105 of the Minutes of said meeting of the Board, to-wit: commencing with the words and figure "1. First choice" and ending with the words "Board of Trustees" under paragraph 5, be and the same is hereby revoked and rescinded.

And in lieu thereof the following is hereby adopted as and to be the general policy for the investment of University Funds, to-wit:

It shall be the duty of the Comptroller of the University to notify the President of the University whenever money belonging to any Trust Fund requires investment or when re-investment seems advisable.

The President shall report the matter to the Finance Committee and to the Board with information he may secure from those informed on such matters.

The Finance Committee shall then make a recommendation to the Board for the investment of said funds in accordance with the statutes of the State of Illinois for the investment of Trust Funds.

INVESTMENT OF PLYM AND GREGORY FUNDS

Mr. Armstrong recommended for the Finance Committee, that the recommendation of the President of the University concerning the investment of a part of the Plym and Gregory funds (see page 197) be adopted.

This recommendation was adopted.

QUARTERLY REPORT OF THE COMPTROLLER

(21) The following report from the Comptroller for the quarter ending March 31, 1925.

AUDITOR'S REPORT FOR DECEMBER 31, 1924

March 21, 1925.

President, Board of Trustees, University of Illinois

DEAR SIR:

We have audited the Cash Receipts and Disbursements of the University of Illinois for the quarter ending December 31, 1924, and certify that the Receipts and Disbursements as embodied in the report of the Comptroller for that period, are in accordance with the books and, in our opinion, are correct.

Yours faithfully,

ARTHUR YOUNG & COMPANY

STATEMENT OF RESERVE AND CONTINGENT FUND
QUARTER ENDING MARCH 31, 1925

Balance forward December 31, 1924.....			82 517 47
<i>Add:</i>			
Unused 1923-24 balances lapsed			
Cooperative Mines Investigation		297 39	
Cancellation of Duplicate Adjustments to Salary Budget			
Economics.....	2 000 00		
Zoology.....	150 00	2 150 00	2 447 39
			<hr/>
			84 964 86
<i>Deduct:</i>			
Additional Appropriations made by the Board of Trustees			
January 17, 1925			
Medical Library.....	8 000 00		
Physical Education for Women.....	1 100 00		
Physical Plant Extension (Lighting Assessments).....	2 200 00		
Land (Lots 2 and 22 College Place).....	11 150 00		
Medical Research Laboratory and Library.....	606 52		
Organ in Music Building.....	25 000 00		
Remodelling Physics Building.....	15 000 00		
February 11, 1925			
Medical Library Stacks.....	500 00		
Summer Session in Landscape Gardening.....	3 000 00		
Repair of Auditorium Piers.....	2 000 00	68 556 52	
Adjustments by the President to Budget Appropriation			
Convocations Expense (Honorarium Dr. Lord).....	200 00		
Education Salaries (Appointment G. W. Reagan and J. H. Blough, Board Minutes P. 166).....	900 00	1 100 00	
Reassignment of Lapsed Balances Board of Trustees (lapsed			
November 7, 1924 in error).....		553 97	
Assignment to cover Incidental Expenditures.....		112 01	70 322 50
			<hr/>
Balance March 31, 1925 (Schedule P).....			14 642 36 ¹
¹ Deduct \$1,285.86 for visit of General Assembly, appropriation not yet made.			

SUMMARY OF RECEIPTS AND DISBURSEMENTS
AS AT MARCH 31, 1925

	<i>Balances</i> <i>July 1, 1924</i> <i>and</i> <i>Adjustments</i>			<i>Receipts</i> <i>and State</i> <i>Appropriations</i>			<i>Disburse-</i> <i>ments</i>	<i>Balances</i> <i>March 31,</i> <i>1925</i>		
<i>Funds in Hands of University Treasurer</i>										
General.....	796	286	37	1 184	414	43	676	260	68	1 304 440 12
U. S. Agricultural Experiment Station.....					22	500 00		24	626 90	2 126 90*
U. S. Smith-Lever.....					228	535 98		161	453 32	67 082 66
Trust.....	163	871	00		265	488 18		235	722 85	193 636 33
Totals.....	(960	157	37)	(1	700	938 59)	(1	098	063 75)	(1 563 032 21)
<i>Petty Cash Funds</i>										
Bursar.....	25	000	00							25 000 00
Other Officers.....	4	200	00							4 200 00
Totals.....	(29	200	00)							(29 200 00)
<i>State Appropriations</i>										
For Operations										
Salaries and Wages.....				2 900	000	00	2 504	892	33	395 107 67
Travel.....					40	000 00		32	217 97	7 782 03
Equipment.....					250	000 00		249	935 21	64 79
Office Expense.....					140	000 00		105	058 94	34 941 06
Operations.....					440	000 00		310	750 78	129 249 22
Repairs.....					125	000 00		89	415 06	35 584 94
Improvements.....					105	000 00		105	000 00	
Sub-total, Operations.....				(4	000	000 00)	(3	397	270 29)	(602 729 71)
For Buildings										
1921-23										
Medical Research.....	47	110	35					47	110	35
1923-25										
New Agriculture Buildings.....	328	912	04					147	695	39
New Commerce Building.....	438	399	60					214	370	06
New Library Building.....	672	031	26					262	566	82
New Men's Gymnasium.....	448	117	14					209	001	52
Woman's Residence Hall.....	249	327	01					52	992	80
Boiler House and Heating Plant...		60	000 00						35	00
Land.....		60	000 00						39	338 10
Sub-Totals, Buildings.....	(2	303	897 40)					(973	110 04)	(1 330 787 36)
For Special Purposes										
Agricultural Experiment Station,										
Cook County.....	14	156	96		10	000 00		18	862	98
Sub-totals, Special.....	(14	156	96)		(10	000 00)		(18	862	98)
Totals, State.....	(2	318	054 36)	(4	010	000 00)	(4	389	243 31)	(1 938 811 05)
Grand Totals.....	3	307	411 73	5	710	938 59	5	487	307 06	3 531 043 26

*Overdraft

SUMMARY OF APPROPRIATIONS
AS AT MARCH 31, 1925

	Schedule	Total Credits	Expendi- tures	Encum- brances	Balances
Administration and General.....	E	417 790 51	288 417 22	77 986 61	51 386 68
Library.....	E	199 038 24	132 124 87	55 318 40	11 594 97
Agriculture					
University Appropriation.....	F 1	026 123 76	769 899 48	140 716 61	115 507 67
Smith-Lever.....	F	231 075 81	162 441 60	26 713 94	41 020 27
Liberal Arts and Sciences.....	G	929 815 15	656 239 92	215 337 53	58 237 70
Engineering.....	H	669 042 98	465 959 81	153 444 62	49 638 55
Graduate School.....	I	69 099 44	40 707 06	13 553 55	14 828 83
Medicine, Dentistry and Pharmacy..	J	669 603 27	381 718 40	148 850 52	139 034 35
Law.....	K	64 991 83	43 964 93	12 262 39	8 764 51
Library School.....	K	17 066 08	11 078 78	3 895 23	1 192 07
Military.....	K	23 074 90	12 619 98	2 241 56	8 213 36
Music.....	K	43 746 82	31 910 03	9 760 41	2 076 38
Physical Education					
Men.....	K	40 089 00	28 398 98	8 212 22	3 477 80
Women.....	K	26 706 08	18 982 17	7 196 43	527 48
Hygiene and Physical Welfare....	K	6 000 00	2 608 27	1 199 43	2 192 30
Summer Session, 1924.....	K	68 177 92	66 820 05	40 00	1 317 87
Summer Session, 1925.....	K	70 000 00	341 38	975 00	68 683 62
Education.....	K1	153 221 45	104 939 14	35 296 34	12 985 97
Commerce.....	K2	197 532 74	136 979 37	49 829 69	10 723 68
Physical Plant					
Operation.....	L	515 000 00	398 716 18	2 949 63	113 334 19
Extension.....	L	327 291 99	209 448 56	106 189 61	11 653 82
Sub-totals.....		5 764 487 97	3 965 216 18	1 071 979 72	727 292 07
Land and Buildings					
Special Funds and Appropriations..	M	2 323 488 59	983 617 30	978 223 64	361 647 65
Appropriations from General Funds	M	348 268 57	120 184 97	110 371 01	117 712 59
Grand Totals.....		8 436 245 13	5 069 018 45	2 160 574 37	1 206 652 31

BALANCE SHEET
AS AT MARCH 31, 1925

<i>ASSETS</i>			
<i>I. General and Building Funds</i>			
Cash in Hands of University Treasurer (Schedule C)			
General Fund.....	1	304 440 12	
U. S. Agricultural Experiment Station Fund.....	2	126 90*	
U. S. Smith-Lever Fund.....		67 082 66	1 369 395 88
Petty Cash Funds (Schedule C).....			29 200 00
Balances in State Appropriations (Schedule C)			
For Operation.....		602 729 71	
For Buildings.....	1	330 787 36	
For Special Purposes		5 293 98	1 938 811 05
Stores			
Inventories of Stock (Schedule N).....		101 464 13	
Jobs in Process (Schedule N).....		97 293 90	198 758 03
Accounts and Notes Receivable			
Accounts Receivable Due from U. S. Veterans' Bureau		24 951 93	
Microscopes Notes Receivable.....	1	835 20	
		60 00	26 847 13
Estimated Income From: State Board of Vocational Education (Smith-Hughes)....		15 000 00	

<i>LIABILITIES AND SURPLUS</i>			
<i>I. General and Building Funds</i>			
Appropriation Balances			
(Schedule D)			
Encumbered.....	2	160 574 37	
Unencumbered.....	1	206 652 31	3 367 226 68
Unappropriated Income (Reserve and Contingent Fund) (Schedule A)			14 642 36
Reserve for Stores.....			118 979 38
Residence Hall and Hospital Balances (Schedule N).....			111 762 46

Special Veterans' Bureau Contract.....	48 27		
U. S. Treasurer (Smith-Lever and Hatch-Adams Appropriations).....	7 500 00		
Fees.....	11 773 65		
Sales.....	15 276 87	49 598 79	
Total General and Building Funds.....		3 612 610 88	
II. <i>Trust Funds</i>			
Cash (Schedule C).....	193 636 33		
Notes Receivable.....	60 767 74		
Investments			
Stocks and Bonds.....	231 467 18		
Land.....	56 550 00	288 017 18	542 421 25
III. <i>State Auditor</i> (Endowment Fund from Land Grant of 1862).....		649 012 91	
IV. <i>Plant and Property</i> (July 1, 1924).....		12 951 876 61	
Total.....		17 755 921 65	
*Overdraft.			

Total General and Building Funds...		3 612 610 88	
II. <i>Reserve for Trust Funds</i> (Schedule O).....		542 421 25	
III. <i>Reserve for Endowment Fund</i>		649 012 91	
IV. <i>Bonds</i> (Dental Property)...	60 000 00		
Less: Treasury Bonds...	3 000 00	57 000 00	
<i>Mortgages Payable on Property Purchased</i>		3 000 00	
<i>Surplus Invested in Fixed Assets</i>		12 891 876 61	12 951 876 61
Total.....		17 755 921 65	

STATEMENT OF THE STORES AND REVOLVING ACCOUNTS
AS AT MARCH 31, 1925

	Balance July 1, 1924	Disburse- ments	Credits	Balance March 31, 1925
<i>Store-rooms</i>				
Chicago General Stores.....	1 910 38	12 983 30	12 821 05	2 072 63
General Chemical Stores.....	32 165 89	32 518 22	29 635 38	37 988 39
General Chemical Stores Overhead.....		2 939 66		
Office Supply Store.....	13 315 88	36 657 65	35 639 25	17 434 69
Office Supply Store Overhead.....		2 959 00	141 41 ¹	
Physical Plant Stores.....	40 589 78	72 848 82	79 098 03	36 678 69
Physical Plant Stores Overhead.....		3 055 00	716 88	
Postage.....	100 11	14 731 54	13 935 73	895 92
Storage Coal.....	10 889 65	83 595 62	88 091 46	6 393 81
Sub-totals.....	(98 971 69)	(262 288 81)	(259 796 37)	(101 404 13)
<i>Service Departments</i>				
Blueprinting.....	2 275 04*	3 086 60	1 827 14	1 015 58*
Photography.....	1 053 87	4 626 88	4 561 17	1 121 58
Chicago Print Shop.....	84 47*	2 066 57	2 005 58	23 48*
Chicago Superintendent Stores.....	2 902 40	40 236 93	41 358 82	1 780 51
Physical Plant Job System				
Jobs Physical Plant.....	32 305 35	601 168 22	534 581 88	98 891 69
Jobs Physical Plant Overhead.....	1 159 31*	7 890 22	7 934 07	1 203 16*
Labor Pay Roll.....	330 40*	340 960 62	342 296 47	1 666 25*
Print Shop.....	4 926 75	49 373 18	47 702 41	6 597 52
Stenographic Bureau.....	80	7 545 18	9 203 48	1 657 50*
Sub-totals.....	(37 341 95)	(1 056 954 40)	(991 471 02)	(102 825 33)
<i>Revolving Accounts</i>				
Applied Chemistry Testing.....	425 97*	3 133 25	2 093 20	614 08
Military Uniforms.....	695 30	240 00	705 70	229 60
Military Uniforms, 1924-25.....		5 764 00	5 603 50	160 50
Organic Chemical Manufactures.....	1 405 79	3 783 95	5 811 36	621 62*
Tenant Properties.....		2 815 23	8 732 72	5 917 49*
Veteran's Bureau.....		177 45	173 95	3 50
Warm Air Research Residence.....	16 01	114 82	130 83	
Sub-totals.....	(1 691 13)	(16 028 70)	(23 251 26)	(5 531 43)*
<i>Dormitories, etc.</i>				
Woman's Residence Hall.....	82 753 08*	43 576 38	64 673 49	103 850 19*
Davenport House.....	3 095 65*	7 542 91	9 752 35	5 305 09*
Students' Hospital.....	1 929 39*	15 185 47	15 863 26	2 607 18*
Sub-totals.....	(87 778 12)*	(66 304 76)	(90 289 10)	(111 762 46*)
Grand Totals.....	50 226 65	1 401 576 67	1 364 807 75	86 995 57
*Credit Balance.				
¹ Deduct.				

TRUST FUNDS
AS AT MARCH 31, 1925

	Permanent Funds		Expendable Funds	
	Investments and Receivables	Cash	Investments and Receivables	Cash
<i>Educational Endowments</i>				
McKinley Public Utility Economics Fund.....	100 000 00			
Total.....	(100 000 00)			
<i>Student Loan Endowments</i>				
Anonymous Students' Loan Fund				
Principal.....	30 000 00			
Income (loanable).....	3 050 00	14 03		
Carter-Pennell Loan Fund.....	300 00	209 13		
Class of 1895 Students' Loan Fund.....	100 00	124 09		
Darling Memorial Loan Fund.....	75 00	34 51		
Dora E. Biddle Loan Fund.....	2 269 29	154 70		
Graduate Students' Loan Fund.....	100 00	28 10		
Margaret Lange James Students' Loan Fund.....	5 213 75	476 45		99 60
W. B. McKinley Students' Loan Fund.....	21 260 75	209 56		
James R. Morris Students' Loan Fund.....	10 996 45	169 12		
Overseas Loan Fund.....	1 790 00	229 22		
School of Pharmacy Loan Fund for Women Students	425 00	190 34		
Edward Snyder Department of Students' Aid.....	12 472 50	163 75		193 40
Henry Roberts Temple Loan Fund.....	850 00	173 59		
Woman's League Students' Loan Fund.....	1 865 00	175 60		
Totals.....	(90 767 74)	(2 352 19)		(293 00)
<i>Scholarship, Fellowship and Prize Endowments</i>				
Baker Prize Fund.....	2 300 00			46 92
Thrift Committee Economics Prize Fund.....	1 247 76	8 23		33 32
Emily W. L. Schofield M. E. Missionary Scholarship in the College of Medicine.....	2 000 00			600 00
English Poetry Prize Fund.....	315 00			22 30
Francis J. Plym Fellowships and Prizes in Architec- ture.....	38 432 50	219 19		835 07
Adolph Gehrman Lectureship in Medicine Endow- ment.....		10 000 00		
John M. and Louisa C. Gregory Scholarship Fund...	5 995 00	180 80		9 20
Robert F. Carr Fellowships in Chemistry.....	10 000 00			404 12
Robert Laughlin Rea Scholarship in the College of Medicine.....	4 791 00	9 00		50 49
William Jennings Bryan Prize Fund for Students' Essays on Government.....	255 00			60 50
Thatcher Howland Guild Memorial Prize Fund for Students' Poems and One-Act Plays.....	612 00			92 03
Totals.....	(65 948 26)	(10 417 22)		(2 153 95)
<i>Building and Improvement Funds</i>				
Carr Tree Planting Fund.....				582 10
McKinley Hospital Fund.....		25 000 00	56 250 06	
Totals.....		(25 000 00)	(56 832 16)	
<i>Research Donation Funds</i>				
American Medical Association, Grant 52.....				58 50
B'nai B'rith, Independent Order of, Library Fund....				37 26
Carter-Pennell Operating Account.....	56 550 00		1 431 16	
Fatigue of Metals—Allis Chalmers Company.....			244 37	
Fatigue of Metals—Copper and Brass Association....			505 33	
Fatigue of Metals—General Electric Co.....			768 77	
Fatigue of Metals—Western Electric Co.....			1 523 76	
Graduate Research Assistantship in Ceramic Engi- neering.....			600 00	
Illinois Gas Association, Graduate Assistantship in Research.....			480 00	
National Warm Air Heating and Ventilating Asso- ciation.....			627 23*	
Sweet Corn Investigation—Illinois Cannery Associa- tion.....			780 06	
Utilities Research Committee—Ageing of Porcelain..			1 150 49	
Utilities Research Committee—Boiler Feed Water Treatment.....			941 29	
Utilities Research Committee—Fatigue of Structural Parts.....			1 419 78	
Utilities Research Committee—Refractories.....			675 42	
Educational Research in Agriculture.....			4 844 98	
Research Assistants in Highway Engineering.....			1 080 00	
Totals.....	(56 550 00)		(15 913 94)	

Scholarship, Fellowship and Prize Donations

American Pharmaceutical Scholarships.....	58 93
B'nai B'rith, Independent Order of, Prize Fund.....	25 00
Dupont Fellowships in Chemistry.....	225 00
Knights of Columbus Scholarship Fund.....	70 00
Graduate Scholarship and Fellowship in Public Utilities.....	4 615 00
Totals.....	(4 993 93)

Deposit Funds

Accountancy Committee (C. P. A. Exams.).....	12 345 73
Band Uniforms.....	10*
Chicago Student Deposits.....	9 173 83
Cooperative Rooming Fund.....	478 54
Entrance Examinations.....	5 941 75
Graduate School Theses Deposits.....	5 861 15
Key Deposits.....	1 097 60
Military Deposits.....	40 785 00
Military Equipment.....	4 632 63
Towel Fund—Men's.....	2 168 03
Towel Fund—Women's.....	379 00
Totals.....	(82 863 16)

University Organizations' Funds

Hospital Association.....	10 021 88	3 982 90
May Fete.....		6 309 30
Woman's Athletic Association.....		792 81
Military Band.....		698 67
Military Band Reserve.....	497 04	39 50
Military Band Special Athletic Trips.....		2 55
Star Course.....		3 618 94
Star Course Reserve.....		1 000 00
University Choral Society.....		202 95
Totals.....	(10 518 92)	(16 647 62)

Miscellaneous Funds

Agronomy Special Fund.....	716 58
Chicago M. S. F. A. Short Course in Plumbing and Heating.....	78 41
School of Military Aeronautics Recreation Fund....	132 54
Short Course for Electric Metermen.....	6 69
Short Course for Gas Metermen.....	234 94
Totals.....	(1 169 16)

Grand Totals.....	313 266 00	12 769 41	35 518 92	180 866 92
-------------------	------------	-----------	-----------	------------

*Overdraft.

This report was received for record.

At this point, President Noble, being called from the room for a short time, asked Mr. Trees to preside, and Mr. Trees acted as Chairman during the rest of the day.

PARR PATENT LITIGATION

(22) A statement concerning the expense of prosecuting the claims for the patent on the Parr process to date, with an estimate of the cost of pushing the matter to a conclusion.

On motion of Dr. Noble, this report was received for record, and the matter was referred, with power to act, to a special committee consisting of Mr. Armstrong, Chairman, Mr. Barr, and Professor J. M. White.

CHICAGO RESEARCH HOSPITALS

(23) A report of the progress in the matter of opening the research hospitals in Chicago.

This report was received for record.

CLEARANCE OF COLLEGE PLACE LOTS

(24) Professor James M. White, Supervising Architect, submits a plan for the acquirement of land remaining in College Place necessary to the completion of our plans for the new parade ground and other purposes. Professor White makes three suggestions but recommends the first. They are:

1. To receive bids on all the houses and plats which we own or will acquire in this project reserving, of course, the right to reject all bids.

2. The second plan would be to set a price on the separate lots on Armory Avenue, then to sell the houses and lots at private sale.

3. To sell all the houses at auction, giving the purchasers of the houses the privilege of buying lots south of Armory Avenue at figures established by us.

I recommend the adoption of plan No. 1 and that authority be given the Supervising Architect to advertise during the coming month so that bids may be opened not later than the May meeting of the Board of Trustees.

On motion of Dr. Noble, this recommendation was adopted, and plan No. 1 was approved.

CAMPUS DEVELOPMENT

(25) I have received the following letter on this matter from the Supervising Architect:

March 30, 1925

President David Kinley, 355 Administration Building

MY DEAR PRESIDENT KINLEY:

I am enclosing half a dozen copies of a plan dated March 26, 1925, entitled "Development of the Campus of the University of Illinois."

The purpose of this presentation is:

First, to show the location of the buildings for which appropriations are now being asked. The units of the Library and Gymnasium under construction are double cross-hatched, and the proposed additions thereto are single cross-hatched. The proposed site for the Architectural building is shown just west of the Commerce building.

Secondly, to show the areas which I have suggested we sell as sites for the houses which are to be moved from College Place; and

Third, to show the position of the south drive between the new Parade Ground and the Stadium site. This road is now graded from Fourth Street west to the board walk and the trees are planted on it clear through to First Street. I have not graded it clear through because I don't want it open as a public driveway without your approval.

I believe that Florida Avenue between Fourth and First Streets will be unnecessary as a thoroughfare if we open this proposed south drive and it will be an advantage to us in controlling traffic around the Stadium to have that as a private drive-way which we can open only on the occasion of big games. As we own the land on both sides, I believe that it will be perfectly possible for us to secure the consent of the highway commissioner to have it closed, providing we will open up the new south drive.

I would like authority to negotiate towards this end.

Yours truly,

JAMES M. WHITE

Supervising Architect

On recommendation of President Kinley, and on motion of Mrs. Grigsby, the following action was taken:

1. The new architecture building was located as shown in the plan.

2. The location of the road marked "South Drive" was approved.

3. The Supervising Architect was authorized to arrange for the closing of Florida Avenue between Fourth and First streets.

At this point, Mr. Barr withdrew.

BROWN-KNIPP PATENTS

(26) A report of the negotiations for the sale of the Brown-Knipp-Kunz patents.

Professor White made a statement concerning this matter.

The report was received for record.

At this point, Mrs. Busey withdrew.

RATES IN WOMEN'S RESIDENCE HALLS

(27) A request for authority to fix rates in the Women's residence halls, with the approval of the Committee on Students' Welfare.

On motion of Mr. Armstrong, this authority was granted.

LIABILITY INSURANCE ON X-RAY APPARATUS

(28) A statement concerning the matter of insuring the operators of the X-ray apparatus in the research hospital against liability for accidents.

This matter was referred to the President of the University for investigation and report.

RETIRING ALLOWANCES

(29) A request for a ruling in regard to the administration of the rules governing retiring allowances.

It was the opinion of the Board that the plan should be administered as adopted, without exceptions for the present.

GRADUATE SCHOLARSHIPS AND FELLOWSHIPS

The Secretary presented for record the following list of graduate scholars and fellows for 1925-26, appointed by the President of the University.

Accountancy	W. B. Cole.....	Scholarship	\$300
	R. S. Johns.....	Scholarship	300
	R. E. Mayes.....	Scholarship	300
Animal Husbandry	W. M. Dawson.....	Scholarship	300
	L. A. Black.....	Fellowship	400
	E. D. Devereux.....	Fellowship	400
Bacteriology	A. L. Hafenrichter.....	Fellowship	500
	F. A. Schrepfer.....	Scholarship	300
	O. K. Stark.....	Fellowship	500
Botany	J. A. Arvin.....	Scholarship	300
	H. T. Blair.....	Scholarship	300
	Thomas Devries.....	Fellowship	400
Chemistry	A. L. Dixon.....	Fellowship	500
	E. F. Fiock.....	Fellowship	500
	Ned Guthrie.....	Scholarship	300
	F. D. Hager.....	Fellowship	400
	G. S. Hiers.....	Fellowship	500
	W. B. Holton.....	Fellowship	500
	R. T. Leslie.....	Scholarship	300
	N. W. Metcalf.....	Fellowship	400
	C. R. Noller.....	Du Pont Fellowship	750
	Jacob Sacks.....	Fellowship	500
	P. L. Salzberg.....	Scholarship	300
	J. B. Taylor.....	Carr Fellowship	750
	W. A. Watson.....	Scholarship	300
	C. G. Brouzas.....	Fellowship	500
	Mildred M. Madden.....	Scholarship	300
Classics	K. F. Vickery.....	Scholarship	300
	I. C. Barker.....	Scholarship	300
	C. D. Barber.....	Scholarship	400
Economics	C. R. Bye.....	Fellowship	400
	Kenneth Field.....	Scholarship	300
	H. M. Gray.....	Fellowship	800
	L. A. Helms.....	Scholarship	400
	R. F. Horn.....	Scholarship	400

	C. F. Marsh.....	Scholarship	400
	W. G. Mueller.....	Scholarship	400
	P. C. Taylor.....	Fellowship	800
	G. W. Woodworth.....	Fellowship	400
Education	Emma Reinhardt.....	Fellowship	400
Engineering (C. E.)	L. E. Grinter.....	Fellowship	500
	M. N. Quade.....	Scholarship	300
(M. E.)	R. E. Peterson.....	Scholarship	300
English	Ida J. Baker.....	Scholarship	300
	Thelma Bennett.....	Scholarship	300
	Eunice L. Chapman.....	Scholarship	300
	J. B. Heidler.....	Fellowship	500
	Gilbert Macbeth.....	Scholarship	300
	Clara E. Robinson.....	Scholarship	300
Geology	J. J. Wolford.....	Scholarship	300
History	F. H. Hitchins.....	Fellowship	400
	Cleone P. Orr.....	Scholarship	300
	E. H. Pieper.....	Scholarship	300
	F. S. Ronalds.....	Fellowship	500
	Vernon Setser.....	Scholarship	300
	H. L. Wagner.....	Scholarship	300
Horticulture	R. H. Lander.....	Scholarship	300
Mathematics	H. W. Bailey.....	Fellowship	500
	H. L. Black.....	Fellowship	500
	N. B. Conkwright.....	Fellowship	500
	P. D. Cramer.....	Scholarship	300
	Thelma A. Deetz.....	Scholarship	300
	J. J. Hinrichsen.....	Scholarship	300
	Hemphill Hosford.....	Fellowship	500
	F. E. Johnston.....	Fellowship	500
Political Science	E. T. Leonard.....	Scholarship	300
Psychology	C. D. Shirey.....	Scholarship	300
Romance Languages	P. G. Evans.....	Fellowship	400
	Martha E. Logan.....	Scholarship	300
	Margaret Pitkin.....	Scholarship	300
	R. F. Stelloh.....	Scholarship	300
Zoology	Martha W. Shackleford.....	Scholarship	300

APPOINTMENTS BY PRESIDENT KINLEY

The Secretary presented also for record a list of appointments made by the President of the University.

Albright, Dorothy, Stenographer and Clerk in the Office of the Bursar, for five months, beginning April 1, 1925, at a salary of eighty dollars (\$80) a month, subject to the rules of the Civil Service Commission. March 24, 1925^{*}

Edgett, G. L., Assistant in Mathematics, on two-thirds time, for ten months, beginning September 1, 1925, at a salary of ninety-three and one-half dollars (\$93.50) a month. (March 28, 1925)

Estes, J. G., Assistant in Mathematics, on two-thirds time, for ten months, beginning September 1, 1925, at a salary of ninety-three and one-half dollars (\$93.50) a month. (March 28, 1925)

Foss, Valborg, Technician in the Department of Pathology and Bacteriology, in the College of Medicine, for six months, beginning March 1, 1925, at a salary of ninety dollars (\$90) a month. (March 14, 1925)

Hoefflin, Margaret, Typist and Technical Assistant in the Department of Pharmacology, Materia Medica and Therapeutics, in the College of Medicine, for eight months, beginning January 1, 1925, at a salary of one hundred (\$100) a month, subject to the rules of the Civil Service Commission. (March 14, 1925)

^{*}The date in parenthesis is the date on which the appointment was made by President Kinley.

Horne, C. E., Instructor in Mathematics, on two-thirds time, for ten months, beginning September 1, 1925, at a salary of one hundred twenty dollars (\$120) a month. (March 18, 1925)

Hornkohl, Fred, Jr., Superintendent of Building Construction in the Office of the Supervising Architect, for five months, beginning April 1, 1925, at a salary of two hundred ninety dollars (\$290) a month, subject to the rules of the Civil Service Commission. (March 24, 1925)

Jordan, Wilbur, Assistant in History, on one-third time, for three and one-half months, beginning March 1, 1925, at a salary of fifty-five dollars (\$55) a month. (March 9, 1925)

Kingsley, F. C., Assistant in Farm Mechanics, in the Agricultural Experiment Station, for one year, beginning April 10, 1925, or as soon as he reports for duty, at a salary of one hundred thirty-three and one-third dollars (\$133.33) a month. (April 6, 1925)

Laws, C. D., Assistant in Mathematics, on two-thirds time, for ten months, beginning September 1, 1925, at a salary of one hundred dollars (\$100) a month. (March 23, 1925)

McCormick, Ted, Technician in Physiology, in the College of Medicine, on three-fourths time, for five months, beginning February 1, 1925, at a salary of sixty-two and one-half dollars (\$62.50) a month. (March 14, 1925)

Miller, Cora K., Assistant to the Dean of Women, beginning March 23, 1925, and continuing until further notice, not in any case beyond August 31, 1925, at a salary of one hundred fifty dollars (\$150) a month. (March 27, 1925)

Moore, W. L., Assistant in Mathematics, on two-thirds time, for ten months, beginning September 1, 1925, at a salary of one hundred dollars (\$100) a month. (March 18, 1925)

Nevins, A. S., Supply Officer in the Department of Military Science, for five months, beginning April 1, 1925, at a salary of fifty dollars (\$50) a month. (March 21, 1925)

Nora, J. J., Technician in the Department of Clinical Surgery, in the College of Medicine, beginning March 2, 1925, and continuing until September 1, 1925, at a salary of one hundred twenty-five dollars (\$125) a month. (March 31, 1925)

Powell, D. S., Assistant in English, for ten months, beginning September 1, 1925, at a salary of one hundred eighty dollars (\$180) a month. (March 30, 1925)

Switser, Lucretia M., Assistant in Mathematics, on two-thirds time, for ten months, beginning September 1, 1925, at a salary of one hundred dollars (\$100) a month. (March 28, 1925)

Trowbridge, V. H., Assistant in Mathematics, on two-thirds time, for ten months, beginning September 1, 1925, at a salary of ninety-three and one-half dollars (\$93.50) a month. (April 6, 1925)

The Board adjourned.

H. E. CUNNINGHAM

Secretary

W. L. NOBLE

President

MEETING OF THE BOARD OF TRUSTEES
OF THE
UNIVERSITY OF ILLINOIS

May 16, 1925



The May meeting of the Board of Trustees of the University of Illinois was held at the University, in Urbana, at 9 o'clock a. m. on Saturday, May 16, 1925. The following members were present: President Noble, Mr. Armstrong, Mr. Barr, Mrs. Busey, Mrs. Evans, Mrs. Grigsby, Mrs. Ickes, Mr. Trees, Mr. Wham.

President Kinley was present.

MINUTES APPROVED

The Secretary presented the minutes of the meeting of April 8, 1925. On motion of Mrs. Evans, the minutes were approved as printed on pages 195 to 224 above.

EXECUTIVE COMMITTEE MEETINGS, APRIL 17 AND 28, 1925

The Secretary presented the minutes of meetings of the Executive Committee held on April 17 and April 28, 1925.

MEETING OF APRIL 17, 1925

A meeting of the Executive Committee was called by the President of the Board in Chicago at 2 p. m., Friday, April 17, on request of the President of the University to consider certain emergency matters.

President Noble and Mr. Trees were present; absent, Mrs. Busey. President Kinley was also present.

The following matters were presented by the President of the University:

1. Offer of Radio Station by Mr. B. H. Sullivan.

The following telegram was received by me on Tuesday last:

On this the fifth anniversary of the death of my beloved father, Roger C. Sullivan, I respectfully tender to the University of Illinois the endowment of a radio broadcasting station to be used as a means of educational aid to boys and girls of the State of Illinois to which my father was so endeared. In the hope that appropriate action may be taken for the acceptance of this endowment by the institution of which you are the head I have already made plans for proper permit and call letters. Will you kindly initiate steps necessary for approval and advise me if possible to accept.

BOETIUS H. SULLIVAN

I replied as follows:

Your telegram offering University of Illinois endowment of radio broadcasting station gratefully received. It being impossible for me, owing to absence from town, to call on you tomorrow I am asking Mr. Merle Trees, member of our Board, to do so and learn details necessary for appropriate official action, which I will see is taken at earliest practicable date, probably a few days. Hope I myself may have pleasure of seeing you Thursday if you are well enough to receive callers. Meantime with personal expression of kindly remembrance of your father with whom I had some acquaintance, I thank you for the Trustees, faculty, and students of the University.

DAVID KINLEY

President, University of Illinois

Accordingly I have called on Mr. B. H. Sullivan and after discussing the matter he gave me the following:

DEED OF GIFT

KNOW ALL MEN BY THESE PRESENTS, That I, BOETIUS H. SULLIVAN, do hereby give to the Board of Trustees of the University of Illinois, a radio station with a fund for the operation, maintenance and improvement of said station so as to keep said station abreast of the art, so far as can now be determined by George Hull Porter, General Manager of the Western Electric Company.

I will build and equip a radio station with a maximum power of five thousand kilowatts under the direction of the Supervising Architect of the University of Illinois, on property of the University of Illinois, at Urbana, Illinois, in accordance with the best and most advanced specifications for radio station building and equipment.

I give this station to the Board of Trustees of the University of Illinois in complete ownership and control now and in the future.

This station shall be known as the Roger C. Sullivan Memorial Radio Station. Officially it shall be designated by the letters WILL.

I further hereby agree and promise that having built and equipped said radio station as described above, completely at my own expense, I will, not later than January 1st, 1926, transfer and give to the Board of Trustees of the University of Illinois, money or securities or other property sufficient to yield an income per year of as much money as may be necessary for the operation, maintenance and improvement of said station so as to keep said station abreast of the art, so far as can now be determined by George Hull Porter, General Manager of the Western Electric Company.

From the date of completion of station WILL until January 1st, 1926, I will pay all expense of upkeep, maintenance, operation and improvement of said station from month to month on presentation of statement of said monthly expense by the University of Illinois.

For the fulfillment of this promise and deed of gift and for the completion and carrying out of the purposes of this deed of gift, I hereby bind myself, my heirs and assigns to the extent and for the purposes above set forth, and hereby set my hand and seal in the City of Chicago, Illinois, this Fourteenth day of April, Nineteen Hundred Twenty-five.

BOETIUS H. SULLIVAN

Witness:

WALTER J. BROUDER

CARL O. HOLMES

I recommend that the Board of Trustees accept this gift.

Moved and voted to accept the splendid gift of Mr. Boetius H. Sullivan as described above and to instruct the President of the University to notify Mr. Sullivan of this acceptance and express appreciation and thanks of the Board for the same.

2. Dental Lecture Courses

I have received a request from Dean F. B. Moorehead of the College of Dentistry for permission to have the faculty of the College offer a series of lecture clinics to dental societies and study clubs, the traveling expenses to be met by the local society; and also to offer certain postgraduate courses at the College beginning June 1 and continuing four weeks, fees to be charged as follows:

Course in Ceramics—laboratory and clinic—fee.....	\$50
Course in Crown and Bridge Prosthesis—laboratory and clinic—fee.....	50
Course in Denture Prosthesis—laboratory and clinic—fee.....	50
Course in Histology—laboratory—fee.....	50
Course in Operative Dentistry—laboratory and clinic—fee.....	50
Course in Oral Surgery, including Local Anesthesia, General Principles, Laboratory Studies in Mouth Pathology, Clinical Diagnosis, Clinical Practice, and Hospital Clinics—fee	50

Voted to approve the above courses of study and to authorize the charging of fees as indicated above.

3. Erection of Shed, Cook County Experiment Field.

On request of the Comptroller, based on recommendation of Professor J. C. Blair and Dean Mumford, I recommend that a contract be signed with the DesPlaines Lumber and Coal Company, Des Plaines, Illinois, to erect and paint a shed which is to be 24 feet wide, 32 feet long, and 12 feet high. Specifications have all been checked by the Office of the Supervising Architect.

On motion of Mr. Trees it was voted to approve the contract for the above shed and to authorize the President and Secretary of the Board to enter into said contract.

4. Research in Athletics and Physical Education.

Mr. George Huff, Head of the Department of Physical Welfare, has submitted to me a proposal on which he asks immediate action for the establishment of research into the effects of Physical Training and athletics on the individuals who participate therein. Mr. Huff's proposal has the approval of the Board of Directors of the Athletic Association. After conference with Mr. Huff I appointed a committee consisting of Mr. Huff, Chairman, Deans Babcock, Daniels, Chadsey, and Professor White to consider and advise me on the matter. They have reported that they approve the proposal in principle and have made certain suggestions to me concerning procedure. It seems to me that Mr. Huff has hit upon an excellent and new idea. I recommend the acceptance in principle of Mr. Huff's proposal to conduct research into the effects of physical exercise and athletics wholly at the expense of the Athletic Association except that the University will provide necessary laboratory space in the new Gymnasium and that appointments of individuals to carry on this work be made under the rules of the University on recommendation of the President in the usual way.

Voted to approve the President's recommendation in this matter as above.
Adjourned.

W. L. NOBLE
MERLE J. TREES

MEETING OF APRIL 28, 1925

A meeting of the Executive Committee of the Board was called by the President of the Board at the Chicago Athletic Association, Tuesday, April 28, at 2 p. m. There were present: Dr. W. L. Noble, Mrs. Mary Busey, and Mr. Merle Trees. President Kinley also was present.

The following matter was submitted by the President of the University:

At its meeting on February 14, 1924, the Board of Trustees assigned the whole appropriation from the legislature for the erection and equipment of the New Men's Gymnasium for the purposes for which the appropriation was made and authorized the Supervising Architect to make necessary expenditures "for the purchase of furnishings and equipment out of stock." Acting on this authority the Supervising Architect, through the Purchasing Agent, invited bids from four companies for the installation of seats in the balcony of the New Men's Gymnasium. Of the four companies invited to bid, two sent in bids as follows:

1. The American Seating Company—\$3.95 per seat, installed, total cost \$13,035.
2. The Heywood-Wakefield Company—\$3.82 per seat, installed, total cost \$12,606.

The business was transacted by the Purchasing Agent and at his request and that of the Supervising Architect and the Comptroller, I recommend that the bid of the Heywood-Wakefield Company for seats in the balcony of the New Men's Gymnasium be accepted and the contract awarded them for the seats and the installation of the same at the above price, \$12,606, and that the President and Secretary of the Board be, and are, hereby authorized to sign a contract accordingly.

On motion of Mr. Trees the above recommendation was unanimously approved. The meeting then adjourned.

W. L. NOBLE
MARY E. BUSEY
MERLE J. TREES

These minutes were received for record.

MATTERS PRESENTED BY PRESIDENT KINLEY

The Board considered the following matters presented by the President of the University.

TREASURER'S BOND

- (1) The bond of the Treasurer, Mr. A. M. Burke.

This bond was referred to the Finance Committee for investigation and report.

RECOMMENDATIONS FROM THE SUPERVISING ARCHITECT

- (2) Recommendations from the Supervising Architect concerning the contracts for refrigeration in the Dairy Manufactures building, hardware for new buildings, the purchase of equipment for the Boiler House, and the sale of houses on the College Place lots, with the recommendation that these matters be referred to the Executive Committee for examination and report this afternoon.

On motion of Mr. Armstrong, this recommendation was concurred in (see page 238).

EXPENSE OF GENERAL ASSEMBLY VISIT

- (3) A recommendation that an appropriation of \$1,402.60 be made from the Reserve and Contingent fund to meet the expense of the visit of the General Assembly last February.

On motion of Mrs. Busey, this appropriation was made, by the following vote: Aye, Mr. Armstrong, Mr. Barr, Mrs. Busey, Mrs. Evans, Mrs. Grigsby, Mrs. Ickes, Mr. Noble, Mr. Trees, Mr. Wham; no, none; absent, Mr. Blair, Mr. Small.

GRADUATION "WITH HONORS"

(4) On May 17, 1924, the Board made a provision for the awarding of the bachelor's degree with "Honorable Mention" and with "High Honors."

The University Senate on April 6 recommended that the term "with Honors" be substituted for "Honorable Mention" in the diplomas.

On motion of Mr. Trees, this recommendation was adopted.

SOUTHERN PACIFIC STOCK

(5) At a meeting of the Board on January 17, 1925 (page 144) it was voted that the Southern Pacific Stock be sold when it reached 112. I recommend that this action be rescinded.

On motion of Mr. Barr, this recommendation was concurred in, and the action of January 17, 1925, fixing the sale-price of this stock at 112 was rescinded.

PLOTTING ATHLETIC ASSOCIATION TRACT

(6) Referring to the instructions of the Board (Minutes, July 12, 1922, page 8) to report on the proposal to plot the property acquired from the Athletic Association, I beg leave now to report that the scheme is that proposed and approved at the last meeting of the Board (Minutes, page 220) and ask that this statement may be accepted as a report.

This report was received for record.

LEAVE OF ABSENCE FOR PROFESSOR GORDON WATKINS

(7) A recommendation that Dr. Gordon Watkins, Associate Professor of Economics, be granted leave of absence for one year, beginning September 1, 1925, without salary.

On motion of Mrs. Grigsby, this leave was granted.

LETTER WITH REGARD TO THE UNIVERSITY HOSPITAL

(8) Following the April meeting of the Board, I notified the various osteopaths of Champaign who had asked for permission to practice in the University Hospital of the policy adopted by the Board. In reply I received the following letter:

205 Co-Op Bldg.,
Champaign, Ill., April 17, 1925

*Mr. David Kinley, President,
University of Illinois,
Urbana, Illinois*

DEAR SIR:

"Your letter of the 15th inst., was received. We also note the fact that I have been refused permission to enter the University Hospital to practice my profession. In view of that fact I wish to submit the following:

"I am a graduate of a four year course of study of the Chicago College of Osteopathy, an institution chartered by the State of Illinois. As a result of my course of study I have been admitted to examination by the State Board of this State. I took the regular examination of that board, passed it, and was admitted to practice my profession in this state. In addition to that I hold a license to practice in the States of Wisconsin, Michigan, and Missouri, all of which permit the use of antiseptics, germicides, anaesthetics and surgery.

"In my general practice here in the Twin Cities I have occasion to care for not only townspeople but students and faculty members as well. In our general practice we handle not only the cases which by popular opinion are peculiar to my profession but handle contagious and infectious cases as well. Our reports of quarantine and dismissal of cases from quarantine are accepted by the health officers of the Twin Cities as well as of the University of Illinois. Evidently we are able to determine what is within our field and are able to get our results in our way. We feel that we would be able to determine whether or not cases which we wish to take to the hospital are within our field just the same as a regular physician refers his cases to a general surgeon or a specialist in some line.

"We have, unsolicited, been invited by letter to bring our cases to the Burnham City Hospital. We are permitted to enter the Margaret Carle Sanitarium with our patients, and I have been personally informed by the Mercy Hospital that we may enter that institution with our patients. That comprises all of the hospitals in this vicinity.

"Now we are asking permission to enter the University Hospital which is an institution maintained for the benefit of students, faculty members, and employees of the institution. This institution is on University property, is tax exempt, has as its staff individuals who are paid out of tax money of the state of which I am a taxpayer. I see no reason why I should be denied the rights granted me by the Illinois State Board to practice my profession.

"There come under our care individuals who prefer our special kind of treatment, people who employ no other kind of treatment, but in case of illness necessitating their removal to a hospital for nursing care or isolation they are compelled to accept other treatment and are refused permission to call the doctor of their choice.

"I respectfully submit these facts to you for your consideration, and kindly request that these be submitted to the board of trustees for their further consideration."

Yours truly,

C. E. POLLARD, D.O.

I recommend that the Board of Trustees notify Dr. Pollard that it can not see its way clear to modify its policy.

On motion of Mr. Armstrong, this recommendation was adopted.

POLICY REGARDING CERTAIN KINDS OF RESEARCH PROBLEMS

(9) On September 14, 1920 (page 75, Minutes for 1920-22) the Board adopted a policy regarding cooperative research problems. I recommend that this policy be amended by the adoption of the following paragraph, to be No. 3 of the existing policy:

3. It is agreed by the outside party or parties that they will not under any circumstance use the name of the University of Illinois in any advertisement, whether with reference to the cooperative agreement or any other matter.

On motion of Mrs. Ickes, this amendment was adopted.

PRINTING BIENNIAL REPORT FOR 1924

(10) A recommendation that an appropriation of \$1880 be made from the Reserve and Contingent Fund to the Board of Trustees expense and equipment fund to meet the expense of printing and binding the biennial report of 1924.

This appropriation was made by the following vote: Aye, Mr. Armstrong, Mr. Barr, Mrs. Busey, Mrs. Evans, Mrs. Grigsby, Mrs. Ickes, Mr. Noble, Mr. Trees, Mr. Wham; no, none; absent, Mr. Blair, Mr. Small.

FOREIGN LANGUAGE REQUIREMENT IN CHEMISTRY AND CHEMICAL ENGINEERING

(11) The University Senate has approved the following recommendation of the faculty of the College of Liberal Arts and Sciences:

1. That the foreign language requirement for admission to the curricula in chemistry and chemical engineering be changed from—

French or German..... 2 units

to

Greek, Latin, French, German, or

Spanish..... 2 units (both in the same language)

2. That the total language requirement for graduation from these curricula including courses offered for entrance must be equivalent to two years of University work in German or French and must be completed before the senior year.

On motion of Mr. Wham, this recommendation was adopted.

APPOINTMENTS 1925-26

(12) In planning the work for next year it is necessary for the various departments of the University to request that new appointments be made in advance of the consideration of the University's budget. Therefore, I recommend that the following appointments in the department of Romance Languages for the year 1925-26 be made at the salaries indicated:

T. R. Palfrey, Instructor (10 mo.).....	\$2100
C. L. Rew, Assistant (10 mo.).....	1600
McKendree Petty, Assistant (10 mo.).....	1800
Stuart Cuthbertson, Assistant (10 mo.).....	1600
Angelina La Piana, Assistant (10 mo.).....	1500
Margarita De Mayo, Assistant (10 mo.).....	1700
Mrs. G. L. Miller, Assistant (10 mo.).....	1500

On motion of Mr. Barr, these appointments were made.

EXTENSION OF LEAVE OF ABSENCE FOR MR. F. F. ELLIOTT

(13) On February 11, the Board granted Mr. F. F. Elliott, Associate in Farm Organization and Management, permission to be absent for two months without pay from February 9, in order to assist the Bureau of Agricultural Economics at Washington in certain statistical studies. On request of Dean Mumford I recommend that this leave of absence be extended to September 1, 1925, without pay.

On motion of Mr. Trees, this extension was granted.

LEAVE OF ABSENCE FOR ASSOCIATE PROFESSOR SEYBOLT

(14) Dean Chadsey recommends that Associate Professor Seybolt be granted leave of absence without pay for the first semester of the year 1925-26, in order that he may accept a position as Visiting Professor of the History of Education for the same period at Harvard University.

On motion of Mrs. Grigsby, this matter was referred to the President of the University, with power to act.

GIFT OF THE CHEMICAL FOUNDATION

(15) I have accepted a gift of \$1,000 from the Chemical Foundation, to be used for research work in Sanitary Chemistry.

This report was received for record.

AWARD OF PLYM FELLOWSHIP

(16) The Plym Fellowship Committee has awarded first place in the competition to Earl Victor Gauger, of the Class of 1923, and recommends that he be appointed the twelfth Francis J. Plym Fellow in Architecture. I concur in this recommendation.

On motion of Mrs. Ickes, this award was made.

ABSENCE OF DEE SMALL

(17) On request of the Dean of the College of Agriculture, I recommend that Mr. Dee Small, Assistant in Farm Organization and Management, be given leave of absence without salary for two and one-half months from April 15 to July 1, 1925, in order to assist the Farm Adviser of Warren County, Illinois.

On motion of Mrs. Evans, this leave was granted.

SUMMER COURSES IN THE SCHOOL OF PHARMACY

(18) On request of Dean Day, I recommend that the School of Pharmacy be authorized to offer summer courses in pharmacognosy and bacteriology, for this year only, the work to begin June 22 and to end August 15. This work is to relieve the crowding that is likely to occur in the senior classes in these two subjects during the year 1925-26.

I recommend that the following summer appointments be made to carry on this work:

E. H. Wirth, Instructor.....	\$450.00
J. A. Dorjahn, Assistant.....	266.67
Esther Meyer, Assistant.....	200.00

I recommend further that the following schedule of fees be approved for this work with the understanding that the amounts be deducted from the fees charged during the winter session:

Tuition.....	\$15.00
Laboratory fee.....	10.00
Laboratory deposit.....	15.00

In making this recommendation it is understood that this does not establish a precedent for future summer work in the School of Pharmacy.

On motion of Mr. Wham, these recommendations were approved.

CONTRACTS EXECUTED BY THE COMPTROLLER

(19) The following report of contracts executed by the Comptroller since the last Board meeting and also a report on purchases made by the Purchasing agent amounting to \$1000 or more:

May 12, 1925

President David Kinley, University of Illinois

MY DEAR PRESIDENT KINLEY:

I transmit herewith a report of contracts executed by me since the last report, also a statement prepared by Mr. H. M. Edwards, Purchasing Agent, showing purchase orders issued by him during the month of April amounting to \$1000 or more.

Cordially yours,

LLOYD MOREY
Comptroller

REPORT OF CONTRACTS EXECUTED BY THE COMPTROLLER APRIL 2-MAY 12, 1925

Lease contracts executed under general regulations regarding contracts and Board authorization, April 12, 1924.

Property	Rental	Date	Tenure	Lessee
1758 W. Polk St., Chicago... (Storeroom)	\$45 a Mo.	4/30/25	5/1/25- 4/30/26	Louis Nahin & Sam Edelman
1758 W. Polk St., Chicago... (Top Flat)	\$37.50 a Mo.	4/30/25	5/1/25- 4/30/26 (Indefinite)	Joseph M. Fauria
1758 W. Polk St., Chicago... (1st Flat)	\$35 a Mo.	4/30/25	5/1/25- 4/30/26	John McCabe
1745 Flournoy St., Chicago... (1st Flat)	\$21 a Mo.	4/30/25	5/1/25- 4/30/26	Elmer Schiedeman
1745 Flournoy St., Chicago... (Top Flat)	\$22 a Mo.	4/30/25	5/1/25- 4/30/26	Simon Block

<i>Order No.</i>	<i>Date</i>	<i>Amount</i>	<i>Department</i>	<i>Firm</i>	<i>Description</i>	<i>Procedure</i>
24181	April 7, 1925	\$1312.50	Physical Plant	Electric Coal Co.	Coal	Quoted Price
24217	April 8, 1925	2715.10	Physical Plant	Westinghouse Electric & Manufacturing Co.	Motor Generator Set	Quoted Price
24335	April 11, 1925	1086.56	Supervising Architect	English Brothers	Rental on Steam Tractor and Shovel	Arranged by Super- vising Architect
24637	April 21, 1925	1148.16	Supervising Architect	King Ventilating Co.	King Ventilating System	Arranged by Super- vising Architect
24638	April 21, 1925	1292.00	Supervising Architect	King Ventilating Co.	King Ventilating System	Arranged by Super- vising Architect
24949	April 29, 1925	2100.00	Physical Plant	Chicago Collieries Coal Co.	Coal	Quoted Price
24965	April 29, 1925	2100.00	Physical Plant	Chicago Collieries Coal Co.	Coal	Quoted Price

H. M. EDWARDS
Purchasing Agent

This report was received for record.

APPOINTMENT OF PROFESSOR APPLETON

(20) On recommendation of Dean Babcock, I recommend that Mr. John Bargate Appleton be appointed Assistant Professor of Geology for two years from September 1, 1925, at an annual salary of \$2500.

On motion of Mr. Trees, this appointment was made.

RESEARCH INVESTIGATION ON PLUMBING

(21) The Illinois Master Plumbers Association offers \$1800 for the purchase of equipment and for the payment of assistants in carrying on researches on plumbing. On request of Dean Ketchum I recommend that a cooperative agreement between the University and the Illinois Master Plumbers Association be approved, and that the contract be entered into.

On motion of Mr. Barr, this contract was authorized.

APPOINTMENT OF DR. OLIVE C. HAZLETT

(22) On request of Dean Babcock, I recommend that Dr. Olive C. Hazlett be appointed Assistant Professor of Mathematics for two years from September 1, 1925, at a salary of \$3000.

On motion of Mr. Barr, this appointment was made.

RESIGNATION OF DOCTOR DEAN D. LEWIS

(23) Doctor Dean D. Lewis has submitted his resignation as Professor of Surgery and Director of Research in the Department of Surgery to be effective when acted upon. Doctor Lewis has accepted a similar position at Johns Hopkins University. I recommend that his resignation be accepted effective at a date to be agreed on between Dr. Lewis and the President of the University.

On motion of Mr. Trees, this recommendation was adopted.

APPOINTMENT OF MISS E. EVELYN SMITH

(24) On request of Professor Ruth Wardall and Dean H. W. Mumford, I recommend that Miss E. Evelyn Smith be appointed Associate in Home Economics for one year from September 1, 1925, at a salary of \$2800.

On motion of Mrs. Grigsby, this appointment was made.

LEAVE OF ABSENCE FOR DR. ROY L. MOODIE

(25) Acting Dean Davis recommends that Dr. Roy L. Moodie, Professor of Anatomy, be granted leave of absence with pay from June 1 to September 1 in order to pursue his researches in California during the summer. I concur in this recommendation.

On motion of Mr. Wham, this leave was granted.

**QUARTERLY FINANCIAL REPORT OF THE MEMORIAL
STADIUM FUND**

(26) The following report from the Comptroller.

SCHEDULE A
MEMORIAL STADIUM FUND
BALANCE SHEET
AS AT MARCH 31, 1925

<i>Assets</i>		
Cash.....	2 345 30	
Due from Pledge Installments (See Schedule C).....	813 081 22	
Property and Equipment (Cash Disbursements to Date)...		
Construction in Progress.....	1 668 185 44	1 668 185 44
Total Assets.....		2 483 611 96
<i>Liabilities and Surplus</i>		
Notes Payable.....	295 120 38	
Contracts Outstanding (Schedule D).....	46 837 35	
Invested in Plant and Equipment.....	1 668 185 44	
Total.....	2 010 143 17	
Balance of Pledges (Gross) over Expenditures and Contracts	473 468 79	
Total Liabilities and Surplus.....		2 483 611 96

SCHEDULE B
MEMORIAL STADIUM FUND
SUMMARY OF RECEIPTS AND DISBURSEMENTS
AS AT MARCH 31, 1925

	Prior to July 1, 1924	1924-25 to March 31, 1925	Total to March 31, 1925
<i>Receipts</i>			
Pledges.....	1 165 495 52	187 440 00	1 352 936 42
Miscellaneous Donations.....	5 856 22	25 00	5 881 22
Less Refunds.....	479 95	115 00	594 95
Total Donations.....	5 376 27	(90 00)	5 286 27
Total Pledges and Donations.....	(1 170 871 79)	(187 350 90)	(1 358 222 69)
Interest on Pledges.....	1 551 44	941 12	2 492 56
Interest on Investments.....	16 204 45		16 204 45
Loans from Athletic Association.....	72 620 38	222 500 00	295 120 38
Total Receipts.....	1 261 248 06	410 792 02	1 672 040 08
<i>Disbursements</i>			
<i>Office and Collection Expense</i> (To be refunded by Athletic Association)			
Salaries and Wages.....		657 74	657 74
Office Supplies.....		6 82	6 82
Postage.....		797 30	797 30
Printing and Stationery.....		43 48	43 48
Telephone and Telegraph.....		4 00	4 00
Total Office and Collection Expense.....		(1 509 34)	(1 509 34)
<i>Construction in Progress</i>			
Plans and Specifications.....	477 61		477 61
Architectural Services.....	56 000 00		56 000 00
General Construction.....	913 316 14	373 986 70	1 287 302 84
Reinforcing Steel.....	33 343 03	139 75	33 482 78
Structural Steel.....	155 802 52		155 802 52
Electric Wiring.....	19 172 00	3 500 00	22 672 00
Finishing Hardware.....	6 300 00	804 85	7 104 85
Filtering Equipment.....	609 94		609 94
Heating and Ventilating.....	3 643 00	6 671 50	10 314 50
Lighting Fixtures.....		7 341 66	7 341 66
Plumbing, Gas Fittings and Drainage.....	59 333 94	16 152 98	75 486 92
Supervision and Testing Materials.....	9 792 69	1 359 84	11 152 53
Incidentals.....	300 80	136 49	437 29
Total Construction in Progress.....	(1 258 091 67)	(410 093 77)	(1 668 185 44)
Total Disbursements.....	1 258 091 67	411 603 11	1 669 694 78
Balance March 31, 1924 (See Schedule A).....			2 345 30

SCHEDULE C
MEMORIAL STADIUM FUND
INSTALLMENT STATEMENT
AS AT MARCH 31, 1925

<i>Installment</i>	<i>Due Date</i>	<i>Total</i>	<i>Realized to Date</i>	<i>Balance (See Sched. A)</i>	<i>Per Cent to Total</i>
1	Jan. 1, 1922.....	299 134 21	271 095 25	28 038 96	90.6
2	July 1, 1922.....	249 003 87	205 861 39	43 142 48	82.7
3	Jan. 1, 1923.....	260 198 10	207 691 32	52 506 78	79.8
4	July 1, 1923.....	264 536 05	201 630 69	62 905 36	76.2
5	Jan. 1, 1924.....	283 810 05	204 193 81	79 616 24	71.9
6	July 1, 1924.....	163 838 38	108 881 75	54 956 63	66.5
7	Jan. 1, 1925.....	155 752 87	81 398 81	74 354 06	52.3
	Sub-totals.....	(1 676 273 53)	(1 280 753 02)	(395 520 51)	(76.4)
8	July 1, 1925.....	146 632 62	26 711 81	119 920 81	18.2
9	Jan. 1, 1926.....	142 356 87	19 710 90	122 645 97	13.8
10	July 1, 1926.....	140 401 62	23 668 19	116 733 43	16.9
11	Jan. 1, 1927.....	18 870 00	950 00	17 920 00	5.0
12	July 1, 1927.....	18 550 00	722 50	17 827 50	3.9
13	Jan. 1, 1928.....	8 977 00	230 00	8 747 00	2.6
14	July 1, 1928.....	7 782 00	175 00	7 607 00	2.2
15	Jan. 1, 1929.....	1 205 00	15 00	1 190 00	1.2
16	July 1, 1929.....	400 00		400 00	
17	Jan. 1, 1929.....	190 00		190 00	
18	July 1, 1930.....	110 00		110 00	
19	Jan. 1, 1931.....	100 00		100 00	
20	July 1, 1931.....	40 00		40 00	
21	Jan. 1, 1932.....	40 00		40 00	
22	July 1, 1932.....	20 00		20 00	
23	Jan. 1, 1933.....	10 00		10 00	
Subsequent to 10th Installment but					
Undistributed.....		4 059 00		4 059 00	
Totals.....		2 166 017 64	1 352 936 42	813 081 22	62.5

SCHEDULE D
MEMORIAL STADIUM FUND
STATEMENT OF CONTRACTS OUTSTANDING
AS AT MARCH 31, 1925

	<i>Total Amount of Contract</i>	<i>Payments to date</i>	<i>Amount Outstanding</i>
Holabird and Roche			
Architectural Services.....	75 324 10	56 000 00	19 324 10
English Brothers			
General Construction.....	1 309 824 48	1 287 302 84	22 521 64
Fort Pitt Bridge Works			
Structural Steel.....	156 802 52	155 802 52	1 000 00
Corrugated Bar Company			
Reinforcing Steel.....	33 343 03	33 343 03	
J. T. Ryerson and Company			
Structural Steel.....	139 75	139 75	
Freeman-Sweet Company			
Electric Work.....	23 599 36	22 672 00	927 36
Sodeman Heat and Power Company			
Heating and Ventilating.....	10 314 50	10 314 50	
Walsh and Slattery Company			
Drainage, Plumbing and Gas Fittings.....	76 819 43	75 486 92	1 332 51
R. W. Hunt and Company			
Testing Materials and Shop Inspection.....	1 315 00	1 315 00	
P. and F. Corbon Company			
Finishing Hardware.....	7 541 00	7 104 85	436 15
Luminous Fixture and Supply Co.			
Lighting Fixtures.....	8 637 25	7 341 66	1 295 59
Totals.....	1 703 660 42	1 656 823 07	46 837 35

SCHEDULE E
MEMORIAL STADIUM FUND
STATEMENT OF RECEIPTS AND DISBURSEMENTS
BY MONTHS 1924-25

	<i>Total December 31, 1924</i>	<i>January</i>	<i>February</i>	<i>March</i>	<i>Total March 31, 1925</i>
<i>Receipts</i>					
Pledges and Donations..	I 302 864 53	34 591 45	12 077 72	9 283 94	1358 817 64
Less Refunds.....	594 95				594 95
Net.....	(I 302 269 58)	(34 591 45)	(12 077 72)	9 283 94)	(1 358 222 69)
Interest on Pledges.....	2 182 41	87 02	90 32	132 81	2 492 56
Interest on Investments	17 390 79				17 390 79
Borrowed Money.....	175 000 00		50 000 00	100 000 00	325 000 00
Total Receipts.....	I 496 842 78	34 678 47	62 168 04	109 416 75	I 703 106 04
<i>Disbursements</i>					
Collection and Office					
Expense.....	I 455 02	736 01	I 521 81*	840 12	I 509 34 ¹
Construction Expense...	I 454 240 66	12 540 12	98 500 00	102 904 66	I 668 185 44
Interest (On Investments					
Purchased).....	I 186 34				I 186 34
Payments on Borrowed					
Money.....	2 379 62	10 000 00		17 500 00	29 879 62
Total Disbursements .	I 459 261 64	23 276 13	96 978 19	121 244 78	I 700 760 74
Balance.....	37 581 14	11 402 34	(34 810 15)	(11 828 03)	2 345 30
*Deduct—Refunds exceed expenditures.					
¹ To be refunded by Athletic Association.					

This report was received for record.

RETIRING ALLOWANCES

(27) A statement concerning the time at which members of the staff may be retired under the plan for retiring allowances and death benefits adopted December 13, 1924.

No action was taken in this matter.

MEMORIAL TO THE HOUSE OF REPRESENTATIVES

Mr. Armstrong presented the following memorial:

We, the Trustees of the University of Illinois, elected by the people of the State and entrusted with the care and administration of the University, have heard with astonishment the proposal of the House Appropriations Committee to cut from the University appropriation bill the sum of \$1,425,000.

The University appropriation bill passed the Senate more than a month ago without a dissenting vote. Its passage was also recommended by the subcommittee of the House Appropriations Committee.

If the proposed cuts in the appropriation bill are made it will seriously hamper the work of the University.

To omit the addition to the Armory building, on the plea that it is an Armory, is an evasion of the facts, for, as has been fully explained, the purpose of the Board of Trustees in asking for the addition to the Armory building is to provide needed room for class instruction, supply rooms, consulting offices, and equipment rooms. If this space is not provided it means that class rooms in other buildings will continue to be overcrowded to the detriment of proper instruction.

To omit the building for Architecture is to continue the intolerable overcrowding of the work of both students and faculty in this and other lines.

To leave the first unit of the Library standing as at present is to leave the project in such a state of incompleteness that neither the old Library building nor the new one will serve the purposes of the University.

We therefore respectfully request the members of the House of Representatives to give their careful consideration to this whole matter, keeping in mind the general policies of the University discussed in the past four years, in which discussions many of the Representatives have participated.

We make this appeal in the interests of the thousands of our fellow citizens who have children in this great institution. To handicap the University in the way proposed by the House Appropriations Committee will simply mean that not only will the work of the University be crippled in making further progress, but within a short period of time somebody's boy or girl must be told that the facilities at the University of Illinois are not adequate to take care of him.

We do not believe that the citizens of Illinois wish this to happen and therefore appeal to you to do everything within your power to prevent it by seeing to it that the items in the University bill which the House Committee on Appropriations recommended be cut out be restored.

On motion of Mr. Armstrong, this memorial was adopted, and the President and the Secretary of the Board were directed to send a copy to the Speaker of the House, with the request that it be read when the University bill comes up for action.

The Board resumed the consideration of matters presented by President Kinley.

CONTRACT FOR HARDWARE FOR NEW BUILDINGS

(28) The following letter from the Supervising Architect:¹

May 15, 1925

President David Kinley, 355 Administration Building

DEAR PRESIDENT KINLEY:

I enclose a statement of the bids received today on the hardware for several of our new buildings.

I recommend that the contract be awarded on the basis of the low bid to the Holder Hardware Company of Bloomington, Ill., on the basis of their several bids as listed, less two percent, which makes their total net combined bid \$13,450.04.

We have been carrying estimates of \$14,700 to cover the hardware item.

Yours truly,

JAMES M. WHITE
Supervising Architect

¹Recommendations No. 28, 29, 30, 31 were presented earlier in the day and referred to the Executive Committee, but there being no time in the interim for a meeting of the Committee, the matters were considered by the full Board (without recommendation from the President of the University) and action was taken as indicated.

HARDWARE BID SCHEDULE

	<i>Commerce</i>	<i>Dairy Mfg.</i>	<i>Men's Gym.</i>	<i>Hospital</i>	<i>West Res. Hall</i>	<i>If all jobs are let in one con- tract</i>
Conron Hardware Co.						
Danville, Ill.....	\$4171.48	\$1032.93	\$2580.44	\$3160.44	\$3489.64	\$13,763.67
Holder Hardware Co.						
Bloomington, Ill....	3712.27	904.00	2828.00	3155.64	3124.62	deduct 2% from indi- vidual bids
Total of individual low bids.....						\$13,476.97
Holder Hardware Combined Bid.....						13,450.04

On motion of Mr. Barr, this contract was awarded to the Holder Hardware Company.

BIDS ON REFRIGERATION EQUIPMENT FOR DAIRY MANUFACTURES BUILDING

(29) The following letter from the Supervising Architect on this matter:

May 15, 1925

President David Kinley, 355 Administration Building

MY DEAR PRESIDENT KINLEY:

We have received two bids on the refrigeration equipment for the Dairy Manufactures building, as follows:

The Creamery Package Manufacturing Co.....\$11,300.00

The Westerlin & Campbell Co..... 11,750.00

The Frick Company was invited to bid but did not do so.

I recommend that the contract be awarded to the Westerlin & Campbell Company who appear to be the high bidders, but as explained in the accompanying letter from Professor Ruehe, they have included more equipment than their competitors which makes them the low bidder.

Yours truly,

JAMES M. WHITE
Supervising Architect

On motion of Mrs. Evans, this contract was awarded to the Westerlin & Campbell Co.

CONTRACT FOR EQUIPMENT TO BOILER HOUSE

(30) The following letter from the Supervising Architect:

May 13, 1925

President David Kinley, 355 Administration Building

MY DEAR PRESIDENT KINLEY:

As you will remember, we have a \$60,000 state appropriation for an addition to the Boiler House, which was supplemented by a University appropriation of \$20,000.

I recommend the award of the following contracts for equipment:

Two B & W boilers, 508 h. p. each, for \$25,120.00, with a deduction from the final payment of \$3,360.00 making a net price of \$21,760.00, erected on foundations furnished by us and ready for brick setting. This is not a competitive bid for we wanted to maintain uniformity in style of boilers and the price which they are making us is an exceedingly favorable one.

I also recommend that the contract for the extension of our present coal and ash conveyor be awarded to the Link-Belt Company of Chicago at a price of \$2,515.00. As this is their equipment, no other bidders are available, but the price is satisfactory and is a trifle less than we paid them in 1919.

We have three bidders on the chain grate stokers:

The Laclede Stoker Company, of St. Louis.

The Combustion Engineering Corporation of Chicago, and

[May 16]

The Stowe Stoker Company of St. Louis. I recommend that the contract be awarded to the Laclede Stoker Company, who are the low bidders, at their price of \$4,600.00. The schedule of bids is attached hereto.

This will make the new pair of boilers exact duplicates throughout of the two which we set in 1919.

The plans for the building are nearing completion and bids on the building itself will be ready for consideration at the June meeting of the Board.

Yours truly,
JAMES M. WHITE
Supervising Architect

**SCHEDULE OF BIDS CHAIN GRATE STOKERS FOR
BOILER HOUSE ADDITION**

<i>Bidder</i>	<i>Effective Grate Area</i>	<i>Bid</i>
Laclede Stoker Company	101.3 sq. ft.....	\$4,600.00
Combustion Engineering Co.....	90.3 sq. ft.....	5,295.00
Stowe Stoker Company.....	105.5 sq. ft.....	10,615.00

On motion of Mr. Trees, the purchase of boilers was authorized, the contract for chain grate stokers was awarded to the Laclede Stoker Company, and the contract for the extension of the coal and ash conveyor was awarded to the Link-Belt Company.

CONTRACT FOR SALE OF PROPERTY ON COLLEGE PLACE

(31) The following letter from the Superintendent of Business Operations:

May 15, 1925

President David Kinley, 355 Administration Building

DEAR PRESIDENT KINLEY:

I submit the bids received for the sale of the eleven houses in College Place upon which I was instructed to obtain offers.

I recommend that the bid of Ora E. Lasswell for houses numbered 1, 2, 3, 4, 7, and 10, amounting in total to \$6106.00, be accepted, and that the bid of Mrs. Ora C. Jones on house No. 9 of \$1251.50 be accepted providing the City Commissioners will permit it to be moved to the location she designates.

I recommend that all other bids be rejected and that if Mrs. Jones cannot move house No. 9 as contemplated in her bid, her certified check be returned.

Yours truly,
JAMES M. WHITE
Superintendent of Business Operations

SCHEDULE OF BIDS
HOUSE NO.

BIDDER	1	2	3	4	5	6	7	8	9	10	11	Total on 9 Houses	11 Houses 5 Lots	11 Houses 11 Lots
Ora E. Lasswell.....	851 00	1 026 00	1 026 00	851 00			1 326 00			1 026 00				
Chas. E. Herman (Bidding on one House).....			(2) 759 50	(5) 497 50		(3) 501 50	(4) 687 50			(1) 907 50				
Thos. S. McGraw (Bid- ding on two Houses)...			(3) 650 00						(1) 650 00	(2) 650 00				
									(Will take either)					
Mrs. Ora C. Jones (Bidding on one House)									1 251 50					
Fred Klemick (Bidding (4) on one House).....	450 00		(1) 700 00				(3) 500 00			(2) 700 00				
Howard Nash (Bidding on all of the Houses and 5 lots).....												5250 00	11 250 00	
A. W. Stoolman (Bid- ding on all of the Houses and 11 lots).....														13 750 00
High separate bids....	851 00	1 026 00	1 026 00	851 00		501 50	1 326 00	500 00	1 251 50	1 026 00		8 359 00	11 250 00	13 750 00
Summary.....												8 359 00	11 250 00	13 750 00

On motion of Mr. Barr, these bids were accepted and rejected respectively as recommended by the Supervising Architect.

SCHOFIELD MEDICAL MISSIONARY SCHOLARSHIP

(32) The Northwestern Branch of the Woman's Foreign Missionary Society wishes to withdraw the fund given for the Schofield Medical Missionary scholarship and to terminate the scholarship. The principal of the fund (\$2000) is invested in College of Physicians and Surgeons bonds and the accumulated income to date amounts to \$600 which is on hand in cash.

I, therefore, recommend that the University take over the bonds amounting to \$2000 and that an appropriation of that amount be made for this purpose from the Reserve and Contingent Fund.

I further recommend that the Comptroller be authorized to pay back to the Northwestern Branch of the Woman's Foreign Missionary Society the above amount of principal of the Schofield Scholarship fund and in addition the \$600 of the accumulated income thereon.

On motion of Mrs. Ickes, these recommendations were adopted. The appropriation was made by the following vote: Aye, Mr. Armstrong, Mr. Barr, Mrs. Busey, Mrs. Evans, Mrs. Grigsby, Mrs. Ickes, Mr. Noble, Mr. Trees, Mr. Wham; no, none; absent, Mr. Blair, Mr. Small.

COOPERATIVE INVESTIGATION WITH THE AMERICAN STEEL FOUNDRIES

(33) The American Steel Foundries offer the University \$2000 for cooperative investigation of the fatigue phenomena of steel castings. Articles of Agreement have been drawn up in accordance with the established regulations of the Board and have been approved by Judge Harker.

I recommend that this contract be entered into.

On motion of Mr. Trees, this agreement was authorized.

LEAVE OF ABSENCE FOR MISS DAISY L. BLAISDELL

(34) A request from Miss Blaisdell, Instructor in German, for leave of absence without salary for the academic year beginning September 1, 1925.

Although the rules for sabbatical leave do not provide for absence on the terms of sabbatical leave for members of the staff below professorial rank, Miss Blaisdell's long and successful service of twenty-five years deserves special consideration. Therefore, I recommend that she be given officially a leave of absence for one year without pay, her position to be open to her with such salary adjustments on her return as the circumstances may justify.

On motion of Mrs. Evans, this recommendation was adopted.

PARR PATENT

Mr. Armstrong made a report of progress for the special committee on the matter of the Parr process patent.

This report was received for record.

AUDIT REPORT

The Secretary presented for record the report of the Auditing Company for the quarter ending March 31, 1925.

April 27, 1925

Board of Trustees, University of Illinois, Urbana, Illinois

DEAR SIRs:

We have audited the accounts of the University of Illinois for the quarter ending March 31, 1925.

The Treasurer's Receipts and Disbursements embodied in the report of the Comptroller are in accordance with the books and are correctly stated.

We have verified all items of Cash, Investments and Receivables as shown in the Balance Sheet.

We have also verified in total all disbursements made on account of the University by the State Auditor.

In our opinion the statements contained in the Comptroller's report reflect the true financial condition of the University at March 31, 1925.

Yours faithfully,

ARTHUR YOUNG AND COMPANY

GRADUATE SCHOLARSHIPS AND FELLOWSHIPS

The Secretary presented also for record a supplementary list of graduate scholarships and fellowships appointed by the President of the University.

Chemistry	Roy Soukup.....	Scholarship	\$300
Civil Engineering	J. M. Hardesty.....	Fellowship	400
	W. S. Clayton.....	Scholarship	300
Education	J. H. Connor.....	Scholarship	300
Economics	E. B. Brown.....	Scholarship	400
	F. N. Campbell.....	Scholarship	400
	G. M. Francis.....	Fellowship	600
English	E. C. Lesch.....	Scholarship	300
History	Alberta A. Leytze.....	Scholarship	300
Mathematics	Irving Kittell.....	Scholarship	300
	J. V. Atanasoff.....	Scholarship	300
Philosophy	A. F. Emch.....	Scholarship	300
Zoology	E. Frances Hatfield.....	Scholarship	300

APPOINTMENTS MADE BY PRESIDENT KINLEY

The Secretary presented also for record a list of appointments made by the President of the University.

Anderson, A. W., University Superintendent of Building Construction in the Office of the Supervising Architect, beginning April 6, 1925 and continuing until September 1, 1925, at a salary of two hundred seventy-five dollars (\$275) a month, subject to the rules of the Civil Service Commission. (April 23, 1925)¹

Berzunza, Julius, Assistant in Romance Languages, on three-fourths time, for two and one-half months, beginning April 15, 1925, at a salary of one hundred five dollars (\$105) a month. This supersedes his previous appointment. (April 18, 1925)

Beveridge, H. R., Assistant in Mathematics, on two-thirds time, for ten months, beginning September 1, 1925, at a salary of ninety-three and one-half dollars (\$93.50) a month. (April 14, 1925)

Bumann, Dora, Proof Reader in the University Press, for four months, beginning May 1, 1925, at a salary of one hundred dollars (\$100) a month, subject to the rules of the Civil Service Commission. (May 2, 1925)

Clark, Burton, Jr., Staff Resident in the Department of Surgery, in the College of Medicine, for five months, beginning April 1, 1925, at a salary of fifty dollars (\$50) a month. (April 13, 1925)

Colman, Dorothy, Dispensary Nurse in the College of Medicine, for three months, beginning April 1, 1925, at a salary of one hundred fifty dollars (\$150) a month. This supersedes her previous appointment. (April 13, 1925)

Conlee, G. L., Mechanical Engineer in the Department of the Supervising Architect, for three months, beginning June 1, 1925, at a salary of three hundred twenty-five dollars (\$325) a month, subject to the rules of the Civil Service Commission. (April 29, 1925)

¹The date in parenthesis is the date on which the appointment was made by President Kinley.

Craig, Frances C., Dispensary Nurse in the College of Medicine, for three months, beginning April 1, 1925, at a salary of one hundred fifty dollars (\$150) a month. This supersedes her previous appointment. (April 13, 1925)

Ewing, R. H., Assistant in Political Science, for one year, beginning September 1, 1925, at a salary of one hundred twenty-five dollars (\$125) a month. (April 14, 1925)

Folk, M. L., Staff Resident in the Department of Ophthalmology, in the College of Medicine, for two and one-half months, beginning April 15, 1925, without salary. (April 27, 1925)

Groot, J. T., Resident in the Department of Obstetrics and Gynecology, in the College of Medicine, on one-half time, for three months, beginning April 1, 1925, at a salary of fifty dollars (\$50) a month. (April 29, 1925)

Larsen, Hattie C., Dispensary Nurse in the College of Medicine, for three months, beginning April 1, 1925, at a salary of one hundred fifty dollars (\$150) a month. This supersedes her previous appointment. (April 13, 1925)

Lowe, Clara M., Dispensary Nurse in the College of Medicine, for three months, beginning April 1, 1925, at a salary of one hundred fifty dollars (\$150) a month. This supersedes her previous appointment. (April 13, 1925)

McKelvey, L. W., Assistant in English, for ten months, beginning September 1, 1925, at a salary of one hundred sixty dollars (\$160) a month. (April 18, 1925)

Mason, Carol Y., Assistant in Geology, for ten months, beginning September 1, 1925, at a salary of one hundred fifty dollars (\$150) a month. (April 27, 1925)

Putnam, Kate M., Superintendent of University Hospital, for one year and two months, beginning July 1, 1925, at a salary of one hundred fifty dollars (\$150) a month and maintenance—rooms, board, and laundry. (April 14, 1925)

Van Hazel, Willard, Resident in the Department of Genito-Urinary Surgery, in the College of Medicine, for three months, beginning April 1, 1925, at a salary of fifty dollars (\$50) a month. (April 27, 1925)

The Board adjourned.

H. E. CUNNINGHAM

Secretary

W. L. NOBLE

President

MEETING OF THE BOARD OF TRUSTEES
OF THE
UNIVERSITY OF ILLINOIS

June 9, 1925



The quarterly meeting of the Board of Trustees of the University of Illinois was held at the University, in Urbana, at 9 o'clock a. m. on Tuesday, June 9, 1925. As there was no quorum, the Board adjourned to meet at the Blackstone Hotel, in Chicago, at 9 o'clock a. m. on Friday, June 12, 1925.

ADJOURNED SESSION OF JUNE 12, 1925

When the Board convened on June 12, 1925, the following members were present: Mr. Barr, Mrs. Busey, Mrs. Evans, Mrs. Grigsby, Mrs. Ickes, Mr. Trees.

President Kinley was present; also Professor J. M. White, Supervising Architect.

On motion of Mrs. Evans, Mr. Trees was elected chairman.

MINUTES APPROVED

The Secretary presented the minutes of the meeting of May 16, 1925.

On motion of Mrs. Grigsby, the minutes were approved as printed on pages 225 to 244 above.

MATTERS PRESENTED BY PRESIDENT KINLEY

The Board considered the following matters presented by the President of the University.

DEGREES CONFERRED

(1) A request for authority to confer degrees at the commencement exercises on duly qualified candidates recommended by the University Senate and to award honors and prizes as shown in the following lists; and also on candidates recommended by the University Senate who shall complete the requirements during the summer session.

SUMMARY OF DEGREES, 1925

Degrees in the Graduate School

A.M.	64
A.M. (February 11, 1925)	5
M.S.	64
M.S. (February 11, 1925)	7
M.Arch.	3
C.E.	3
E.E.	3
Ph.D.	34
Ph.D. (February 11, 1925)	9

Total..... 192

Baccalaureate Degrees

A.B.	352
A.B. (February 11, 1925)	29
B.S. in Liberal Arts and Sciences	32
B.S. in Liberal Arts and Sciences (February 11, 1925)	9
B.S. in Commerce	270
B.S. in Commerce (February 11, 1925)	28
B.S. in Education	157
B.S. in Education (February 11, 1925)	15
B.S. in Engineering	196
B.S. in Engineering (February 11, 1925)	16
B.S. in Agriculture	126
B.S. in Agriculture (February 11, 1925)	7
B.Mus.	6
B.L.S.	10

Total..... 1253

Degrees in Law

B.S.	10
B.S. (February 11, 1925)	1
LL.B.	36
LL.B. (February 11, 1925)	2
J.D.	1

Total..... 50

Total, Colleges and Schools at Urbana..... 1495

Degrees in Medicine

B.S.	48
B.S. (February 11, 1925)	4
M.D.	17
Certificates in Medicine ¹	103

Total..... 69

Degrees in Dentistry

B.S.	5
D.D.S.	16
D.D.S. (February 11, 1925)	1

Total..... 22

¹Showing the completion of four years' work—not counted as degrees.

Degrees in Pharmacy

Ph.G.....	129
Ph.G. (February 11, 1925).....	9
Certificates in Pharmacy ¹	29
<i>Total</i>	138
<i>Total, Departments in Chicago</i>	229
<i>TOTAL, ALL DEPARTMENTS</i>	1724

COLLEGE OF LIBERAL ARTS AND SCIENCES

Degree of Bachelor of Arts
In Liberal Arts and Sciences

LAWRENCE RUSSELL ADAMS	RICHARD COLE
FRANCES MARGARET ALLEN	DELIGHT FERN COLLINS
MILDRED ELIZABETH ALLEN	HENRY GRADY COOK
FLORENCE ELSIE ANDERSON	DONNA BEATRICE COOLEY
SUMNER MORGAN ANDERSON	NORMA COOLIDGE
JAMES WILLIAM ANDREW	NAN ELIZABETH CORE
GLADYS LUCILE ARTHUR	DOROTHY ELIZABETH COX
MARION LOUISE ATTICK	KATHRYN CRISSEY
MIRIAM ADELE BAKER	CORDELIA PATRICIA CURRY
SARA JOSEPHINE BALSLEY	EUTROPHIA GRIMES CURRY
ELIZABETH BLANCHE BANTA	CHARLES BOWEN DANIELSON
ALBERT CARLOS BARBER	ARLONE AMANDA DAPPERT
WILLIAM UTLEY BARDWELL	JENNIE MYRTLE D'ARCY
PAUL CROXTON BARKLEY	ROBERT LEE DARLINGTON
HATTIE ELIZABETH BAUGHMAN	ADELAIDE IRENE DAVID
ALLEYNE BAUMGARDNER	FLORENCE ELIZABETH DAVIS
WILLIAM HENRY BEATTY	HELEN CLARA DEMPSEY
ELIZABETH ARCHER BEAZLEY	ROBERT MAURICE DEPUTY
HAROLD JACK BEEBY	LLOYD ROLLAN DEWITT
MAURINE ELIZABETH BELL	RANDLE LUBER DIPPELL
NELLIE IRENE BELL	ELINOR NATHALIE MOTH DODGE
JOHN LEWIS BENNETT	ERNEST MARION DOLAN
MARION VIRGINIA BEST	MARGARET CAROLINE DRIGGS
VENA BIEBINGER	MARGARET DRYDEN
ELIZABETH KATHRYN BIERSMITH	CATHERINE MAUDE DUNLOP
CLARENCE PAUL BILHORN	DOROTHY MAE DUNSING
EDNA CHARLOTTE BILLS	ELOISE SPARKS EARNEST
MARION VIVIAN BOLES	MARION FLORA EBERT
EUCLED WILFRED BOUSQUET	ALFRED ELMER EDSTROM
JANE BRINTON	MARGARET CORRINE EDWARDS
TEMPEL GLADYS BROWN	FLORENCE LOUISE EIKENBERRY
VIRGINIA LOUISE BROWN	RUSSELL CLIFFORD EIKENBERRY
ZENA BROWN	RUTH MAGDALENE ELLIS
KATHRYN KAHN BROWNELL	WINIFRED ERNEST
FLORENCE GRACE BRUNKOW	GERTRUDE IDA ESCHER
WILMA ERNESTINE BULOW	FRANCES DOROTHY-LOCKE ETHERIDGE
GRACE WINIFRED BURNS	HARRY THOMAS EVANS, JR.
MARGARET BURR	STANLEY ANDREW JAMES FAIRWEATHER
FRANKIE HELEN BYRNE	WINFIELD HORTON FAIT
JEANNE ADELINE CAMPBELL	LOUISE FARWELL
MARSHALL TATUM CARQUEVILLE	JOHN CLEMENT FAUNCE
FERN ELLA SYLVESTA CARTER	RICHARD ELLIS FISHER
IONE MINERVA CHAPMAN	CHARLOTTE HINCHLIFF FLETCHER
LUCILE CLAXON	LENA ABIGAIL FOLEY

¹Showing that candidates have not reached the age of 21 years—not counted as degrees.

DWIGHT WALCOTT FOLLETT
 MARY CATHERINE FORAN
 IDA MARIE FREAS
 ISABELLE ALLEN FREEMAN
 ALICE ELIZABETH FRITSCHLE
 LORENE JENIA FULLER
 LILETH CLEO FULTZ
 ELEANOR OLIVE FUNK
 FRED DAVIDSON GILLESPIE, Jr.
 MARTHA GILLESPIE
 SARA NANNETTE GINNAVEN
 MILDRED JUNE GOELITZ
 FRANCES MELISSA GOFF
 JOHN COBB GOODALL
 ALBERT HERBERT GOODRICH
 LENORE ALEXANDRIA GORDON
 FOREST DEWITTE GOULD
 VIOLA MAE GRAY
 JUDSON ROY GRIFFIN
 AXEL ARCHIBALD GRUENBERG
 DAVID CHESTER HAGER
 ROY JAY HARRIS
 PHILIP TEMPEL THOMAS HARTUNG
 HELEN GERTRUDE HEFFERNAN
 CHARLES THEODORE HEUSINKVELD
 FRANCES RUTH HIGGINS
 ELIZABETH WEBB HILL
 NIGEL PAULINE HILL
 JESSIE EDMONDSON HITCHCOCK
 MAUDE ADELAIDE HOCHSTRASSER
 HELEN BROWN HOOD
 MARY LOUISE HUMPHREY
 GENEVIEVE HUNT
 BURTON CANNON HURD
 MARY LOUISE JACK
 ARTHUR JACOB
 ADELAIDE THAXTER JOHNSON
 MILDRED ELIZABETH JOHNSON
 LILLA MAURINE JONES
 GERTRUDE KARR
 CHARLOTTE ELLEN KEHL
 HELEN RHODA KELLY
 HARRIET ELIZABETH KESSINGER
 FRANCES WICKLIFFE KILLEFER
 RUTH OPAL KING
 GARM GENEVIEVE KINHOFFER
 OTTO GUSTAV KLEIN
 GRACE EMILY KOHLHAGEN
 MARGARET KOLB
 FERNE VIOLA KUHLEMEYER
 VALDEMAR CHARLES LARSEN, Jr.
 MILDRED LAZARUS
 ALFRED LECONTE
 EDWIN REISINGER LEIBERT
 MARIE LEVITT
 SUMNER FAY LEWIS
 HJORDIS ANGELICA LIND
 GERTRUDE IRENE LINDE
 MARY HELEN LINDLEY
 ELISE LOW

HAROLD A LUMSDEN
 MARY LOUISE LYCAN
 HELEN MCCALMAN
 VERA MCCORMICK
 FRANCINE ELYNORA MACDOWELL
 HELEN MARIE MCMILLAN
 WARREN BARRETT MACKEY
 E. ALBERTA MAGNUSSON
 FLORENCE VIRGINIA MANLEY
 MARY ELISE MANNING
 MABEL ANN MARTIN
 KATHERINE VERENA MARTY
 DELLA EMERZILLA MATHEWS
 HELEN MARY MELBY
 HELEN ELIZABETH METZ
 ALFRED HERMAN MEYER
 RUSSELL HARRISON MILES
 ANNE MARION MILLER
 MILLAGE CLINTON MILLER
 ARLIE CHESTER MOHLENHOFF
 MARY LAURA MONSER
 GRACE EMMA MORSCH
 ETHEL ELVIRA BERENICE MORTENSON
 HELENE KATHERINE MOSIER
 MARTHA VERDIER MOXLEY
 ANNA MARIE MULLINS
 GRACE VIOLA NEFF
 SADIE RUTH NELSON
 PERCY EUGENE NEUMANN
 ELIZABETH HILMA NILSON
 CORNELIA NORTH
 FLORENCE MARIE NORTRIDGE
 ALICE LYDIA ANGILA NOTHENBERG
 MONTELLE ERNEST OGDON
 FLORENCE KATHLEEN O'HAIR
 GERTRUDE MAY OLIN
 ELISABETH ANDREWS OLIVER
 LUCILE BERTHA OSBORN
 SUNSHINE E. PARK
 BEATRICE VICTORIA PARRISH
 ALVAH LEROY PEARSALL
 GRAY PHELPS
 RUTH MARIE PHIPPS
 GLADYS ADELE PICKETT
 IRENE DOROTHY PIERSON
 HYMEN LEWIS PORETSKY
 VERVADEEN POTTER
 LUCILLE POTTLE
 DOROTHY BURNELL POUND
 WILLIAM FRANCIS PRICE
 HELEN JANET PURVES
 ELIS MARY RAFFL
 OWEN JOSEPH REMINGTON
 BERTHA MAE RICKEY
 ROY NOBLE RIESS
 GEORGE GALE VINCENT ROBBERSON
 ALICE ISABEL ROBINSON
 MARY LESLIE ROBISON
 ANNA MARIE ROSENBOHM
 ETHEL MARIE SAUNDERS

MARGARET TRACY SAVAGE
FRANCES MARION SCHRADER
DOROTHY MAE SCHWEBEL
HELEN MILDRED SCOTT
MANICE SEED
GERALDINE SEIPP
GERTRUDE VIOLET SHAFFER
HAZEL HANNAH SHAFTON
SARA SHERMAN
KENNETH GEORGE SHOPEN
EDNA FELICIA SHORT
ALICE SITTNER
JOHN RALPH SLOW
BARBARA EAGAN SMITH
DOROTHY ELIZABETH SMITH
GERTRUDE KATHERINE SMITH
KATHRYN DALE SMITH
MARGUERITE SMITH
GERALD CURLEE SNYDER
ELIZABETH STARK
ELSBETH STEINER
DOROTHY DARLING STERN
MABEL CHRISTINE STICKLER
MARY EVELYN STILL
HAZEL GOLDA STULL
DORLES CAMILLE STUTZMAN
GLADYS SULLINS
MARY LEONA SUTHERLAND
ARTHUR SVIHLA
VIOLA MARGUERITE SWANSON
PAULINE MARGUERITE SWINEHART
GRACE LUCILLE HARPER TAGGART
ROBERT LEICESTER TAMBLING

THEODORE THOMAS
DONNA GRACE THOMPSON
MARY THOMSEN
WALTER ROGER THORNHILL
LILLIAN MARIE THRELKELD
LEITA ELIZABETH TONEY
MARY MARGARET ALENE TRAUTWEIN
HELEN ESTHER TWITCHELL
RUTH ELIZABETH VANCE
LOUISE ANNETTE VAN DERVOORT
POSTELLE ANDERSON VAUGHN
EVELYN ELIZABETH WALKER
MARGARET BEATRICE WALL
CAMILLE WASHINGTON
KATHRYN PARKER WEBB
FRANCES MARIAN WEBBER
HAROLD DADFORD WEST
ELIZABETH ALMA WESTERLUND
LYAL ELEANOR WESTERLUND
ADELAIDE LOUISE WHITE
MARGARET ELIZABETH WHITE
RUTH ABBIE WHITSITT
RUTH VIRGINIA WIKOFF
ELEANOR LAKE WILLIAMS
EDNA CLARA WILSON
JOHN TAYLOR WINDLE
ADELINE LETA WITTMAN
KENNETH STANLEY WOODFORD
ALAN OTIS WOODWARD
CHARLOTTE ANN WOODWARD
ADELBERT EARNEST WUESTEMAN
ANNE ZWICK

(With High Honors)

HARMON PHILLIP HAYES, in History
MARGARET CAROLINE JACOBS, in Botany
CAROLINE ANN NEWSON, in English
CLEONE PITTMAN ORR, in History
BENJAMIN EDWARD TWITCHELL, in Chemistry
HELEN MARGARET WERNER, in Political Science
RUTH CLEWORTH YOUNG, in History

(With Honors)

MARY ELIZABETH ALESHIRE, in English
RUFUS PATERSON AUSTIN, in English
CLARON DALE BARBER, in Economics
MABEL LUCINA BELSHAW, in Mathematics
OTTO WALTER BERG, in Political Science
BONNAR BROWN, in Chemistry
LOIS BUSBY, in Mathematics
ERDYS LUCILE CARMICHAEL, in Mathematics
CHARLES PRICE CHADSEY, in English
GLADYS FAY SIMSON DESHONG, in English
RUTH CLIFTON DODGE, in French
ARNOLD FREDERICK EMCH, in Philosophy
HENRIETTA FARRAND, in Latin
NESTA FITZ-GERALD, in Spanish
ELLEN CHARLTON HUDSON, in English
OPAL LOUISE JACKSON, in English
ELLES WALTER KRIECKHAUS, in English

IRMA CECELIA KROENLEIN, in Mathematics
 EDWARD CHRISTIAN LESCH, in English
 LESLIE LISLE LEWIS, in English
 HELEN FRANCES McLEAN, in Romance Languages
 BERNICE LOUISE MARSHALL, in English
 MILDRED ELEANOR MILLER, in Journalism
 ESSIE ADELE MORRELL, in English
 NELLIE FERN MORRIS, in Mathematics
 GEORGIA NORTH, in Sociology
 HARRIET BARRINGTON POMEROY, in English
 MIRIAM DELNA RICE, in Spanish
 GILBERT JAY ROBERTS, in French
 SIDNEY LEON ROBIN, in Political Science
 LILLIAN IDA SATTLER, in English
 RAYMOND ANTHONY SENG, in English
 ESTHER FLORENCE TEETERS, in Chemistry
 GEORGE HEYWOOD VERNON, Jr., in Chemistry
 MARY FRANCES WATERS, in Mathematics
 EUNICE ISABELLE WEBSTER, in History
 ELMER CHRISTIAN WEIHL, in German
 CLETA PRICE YORK, in Geology
 LEWIS IRVING YOUNGER, in Chemistry

In Home Economics

DOROTHY BAKER	MARY HONORE MEE
DOROTHY ROCELIA BAKER	SOPHIA DOROTHY MEYER
FRANCES BARBARA BALLARD	MARGARET MILDRED MILLIKEN
MARGARET LOUISE BANE	HELEN RHONDA NEBEKER
EDNA IRENE BOICE	HELEN MARTHA NICHOLS
ALBERTA CAROLINE BOYCE	EVA ELINOR OATHOUT
MARGARET LUCILE CRAVEN	STELLA ELIZABETH PAISLEY
BESSIE ERNEST	OLIVE DOROTHY PAUL
DOROTHY LUCINDA GAINES	SELENA BARBARA REIF
CLAIRE VICTORIA MEYER GOLDEN	ROSE MARIE ROTI
BERNICE GREATHOUSE	BEATRICE MARY SLATTERY
FAITH BECKETT HOBART	DORIS MARGARET STEPHENS
EMILY MARIE HORDYK	LUCILE VALINDA WALKER
MARY ELIZABETH HUGHES	ANNA MARIE WESSELS
MARIAN EVANS LAKE	DOROTHY WHITAKER
MONTA ELIZABETH LITTLE	MILDRED ELIZABETH ZIEGLER
ISABEL MACKAY	

Degree of Bachelor of Science

In Liberal Arts and Sciences

LEWIS WILLIAM FLORMAN	CALVIN ARTHUR MILLER
FREDERICK WILLIAM JUNG	MABEL MARIE SCHNEIDER

In Home Economics

JULIA ANNA KAPPUS	FREDA SPERLING
-------------------	----------------

In Chemistry

CATHERINE BROWN ALLISON	JAMES MEYER DAVIDSON
ROBERT ELLIS ARMSTRONG	LOUIS PERCY GERBER
AUBREY ERNST BRODERICK	MILTON KLORFINE
FRANK LEON COHEN	

In Chemical Engineering

CARL HENRY BEISER	HO CHING LING
LEONARD FRANCIS CHAMBERS	HERMAN KARL MERKER*
TRUMAN WEBB FLOYD	BERNARD PATRICK MULCAHY
ELBERT DONALD HOLT	FERRIS LAWRAINE OSBORN
GLENN ABIAH JONES	WALTER CARL STEINKRAUS
RAYMOND LEWIS JONES	JACOB NELSON WICKERT

(With High Honors)

JAMES AUGUSTUS ARVIN, in Chemistry
 WILLIAM DWIGHT LANSING, in Chemistry
 ROBERT THIES LESLIE, in Chemistry

(With Honors)

RALPH TALBOT DECKER, in Chemical Engineering
 WILLARD LEWIS McEWEN, in Chemical Engineering
 WAYNE DANIEL STALEY, in Chemical Engineering
 JOHN EUGENE WHITTENBERG, in Chemical Engineering

COLLEGE OF COMMERCE AND BUSINESS ADMINISTRATION

Degree of Bachelor of Science

In Accountancy

CASPER BORLAND APPLE	HAROLD ROBERT KIRSNER
CARL MITCHELL BACON	FRANK ANDREW KOVARIK
HAROLD EDWIN BEANE	WILLIAM LAVERNE LIGGETT
CLARENCE JOSEPH BENDLE	WALTER ALOYS MYALSKI
JAMES OLIVER BROOKS	RAYMOND JOSEPH O'BRIEN
WALTER HENRY SIMON BUESCHER	JAMES MARTIN OLESEN, JR.
CLOYD TRANSUE CALDWELL	ARTHUR EDWARD RAUCH
EDWARD EUGENE CRAIG	STERLING GRANT ROE
IVAN WILLIAM DAVIS	CHARLES CHITTICK ROWE
DOROTHY LOIS DEES	JOHN LELAND SHAW
MARJORIE MAY DICKINSON	ROSCOE LESTER SHEPHERD
HELEN MARTHA DUDLEY	CHARLES MCCLURG SHOCKLEY
JOSEPH ROBERT FREDERICKSON	WILLIAM GLENN SMITH
LEWIS TODD GILLET	RUSSELL ALVA STANBERRY
JOHN GLENWRIGHT, JR.	HOWARD DELACY STARR
ROY DONALDSON GUERNSEY	JOHN JOSEPH STUEBE
GEORGE LESTER HAYNES	RALPH WILLIAM TURNBULL
CLARENCE MAX HELLER	JOHN ARTHUR TWEED
HAROLD LESLIE HOOPER	LONSDALE NELSON WEST
GEORGE WILLIAM HUNTER	BURTON JOHN WILLIAMS
KENNETH WILSON KIRKPATRICK	MILTON WAYNE WRIGHT

In Banking and Finance

JAMES TURNER COATSWORTH	HALE LLOYD NEWCOMER
WALTER FRED DEARMIN	VICTOR CARL SEITER
WILBUR POWELL HADLEY	CHARLES ABRAM SINCLAIR, JR.
SHUE PAAK LAU	EARL MANNING SNYDER
MANUEL MAURICE LEVIN	BERNARD CHARLES SPECTOR
WAN YAN LIN	CLINTON EDWARD WINKLER
HOWARD ARTHUR MITCHELL	

In Commerce and Law

RICHARD ALFRED BIERDEMANN	ANTHONY LAWRENCE SCHNEIDER
EVERETT WILLARD CARVER	BERNAYS DIXON SEYMOUR
LAWRENCE IRVING RUBY	LESTER B SHAFTON

*The diploma of this student is withheld until he has fulfilled the required Summer Camp training.

ESTHER SNIDER

PAUL CHARLES BEAM
ELMER BURTWELL BROWN
FRANCIS NEWELL CAMPBELL
AHREN ADAM DAVIS

ALFRED JEROME ACKERMAN
ERNEST TONNING ALDRICH
VIVIAN OLIVE AUSTIN
HAROLD OGDEN BAILEY
JOHN HAROLD BALDWIN
HARVEY BUXTON BARNES
HARRY SPENCER BARTON
JAMES CHARLES BELL
PAUL JOHN BORGMEIER
FREDERICK WILLIAM BREDENBECK
FRANK OLNEY BROWN
GEORGE VICTOR BUECHE
DONALD FREDERICK BUEHRIG
RALPH ELBRIDGE CAMPBELL
RALPH MILLER CARHART
HARRY CEDRIC CLARK
JOHN ALLEN CLEARY
EDWARD STERN COATH
JESSE LESTER COHEN
WILLIAM GUS COLLINS
JAMES LOWELL COOK, JR.
BERNARD CAIN CORRIGAN
CHESTER CLAUDE COYNER
KENNETH GILBERT CROUCH
JOHN WESLEY KEY CUMMINS
HARRY EMERSON CURTS
HORACE LYMAN CUSHING, JR.
GORDON MCKINLEY DAVIE
HOWARD EUGENE DECKER
PAULINE LOUISE DILLON
KENNETH MYERS DUBACH
ROBERT DUNLOP
JAMES ORICK EADIE
EDWARD ERNSTEIN
WILBUR DAVID ESSER
CORVIN WILLIAM FAUDE
ALICE ELIZABETH FISCHER
THEODORE FLINT
RAYMOND WILLIAM FRANK
WILLIAM RILEY FRANKLIN
CHARLES ROBERT FRAZIER
LELAND OSWALD FREDRICKS
BERNARD ROBERT FRIEDMAN
MAX MARKS FRIEDMAN
TIMOTHY JOSEPH GALLIVAN
WILLIAM CHARLES GANSON
LELAND PAUL GODDARD
ROBERT HAROLD GOOLD
FAYETTE LICHTENFELD GOUGH
DAVID PAUL GREENWALD
CHARLES RICHARD GROSSART

In Commercial Teachers

In Foreign Commerce

WALTER HANS JENTZSCH
HAROLD RAYMOND MILLER
DAVID RAPHAEL VESPA

In General Business

RICHARD LEWIS HALL
PAUL M. HAMMAKER
LEONARD MARTIN HANK
JOHN EDWIN HEMWALL
FLOYD WILLIAM HENDRICKS
WALTER MARCUS HENSHEL
EARL DAVID HENSLER
CARL ARTHUR HERBON
ALBERT WILLIAM HOCKING
FRED SAMUEL HOLDEN
CLIFFORD WALTER HOWARD
HAROLD FRED HUGHES
SETH MORRISON HUGHES
BEVERLY SAWYER HUGLE
TED GORDON HULL
HAROLD THOMAS JAMES
GILBERT W. JAMIESON
AUGUST WILLIAM JAUDES
EDWARD CLINTON SCOTT JEWELL
JOHN ROBERT JOHNSON
JOHN SIGURD JOHNSON
BENNETT JOHNSTON
WILLIAM CARLETON JORDAN
SARAH MADONNA KABBES
ROBERT RASBACH KENNEDY
JOHN QUINN KERRINS
IRVIN JOHN KESSLER
VICTOR HUGO KOCH
HARRY CLIFFORD KOPF
ORMOND FERRIS LYMAN
CLARENCE EWING MCADOO
RAY ELMER MCCORMICK
WILLIAM HENRY MCCOY
HAROLD JAMES McDONALD
PHILIP EUGENE MCFARLAND
MILDRED MCGINNIS
WILLIAM WILEY MALONEY
JOHN ELLIS MANN
MARJORIE MARY MEYER
CARL GEORGE MILLER
JOHN WALDO MONTGOMERY
DANIEL GEORGE MONTROY
GEORGE ST. CLAIR MOORE
VORIS LEO MORRISON
PAUL LOUIS MUELLER
WILLIAM NORMAN MURRAY, JR.
KARL ANDREW NILSON
BERNARD SIEGFRIED OREN
GEORGE WILLIAM OSBECK
ALBERT ELWYN PAXTON
MARVIN ALFRED PAYTON

REINHOLD MAX PETERS
 ROBERT JOHN PHILLIPS
 LORING FOX POLLOCK
 WILLIAM THOMAS PRESTON
 BENNETT BRUCE QUILLAN
 CHARLES BAUER RADCLIFFE
 MARIE LOUESE RAMSER
 MARION LOWELL REASOR
 FRANK EDWARD ROKUSEK
 EDWARD RYGEL
 LYLE B ST. JOHN
 LESTER BURTON SCHLAPPRIZZI
 HERBERT FRANCIS SCHOTT
 HERBERT WERNER SCHREINER
 NORMA AMELIA SCHULTZ
 ROLAND ROBERT SHEADLE
 RUSSELL EARL SIMMONS
 ROBERT L SINGER
 LEIGHTON CHARLES SMITH

ROY WELBERN SMITH
 LOIS MAZELLE SNYDER
 RALPH HERBERT SPIRO
 GEORGE DAVIS STEVENS
 RACHEL MAE STEWART
 JOHN FRED STOLTE
 OWEN EDWIN STOTLAR
 OLIVER LAWRENCE SUN
 EUGENE HARVEY SWARTZ
 MARSHALL JOSEPH SWEENEY
 ADOLPH HENRY TEGTMEYER
 MAX THOMAS TERRILL
 ROBERT HENRY WALTER
 RICHARD ROCKWELL WATT
 JOHN CAREY WESTALL
 EVERETT ALEXANDER WHITNEY
 THEODORE WICKMAN
 LAURENCE SEDGWICK WRIGHT
 WALTER CARL YACKEL

In General Railway Administration

EDWIN BURNELL
 CHUAN-YUN CHAO
 YEN-YIN HSU

HAROLD EASTON MARTIN
 JOHN HAROLD PARKS
 EDWARD JOHN UPHAM

In Industrial Administration

JOHN MAURICE ALBRIGHT
 GEORGE ROBERT BECKER
 GEORGE NOEL BOLINGER
 JAMES EDWARD BRENNAN
 KENNETH WILLIAM COOK
 JOHN IVAN CRONWELL
 JAROSLAV WILLIAM DVORAK
 LEE GEHLBACH
 JOHN WALKER HORTON
 PEDRO VILLANUEVA JAVIER
 BERNHARD LAZARUS
 RICHARD JOHN THOMAS LEYDEN*
 RAYMOND CASPAR LIPE

HENRY GEORGE MAGNUSSEN
 ROLAND FRANCIS MOTTAR
 ROBERT MUNGER SEEPE
 GERALD WILFRED SHERMAN
 JOHN DARROUGH STEELY
 RICHARD CLIFFORD VALENTINE
 OTHO BRUCE WAKEFIELD
 WILLIAM KLEITZ WANNER
 HERBERT GEORGE WEICK
 FRED CHARLES WERNO
 ERNEST BRUCE WINTERS
 ERIK WILLIAM WOLF

In Accountancy and in Banking and Finance

LLOYD KENNETH MILLER

CARROLL ARNOLD SHINKLE

In Accountancy and in Commercial Teachers

MABELLE TAPPAN

In Accountancy and in General Business

SAMUEL RODIN HORROW
 WILBUR ANDREW PATTON

EARL GATES SMITH

In Banking and Finance and in General Business

CHRISTIAN ADAM HEILIGENSTEIN, JR.

In General Business and in Commercial Teachers

BEATRICE ROSANNA CRIMMINS

RUTH KUOLER

* The diploma of this student is withheld until he has completed the required Summer Camp training.

(With High Honors)

RALPH STANLEY JOHNS, in Accountancy

(With Honors)

BERTRAM HOLT ALLISON, in Accountancy
 JOHN LEWIS BAKER, in Accountancy
 PHILIP BERKOWITZ, in Accountancy
 JOHN GARY BLOCKER, in General Business
 HARRY LINCOLN DALE, in Industrial Administration
 JOHN RICHARD FISCHER, in Industrial Administration
 WILLIAM BURTON GAY, in Accountancy
 RAYMOND EUGENE GLOS, in Accountancy
 WENDELL BURTON LONG, in General Business
 RALPH MARTIN MONK, in Commerce and Law
 MERVILLE IRA MORTON, in Accountancy
 WALDO GEORGE MUELLER, in General Business
 CARL EMIL ROESSLER, in Accountancy
 ARTHUR CARROLL UTTERBACK, in Accountancy
 LEROY RICHARD WEIS, in Commerce and Law
 JOHN WILLIAM DORWEN WRIGHT, in Accountancy

MARY EMILY ARMINGTON, in Foreign Commerce and with honors in Accountancy
 WILBUR EVERARD AUGUSTINE, in Accountancy and with honors in Banking and Finance

ROY EDWARD MAYES, in Banking and Finance and with honors in Accountancy
 KARL RUDOLPH NAUMANN, in Accountancy and with honors in Banking and Finance

COLLEGE OF ENGINEERING

Degree of Bachelor of Science

In Architecture

WILLARD ELWYN FRASER
 FREDERICH HAROLD NAEGELE
 CLARENCE TYRREL PAUL
 HOMER FAY PFEIFFER

KEITH GRAHAM REEVE
 WILLIAM ANTHONY ROLLESTON
 OLIVER STEPAN
 GEORGE ARION WHITTEN

In Architectural Engineering

JOHN CHRISTIAN ARNTZEN
 RAYMOND CLARENCE BIRCHETT
 JAMES AUBREY BOYD
 PAUL NATAL DUCA
 RAYMOND JULIUS GAUGER
 HERMAN EDWARD HOLMES
 HERBERT DANIEL JANSEN
 RAYMOND GUSTAVES JOHNSON

EMERY LELAND KEMP
 ARTHUR WALTER KRIEG
 MORRIS ARNOL MELNIK
 HALBERT HOOVER OPPERMAN
 HARRY WISLER PEARCE
 RAY FRANCIS SMITH
 EGBERT GERALD SPENCER
 ALBERT WILLIAM WENTHE

In Ceramics

WILLIAM GUSTAVE HALLOIN

In Ceramic Engineering

CLARENCE GEORGE FELS
 CHESTER EARL GRIGSBY
 JACK RUPERT GROUT, JR.
 DAVID HANSON INNES

CHESTER EDWARD LAMPE
 CULLEN EVERETT PARMELEE
 GEORGE CHRIS SCHROEDER
 WILLIAM PERCY WHITNEY

In Civil Engineering

ABE JAMES ABRAMS
 SAMUEL SLOMAN BALL
 GEORGE BECKER
 JOSEPH ROBERT BUSHMAN
 SOLOMON WILHELM CARLSON
 RAY A. CULP
 NORMAN LOUIS ELSHTAIN
 IVER ERICKSON
 HARVEY LEEPER GOODELL
 EDMUND JAMES GOODHEART
 LYMAN MORTIMER HOADLEY
 PHILLIP JOSEPH HOWARD
 JAMES EDWARD INMAN
 JOHN JORGENSEN
 PHILIP WICKWARE JOY
 THEODORE ANTHONY KREUSER
 FRED CARL LANGE
 HERBERT FREEMAN LARRY
 DON WALKER MCGLASHON

DANA INGHAM MCKNIGHT
 LEONARD GILBERT MAGNUSSON
 EARL ELLIS NORWOOD
 FRANKLIN HENRY PASCHEN
 ANTONIO MARIA PATERNO
 WILLIAM KENYON PIERCE
 LYMAN CURTIS RIGGLE
 CLARENCE ENGLISH ROGERS
 VERNON MONTELLE ROMINE
 GUY CHANDLER RUDD
 FRED SALMEN
 THEODORE WILLIAM SCHROEDER
 THOMAS KENNEDY SHANKS
 WILLIAM REGINALD SIFFLE
 MAX SLUTSKY
 FRANK ARNOLD STROUSE
 MICHAEL PETER SUPIRAK
 RAYMOND ARNOLD WATSON

In Electrical Engineering

RALPH WILBUR ARMSTRONG
 FRED WILBUR ARNDT
 HENRY AMANDUS BARTLING
 ELMER GERDES BASEMAN
 PALMER HUBBARD BAUGHMAN
 CHARLES DONALD BENNETT
 CARL ANDY BERTHAL BORGESON
 LEON DAVID BREWER
 ROBERT DARLINGTON COX
 SVEN SIDNEY CRONWELL
 RAJINDRA SINGH DATTA
 CLARENCE HUBER ELDER
 RUDOLPH CONRAD ERICSON
 CYRUS PORTER FERRELL
 GEORGE HENRY GETTEL
 PAUL DEWITT HANCE, JR.
 BLUFORD FARIS HAYES
 RAYMOND GALE HOTCHKISS
 STANLEY BROWNE HUNT
 WILLIAM GEORGE KENNEDY
 WALTER GROTE KNECHT

FREDERIC WOLFLE KRAFT
 JOHN GEORGE KREER, JR.
 JOHN CORBIN LEACH
 MARSHALL SAMPSSELL LUTHRINGER
 RUSSELL HARRISON MACKINNON
 MORRIS MAGES
 LILBERT ARTHUR MOLLMAN
 ORVILLE RAYMOND NICHOLS
 RALPH LEWIS RICHARDSON
 THEODORE RICHARD RINGNESS
 FRANKLIN EBENEZER ROBERTS, JR.
 JOHN THOMAS SEAMAN
 EDWARD DANIEL SHEEHAN
 LOUIS JAMES SIMONICH
 HOWARD HILL SMITH
 ROBERT BELL TAYLOR
 ROBERT DAGGETT WAHLSTROM
 JAMES PROCTOR WALLACE
 HOLLA EDWIN WEAVER
 CLARENCE DANIEL WHEELER
 PUN-MING WU

In Engineering Physics

ARDEN FOREST HENRY

In General Engineering

EDWARD B. BRADY
 EDWARD EUGENE CRAIG
 HENRY ALBERT CROLL
 PAUL GEORGE DINGLEY
 CLAIRE WILBUR GOODMAN
 BENJAMIN RUSSELL HERR
 HAROLD H. HILL
 LEONARD MATHEW KANDELIN
 EDMUND PATRICK MAHONEY

LEONARD EDWARD MANUEL
 EDWARD BERNARD JOSEPH MASHEK
 ROBERT FREDERICK MILLER
 ARTHUR CHARLES REHM
 MELVIN ARTHUR ROWLEY
 HOWARD WILLIAM SMITH
 RAYMOND OLIVER STAUSS
 ROBERT COOLEY TOWER
 WARDEN FORSYTH WILSON

In Mechanical Engineering

ROBERT BUGBY APPLGATE	ERNEST FRED KAEMPER
RUE LINSEY BELFORD	GEORGE STEPHEN MICAM
PAUL ROOSEVELT BOYCE	JULIUS MULLER
FREDERICK LANGHORN BOYNTON	BERTRAM PHILLIPS POND
ALBERT WHITE BRUCE	FRANCIS MARION RICH
RUSSELL JOHN CROSSETT	LEWIS FREDERIC SCHERER
WILLIAM DOWNEY DRESEN	GLEN LYLE SIMS
WALTER HAMILTON EWEND	IRA DOLKART SKLOVSKY
ROBERT BENSON HALL	ERNEST RICHARD TROCHE
WILLIAM EUGENE HAMM	DAVID BRUCE TUXHORN
JOHN EDWARD HANSLER	RALPH OTIS WERTZ
EMIL BALDER JOHNSON	AUSTIN BASIL WYRICK

In Mining Engineering

JAMES ALDEN BLAIR	MANINDRA NATH MOITRA
EDWIN BREMER	ARTHUR EDWARD MURTON
HOWARD ERB BUTTERS	JAMES WALTER SCHAEFER
ALBERT THEODORE KOENEN	

In Municipal and Sanitary Engineering

CARL VICTOR ERICKSON	FRANK CHAPMAN ROE
LEONCIO GANIBE PASCUA	

In Railway Civil Engineering

ERON BENNETT BROOKS	MOHAMED HOSNEY GENENA
---------------------	-----------------------

In Railway Electrical Engineering

CLARK CLIFFORD ANDERSON	LEON ROBERTSON LUDWIG
WILMONT LEON BRAZEE	FRANK HIRAM STROUT
FULTON WATSON COPP	JOHN MEREDITH TRISSAL
JOHN CHARLES KOONZ	

In Railway Mechanical Engineering

LAWRENCE WALTER SHEEHY

(With High Honors)

WILLIAM HERBERT CLINGMAN, in Electrical Engineering
 HAROLD LEE HILDENBRAND, in Electrical Engineering
 ROMAN ANTHONY JASCOVIAK, in Electrical Engineering
 ARCHIE JAMES McMASTER, in Engineering Physics
 WILLIAM VAN BENSCHOTEN WOODWARD, in Electrical Engineering

(With Honors)

MAURICE JOSEPH APPELMAN, in Civil Engineering
 ROBERT JOHN CALLEN, in Electrical Engineering
 WILBUR STANLEY CLAYTON, in Civil Engineering
 HAROLD NATHANIEL HAYWARD, in Electrical Engineering
 CHARLES FLOYD HENNESS, in Mechanical Engineering
 RUSSELL DAVID LEVY, in Electrical Engineering
 CHARLES LOUIS MEE, in Electrical Engineering
 GEORGE ELWOOD MORRIS, in Mining Engineering
 THOMAS WILLIAM OLIVER, in Civil Engineering
 RUDOLPH EARL PETERSON, in Mechanical Engineering
 MAURICE NORTHROP QUADE, in Civil Engineering
 STEPHEN HOLLAND REID, in Civil Engineering
 BARRETT GALLOWAY RICH, in Mechanical Engineering
 WILLARD GEORGE ROESCH, in Mechanical Engineering
 LEO WOLINSKY, in Civil Engineering
 JAMES GEORGE ZADEK, in Mechanical Engineering

COLLEGE OF AGRICULTURE

Degree of Bachelor of Science

In Agriculture

MELANCTHON HERBERT ALEXANDER	EARL GOODSSELL KENISTON
JOHN WILLIAM CLARICE ANDERSON	DAVID LEE
DONALD GORDON ANDREWS	DONALD ORVAL LEE
DONALD VERRY APPEGATE	FRANK ASHTON LOWIS
ROBERT JAY BARR	DONALD MACKAY
ROBERT WESLEY BILLS	GLENN ELDRIDGE MASON
CHARLES ALLEN BOYER	HAROLD WILLARD MCDEVITT
THEODORE BULLMAN	GARLAND WILLIAM McVEY
HENRY BLISS CORRIE	GEORGE EUGENE MERCER
JOHN BASCOME COUNTISS	WALTER MARTIN MEYER
JONATHAN EPAPHRAS DAVIS	WILLIAM PHILLIPSEN MEYER
WILLIAM PATRICK DELAHUNTY	EDWARD CHRISTOPHER MIEHER, JR.
WILLIAM DEWEES	LEE HESTLET MINOR
HOMER HARRELL DOUGHTY	JAMES FRANCIS MURPHY
WALTER GILLESPIE DUNCAN	JOHN ERNEST MUSGRAVE
VIRGIL BYRON FIELDER	EARL FORD PARNELL
SAMUEL REID FOSTER	ROBERT WILLIAM PATRICK
JUSTUS CARL FRANKENFELD	LELAND ELMER PERBIX
JOHN PAUL GARDNER	HENRY ALBERT PRATT
DUANE JOSEPH GENRE	RALPH WALDO RAGSDALE
WILFRED EDWIN GOULD	CECIL OTIS RAWLINGS
JOHN FULTON GWINN	HAROLD BENJAMIN RICHIE
THEODORE HEWITT HAFFER	EMIL GEORGE SCHULTZ
LEVI JAMES HAGER	HAROLD NASH SHARP
ELBRIDGE WILLIAM HALL	BASIL ANDREIEVITCH SHATIKO
LYLE JOHNSON HAYDEN	ELBA SIBLEY
SETH HARLOW HILLS	DAVID GALBRAITH SMITH
WRAY FRANKLIN HILTABRAND	NORMAN JOSEPH SMITH
ASHLIE REID HOCKING	LEE ADRIAN SOMERS
ORVAL C HOLT	JOHN WILLIAM STANSFIELD
LEROY TRIMBLE HOPKINS	JOHN WAYNE STARK
FRANK HUBERT HOPWOOD	FORREST AUGUSTUS STEWART
ERNEST RAY HOUGH	PAUL LARUE TROVILLION
CHARLES NELSON HOUSH	GILBERT JOHN TRUCKENBROD
LORNE EDISON HUNSLEY	RUSSELL GROVES TRUMMEL
HOWARD LEROY HUNT	PHINEAS HARRISON TUTTLE
CHARLES BARCLAY HUSTON	CHARLES EDWARD JOSEPH TWIGG
JESSE LORAIN IFTNER	VERGIL RAY USREY
EDWARD MARTIN ISAACS	BRAYTON LADD WEAVER
HARRY WILLIAM JARRETT	PAUL EDGAR WOODSON
EVERETT OTIS JOHNSTON	HARRY SMITH WRIGHT
HERMAN FLETCHER KEENEY	KENNETH EDWIN WRIGHT (With Thesis)
JAMES ROBERT KEIGWIN	WILLIAM CLYDE YOUNG
BALDWIN NATHAN KELLY	EDWARD HENRY ZANDER
EUGENE GILLESPIE KELSHEIMER	

In Floriculture

CHESTER GEORGE NELSON	JOSEPH ELMER WIST
FRANKLIN JOHN RUEDER	JOHN GEORGE ZOERS

In Home Economics

BERTHA FREDERICKA ADE	FLORENCE NAOMA FRIER
RHODA BELLE COX	ELVERA EMELE GLANZNER
IRENE CROUCH	KATHRYN ANTOINETTE HIGGINS

EULITA DOROTHY HOGLE
(Mrs.) PEARL JONES LANSING
BONNIE LAVONNE OLSON

(Mrs.) VIRGINIA MARGUERITE WALTER
MARY MARGARET WERTS

In Landscape Gardening

PAUL VERE BOYD
ROY BRANNAN CRAW
LESLIE DUERR
KENNETH OSBORN GRAVES
LAWRENCE GILBERT LINNARD

GEORGE WHEELER OLCOTT
OTTO JOHN PRIEBE
MARY HELENA SNODGRASS
BARBARA BERTHA VORSE

(With Honors)

FRANCIS JAMES BENDA, in Floriculture
JOHN HOWARD BROCK, in Agriculture
PAUL VICTOR DEAN, in Agriculture
JOY THOMPSON FREDERICK, in Agriculture
JOHN HENRY GODDARD, in Agriculture
ARTHUR RUDOLPH GROSSTEPHAN, in Agriculture
MELVIN HENDERSON, in Agriculture
MARGARET CRULL JAMES, in Home Economics
RUSSELL HERBERT LANDER, in Agriculture
LAURENCE BYRNE MILLER, in Agriculture
HOWARD MONROE NORTON, in Agriculture
GEORGE ALDEN SALLEE, in Agriculture (With Thesis)
FRANK ANDREW SCHREPFER, in Landscape Gardening

COLLEGE OF LAW

Degree of Bachelor of Science in Law

HAROLD JOHNSON ALLEN
HORACE VINCENT CONDIT
EARL GILBERT DEFUR
FRANK BERNARD GODEKE

DEWEY WALTER KEMP
CARL ROBESON MILLER
ELSDON COLES SMITH
WALTER CHAMBERLIN WILSON

(With High Honors)

LEO MELVIN GARDNER

(With Honors)

RICHARD LLOYD OLIVER

Degree of Bachelor of Laws

JACK EDWARD BAIRSTOW
FRANKLIN NEWELL BARNETT
FRANCIS CATON BLAIR, A.B., Swarth-
more College, 1922
HARRY GUSTAVUS CARLSON, A.B.,
Southwestern College, 1916
WILTON ANDREW CARR
JOHN ELLIOTT CLARK, A.B., 1922
EMANUEL JOHN COYLE
JOSEPH MILTON CRAIN
FRANK JOSEF DICK, A.B., 1920
RAY FRANKLIN DOBBINS
GENO JOHN GIACOMELLI
ELMER WILLIAM GLAESER
KATHRYN ANNE HARNIT
JOHN CHARLES HIRSCHFELD
SAMUEL JAMES HOLDERMAN
ROBERT FRANCIS HOWE, B.S., 1924
JOHN PATRICK SHINE HUMPHREYS

NOBLE EUGENE HUTSON
DEWEY WALTER KEMP
JOSEPH LOUIS KRAMER
CHARLES EDWARD KULAKOWSKY
DUANE LESLIE MARTIN
FREDERICK WALTER MEYER
WARREN ALFRED NICHOLS
ROY CHARLES RACINE
HUGH ELBA REYNOLDS, A.B., 1923
VERLE WILLSON SAFFORD, A.B., 1923
RICHARD FERDINAND SCHOLZ
EMORY MARTIN SCHULZE
ARTHUR JENNINGS BRYAN SHOWALTER
CLARENCE THERON SMITH
JOHN PAGE WHAM
ROBERT FULTON WHITE, A.B.,
McKendree College, 1922
LAWRENCE LYLE WINN

(With Honors)

ESTHER REBECCA ASH

WILMOT FRANCIS WARNER

Degree of Doctor of Law*(With Honors)*

FORREST BIRD GORE, B.S., 1923

SCHOOL OF MUSIC**Degree of Bachelor of Music***(With Thesis)*

MARTHA ELIZABETH BRADLEY

(Without Thesis)

MINNIE ELIZABETH BAILEY

MYRNA LOIS JACKSON

MARGARET CECILIA BAUER

ADRIENNE JEFFERS

(With High Honors)

MARTHA ELIZABETH BRADLEY

LIBRARY SCHOOL**Degree of Bachelor of Library Science**

ALICE LESLIE BEACH, A.B., University of Minnesota, 1913

DOROTHY KENDALL CLEVELAND, A.B., St. Lawrence University, 1912; A.M., Cornell University, 1917

WILLIAM BISHOP HUNT, A.B., Carleton College, 1917

HELEN GOULD MORE, A.B., Whitman College, 1921; B.S., University of Washington, 1922

ADA MATILDA NELSON, A.B., Knox College, 1913

GRACE PALMER, A.B., Drury College, 1909

EDWIN MAURICE PFUTZENREUTER, A.B., University of Minnesota, 1919

GLADYS LOUISE SIGLER, A.B., Ohio Wesleyan University, 1921

AGNES ESTHER SMALLEY, A.B., University of Illinois, 1922

(With Honors)

HANS EINAR HANSEN MOSE, Cand. Mag., University of Copenhagen, 1920

COLLEGE OF EDUCATION**Degree of Bachelor of Science****In Education**

COLISTA GENEVIEVE ADAIR

LILLIAN VIOLA ARENDS

JOSEPH HAROLD BACCUS

HELEN PAULINE BAILEY

ROBERT STUBBS BARNES

CHARLES LORRAINE BATMAN

HELEN MARY BEAUGUREAU

CAROL MYRNA BELL

MILDRED ADALINE BELL

RUTH EVALINE BLACKBURN

GLADYS OVERTON BOTELER

DOROTHY ALDOUS BRADY

WAYNE WILLIAM BRENNEMAN

PAUL LOUGH BRIDEGROOM

MARGARET PEARL BROWN

PEARLE VALERA BURGESS

ARABEL BERYL CAMPBELL

EVELYN AUDREY CARTY

RUBY EDITH CASPER

BEULAH MAE CLARIDA

FRANCES IRENE CONKEY

HOWARD CUMMINGS

EUNICE CUNNINGHAM

GRACE VIOLET DANFORTH

EVELYN MARIE DAVIS

MARJORIE MARY DAVIS

HELEN DEWITT

JESSIE IRENE DOBBS

MABEL ROSALIE DODGE

BERNICE KATHRYN DOODY

ESTHER AMALIA DYROFF

BONITA RUSSELL EASTON

VIRGINIA MARIE EASTON
 JEWELL ROSE ELDREDGE
 JOHN EWING ELLIFF
 LILA HARRIET ENGELHARDT
 MADGE ENGLISH
 FRANCES DOROTHY-LOCKE ETHERIDGE
 PHYLLIS LEONA EVENS
 MAE ESTELLE FERRIS
 GEORGE ALBERT FOLTZ
 KATHERINE CURTIS FOLTZ
 CLARA LOUISE FOSTER
 RUTH FOSTER
 HARRIET MOORE GOODALL
 MARGARET AGNES DRISCOLL GRIFFIN
 EDWARD FRANK GRIZZELL
 MARJORIE JANE GUTSSELL
 CATHERINE ELIZABETH HAMMOND
 RAYMOND PETER HAWKER
 EDGAR ALBERT HENNIG
 MARY VIRGINIA HENRY
 HELEN HARRIET HERRICK
 ALFRED OSWALD HORN
 DOROTHY ELIZABETH HULL
 ELIZABETH LINN HUMER
 ALFRED KENELEMN JACKSON
 WILLIAM RAY JEWELL
 AILEEN BELL JONES
 THORNTON PRICE JONES
 JOHN SHERMAN KENYON
 MIRIAM ELIZABETH KILLEFER
 HARRIET WILEMINA KISTNER
 HERBERT JAMES KLINDT
 NORMA FRANCES KLUMP
 MARJORIE HORTENSE KNAPHEIDE
 ELEANORE RUTH LARSON
 ALBERT LEWIS LINDEL
 CORDON CLYDE LIPE
 RUBY ELIZABETH LOWE
 MARY GLADYS MCGAAN
 MARY MARGARET MCGUIRE

ARTHUR EDWIN MAJESKI
 HAZEL ELIZABETH MARR
 ROY ANDREW MILLER
 GRACE LOUISE MOBERLY
 NEVADA ELIZABETH MURRAY
 MARY ESTELLE MYERS
 LEO JOSEPH OVERTOOM
 HARRIET ELIZABETH PALMER
 FRANK WINTHROP PARR
 REBA ALINE PEABODY
 MARIE ANNA PETERSON
 NEVA DEAN PETERSON
 ONA ALICE PRATHER
 HELEN FRANCES PRETTYMAN
 ALICE PREUCIL
 MARGARET ELIZABETH RABE
 WALTER S. RENNER
 GAYLORD VINCENT REYNOLDS
 FRANKLIN WALDO ROTH
 ALVIN MANN SANDALL
 FELIPE DELAPERIA SANTIAGO
 HAROLD JOHN SCHUPPERT
 FRANCIS MILLER SHAFFER
 JESSE BRADLEY SHROUT
 DELBERT EDWARD SIMS
 TRISSIE ANNE SUTHERLAND
 HAROLD ISAAC TICE
 MARTIN A TOPPER
 CLARENCE EMORY VANCE
 CLAUDE EDWARD VICK
 LOUISE MAE VIRGIN
 HELEN WAIT
 MARIAN ELIDA WARREN
 WILLIAM SUMMERLAND WEEKS
 RALPH MYRON WHITING
 DOROTHY BRUNETTE WILHELM
 HELEN JESS WILLIAMS
 MARGARET LOUISE WILLIAMS
 JOHN ELLIOT WILLS
 GERTRUDE IRENE WINSTEIN

In Physical Education

LESTER W BANDY
 JOHN PROPST BLANE
 ARTHUR HENRY BUECHE
 CHARLES VICTOR COCHRAN
 J MACK EATON
 EARL JAMES HARRINGTON
 THOMAS CLAY HAYDEN
 CECIL FORREST HOLLOPETER
 HAROLD HANNIFORD HUXHAM
 THOMAS DONALD KARNES
 JAMES THOMAS KONICHEK
 SAM CHARLES MARZULO

OWEN ELLSWORTH METCALF
 THOMAS FRANCIS O'DONNELL
 RAYMOND A PLATO
 PHILIP SCHOENLING
 DONALD CASHIUS SEATON
 LOUIS FREDERICK SLIMMER
 LLOYD WILLIAM SPENCE
 PAUL CARL STANGER
 BYRON ELDRED TAYLOR
 LEONARD JOHN UMNUS
 GEORGE ALBERT WALKER

In Home Economics Education

LETA EVELINE DELBRIDGE
 HELEN HEDDINS
 DOROTHY ELIZABETH MORRIS
 LULA MAY PATTON

MARY ETHEL SILVER
 JEANNETTE STEVENSON
 MARGARET STICKLEN
 CATHERINE LOUISE WILCOX

In Industrial Education

EDMUND GRIFFITH CLEVELAND
CECIL IVAN LINTHICUM

WILLIAM GEORGE UHLIR
WILLIAM REYNOLDS WALTER

In Music Education

ALMA KAVETA DAVISON
MIRIAM TAYLOR

BERNICE ELIZABETH WEBBER

In Agricultural Education

IRVING EUGENE WILFRED OLSON

JOHN HILERA SMITH

(With High Honors)

RACHEL EVELYN BLACKBURN, in Education
IRVIN HENRY HIMMELE, in Education

(With Honors)

HAROLD VERNON BURRUS, in Education
ARTHUR JAMES HILL, (Physical Education) in Education
KARL FREDERIC ROBINSON, in Education

Commissions as Lieutenants, Officers' Reserve Corps, U. S. A.

JAMES WILLIAM ANDREW
CASPER BORLUND APPLE
EUCLID W. BOUSQUET
ALBERT WHITE BRUCE
GEORGE VICTOR BUECHE
RICHARD I. COLE
RUSSELL G. CROSSETT
HOWARD H. CUMMINGS
WALTER F. DEARMIN
WILLIAM P. DELAHUNTY
PAUL G. DINGLEDY
ELBERT PAINTER EPLER
RUDOLPH CONRAD ERICSON
DUANE J. GENRE
WILFRED E. GOULD
DAVID GREENWALD
JOHN F. GWINN
THEODORE H. HAER
ROY JAY HARRIS
BLUFORD F. HAYES, JR.
JOHN E. HEMWALL
ARDEN FORREST HENRY
EARL DAVID HENSLEY
SETH H. HILLS
IRVIN H. HIMMELE
CECIL F. HOLLOPETER
FRANK H. HOPWOOD
JAMES E. INMAN
BENNETT W. JOHNSTON
PHILIP WICKWIRE JOY
HERMAN F. KEENEY

WALTER GROTE KNECHT
CHESTER E. LAMPE
ROY F. LARSON
WENDELL B. LONG
FRANK A. LOWIS
RUSSELL HARRISON MCKINNON
WILLIAM W. MALONEY
HAROLD E. MARTIN
EDWARD BERNARD JOSEPH MASHEK
CARL GEORGE MILLER
HAROLD R. MILLER
LILBERT ARTHUR MOLLMAN
JOHN H. PARKS
MARVIN A. PAYTON
HAROLD L. PEET
BERTRAM PHILLIP POND
ARTHUR C. REHM
FRANKLIN E. ROBERTS
KARL F. ROBINSON
STERLING G. ROE
MELVIN A. ROWLEY
FRANKLIN J. RUEDEL
GEORGE A. SALLEE
CHARLES M. SHOCKLEY
BREWSTER STICKNEY
FRANK A. STROUCE
MAX T. TERRILL
LONSDALE N. WEST
CLARENCE DANIEL WHEELER
WILLIAM P. WHITNEY
WALTER CHAMBERLIN WILSON

GRADUATE SCHOOL

Degree of Master of Arts

In Botany

BESSIE LEE HENRY, A.B., Maryville College, 1920
MARY VIRGINIA MILLIGAN, Ph.B., University of Chicago, 1920
CORNELIA THEODORA OSSEWAARDE, A.B., Hope College, 1924
WINONA HAZEL WELCH, A.B., DePauw University, 1923

In Chemistry

DOROTHY EMMA BATEMAN, A.B., Mount Holyoke College, 1922

In Classics

RUTH CARMAN, Ph.B., University of Wisconsin, 1913

EDNA MARION KILLOUGH, B.E., Illinois State Normal University, 1921

HELEN ALICE PFEIFFER, A.B., Shurtleff College, 1924

In Economics

MALCOLM HONORÉ BRYAN, A.B., 1924

PHILIP MARION CRAWFORD, B.S., A.B., 1924

GERALD MCFADDEN FRANCIS, A.B., Knox College, 1921

EDGAR LIONEL GASTEIGER, A.B., Allegheny College, 1924

CLIFFORD WALTER MOORE, B.E., Illinois State Teachers College, 1922

VICTOR PANLILIO, B.S., 1924

PAUL ERETTE ZERRY, A.B., Eureka College, 1924

In Education

VERA VIVIAN BASSETT, A.B., 1922

EDWARD HARMON BEUMER, A.B., B.S., University of Missouri, 1914

LESLIE ORVILLE BRIGHT, A.B., 1915

CARL GREEN, B.E., Eastern Illinois State Teachers College, 1924

FRANCIS MARION INGLER, A.B., Indiana University, 1903

DAVID AUSTIN MILLIGAN, B.S., 1924

LOYD M NYE, A.B., James Millikin University, 1921

EMMA REINHARDT, A.B., 1924

EVA LOVE ROBERTSON, A.B., 1913

In English

ISABEL HOOVER, A.B., 1914

FERNER RALL NUHN, A.B., North-Western College, 1924

ESTHER HULLING RAPP, A.B., 1923

FLORENCE LOUISE SANDFORD, A.B., Knox College, 1923

ELIZABETH HOSKIN SMOTHERS, A.B., University of Colorado, 1916

MELISSA GENEVA STIDHAM, B. S., 1921

BENJAMIN BOOTH WAINWRIGHT, A.B., Williams College, 1920

In Entomology

LUSETTIE BLEVINS, A.B., 1924

RUSSELL MYLES DE COURSEY, A.B., DePauw University, 1923

In History

CLARA ALMA DIERS, A.B., Illinois Wesleyan University, 1920

DOMITILLA HUNOLT, A.B., 1924

AMEDA RUTH KING, A.B., 1922

EDNA ELVERA KIRBY, A.B., Eureka College, 1916

FRANCES MARIE MAHAFFIE, A.B., DePauw University, 1923

BERNHARD FREDERICK NORDMANN, A.B., Leland Stanford University, 1917

MARGARET ANGELINE NORMAN, B.S., 1922

GLEN HURON SEYMOUR, A.B., 1924

MARY LUCILLE SHAY, A.B., 1917

DANIEL CLEMENT SNEDAKER, B.S., Hedding College, 1922

In Mathematics

LILIAN HARTMAN BROWN, A.B., Rockford College, 1924

MARY LOUISE CUMMINGS, A.B., Illinois College, 1924

CARRIE NELL DYARMAN, A.B., Illinois Woman's College, 1924

MARJORY ALICE FIELD, A.B., University of Colorado, 1924

LYLE WALKER FINLEY, A.B., Monmouth College, 1924

GLADYS ELOISE GARSTANG, B.S., 1923
ALICE BERNICE KELSEY, A.B., Indiana University, 1922
MIRIAM FREDRICA KRAMPE, A.B., Miami University, 1924
WALTER LEE MOORE, A.B., Albion College, 1924
JOHN SMYLLIE MORREL, A.B., Southwestern University, 1920
HORTENSE EVELYN WILSON, A.B., Knox College, 1921

In Physics

VERNON MARTIN ALBERS, A. B., Carleton College, 1923
GRANT ELLSWORTH VAN LONE, Ph.B., Lawrence College, 1916

In Romance Languages

JOHN ALEXANDER, A.B., Greenville College, 1921
MARCELINE CAMPBELL, A.B., University of Arkansas, 1924
MARGARET LOUISE CARLOCK, A.B., 1924
FLORENCE IRENE HOLLOWAY, A.B., Illinois Wesleyan University, 1924
AUDREY KING, A.B., Illinois Woman's College, 1924
SUZANNE ANNA MARIE MAYER, A.B., Illinois College, 1921
FRANCES BENNOCH PLUMMER, B.S., 1924
LUCILE SUTTON, A.B., 1920

Degree of Master of Science

In Accountancy

TSEE-LIANG HSU, B.S., 1924
RAYMOND EARL RICKBEIL, B.S., 1925

In Agronomy

JOHN HERIOT EARLE CLARK, B.S., 1924
CHARLES HUBERT OATHOUT, B.S., 1907
HAROLD KIRBY WILSON, B.S., Iowa State College, 1924
JAMES ESTEN MCKITTRICK, B.S., 1924
HAROLD HERMAN PUNKÉ, B.S., 1924

In Animal Husbandry

GAGE GRIFFIN CARMAN, B.S., 1922
ROBERT HENRY ENGLE, B.S., 1917
RUSSELL JAMES LAIBLE, B.S., 1920

In Architectural Engineering

GEORGE CAVENDER HEWES, B.S., 1923

In Bacteriology

ISAAC ORVAL EAGLE, B.S., 1924
HARRY GORDON HARDING, B.S., 1924

In Botany

LUELLA LYDIA MUELLER, B.S., McKendree College, 1922
LEWIS McDONALD TURNER, B.S., 1923

In Chemistry

AUBREY BRUCE ADAMS, A.B., University of London, 1920, B.S., 1924
WILLIAM FLEMING BAILEY, B.S., Monmouth College, 1924
HELMER BENGSTON, A.B., Augustana College, 1921
CLAIR S BORUFF, B.S., Monmouth College, 1923
ROBERT MERLE CORBIN, B.S., 1923
WADE SHERMAN HATHORNE, B.S., 1923
ROBERT FRANKLIN HEALD, B.Ch.E., Ohio State University, 1922
EDWARD LLEWELLYN HILL, A.B., Carthage College, 1922
ORIN BENJAMIN JACOBSON, A.B., University of South Dakota, 1922

J. HARVEY KLEINHEKSEL, A.B., Hope College, 1922
LEWIS HENRY McROBERTS, B.S., Montana State College, 1921
REID THOMPSON MILNER, B.S., 1924
JAMES WINFRED NECKERS, A.B., Hope College, 1923
CHUN ON NOAN, B.S., 1924
ORIN WAINWRIGHT REES, B.S., Earlham College, 1922
MANLEY LAWTON ROSS, B.S., Ottawa University, 1922
HAROLD KARL SALZBERG, B.S., Knox College, 1924
ELWOOD WILLIAM SCARRITT, B.S., 1923
CHANDOOLAL NANCHAND SHAH, B.S., 1924
HERMAN LOUIS TSCHENTKE, B.S., 1920
WILLIAM HAROLD TALLYN, B.S., Shurtleff College, 1921

In Ceramic Engineering

WILLIAM HENRY VAUGHAN, B.S., Georgia School of Technology, 1923

In Civil Engineering

LOH-KWEN CHEN, B.S., 1924
RALPH STUART CROSSMAN, C.E., Cornell University, 1911
JAMES MARION HARDESTY, B.S., University of Texas, 1923
HENRY TOWNLEY HEALD, B.S., State College of Washington, 1923
ILMAR OSCAR JAHLSTROM, B.S., State College of Washington, 1923
GEORGE MATTHEW KERANEN, B.S., State College of Washington, 1923
HAROLD EVERETT WALFRED WESSMAN, B.S., 1924

In Dairy Husbandry

GEORGE THOMAS BOON, B.S., University of Missouri, 1917

In Economics

MARGARET JOHANNA DUANE, B.S., 1924
JOSEPH RETZ RAMSER, B.S., 1924
ROBERT COOKE ROSS, A. B., Monmouth College, 1914, B.S., 1923
OREN LESLIE WHALIN, B.S., 1918

In Education

JOHN LOUIS COBB, B.S., 1924
ROYAL KREBS EDEN, B.S., 1924
HARRY LOUIS METTER, B.S., 1924
PEDRO TAMESIS ORATA, B.S., 1924

In Electrical Engineering

EDWARD EVERETT PERKINS, Jr., B.S., Johns Hopkins University, 1917

In Entomology

THADDEUS HEDGES PARKS, B.S., Ohio State University, 1909

In Geology

RUSSELL SPURGEON POOR, B.S., 1923

In Home Economics

RUTH EMMA TUCKER, A.B., 1923

In Mechanical Engineering

LAWRENCE JOSEPH BOWDITCH, B.S., 1924
JESSE WILLIAM HUCKERT, B. S., University of South Dakota, 1920

In Mining Engineering

TAKAYOSHI BANNO, B.S., Waseda University, 1920

In Pathology and Bacteriology

ROBERT LEROY GROVES, A.B., University of California, 1917

In Physics

FRANCIS WEST COOKE, A.B., College of William and Mary, 1915

In Theoretical and Applied Mechanics

EDWARD MONTGOMERY BRICKETT, B.S., Massachusetts Institute of Technology, 1920

In Zoology

NINA ADELLA WICKS, B.S., Knox College, 1923

Professional Degrees in Engineering

Degree of Master of Architecture

ROBERT MILLS BAILIE, B.S., 1914.

CLINTON HARRIMAN COWGILL, B.S., 1916

THOMAS EDWARD O'DONNELL, B.S., M.S., 1913, 1924

Degree of Civil Engineer

HARRY KELLEY RUBEY, B.S., 1905

THOMAS CLARK SHEDD, Sc.B., Brown University, 1913

WESLEY BURNHAM WALRAVEN, B.S., 1916

Degree of Electrical Engineer

FRED EDWIN DACE, B.S., 1914

MOKI NAKAYAMA, B.S., 1917

JOHN KLINE TUTHILL, B.S., 1914

Degree of Doctor of Philosophy

In Agronomy

KARL HENRY WILLIAM KLAGES, B.S., Oregon State Agricultural College, 1921, M.S., 1922.

In Bacteriology

LUTHER THOMPSON, A.B., Clark College, 1916, A.M., 1923.

In Botany

HOWARD CLINTON ABBOTT, B.S., Michigan Agricultural College, 1918.

CYRUS WILLIAM LANTZ, A.B., A.M., 1913, 1914.

RUTH WINIFRED RYAN, A.B., Saint Clara College, 1921, A.M., 1923.

PAUL ALLEN YOUNG, A.B., Wabash College, 1921, A.M., 1923.

In Chemistry

WALLACE REED BRODE, B.S., Whitman College, 1921, M.S., 1922.

COURTLAND LIVINGSTON BUTLER, B.S., Pennsylvania State College, 1920, M.S., 1923.

GERALD JUDY COX, B.S., M.S., 1919, 1923.

ARCHIBALD EDMUND GRAY, B.S., Eureka College, 1922, M.S., 1923.

FRANK HOVORKA, A.B., Iowa State Teachers' College, 1922, M.S., 1923.

RICHARD WILLET JACKSON, B.S., Eureka College, 1922, M.S., 1923.

RALPH ALBERT JACOBSON, B.S., A.M., University of Nebraska, 1918, 1922.

SHEO-HEN LI, B.S., M.S., 1922, 1923.

RALPH LLOYD SHRINER, B.S., Washington University, 1921, M.S., 1923.

FLORENCE DELL STODER, A.B., A.M., University of Denver, 1919, 1920.

ALFRED PAUL THOMPSON, B.S., Montana State College, 1915, M.S., 1923.

FREDERICK EWART VANDAVEER, B.S., M.S., 1922, 1923.

JOHN WIERDA, A.B., Hope College, 1921, M.S., 1922.

In Economics

WILLIAM ALBERT MCCONAGHA, B.S., Muskingum College, 1917, A.M., 1922.

CHARLES WOODY THOMPSON, A.B., A.M., 1922, 1923.

JAMES BUCHANAN TRANT, A.B., Howard College, 1920, A.M., Princeton University, 1921.

In Education

EDWARD WILLIAM DOLCH, A.B., Washington University, 1915, A.M., University of Wisconsin, 1918.

In English

GUY LINTON DIFFENBAUGH, A.B., Franklin and Marshall College, 1912, A.M., Harvard University, 1915.

In History

ISAAC OWEN FOSTER, B.S., M.S., 1921, 1922.

In Mathematics

MAX GRIFFIN CARMAN, A.B., A.M., 1922, 1923.

BORDEN PARKER HOOVER, A.B., Baker University, 1918, A.M., University of Colorado, 1922.

ROBERT MAURICE MATHEWS, A.B., Butler College, 1906.

In Political Science

CORA LUELLA GETTYS, A.B., A.M., University of Nebraska, 1920, 1921.

In Romance Languages

GEORGE LEWIS DOTY, A.B., Albion College, 1916, A.M., 1917.

In Zoology

IRVING HILL BLAKE, A.B., Bates College, 1911, A.M., Brown University, 1912.

HAROLD JOHN EIGENBRODT, A.B., North-Western College, 1921, A.M., 1922.

MAYNARD STICKNEY JOHNSON, A.B., Bates College, 1921, A.M., 1923.

HAROLD WINFRED MANTER, A.B., Bates College, 1922, A.M., 1923.

COLLEGE OF MEDICINE

Degree of Bachelor of Science

Conferred June 13, 1925, in Chicago

FRANK ALBERT BAGLEY

ELMER C. BARTELS

NORBERT ALOIS BLICKHAN

WILLIAM BOIKANSKY

ALBERT JOSEPH BOWN

CECIL DAVID BROWN

FLORENCE AMELIA BROWN

CON RICE CAIN

MARCUS R. CARO

ABRAHAM EMIL COHEN

JOE P. CRABTREE

ERNEST MAXWELL DEWHIRST

NUMA POMPILIUS DUNNE

NOAH DANIEL FABRICANT

WALTER RAYMOND FALLON, Ph.G.

FRED GRANT FERGUSON

LOUIS ZOLLO FISHMAN

DOROTHY MIRIAM FRANKLIN, A.B.

PETER GABERMAN

GLEN EARL GLASGOW

ABRAHAM HYMAN GOLDBERG

EDWARD A. GRABARSKI

EARL HERRON

SAMUEL JULIAN HOFFMAN

HUBERT SPANGLER HUSTON, Ph.G.

JACOB ROBERT JACOBSON

EMERY ORVILLE JODAR

ARTHUR WESLEY KISTNER

ELMER GEORGE KOEHLER

HARRY KRAUT

JACOB L. MARKS

JOHN C. MASON

GEORGE MILLES, Ph.G.

HARUTO OKADA

LOUIS PARMACEK

RALPH OTIS PETERSON

ELIZABETH JANE ROBERTSON
SOL ROSENTHAL
HERBERT SPENCER SARNOFF
MORRIS JOSEPH SCHIFF
ARTHUR MELVILLE SCHORR
SOLIE WILLENE SCHROEDER

SERGIUS FELIX SLUTZKIN
LOUIS IRWIN SOKOL
LEONARD FRANCIS WALDMAN
HALVARD WANGER
LOUIS STANLEY WEGRZYN
FRED BURNHAM WESTERN

Certificate in Medicine

FRANK LAMBERT ALFORD
RAY CONWAY ARMSTRONG, B.S.
GRANT VAHAN ATHANAS, B.S.
REUBEN BARD, B.S.
JOHN BENJAMIN BATKO, B.S.
JOHN MICHAEL BENEDETTO, B.S.
BENGT NORMAN BENGTSON, B.S.
CHARLES JOHN BESTA, B.S.
CARROLL LAFLEUR BIRCH, B.S.
FRANKLIN WETMORE BLYE
LOUIS N. BOELIO, B.S.
ROBERT EMERSON BOND, B.S.
KENNETH CHARLES BRANDENBURG, B.S.
LEWIS RAWLINGS BREWER, B.S.
WALTER FREDERICK BRINEY, B.S.
NORA FLORENCE BRODBOLL, B.S.
STUART ABSALOM CAMERON, B.S.
WILLIAM DAYTON CARRELL, B.S.
MARIE LOUISE CONNELLY, A.B., B.S.
MAX MORDECAI COOPERSMITH
JUAN SANTOS CUYUGAN, A.B., B.S.
CLAUDE LORAIN DAVISON, A.B., B.S.
MORRIS MICHAEL DEITCHMAN, B.S.
ROBERT JAMES DOUGLAS, B.S.
HOWARD IVAN DOWN, A.B.
ROBERT WILLIAM EDWARDS, B.S.
CARL JAMES EMMERLING, B.S.
HERBERT HARTER ENGELHARD, B.S.
CASPER MOREY EPSTEIN, B.S.
STANLEY WILLIAM FAHLSTROM, B.S.
JOHN EDWARD FAIRCCHILD, B.S.
ENID FILLINGHAM, A.B., B.S.
ALVIN CHRISTIAN FLORIN, B.S.
CARL NATHANIEL FURNESS, B.S.
JONATHAN PAUL GIBBEL, A.B.
KENNETH DONALD GRAHAM, B.S.
ROBERT LEROY GROVES, A.B., B.S.
HUBERT F. HARMAN, B.S.
JOSEPH ALBERT HARTER, B.S.
HERMAN WEITZEL HAWKINS, B.S.
LAFAYETTE ABBOTT HEDGES, B.S.
LEWIS ROWLAND HILL, A.B., B.S., M.S.
BROOKE HORSKY, B.S.
RICHARD FRANK INMAN, B.S.
PAUL VADALIN JAMESON, A.B.
REINHOLD ENOCH JOHNSON, B.S.
HERMAN KAMIN, B.S.
GEORGE MANUEL KATZMAN, B.S.
ARSHAG SEUERIAN KILLIAN, A.B., A.M.
BERNARD SAMUEL KLEINMAN, B.S.
SAMUEL KUNER, B.S.
ROY MERL LEDFORD, B.S.
EDWARD MAURICE LIPSETT, A.B.

LUTHER MOHLER LORANCE, B.S.
DONALD MAXWELL MACCORNACK, B.S.
RAYMOND STEWART MCCRADIE, B.S.,
M. S.
JOHN WILLIAM MCKINSTRY, B.S.
JOHN CHARLES MCMILLAN, B.S.
ANDREW ROBERT MAILER, B.S.
HOWARD LARUE MARSH, B.S., M.S.,
LEO MASLOW, B.S.
ALONZO MACEO MERCER, B.S.
SOLOMON MEYERSON, B.S.
CLAYTON OTHELLO MILLER, B.S.
HERMAN LOUIS MISHKIN, B.S.
GEORGE WILLIAM MOXON, B.S.
AARON NEIMAN, B.S.
LOUIS NODINGER
JULIUS B. NOVAK, B.S.
JACOB BORAH OZONOFF
OTTO BOHUMIL PAVLIN, B.S.
OTTO VICTOR PAWLISCH, B.S.
HERBERT WILLIAM PETERSON
OLIVER CONRAD PFEIFER, B.S.
JOHN LEON PIECZYNSKI, B.S.
EMMA PONZER, A.B., B.S.
FRED C. PREHN, B.S.
OSCAR RICHTER, B.S.
WILLIAM GALLARD RINEHART, Ph.G.,
B.S.
HAROLD H. ROSENBLOOM, B.S.
SAMUEL ROSENBLUM, B.S.
JEROME LIVINGSTON ROSENGARD
HECTOR MORRISON ROSS
LAWRENCE DONAT RYAN, B.S.
JESSE CASSTEVEENS SCULLEY, B.S.
RACHELLE SELETZ, B.S.
LEON STANISLAUS SHALLA, B.S.
MAX SHIFRIN, B.S.
SAMUEL SHORE
WILLIAM GOODING SHURTZ, B.S.
HORACE FREDERICK SMITH, A.B.
ALLAN ERWIN STAMLER, B.S.
LARS ERIC THEODORE STEINERT, B.S.
FLOYD HOUGH STEINMAN, B.S.
SOL ASCHER SUGAR, B.S.
ROY THOMAS SUGARS, B.S.
STEPHEN WILLIAM SUKUMLYN
HELEN RUTH VINCENT, B.S.
ABRAHAM M. WEINBAUM
WAYNE SHEPHERD WILLIAMSON
WOODY MAURICE WINSTON, A.B.
DAVID MARNDALL WONG, B.S.
SAMUEL YOUNG

Degree of Doctor of Medicine

Conferred March 12, 1925, in Chicago

APOLONIO HERMIN Y MONTEZON LABADA

Conferred June 8, 1925, in Chicago

RALPH BOYCE ARMITAGE
 ROBERT NEIL CROW
 ARTHUR REUBEN COOPER
 CHARLES HEROLD EYE
 JOHN JACOB GASSER
 HAROLD QUINTEN GROOS

JOHN RAYMOND MEYER
 CLARENCE MARTIN O'HORA
 ROBERT CRAWFORD ROBERTSON
 JESSE P. ROGERS
 CARL JOSEPH UTHOFF

Conferred June 11, 1925, in Chicago

GLEN AMOS BROUGH

Conferred June 15, 1925, in Chicago

ROBERT PAUL CARON

Conferred June 16, 1925, in Chicago

CLYDE KENNETH CONRAD

COLLEGE OF DENTISTRY**Degree of Bachelor of Science**

Conferred June 13, 1925, in Chicago

WILLIAM ALEXANDER DRAPER
 ARTHUR ABBOTT GILBERT
 THOMAS LLOYD JONES

SAUL LEVY
 MICHAEL FRANK WIECEK

Degree of Doctor of Dental Surgery

MICHAEL WILLIAM ADDES
 WILLIAM ALEXANDER DRAPER
 EUGENE JAMES DRENNING, A.B.
 LOUIS GANS, A.B.
 ARTHUR ABBOTT GILBERT
 EDWARD RUDOLPH HALLGREN
 THOMAS WILLIAM HUMBLE
 ANDREW JOHN JOHNSON

JOHN WALLACE JOHNSON
 GEORGE ORVILLE JONES
 NATHAN KANTER
 GEORGE FRANKLIN KOLAR, B.S.
 GEORGE THOMAS MERRYMAN
 FOSTER GARNETT ROBESON
 CLYDE THOMAS STOKER
 BERNARD WYGODSKI

SCHOOL OF PHARMACY**Degree of Graduate in Pharmacy**

Conferred June 13, 1925, in Chicago

ALBERT N. ALMOND
 VERNON ORVILLE ANDERSON
 KENNETH HAROLD APPLIGATE
 JOSEPHINE LORRAINE BAUML
 HARRY BERMAN
 FREDERICK RAPHAEL BURGER
 EMMETT ROBERT BYRNE
 ELDRED JOSEPH CARON
 PAUL DAVID CARPENTER
 MICHAEL CASTELLANO
 MAURICE MILLER CHEZ
 CLARENCE JOSEPH CIZEK
 DANIEL GRANT CLEMMONS
 HENRY ALVIN COLE

HARRY COOPERMAN
 ANTHONY DePRIMA
 SAMUEL MORRIS DINTZIS
 SAMUEL EDELMAN
 DAVID EPSTEIN
 IRVING FELDMAN
 JACOB FINE
 ISADORE FINKEL
 JACK L. FINKELSTEIN
 WILLIAM DONALD FLANINGAM
 JEROME FREUD
 OLIVER JOSEPH GLENN
 ISADORE GOLDBERG
 HAROLD MILTON GOLDENSON

LESLIE HARRY GOSLIN
 ROY WESLEY HALFORD
 GARFORD RICHARD HARRIS
 ROBERT JOHN HATHAWAY
 IRVING HEIMAN
 JOSEPH LLOYD HILLER
 DAVID HILLMAN
 LOUIS IRVING HODOSH
 CECIL HERBERT HOOK
 HARRY HYMAN HYMOVITCH
 BARBARA ELLEN HYNES
 GEORGE WILLIAM HYPES
 ROBERT LYTLE JACKS
 JULIUS LOUIS JACOBS
 JAMES HOBART JENKINS
 LEONARD RILEY JEWELL
 STANLEY ARNOLD JOSEPHSON
 JAMES VICTOR JINDRA
 MORRIS BUD KALLISON
 SAM KASTEL
 FRED KAUFMAN
 WILKIN COULTER KESSLER
 DAVID KHARASCH
 ISADORE KIRSCHENBAUM
 LESLIE J. KOCOUR
 EDWARD KRAVETZ
 ABE MANDEL KULWINSKY
 BRACE FENIMORE LAMBERT
 ANGELO LAVIERI
 CECIL LEE
 CARLETON WALTER LEVERENZ
 RALPH RAYMOND LEVY
 HARRY BENJAMIN LIEBERMAN
 MORRIS LIEBERMAN
 JOSEPH SERENE McDONNELL, Jr.
 MELVIN TROUT MCINTYRE
 OSCAR JASON McNABB
 JOHN BERNARD MARTOCCIO
 HENRY AUGUST MATTHES
 ALEX SAMUEL NACHENBERG
 WALTER HERMAN NAUMANN
 MAURICE NORMAN
 ANTHONY MARINO ONESTO
 HENRY E. PAINTER
 OTHELLO JOSEPH PALUMBO
 SAMUEL PERLMAN
 GILBERT O. PETERSON
 WALTER AUGUST PIEPHO
 LOUIS FRANK PLZAK
 MAURICE POMERANTZ
 JULIUS PETER RAKSTIS

RAYMOND JOHN RICKELMAN
 ROBERT MATTHEW RILEY
 JULIUS RINGHOFER
 JULES XAVIER RIVARD
 SAMUEL ROSENBERG
 ISADORE A. ROSENBLATT
 HAROLD F. ROSENBLUM
 DAVID ROTBERG
 LOUIS ROTH
 ALEXANDER HERMAN RUBIN
 WILLIAM CLARK SANFORD
 MICHAEL SCHNEIDER
 GEORGE AMANDUS SEYFARTH
 HAROLD J. SHAMES
 LOUIS SHAPERO
 JACOB SHAPIRO
 SAMUEL S. SHAPIRO
 SAMUEL SHKOLNIK
 ALVA MILTON SHULER
 RICHARD HECKMAN SIEBENS
 FRANCIS LOWELL SIMONS
 SAMUEL SINGER
 MORRIS SKOR
 VIRGIL EDWARD WEBER SMITH
 JOSEPH TOURS SPERL
 JAROSLAV ANTON SRP
 ANTON STACH
 WILLIAM STACH
 EDWARD LEE STAMBERG
 EDWIN HERBERT STERNBERG
 BERTRAND SUBIN
 EDWARD SYKORA
 RICHARD THOMAS SZYMANSKI
 CHARLES JOHN THIEL
 ISADORE TITAFSKY
 ALBERT OSCAR TOLLAR
 ISADOR EDWARD TUREK
 FORREST JOSEPH TWEEDIE
 LLOYD HENRY VANWINKLE
 BOHUMIL JOHN VENCovsky
 ARTHUR HENRY VERRIER
 HENRY ALVIN VISOTZKY
 THOMAS JOHN VRATNY
 SAMUEL WALLMAN
 ESTELLE E. WARCZAK
 MAURICE WEINER
 FRED GEORGE WESTENBERGER
 EDITH READ WILSON
 JOHN WOLF
 EDWARD H. ZEILER

Certificate in Pharmacy

MEYER BALIN
 WILLIAM BANNISTER BARRYTE
 PAUL BRIAN BASS
 WILLIAM RANDOLPH BENSON
 EVELYN MAZIE CARON
 LOUISE AMANDA ECKART
 WILLIS BURTON FIDDELKE

BERNARD CHARLES FOGELSON
 ARMOND THOMAS FOSTER
 BARNEY GALATZER
 ARTHUR A. GOLDSTEIN
 ANTON JOSEPH JAKUBOWSKI
 CHESTER ANTON JARECKI
 MEYER ARNOLD KATZ

HARRY ARTHUR KLEIN
 JOSEPH MASAL KRINSKY
 HARRY GEORGE LANDSMAN
 MELVIN FRANK LOSSMAN
 MORRIS LUKINSKY
 SAMUEL HENRY MITLIN
 JESSE PARMACEK
 ISADORE PITCHMAN

GEORGE JERRY PUDIL
 EMILIO CARL ROMANO
 JOHN BECK SEYLER
 JULIUS SILBERMAN
 LEROY SMITH
 FELIKS LEO WOJTALEWICZ
 WILLIAM JEROME ZIMMERMAN

PRIZES

The Francis John Plym Fellowship in Architecture

EARL VICTOR GAUGER

The American Institute of Architects' School Medal

HOMER FAY PFEIFFER

The Francis John Plym Prize for Architectural Engineers

REUBEN JOHN PFEIFER

The Scarab Medal

LEONARD PAUL SUMARKOFF

The Schaefer Prize in Engineering

First Prize: ALFRED JAMES SHUTE

Second Prize: RUDOLPH EARL PETERSON

The Phi Beta Kappa Prize

HELEN MARGARET WERNER

The Thacher Howland Guild Memorial Prize

E. C. A. LESCH

OPAL L. JACKSON

Conference Medal for Excellence in Scholarship and Athletics for the Year 1925

GILBERT JAY ROBERTS

The Mask and Bauble Prize

First Prize: MILDRED JUNE GOELITZ

Second Prize: ELLES W. KRIECKHAUS

Third Prize: RUSSELL C. CAYARD

The University Gold Medal

GLENN GLADDING HALL

The Hazelton Gold Medal

CHARLES HENRY COMMONS

The Cavalry Medal

FRANK STEINBACH

1925 Poetry Prize

First Prize: RAYMOND A. SENG

Second Prize: NIGEL HILL

B'nai B'rith Essay Prize

EDWARD A. GROSSFELD

William Jennings Bryan Essay Prize

HELEN WERNER

Ricker Prize

First Prize: JOHN DONALD PROUTY
Second Prize: KENNETH GEORGE SHOPEN
Third Prize: LEONARD CECIL HEDRICK

Baker Prize

First Prize: MAURICE NORTHROP QUADE
Second Prize: THOMAS WILLIAM OLIVER

University Landscape Architects Society Prize

CHARLES REVEL SUTTON

The Alethenai Short Story Contest

THORNTON CALVERT McCUNE

The Skull and Crescent Watch

JOSEPH ELLIS BAKER

The Chi Omega Prize in Sociology

DOROTHY E. HULL

The Beta Gamma Sigma Cup

ROSCOE ELLINGTON MENZ

The Gamma Epsilon Pi Cup

HAZEL MOSS

The Delta Sigma Pi Key

KARL RUDOLPH NAUMANN

The Omega Beta Pi Cup

HELEN MCGURK

The Alpha Zeta Cup

DONALD VINSON DUNCAN

These degrees and awards were authorized.

APPOINTMENTS IN WOMEN'S RESIDENCE HALLS

(2) I report for record that, owing to the need of immediate action, I have made the following appointments.

Mrs. Helen B. Bergen, Director of Social Activities in the new Residence Hall for a period of twelve months beginning September 1, 1925, at a salary of \$1030 with maintenance for the period.

Mrs. Kate McDonald, Director of Social Activities in the Woman's Residence Hall for a period of ten months beginning September 1, 1925, at a salary of \$900 with maintenance for the period.

Mrs. Ella Frantz Boyd, Director of Social Activities in the Woman's Residence Hall Annex for a period of ten months beginning September 1, 1925, at a salary of \$400 with maintenance for the period.

This report was received for record.

FORM OF APPOINTMENT

(3) I recommend the adoption of the following form of appointment for all positions on the educational, administrative, and scientific staff of the University, and that every member of the staff be reappointed under this form to take effect September 1, next.

BOARD OF TRUSTEES
UNIVERSITY OF ILLINOIS
URBANA

H. E. CUNNINGHAM, *Secretary*

The Board of Trustees of the University of Illinois has appointed you to the following position in the University:

at a cash compensation of \$.....(for the year) payable in monthly install-
ments, in addition to (a) death benefits and (b) retirement privileges according to
the schedule of retiring allowances and death benefits adopted by the Board of Trustees on December 13, 1924.

This appointment is made subject to the statutes of the University relating to the officers of instruction and administration and the scientific staff. It is expressly understood and is accepted as a condition of this appointment that no right of continuance is established by the contract or its fulfillment.

Please indicate on the duplicate sheet your action on this appointment, whether you accept or decline, and mail it to me at your earliest convenience. This appointment is not complete as a contract until the signed acceptance is filed in the office of the Secretary.

Sincerely yours,

Secretary

On motion of Mr. Barr, this recommendation was approved.

SALE OF VIENNA EXPERIMENT PLAT

(4) The Dean of the College of Agriculture and Director of the Agricultural Experiment Station recommends the sale of the land near Vienna, Illinois, which has been used as an experimental plat for several years, the experiments now having been concluded, for the sum of \$500 to Mr. C. C. Simmons and that a deed be made to him accordingly.

I concur and recommend the adoption of the following resolution:

RESOLUTION

WHEREAS The Board of Trustees on November 15, 1924, in regular meeting authorized the sale of the Experiment Field located in Johnson County near Vienna,

AND WHEREAS it is now proposed to sell that field to C. C. Simmons,

AND WHEREAS the property to be sold is described as follows:

Beginning at a point 20 ft. E. of the N. W. corner of the N. W. $\frac{1}{4}$ of the N. E. $\frac{1}{4}$ of Sec. 9, run thence S. 350 ft., thence E. 1062 ft. to the R. R. right-of-way of the Cleveland, Cincinnati, Chicago & St. Louis Railway Company, thence run along said line of right-of-way in a northwesterly direction 1173 ft., thence run in a southwesterly direction in the S. W. $\frac{1}{4}$ of the S. E. $\frac{1}{4}$ of Sec. 868 ft. to the place of beginning, containing 16 acres more or less. All of said land is situated in Twp. 13 S. of the base line, R. 3 E. of the 3rd P. M.

NOW THEREFORE, W. L. Noble, President, and H. E. Cunningham, Secretary, of the Board of Trustees of the University of Illinois, are hereby authorized and directed to execute, acknowledge, and deliver in its name a good and sufficient warranty deed of the premises above described to C. C. Simmons.

Approved

O. A. HARKER

Legal Counsel

On motion of Mrs. Evans, this recommendation was adopted.

CONTRACT ON CABINET WORK—NEW LIBRARY

(5) The Supervising Architect reports that the following bids have been received by him on the cabinet work in the new Library, including all the wood finish in the delivery room, the stair hall, the large reading room on the second floor, which is all fumed oak, and also bookcases around the walls of the reading room:

<i>Bidder</i>	<i>Bid</i>
Baumann Poe Mfg. Co.....	\$48,043
Kaszab, Joseph.....	55,583
Matthews Brothers Mfg. Co.....	49,000
Schick-Johnson Co.....	63,733

He recommends that the contract be awarded to the lowest bidder, namely, the Baumann Poe Mfg. Co., at their bid of \$48,043.

On motion of Mr. Barr, this contract was awarded to the Baumann Poe Company.

PURCHASE OF PROPERTY OF C. S. DALE, COLLEGE PLACE

(6) The following letter from the Supervising Architect:

June 9, 1925

President David Kinley, 355 Administration Building

DEAR PRESIDENT KINLEY:

The only remaining house in College Place on our proposed parade ground is owned by Mr. C. S. Dale.

There is a house on lot 65 which comes in the line of the proposed street.

Mr. Dale values his property at \$18,000. He offers a trade on the following terms:

That he will take our four unsold houses in College Place and his own and the five lots numbered 10 to 14 inclusive, as shown on our plat of the Athletic Association tract, and \$7500 in cash.

The five lots will be described as follows:

Beginning at a point on the south side of Armory Avenue 150 feet west of the west line of First Street, extending 240 feet, more or less, to the east side of Locust Street extended, and for a depth of 160 feet south of the south line of Armory Avenue.

This area is figured from the west line of the property I have recommended that we sell to the Roland estate. Mr. Dale has an option on a lot in the north half of College Place at \$4,000 which option expires on the 15th of this month, and he would like a decision in time to enable him to purchase that lot on which to move his house.

I would summarize the proposed transaction as follows:

Cash.....	\$7,500
Dale's house.....	2,000
4 other houses.....	2,500
Land.....	4,000

\$16,000

figuring his property at \$16,000 instead of \$18,000.

I recommend the acceptance of Mr. Dale's proposal providing he will assume the unpaid paving and sewer assessments.

Yours truly,

JAMES M. WHITE

Superintendent of Business Operations

On motion of Mr. Barr, this purchase was authorized as recommended. The officers of the Board were authorized to execute the necessary papers, and the appropriation of \$7500 from the Reserve and Contingent fund was made by the following vote: Aye, Mr.

Barr, Mrs. Busey, Mrs. Evans, Mrs. Grigsby, Mrs. Ickes, Mr. Trees; no, none; absent, Mr. Armstrong, Mr. Blair, Mr. Noble, Mr. Small, Mr. Wham.

SALE OF LAND TO THE ROLAND ESTATE

(7) The following letter from the Supervising Architect:

June 11, 1925

President David Kinley, 355 Administration Building

DEAR PRESIDENT KINLEY:

I recommend that we sell to the Roland estate a strip of land on the west side of First Street, being a part of what is known as the Athletic Association tract and described as follows:

Beginning at the southwest corner of Armory Avenue and First Street and extending south along the west side of First Street 403.4 feet, and 150 feet east and west, excepting the corner lot 60 x 137½ feet, which has already been deeded to Mr. McNeil, for the sum of Six Thousand Four Hundred Thirty-Six Dollars (\$6436), they to assume assessments.

Yours truly,

JAMES M. WHITE
Superintendent of Business Operations

I concur.

On motion of Mrs. Ickes, this sale was authorized, by the following vote: Aye, Mr. Barr, Mrs. Busey, Mrs. Evans, Mrs. Grigsby, Mrs. Ickes, Mr. Trees; no, none; absent, Mr. Armstrong, Mr. Blair, Mr. Noble, Mr. Small, Mr. Wham.

At this point, Mr. Wham took his place with the Board.

PURCHASE FROM THE ROLAND ESTATE

(8) The Supervising Architect recommends that we purchase from the Roland estate the vacant acre and a quarter of land just across the street south from the West Military Stables paddock and fronting on Fourth Street, for a consideration of \$3000.

I concur and recommend that this purchase be made at the price named and that the amount be appropriated from the State appropriation of Sixty Thousand Dollars made by the Fifty-third General Assembly.

On motion of Mrs. Grigsby, this purchase was authorized. The appropriation was made by the following vote: Aye, Mr. Barr, Mrs. Busey, Mrs. Evans, Mrs. Grigsby, Mrs. Ickes, Mr. Trees, Mr. Wham; no, none; absent, Mr. Armstrong, Mr. Blair, Mr. Noble, Mr. Small.

SALE OF LOT 94, COLLEGE PLACE

(9) A recommendation from the Supervising Architect that we sell to A. W. Stoolman Lot 94 on Third Street, which is 54 x 114 feet; 16.1 feet off the north side of Lot 93; and 16.2 feet off the north side of Lot 80, making a total of 86.3 feet, for the sum of five thousand dollars (\$5,000).

On motion of Mrs. Evans, this sale was authorized, by the following vote: Aye, Mr. Barr, Mrs. Busey, Mrs. Evans, Mrs. Grigsby, Mrs. Ickes, Mr. Trees, Mr. Wham; no, none; absent, Mr. Armstrong, Mr. Blair, Mr. Noble, Mr. Small.

PURCHASE OF LOT 7, COLLEGE PLACE

(10) The following recommendation from the Supervising Architect:

June 11, 1925

President David Kinley, 355 Administration Building

DEAR PRESIDENT KINLEY:

I recommend that we buy from A. W. Stoolman Lot 7 (51½ x 114 feet), fronting on First Street in College Place, and 1.15 feet off of the south edge of Lot 8, for the sum of Twenty-five Hundred Dollars (\$2,500). One paving assessment has been made.

Yours truly,

JAMES M. WHITE

Superintendent of Business Operations

I recommend that this purchase be made from the legislative appropriation made two years ago for land.

On motion of Mr. Barr, this purchase was authorized, by the following vote: Aye, Mr. Barr, Mrs. Busey, Mrs. Evans, Mrs. Grigsby, Mrs. Ickes, Mr. Trees, Mr. Wham; no, none; absent, Mr. Armstrong, Mr. Blair, Mr. Noble, Mr. Small.

LEAVE OF ABSENCE FOR PROFESSOR T. T. QUIRKE

(11) I recommend that Professor T. T. Quirke of the Department of Geology be given leave of absence for the summer of 1926 beginning May 1, 1926, to the end of the academic year, August 31, that he may go to Spain and participate in the proceedings of the International Geological Congress, which meets in Madrid in May, 1926.

On motion of Mrs. Ickes, this leave was granted.

APPOINTMENT OF PAUL N. LANDIS

(12) On recommendation of Professor Scott, Chairman of the Department of English, and Dean K. C. Babcock, I recommend the appointment of Paul Nissley Landis, to be Assistant Professor of English at a salary of \$3000 a year, for two years, beginning September 1, 1925.

On motion of Mr. Barr, this appointment was made.

APPOINTMENT OF ROBERT R. HUDELSON

(13) Dean Mumford recommends that Robert R. Hudelson be appointed Extension Specialist in Farm Organization and Management at a salary of \$3750 a year, for two years, beginning September 1, 1925.

I recommend approval.

On motion of Mrs. Evans, this appointment was made.

LEAVE OF ABSENCE FOR DR. WARREN A. RUTH

(14) On his request, approved by Professor Blair and Dean Mumford, I recommend that the vacation of Dr. Warren A. Ruth of the Department of Horticulture be extended one month this summer to enable him to make observations of certain experimental work in California, Oregon, and Washington.

On motion of Mrs. Busey, this leave was granted.

LOAN OF CERTAIN MILITARY EQUIPMENT

(15) The Adjutant General of the Sixth Corps Area, Colonel Charles C. Smith, recently requested the use of the White Reconnaissance Car and one Garford 1½ ton truck in the service of the War Department. In order to facilitate the work I notified the Colonel that he might have this equipment and ask approval of my action.

On motion of Mrs. Ickes, this action was approved.

APPOINTMENT TO COMMITTEE ON ACCOUNTANCY

(16) After conference with the University Committee on Accountancy and on their advice, I recommend the appointment of Mr. Charles William Jones, C. P. A., to be a member of the Board of Examiners in Accountancy for a term of three years beginning July 1, 1925, to replace Mr. James P. McGregor whose term expires.

On motion of Mr. Wham, this appointment was made.

CONTRACTS AND PURCHASE ORDERS IN THE COMPTROLLER'S OFFICE

(17) I submit a report of contracts executed by the Comptroller and purchase orders issued by the Purchasing Agent amounting to a thousand dollars or more each since last report.

**CONTRACTS EXECUTED BY THE COMPTROLLER
MAY 2-JUNE 8, 1925**

Miscellaneous contracts executed under general regulation regarding contracts.

Name	Amount	Date	Item
Jesse Hill	\$625.00	5/18/25	Moving Animal Husbandry House
Radio Corporation of America	147.50	5/18/25	Purchase of 1 — UV 206 Radiotron and agreement as to its use with protection from patent litigation.
United States Veterans' Bureau	3.50 per day	4/17/25	Hospital services for beneficiaries of Veterans' Bureau beginning July 1, 1925.

Lease contracts executed under special authority of the Board, March 10, 1925.

Property	Rental	Date	Tenure	Lessee
Carter-Pennell Trust Farm	Income & Expense to be shared equally	1/9/25	Mar. 1, 1925 to Mar. 1, 1926	Claude McDonald

**PURCHASE ORDERS, MAY, 1925, AMOUNTING TO
\$1,000 OR MORE**

Order No.	Date	Amount	Department	Firm	Description	Procedure
23620	5/25/25	\$1078.35	Woman's Residence Hall	George S. Daugherty	Canned goods	Quoted price
25513	5/15/25	2500.00	Physical Plant	Electric Coal Co.	Coal	Quoted price
25916	5/28/25	1805.85	Alumni Records	Addressograph Company	Addressograph outfit	Quoted price

This report was received for record.

NOMINATION TO THE SECOND PLYM SCHOLARSHIP

(18) The Dean of the College of Engineering and the Head of the Department of Architecture recommend the appointment of Mr. Reuben J. Pfeifer to the second Plym Foreign Scholarship in Architectural Engineering. I ask approval.

On motion of Mrs. Evans, this appointment was made.

DISPOSAL OF HORTICULTURAL PRODUCTS

(19) A recommendation that a contract with the Eisner Grocery Company for the sale of canned products of the horticultural laboratory be authorized.

On motion of Mr. Barr, the Comptroller and the Secretary were authorized to execute this contract.

PRINTING BY NON-UNION FIRMS

(20) A letter from Mr. John Walker, President of the State Federation of Labor, concerning the awarding of contracts for printing to non-union firms.

No action was taken in this matter.

ADVERTISING IN PRESS ASSOCIATION JOURNAL

(21) A statement concerning a request from the publisher of the Journal of the Illinois Press Association for a University advertisement in the publication.

No action was taken on this matter.

GRADUATE SCHOLARSHIPS AND FELLOWSHIPS

The Secretary presented for record a supplementary list of graduate scholarships and fellowships appointed by the President of the University.

Classics	Alice L. Harter.....	Scholarship	\$300
Municipal and Sanitary Engineering	Lewis Van Carpenter.....	Fellowship	400
Zoology	Vera G. Smith.....	Fellowship	500
Economics	C. E. Campbell.....	Scholarship	400
	M. L. Reasor.....	Scholarship	400
	T. F. McManus.....	Fellowship	600

APPOINTMENTS MADE BY PRESIDENT KINLEY

The Secretary presented also for record a list of appointments made by the President of the University.

Amberson, H. R., Assistant in Surgery, in the College of Medicine, beginning May 28, 1925, and continuing until September 1, 1925, without salary. (June 2, 1925)¹

Armstrong, R. W., Research Graduate Assistant in Electrical Engineering, in the Engineering Experiment Station, in the College of Engineering, for two years of ten months each, beginning September 1, 1925, at a salary of sixty dollars (\$60) a month. (June 9, 1925)

Bartow, Virginia, Instructor in Chemistry, for ten months, beginning September 1, 1925, at a salary of one hundred eighty dollars (\$180) a month. (May 29, 1925)

Bergen, Mrs. Helen D., Director of Social Activities in the New Residence Hall, for one year, beginning September 1, 1925, at a salary of ninety dollars (\$90) a month for ten months and sixty-five dollars a month for two months, with maintenance. Maintenance, as is used in this appointment, includes board during the time that it is being furnished to the girls living in the Hall, living quarters in the Hall, and personal laundry. (June 10, 1925)

Boyd, Mrs. Ella F., Director of Social Activities in the Woman's Residence Hall Annex, for ten months, beginning September 1, 1925, at a salary of forty dollars (\$40) a month with maintenance. Maintenance, as used in this appointment, includes board during the time that it is being furnished to the girls living in the Residence Hall Annex, living quarters in the Annex, and personal laundry. (June 10, 1925)

Breckenridge, Marian, Instructor in Home Economics (Nutrition), in the College of Agriculture, for one year, beginning September 1, 1925, at a salary of one hundred fifty dollars (\$150) a month. (May 29, 1925)

Breeding, G. R., Technician in the Department of Clinical Surgery, in the College of Medicine, beginning April 10, 1925, and continuing until September 1, 1925, at a salary of one hundred dollars (\$100) a month. (May 29, 1925)

¹The date in parenthesis is the date on which the appointment was made by President Kinley.

Brown, W. K., Research Graduate Assistant in Civil Engineering, in the Engineering Experiment Station, in the College of Engineering, for two years of ten months each, beginning September 1, 1925, at a salary of sixty dollars (\$60) a month. (June 9, 1925)

Burgess, G. W., Student Assistant in General Engineering Drawing, on one-half time, for ten months, beginning September 1, 1925, at a salary of forty dollars (\$40) a month. (June 9, 1925)

Burris, Q. G., Assistant in English, for ten months, beginning September 1, 1925, at a salary of one hundred sixty dollars (\$160) a month. (May 29, 1925)

Casey, William, Assistant in Political Science, on one-half time, for ten months, beginning September 1, 1925, at a salary of eighty dollars (\$80) a month. (June 9, 1925)

Caughy, C. H., Instructor in Mechanical Engineering, for ten months, beginning September 1, 1925, at a salary of two hundred dollars (\$200) a month. (June 4, 1925)

Chen, K. Y., Research Graduate Assistant in Railway Engineering, in the Engineering Experiment Station, in the College of Engineering, for two years of ten months each, beginning September 1, 1925, at a salary of sixty dollars (\$60) a month. (June 9, 1925)

Coffman, A. W., Research Graduate Assistant in Chemical Engineering, in the Engineering Experiment Station, in the College of Engineering, for two years of ten months each, beginning September 1, 1925, at a salary of sixty dollars (\$60) a month. (June 9, 1925)

Coon, Mina M., Assistant in Home Economics (Institutional Management), in the College of Agriculture, for one year, beginning September 1, 1925, at a salary of one hundred dollars (\$100) a month. (May 29, 1925)

Erickson, C. V., Research Graduate Assistant in Municipal and Sanitary Engineering, in the Engineering Experiment Station, in the College of Engineering, for two years of ten months each, beginning September 1, 1925, at a salary of sixty dollars (\$60) a month. (June 9, 1925)

Fullmer, Bonnell B., Student Laboratory Assistant in Textiles, in the Department of Home Economics, in the College of Agriculture, on one-half time, for nine months, beginning September 15, 1925, at a salary of forty dollars (\$40) a month. (June 9, 1925)

Gafvert, G. A., Assistant in Mechanical Engineering, for ten months, beginning September 1, 1925, at a salary of one hundred seventy-five dollars (\$175) a month. (June 4, 1925)

Gronert, Henry, Assistant in English, for ten months, beginning September 1, 1925, at a salary of one hundred fifty dollars (\$150) a month. (June 4, 1925)

Gundlach, R. H., Assistant in Psychology, on one-half time, for ten months, beginning September 1, 1925, at a salary of seventy dollars (\$70) a month. (June 4, 1925)

Gunn, Katherine B., Assistant in Home Economics (Foods), in the College of Agriculture, for one year, beginning September 1, 1925, at a salary of one hundred twenty-five dollars (\$125) a month. (May 29, 1925)

Hall, S. G., Instructor in General Engineering Drawing, for ten months, beginning September 1, 1925, at a salary of one hundred eighty dollars (\$180) a month. (June 9, 1925)

Harnish, W. E., Instructor in Chemistry and Physics in the University High School, for ten months, beginning September 1, 1925, at a salary of one hundred eighty dollars (\$180) a month. (June 9, 1925)

Hartmann, E. C., Research Graduate Assistant in Civil Engineering, in the Engineering Experiment Station, in the College of Engineering, for two years of ten months each, beginning September 1, 1925, at a salary of sixty dollars (\$60) a month. (June 9, 1925)

Irvin, Altha C., Student Laboratory Assistant in Foods, in the Department of Home Economics, in the College of Agriculture, on one-half time, for nine months, beginning September 15, 1925, at a salary of thirty-five dollars (\$35) a month. (June 9, 1925)

King, Florence M., Instructor in Home Economics (Teacher Training), in the College of Education, for one year, beginning September 1, 1925, at a salary of one hundred seventy-five dollars (\$175) a month. (May 29, 1925)

McDonald, Mrs. Kate, Director of Social Activities in the Woman's Residence Hall, for ten months, beginning September 1, 1925, at a salary of ninety dollars (\$90) a month with maintenance. Maintenance, as used in this appointment, includes board during the time that it is being furnished to the girls living in the Woman's Residence Hall, living quarters in the Hall, and personal laundry. (June 10, 1925)

Paden, W. R., Assistant in Soil Biology, in the Department of Agronomy, in the College of Agriculture and the Agricultural Experiment Station, on one-half time, for one year, beginning September 1, 1925, at a salary of sixty dollars (\$60) a month. (June 9, 1925)

Reed, Virginia V., Stenographer and Clerk in the School of Music, for five months, beginning April 1, 1925, at a salary of eighty dollars (\$80) a month, subject to the rules of the Civil Service Commission. (June 2, 1925)

Runyon, B. F., Assistant in Physics, on one-half time, for ten months, beginning September 1, 1925, at a salary of eighty dollars (\$80) a month. (June 9, 1925)

Smith, R. A., Assistant in Animal Husbandry, in the College of Agriculture and Agricultural Experiment Station, for three months, beginning June 1, 1925, at a salary of one hundred sixteen and two-thirds dollars (\$116.66) a month. This supersedes his previous appointment. (June 10, 1925)

Tambling, R. L., Assistant in Physics, on one-half time, for ten months, beginning September 1, 1925, at a salary of eighty dollars (\$80) a month. (May 29, 1925)

Triggs, L. F., Assistant in Journalism, for ten months, beginning September 1, 1925, at a salary of one hundred fifty dollars (\$150) a month. (June 4, 1925)

Wilson, B. J., Research Graduate Assistant in Mechanical Engineering, in the Engineering Experiment Station, in the College of Engineering, for two years of ten months each, beginning September 1, 1925, at a salary of sixty dollars (\$60) a month. (June 9, 1925)

The Board adjourned.

H. E. CUNNINGHAM
Secretary

M. J. TREES
Chairman

This Page Intentionally Left Blank

MEETING OF THE BOARD OF TRUSTEES
OF THE
UNIVERSITY OF ILLINOIS

June 26, 1925



A special meeting of the Board of Trustees of the University of Illinois was held at the Blackstone Hotel, in Chicago, at 2 o'clock p. m. on Friday, June 26, 1925, pursuant to the following notice which was sent out by the Secretary:

On the call of the President, Dr. W. L. Noble, a special meeting of the Board of Trustees of the University of Illinois will be held at the Blackstone Hotel, in Chicago, on Friday, June 26, 1925, at 2 o'clock p. m. (Chicago time), to consider matters in connection with the College of Medicine.

When the Board convened, the following members were present: President Noble, Mr. Armstrong, Mr. Barr, Mrs. Busey, Mrs. Evans, Mrs. Grigsby, Mrs. Ickes, Mr. Trees.

President Kinley was present.

On motion of Mr. Trees, the Board took a recess.

EXECUTIVE COMMITTEE MEETING, JUNE 26, 1925

A meeting of the Executive Committee of the Board of Trustees of the University of Illinois was held at the Blackstone Hotel, in Chicago, on Friday, June 26, 1925, during a recess in the meeting of the Board of the same date. All the members of the Committee were present; also Mr. Armstrong, Mr. Barr, Mrs. Evans, Mrs. Grigsby, and Mrs. Ickes, members of the Board, and President Kinley and Professor J. M. White.

MATTERS PRESENTED BY PRESIDENT KINLEY

The Executive Committee considered the following matters presented by the President of the University.

CONTRACTS FOR MINOR BUILDINGS

(1) A schedule of bids for contracts on the boiler house addition, central poultry house, cattle feeding shed, and cattle feeding plant additions.

SCHEDULE OF BIDS

<i>Bidders</i>	<i>Boiler House</i>	<i>Poultry</i>	<i>Cattle Feeding</i>	<i>Silos</i>
Ellis Brooks.....		\$11,100	\$21,700	\$8,870
English Brothers.....	\$19,987
D. E. Howe.....
King & Petry.....	21,939	13,630	22,020	9,916 2%
Otto Randolph.....	30,000	17,600	29,000	10,600 2½%
Sowers & Corkery.....	23,237	14,481	21,974	9,178 1½%
A. W. Stoolman.....	25,133	14,497	21,722	10,570 6%
W. J. Villard.....	13,424	21,273	9,672

Professor White recommends that the contract for the Central Poultry House be awarded to Ellis Brooks at \$11,100; the Boiler House Addition to English Bros. at \$19,987; and the contract for the Cattle Feeding Shed be awarded to W. J. Villard, on the basis of his bid of \$21,273. He also recommends that no contract be awarded on the Cattle Feeding Plant Additions (Roofing silos).

I concur.

On motion of Mr. Trees, contracts were awarded to the low bidders as recommended.

SCREENS FOR NEW BUILDINGS

(2) A schedule of bids on screens for new buildings:

SCHEDULE OF BIDS

	<i>Watson Mfg. Company</i>	<i>The Higgin Mfg. Co.</i>
Commerce Bldg.		
Bronze Frame.....	\$2,195.00	
Steel Frame.....	1,870.00	\$1,622.00✓
Residence Hall		
Bronze Frame.....	3,308.00	
Steel Frame.....	2,758.00	2,070.24✓
Men's Gymnasium		
Bronze Frame.....	775.00	
Steel Frame.....	671.00✓	673.27

SCHEDULE OF BIDS (Continued)

	<i>Watson Mfg. Company</i>	<i>The Higgin Mfg. Co.</i>
McKinley Hospital		
Bronze Frame.....	2,197.00	
Steel Frame.....	1,889.00	1,518.13✓
Library		
Bronze Frame.....	5,320.00	
Steel Frame.....	4,020.00	2,692.17✓
Dairy Manufactures		
Bronze Frame.....	2,055.00✓	2,168.00
	2% deduction if all contracts are awarded	

The Supervising Architect recommends that the contracts for screens for the Commerce Building, Residence Hall, McKinley Hospital, and Library be awarded to the Higgin Manufacturing Company and for the Men's Gymnasium and Dairy Manufactures Building be awarded to the Watson Manufacturing Company on the basis of bids checked.

I recommend approval.

On motion of Mrs. Busey, these contracts were awarded to the low bidders as recommended.

SPECIAL LIGHTING FIXTURES FOR NEW LIBRARY

- (3) A schedule of bids on special lighting fixtures for the new library.

*SCHEDULE OF BIDS**Bidder*

Edward F. Caldwell & Co., New York City.....	\$10,000.00 installed
Victor S. Pearlman & Co., Chicago, Ill.....	12,797.00 not installed
Curtis Lighting, Inc., Chicago, Ill.....	11,500.00 F.O.B. Chicago

The Supervising Architect recommends that this contract be awarded to Edward F. Caldwell & Co. of New York City.

I concur.

On motion of Mr. Trees, this contract was awarded as recommended.

LIGHTING FIXTURES FOR NEW BUILDINGS

- (4) A schedule of bids on lighting fixtures for the following buildings: Commerce (A), Gymnasium (B), Library (C), Dairy Manufactures (D)

SCHEDULE OF BIDS

<i>Bidders</i>	<i>A</i>	<i>B</i>	<i>C</i>	<i>D</i>
Caldwell Elec. Corp.....	\$1,656.50	\$ 777.80	\$ 563.00	\$ 903.20
Central Electric Co.....	1,515.57	681.84	532.46	825.00
Ideal Electric Co.....	1,275.00	600.00	415.00	675.00
Marrs-Tanner Elec. Co.....	1,472.61	709.68	524.12	790.05
No wire figured. Add 65 cents for each insulated fixture.				
F. E. Newberry Elec. Co.	1,640.00	690.00	870.00	1,015.00
Western Electric Co.....	1,457.63	709.60	522.63	780.01
Beardslee Chand. Co.....	1,806.68	847.30	653.83	993.38
Elect. Devel. & Equip.....	2,183.00	1,014.00	812.00	1,230.00
Add 50 cents per fixture. Deduct 30 cents per fixture if insulated joint is omitted.				

The Supervising Architect recommends that the order for these fixtures be placed with the Ideal Electric Company, Champaign, Ill., on the basis of the low bids, as follows: Commerce, \$1,275; Gymnasium, \$600; Library, \$415; and Dairy Manufactures Building, \$675.

On motion of Mrs. Busey, the purchase of these fixtures from the low bidders was approved as recommended.

METAL PARTITIONS FOR DAIRY MANUFACTURES BUILDING

- (5) A schedule of bids on the metal partitions for the Dairy Manufactures building.

SCHEDULE OF BIDS

Bidder

Hugh J. Baker and Co.....	\$7,790.00	
E. F. Houserman Co.....	7,173.00	plus approximately 50 pipe holes at \$1.50 each equals
	7,248.00	

The Supervising Architect recommends that contract be awarded to E. F. Houserman & Co. at above figure.
I concur.

On motion of Mr. Trees, this contract was awarded as recommended.

SHADES FOR NEW BUILDINGS

- (6) A schedule of bids on the window shades for new buildings.

SCHEDULE OF BIDS

Bidder	Type of Shade	Commerce	Library	Gymnasium	Dairy Mfg. Bldg.
C. J. Gandy.....	Athey Perennial.....	\$2,929.00	\$1,893.00	\$1,196.00	\$271.00
B. B. & H. Shade Co.....	Stationary Duck.....	860.12	2,438.51	254.64	70.06
B. B. & H. Shade Co.....	Adjustable Duck.....	913.62	2,624.32	278.96	73.02
B. B. & H. Shade Co.....	Adjustable Duck (Side Wires)...	1,288.52	2,858.07	361.76	93.72
B. B. & H. Shade Co.....	Stationary Tontine.....	934.78	2,671.97	299.04	78.34
B. B. & H. Shade Co.....	Adjustable Tontine.....	1,022.62	2,782.04	321.20	84.36
B. B. & H. Shade Co.....	Adjustable Tontine (Side Wire)...	1,397.52	3,015.79	404.00	105.06
F. K. Robeson.....	Stationary Tontine.....	600.62			24.75
Mandel Bros.....	Stationary Tontine.....	967.10	1,621.48	511.71	66.58
Oliver C. Steele Mfg. Co.....	Stationary Duck.....	952.21		350.55	70.51

The Supervising Architect recommends that contract for the shades for the Library be awarded to C. J. Gandy at his bid of \$1,893.
I concur.

On motion of Mrs. Busey, this contract was awarded as recommended.

TABLES FOR NEW LIBRARY READING ROOM

- (7) A schedule of bids on tables for the reading room in the new Library.

SCHEDULE OF BIDS

Firm	4' x 14'	4' x 12'	F. O. B.
Library Bureau.....	\$194.00 each	\$176.00 each	Installed
C. A. Kiler (Louis Nommast Co.).....	193.00 each	164.65 each	Installed
Mutschler Bros. Co.....	184.00 each	168.00 each	Champaign
Newton and Hoyt Co.....	227.90 each	195.50 each	Installed
McDermott Brothers.....	193.50 each	182.50 each	Installed
C. H. Haberkorn & Co. (By C. A. Kiler)...	240.00 each	225.00 each	Detroit

The Supervising Architect recommends that the contract be awarded to the Library Bureau. Their price is in line and we know of their ability to build this kind of furniture.

I recommend approval.

On motion of Mrs. Busey, this contract was awarded to the Library Bureau as recommended.

CHAIRS FOR NEW LIBRARY

(8) A schedule of bids on chairs for the new Library.

SCHEDULE OF BIDS

<i>Firm</i>	<i>Manufacturer of Chair</i>	<i>Price</i>	<i>F. O. B.</i>
C. A. Kiler.....	P. Derby and Company.....	\$10.63 each	Installed
G. C. Willis.....	Johnson Chair Company.....	10.65 each	Champaign
Bailey and Himes.....	Milwaukee Chair Co. No. 212 W.	10.78 each	Champaign
	Milwaukee Chair Co., No. 272 W.	9.65 each	Champaign
Newton and Hoyt Co....	Johnson Chair Company.....	9.50 each	Installed
	Milwaukee Chair Co., No. 212 W.	11.25 each	Installed
Twin City Printing Co..	Taylor Chair Company.....	11.25 each	Champaign

The Supervising Architect recommends that the contract be awarded to Bailey and Himes for the Milwaukee No. 212 W chair, because after due consideration it has been decided that this chair is the one best suited for the purpose intended.

I concur.

On motion of Mr. Trees, this contract was awarded as recommended.

TABLET ARM CHAIRS FOR THE NEW COMMERCE BUILDING

(9) A schedule of bids on tablet arm chairs for the new Commerce building.

SCHEDULE OF BIDS

<i>Firm</i>	<i>Price</i>	<i>F. O. B.</i>
American Seating Company.....	\$6.25 each	Installed
Bailey and Himes (Heywood-Wakefield Company).....	6.68 each	Installed
A. H. Andrews Company.....	5.58 each	Installed

The Supervising Architect recommends that the contract be given to the American Seating Company, based on price as related to the quality of the chairs. Samples of each were examined and that of A. H. Andrews Company eliminated as unsatisfactory. The others we consider of equal quality and either would be suitable.

I recommend approval.

On motion of Mrs. Busey, this contract was awarded as recommended.

LINOLEUM FOR NEW BUILDINGS

(10) A schedule of bids on the linoleum for the new buildings.

*SCHEDULE OF BIDS**(Yardage basis)*

<i>Firm</i>	<i>Mfgr. of Linoleum</i>	<i>3/16" Battleship</i>	<i>Brown "A"</i>	<i>"A" Jaspe</i>
Mandel Bros.....	Armstrong Cork & L. Co..... (Bird's Felt)	2.61½	2.26½	2.54½
Mandel Bros.....	Armstrong Cork & L. Co..... (Mandel's Felt)	2.57½	2.22½	2.50½
Mandel Bros.....	Jas. Wild & Co..... (Bird's Felt)	2.55¾	2.22	2.44¾
Mandel Bros.....	Jas. Wild & Co..... (Mandel's Felt)	2.51¾	2.18	2.40¾
Jahn V. Farwell Co....	Armstrong Cork & L. Co.....	2.67½	2.32½	2.60
Carson, Pirie, Scott....	Armstrong Cork & L. Co.....	2.52½	2.17½	2.47½
O. W. Richardson & Co. (No unit prices but seems about 2½ cents less than Carson, Pirie, Scott & Co.)				2.45
Marshall Field & Co.....		2.59½	2.30	2.59¾
C. A. Kiler.....	Jas. Wild & Co.....	2.27	1.86	2.13
F. K. Robeson.....	Jas. Wild & Co.....	2.40	2.10	2.30
McDermott Bros.....	Bid rec'd late.....	2.40	2.00	2.10

The Supervising Architect recommends that the contract be awarded to C. A. Kiler on the basis of his unit prices: on the McKinley Hospital approximately 1882 sq. yds. Grey Jaspe; on the West Residence Hall approximately 2,500 sq. yds. Grey Jaspe; on the Library approximately 2656 sq. yds. 3/16" Brown Battleship, and approximately 1550 sq. yds. Brown "A"; on the Men's Gymnasium approximately 240 sq. yds. Brown "A", and on the Commerce Building approximately 1200 sq. yds. Brown "A."

I concur.

On motion of Mrs. Busey, the contract for linoleum was awarded as recommended.

STAIR RAILING IN NEW LIBRARY

(11) The following recommendation from the Supervising Architect.

The stair railing in the main stair hall of the new Library building is of wrought iron and requires supervision during construction which can best be done by Mr. Platt. This work requires the highest type of craftsmanship and Mr. Platt has obtained bids in New York City, the low bidder being John Jacob, 432 East 75th St., whose bid is four thousand one hundred fifty dollars (\$4,150). I recommend that the contract be awarded to Mr. Jacob on that basis.

I concur in this recommendation.

On motion of Mr. Trees, this contract was awarded as recommended.

GLASS PANELS IN LIBRARY WINDOWS

(12) The following recommendation from the Supervising Architect:

There are painted glass panels in the center of each of the big reading room windows in the Library. These are all special design and must be made under Mr. Platt's supervision.

Mr. Platt secured bids in New York and the low bid is that of J. Scott Williams, 401 West Third Avenue, New York City, at Four Thousand Three Hundred Fifty Dollars (\$4,350). I recommend that the contract be awarded to him on that basis.

I concur in the recommendation of the Supervising Architect.

On motion of Mr. Trees, this contract was awarded as recommended.

APPOINTMENTS MADE BY PRESIDENT KINLEY

The Secretary presented for record a list of appointments made by the President of the University.

Asher, Ollie, Assistant in the Bureau of Educational Research, on one-half time, for one year beginning September 1, 1925, at a cash compensation of seven hundred dollars (\$700) for the year. (June 24, 1925)¹

Foster, I. O., Instructor in History, for ten months beginning September 1, 1925, at a cash compensation of two thousand dollars (\$2,000). (June 24, 1925)

Gamage, Harry, Instructor in Athletic Coaching, for ten months beginning September 1, 1925, at a cash compensation of two thousand five hundred dollars (\$2,500). (June 12, 1924)

Mewes, Della, Housekeeper and Dietitian in the University Hospital, for one year beginning September 1, 1925, at a cash compensation of one thousand four hundred forty dollars (\$1,440) for the year. (June 24, 1925)

Muller, Julius, Special Research Assistant in Engineering Materials, in the Engineering Experiment Station, in the College of Engineering, beginning July 1, 1925, and continuing until further notice, at a cash compensation of two thousand dollars (\$2,000) a year. (June 24, 1925)

Orton, Mary H., Scholar in Classics, for the academic year beginning in September, 1925, at a stipendium of three hundred dollars (\$300). (June 22, 1925)

¹The date in parenthesis is the date on which the appointment was made by President Kinley.

Staley, W. D., Research Graduate Assistant in Gas Engineering, in the Engineering Experiment Station, in the College of Engineering, for ten months beginning September 1, 1925, at a cash compensation of six hundred dollars (\$600). (June 24, 1925)

The Executive Committee adjourned.

SECOND SESSION, JUNE 26, 1925

When the Board convened after the recess on June 26, 1925, the same members were present as before.

MATTERS PRESENTED BY PRESIDENT KINLEY

The Board considered the following matters presented by the President of the University.

HEARING OF PROFESSOR DIETRICHSON

(1) A request that the Board grant a hearing to Dr. J. G. Dietrichson, Assistant Professor of Chemistry, who protests against the decision of his department not to recommend him for reappointment.

This request was granted, and Dr. Dietrichson was heard on this matter. Dean K. C. Babcock also made a statement. The Board took no action.

MEDICAL AND HOSPITAL SITUATION

(2) A statement concerning the situation in the College of Medicine and in the hospitals erected under the cooperative agreement with the State Department of Public Welfare (Minutes, July 12, 1919, page 487).

Acting Dean Davis, Dr. Ochsner, Dr. Bacon, and Dr. Pierce, of the medical faculty, who were introduced, made statements concerning these matters.

On motion of Mr. Trees, the President of the University was directed to arrange as soon as possible for a special meeting of the Board, at the Governor's convenience, at which Governor Small and Director Jenkins could be present, to discuss the matter of the cooperative agreement with the Department of Public Welfare.

DEATH OF PRESIDENT JAMES

On motion of Mrs. Evans, the President of the University was requested to draw up resolutions concerning the death of President Emeritus Edmund Janes James, to be spread on the records of the Board and transmitted to the members of his family.

FURNISHINGS FOR RESIDENCE HALL

On motion of Mr. Armstrong, the President of the Board was instructed to appoint an advisory committee on the furnishings for the new Residence Hall, with full authority to act within the limits of the funds appropriated for the Hall.

President Noble appointed the following committee: Mrs. Busey, Mrs. Ickes, Mrs. Evans, Mrs. Grigsby, Mr. Trees.

The Board adjourned.

H. E. CUNNINGHAM

Secretary

W. L. NOBLE

President

This Page Intentionally Left Blank

MEETING OF THE BOARD OF TRUSTEES
OF THE
UNIVERSITY OF ILLINOIS

July 28, 1925



The July meeting of the Board of Trustees of the University of Illinois was held at the Blackstone Hotel, in Chicago, at 10 o'clock a. m. (Chicago time) on Tuesday, July 28, 1925.

The following members were present: President Noble, Mr. Armstrong, Mrs. Evans, Mrs. Grigsby, Mrs. Ickes, Mr. Trees, Mr. Wham.

President Kinley was present; also Professor J. M. White, Supervising Architect.

MINUTES APPROVED

The Secretary presented the minutes of the meetings of June 9 and June 26, 1925.

On motion of Mr. Trees, the minutes were approved as printed on pages 245 to 287 above.

COMMITTEE ON FURNITURE

Mrs. Evans, for the special committee on the purchase of furniture for the West Residence Hall, reported progress.

MATTERS PRESENTED BY PRESIDENT KINLEY

The Board considered the following matters presented by the President of the University.

RESOLUTION ON THE DEATH OF PRESIDENT JAMES

(1) In accordance with the direction of the Board at the meeting on June 26 I have drawn up a resolution on the death of President Emeritus Edmund James James, a copy of which has been sent to his family, and which I present herewith for record.

*RESOLUTION ON THE DEATH OF PRESIDENT
EDMUND JAMES JAMES*

After a long period of poor health President Emeritus Edmund James James has passed away. God in his wisdom has called him home. His death brings a sense of personal loss to thousands of students who passed through the University in his administration as well as to thousands of other fellow citizens and friends in the State and Country. His great work in the cause of higher education and particularly in the University of Illinois is a contribution to the educational life and history of the Country that will permanently endure. He will live not only in the memory, but in the affections, of all who are interested in the great cause of education.

We, his official colleagues, with grateful remembrance of him personally and high regard for his great work at the University, hereby place our appreciation on record by this resolution. We express our common sorrow at his loss and our deep sympathy with the members of his family, who mourn his passing away. Therefore be it

RESOLVED that the above expression of appreciation and sympathy be entered upon the records of the Board of Trustees as a testimony of their high appreciation of Dr. James personally and officially and that a copy of this resolution be sent to the family.

This report was received for record.

EXECUTIVE STAFF FOR THE MCKINLEY UNIVERSITY HOSPITAL

(2) In accordance with the policy adopted by the Board on April 8, 1925, I recommend that Drs. J. H. Beard, Maude L. Etheredge, and V. A. Ross be reappointed as an Executive Staff for the McKinley University Hospital to serve from July 1, 1925 to August 31, 1926.

On motion of Mrs. Evans, this recommendation was concurred in.

STERILIZATION APPARATUS

(3) A recommendation that a central sterilizing plant be established and operated under the direction of the Supervising Architect, that a charge be made to the departments for such use as they may make of this apparatus, and that \$3,000, or so much thereof as may be necessary, be appropriated from the Reserve and Contingent Fund for the purchase and installation of this apparatus at a place to be selected by the Supervising Architect.

On motion of Mr. Trees, these recommendations were approved. The appropriation was made by the following vote: Aye, Mr. Armstrong, Mrs. Evans, Mrs. Grigsby, Mrs. Ickes, Mr. Trees, Mr. Wham; no, Dr. Noble; absent, Mr. Barr, Mr. Blair, Mrs. Busey, Mr. Small.

PROPOSED FLORIDA AVENUE, URBANA, IMPROVEMENT

(4) The Mayor and City Council of Urbana request me to lay before you their proposal to improve by paving and lighting certain streets in Urbana including Florida Avenue and ask whether the University is willing to share in the expense of these improvements.

On motion of Mr. Trees, it was voted to notify the Urbana authorities that the Board regrets its inability to participate in these improvements at the present time.

CONTRACT FOR ENGRAVING

(5) The Comptroller states that he desires at this time to make a new contract to cover our engraving work for the coming year and recommends that the contract be given to the Jahn & Ollier Engraving Company.

I ask your approval of this recommendation.

On motion of Mrs. Evans, this contract was awarded as recommended.

THE CERTIFIED PUBLIC ACCOUNTANT ACT

(6) The General Assembly in the session just closed passed House Bill No. 617 which revises the Accountancy Act of 1903. This new law goes into effect October 1, 1925. After that date the University will have no authority in connection with the examinations in accountancy or the issue of certificates in accountancy.

I am taking the necessary action to wind up our connection with this whole matter.

The Comptroller informs me that we have on hand the sum of \$16,974 accumulated from fees in connection with this fund. Our Legal Counsel is of the opinion that we should retain this money until an act of the legislature is passed directing us to dispose of it. We have held it, of course, as a separate or trust fund. Unless the Board takes action to the contrary I will instruct the Comptroller to hold this money until legislative action is passed affecting it. Of course the amount will be diminished by expenditures incurred between now and October 1.

This report was received for record.

RENOVATION OF ARMY OVERCOATS

(7) I recommend that the sum of \$800 be appropriated from the Reserve and Contingent Fund for the cleaning and renovating of one thousand army overcoats which belong to the University.

On motion of Mr. Armstrong, this recommendation was adopted, by the following vote: Aye, Mr. Armstrong, Mrs. Evans, Mrs. Grigsby, Mrs. Ickes, Mr. Noble, Mr. Trees, Mr. Wham; no, none; absent, Mr. Barr, Mr. Blair, Mrs. Busey, Mr. Small.

DEATH BENEFIT PROVISION

(8) A recommendation that the following resolution be adopted to interpret Section 2 of the regulations concerning death benefits and retiring allowances as adopted December 13, 1924 (page 128):

It is hereby resolved by the Board of Trustees that in case the death of a member of the staff occurs while he is on leave of absence on part salary or without salary his estate shall be entitled to a sum based on his full salary rate.

On motion of Mrs. Grigsby, this resolution was adopted.

LEAVE OF ABSENCE FOR PROFESSOR D. K. DODGE

(9) The matter of a leave of absence for Professor D. K. Dodge.

On motion of Mrs. Grigsby, Professor Dodge was granted leave of absence for one year on one-half salary.

REQUEST OF MISS MARTHA J. KYLE FOR LEAVE OF ABSENCE

(10) Miss Kyle asks a leave of absence on full pay on the ground that she needs leisure for physical rest and that her long term of service justifies it.

No action was taken on this request.

PROPOSED GREGORY MEMORIAL

At this point, Mr. V. W. Coddington, of the class of 1875, was introduced. Mr. Coddington presented the following resolution which was adopted by the Alumni Association at its June meeting.

RESOLUTION

1. *Whereas*, the University of Illinois, having grown to be an institution powerful and widespread in its influences and destined to be a great factor in the welfare of the Commonwealth,
2. *Whereas*, along with the material good it has brought and is bringing to the people of the State and Nation it stands also for high ideals in culture and in the relationships of men to one another and to industry and labor, and
3. *Whereas*, it is our belief that emphasis should be laid upon these ideals, that the youth entering the University should receive them as initial and as continuing impressions, and
4. *Whereas*, it is our belief that the presidents and leaders of University work in the past have each in his own way worked for certain worthy ends and ideals and that it should be the policy of the University trustees to recognize in permanent form the efforts of these workers from time to time, and
5. *Whereas*, it is the recollection of the early Alumni of the University that the first President of the University, Dr. J. M. Gregory, clearly formulated those ideals and endeavored to make them permanent for coming generations, and
6. *Whereas*, it seems to us of great importance that these early efforts of Dr. Gregory should be recognized and extended in the work of the University, and *whereas*, the contemplated improvements in the University building and equipment seem to make it an opportune time to revive and put forward such of these early measures as are worthy of perpetuation:

THEREFORE: *Be it resolved* that we hereby petition the Trustees of the University to adopt and make a policy of the University some such programme as outlined below, as a fitting and worthy memorial to Dr. Gregory and his early associates in the University Work.

Let a building of which the University has need, embody in its plan these features:

Art gallery and other rooms devoted to illustration and propagation of the cultural side of human industry. The idea being to coordinate at one central point those elements of University Activity that have ethical and cultural value.

Let the building be called the Gregory Memorial building, and let there be suitably posted therein such utterances of Dr. Gregory and other workers as clearly put forth those thoughts as worthy of perpetuation and likely to give high inspiration to and rightly direct the aims of those seeking an education.

Moved that a committee be appointed of which the moderator of this meeting shall be chairman to present this resolution to the Board of Trustees of the University.

This matter was referred to the Committee on Buildings and Grounds for consideration and report.

The Board resumed its consideration of matters presented by the President of the University.

LEAVE OF ABSENCE FOR DEAN EYCLESHYMER

(11) I recommend that Dean Eycleshymer be given a leave of absence on half pay for one year beginning September 1, 1925.

On motion of Mrs. Grigsby, this leave was granted.

ISSUE OF THE DIRECTORY OF FORMER STUDENTS

(12) In accordance with your action appointing him Keeper of the Alumni Records, Mr. C. J. Roseberry has typed the list of our former students on cards with a view to publication.

There have been several inquiries made as to the possibility of securing the list, either in whole or in part, before its publication. Although we have up to this time refused all such requests, on reflection it seems to me that it would not be improper for you to anticipate the printing by authorizing the Keeper of the Records to sell the list, either complete or in part, to such individuals as may wish to purchase it at the cost of transcription plus, say, twenty percent for overhead.

I recommend that he be given authority to do this, the list to be open to all on the same terms and publicity to be given to this action.

A motion by Mr. Wham to concur in this recommendation did not carry.

PRINTING OF DIRECTORY OF FORMER STUDENTS

(13) The advisability of printing the directory of former students is open to serious question. The total expense will be doubtless about \$20,000. I am not prepared to recommend such an appropriation for this purpose, but shall be glad to be instructed by the Board as to their wishes.

No action was taken on this matter.

DIRECTOR OF RESEARCH IN RESEARCH AND EDUCATIONAL HOSPITALS

(14) 1. After consideration and conference, I recommend that the action of the Board appointing Dr. D. J. Davis, Director of Research in Preventive Medicine (See Minutes, June 9, 1924, page 575) in the Research and Educational Hospitals and establishing a similar position in each of the hospital divisions be rescinded and that the office of Director of Research in the Research and Educational Hospitals be established by the Board.

2. I recommend that Dr. D. J. Davis be appointed to the position for one year beginning September 1, 1925. In general the duties of the Director will be to act as a consultant for all who are conducting research, to coordinate the work, to secure cooperation, and in general do everything necessary to procure efficiency and to promote the largest use of the facilities and staff of the College of Medicine in the performance of the work of research in the hospitals.

On motion of Mr. Armstrong, these recommendations were adopted.

THE COLLEGE OF MEDICINE

(15) The Acting Dean of the College of Medicine makes the following recommendations in which I concur and which I recommend, therefore, for your approval:

1. That in the various departments the clinical headship be combined with the position of director of research, thus unifying the department. The reasons given by Acting Dean Davis for this recommendation are that there are at present, and probably will be for some time to come, too few beds in the hospital to allow such an organization to be practicable, and, moreover, that when tried out this past winter the dual scheme of organization did not result in proper or agreeable cooperation. The Dean is of the opinion, moreover, that it is not wise to segregate the research work and the clinical work in the Research and Educational Hospitals as the dual scheme of organization tended to do.

2. That headships be established in the following departments:

(a) Professor and Head of the Department of Surgery on indefinite tenure, including in the department, General Surgery, Genito-Urinary Surgery, Orthopedic Surgery, and Operative Surgery.

(b) Professor and Head of the Department of Obstetrics and Gynecology on indefinite tenure.

(c) Professor and Head of the Department of Medicine on indefinite tenure; and (2) that Dr. Charles Spencer Williamson be appointed to this position on one-half time basis (four hours each day) beginning September 1, 1925, at a salary of \$5,000 a year.

(d) Professor and Head of the Department of Dermatology on indefinite tenure; and (2) that Dr. Francis E. Seneat be employed on one-half time basis (four hours each day) beginning September 1, 1925, at a salary of \$5,000 a year.

(e) Professor and Head of the Department of Oto-laryngology on indefinite tenure; and (2) that Dr. Norval Pierce be appointed to this position beginning September 1, 1925, without salary.

(f) Professor and Head of the Department of Ophthalmology on indefinite tenure; and (2) that Dr. E. V. L. Brown be appointed to this position beginning September 1, 1925, without salary.

(g) Professor and Head of the Division of Pediatrics on indefinite tenure; and (2) that Dr. Julius H. Hess be appointed to this position beginning September 1, 1925, without salary.

(h) Professor and Head of the Division of Neurology and Psychiatry on indefinite tenure.

(i) Professor and Head of the Department of Social Hygiene, Criminology, and Medical Jurisprudence; and (2) that Dr. Herman M. Adler be appointed to this position for one year beginning September 1, 1925, without salary.

Acting Dean Davis further recommends, and I concur, that professorships outside of the Research and Educational Hospitals be termed clinical professorships, the appointments to such professorships to be determined not only by the qualifications of the nominee, but also by the clinical facilities which he may have at his disposal to put at the service of the College of Medicine. Appointments to such professorships will be made and terminated on this basis, and in any event may be terminated by the University when he is unable longer to furnish such facilities.

I request that authority be given me to make appointments in accordance with this policy.

These recommendations concerning the College of Medicine were considered seriatim and were approved separately on motion of members of the Board.

RESIGNATION OF DEAN F. B. MOOREHEAD

(16) I submit the resignation of Dean F. B. Moorehead of the College of Dentistry and recommend that it be accepted. In making this recommendation, however, I ask the Board to put on record their appreciation as well as mine of the great service that Dr. Moorehead has rendered the University as Dean of the College of Dentistry. He has raised its educational standards and has secured for it the respect of dental authorities everywhere.

No action was taken on this resignation.

PAVING OF ARMORY AVENUE

(17) The Supervising Architect recommends that the University ask the City of Champaign to pave Armory Avenue from Wright Street to Fourth Street with a 32 foot concrete pavement. He estimates that the University's share of this improvement will be \$10,000, which may be distributed over ten annual payments.

I concur in the recommendation.

On motion of Mr. Armstrong, this recommendation was approved.

APPROPRIATIONS FOR NEW BUILDINGS

(18) I recommend that the funds appropriated by the 54th General Assembly for the new buildings for the biennium 1925-27 be appropriated as follows:

Second unit of Library Building and equipment.....	\$500,000
Addition to Armory and equipment.....	425,000
Building for Architecture and kindred subjects and equipment.....	500,000
Addition to the present School of Pharmacy Building and equipment.....	350,000
Additional wing to new Gymnasium and equipment.....	225,000

On motion of Mrs. Grigsby, this appropriation was made, by the following vote: Aye, Mr. Armstrong, Mrs. Evans, Mrs. Grigsby, Mrs. Ickes, Mr. Noble, Mr. Trees, Mr. Wham; no, none; absent, Mr. Barr, Mr. Blair, Mrs. Busey, Mr. Small.

PLANS AND SPECIFICATIONS FOR NEW BUILDINGS

(19) The Supervising Architect recommends: 1. That he be authorized to prepare plans and specifications in conjunction with Mr. Platt, as associate architect, for the additions to the Library, Gymnasium, and Armory;

2. That Mr. Platt be given the commission for the building for Architecture and kindred subjects;

3. That a Chicago architect be given the commission for the addition to the Pharmacy Building;

4. That the Supervising Architect be authorized to receive bids at once on the additional wing to the Gymnasium and on the bookstack unit of the Library, including bids on the bookstacks.

I concur in these recommendations.

On motion of Mr. Trees, these recommendations were approved.

TABLES FOR THE LIBRARY

(20) The Superintendent of Business Operations recommends placing an order with C. A. Kiler and Company of Champaign for twenty-one 4' by 16' tables for the reserve reading-room of the Library at a price of \$142 each.

I concur in this recommendation.

On motion of Mrs. Evans, this recommendation was concurred in.

GENERAL CONTRACT AND SHEET METAL AND ROOFING CONTRACT FOR ADDITION TO OLD LIBRARY

(21) The Supervising Architect submits the following schedule of bids received on the general contract and the sheet metal and roofing contract for the addition to the Old Library Building:

<i>Bidder</i>	<i>Amount of Bid</i>
GENERAL CONTRACT:	
English Brothers.....	\$39,980
Otto Randolph.....	44,641
Clarke Const. Co.....	40,000
Widmer Const. Co.....	48,100
SHEET METAL AND ROOFING:	
J. Smith & Co.....	5,293
F. Starr & Sons.....	6,000
Twin City Roofing Co.....	5,345

He recommends that the contracts be awarded to English Brothers and J. Smith and Company, the low bidders in each case.

I concur in this recommendation.

On motion of Mr. Wham, these contracts were awarded as recommended.

APPOINTMENT OF J. E. SLATER PROFESSOR OF TRANSPORTATION

(22) On recommendation of Dean Thompson, concurred in by Professor Bogart and the Provost, I recommend the appointment of Mr. J. E. Slater as Professor of Trans-

portation in the College of Commerce at a salary of \$6,500 a year beginning September 1, 1925.

On motion of Mrs. Grigsby, this appointment was made.

RADIO STATION

(23) A statement concerning the Roger Sullivan Memorial Radio Broadcasting Station.

Mr. George Hull Porter, of the Western Electric Company, who was present, made a statement concerning this matter.

On motion of Mr. Trees, it was voted to instruct the Secretary to notify Mr. Porter that it was the opinion of the Board that a one-kilowatt radio broadcasting station, with endowment sufficient to operate the same, would be satisfactory. The details of the station are to be worked out by the Supervising Architect and Mr. Porter.

APPOINTMENT OF PROFESSOR THOMAS WHITFIELD BALDWIN

(24) Professor Frank W. Scott, Acting Head of the Department of English, and Dean Babcock recommended the appointment of Dr. Thomas Whitfield Baldwin to the position of Assistant Professor of English for one year from September 1, 1925, at a salary of \$2800.

I concur in this recommendation.

On motion of Mr. Wham, this appointment was made.

RESOLUTIONS CONCERNING CERTAIN LAND TRANSACTIONS

(25) To confirm formally the action of the President and Secretary of the Board in executing, under authority given by the Board (Minutes, June 12, 1925), deeds for properties to be conveyed by the University to C. S. Dale, A. W. Stoolman, V. A. Roland and others, I recommend that the Comptroller's request for the adoption of the following resolutions be approved.

RESOLUTION

WHEREAS The Board of Trustees on June 12, 1925, in regular meeting authorized an exchange with C. S. Dale of certain property in the Athletic Association Tract described as follows:

"A tract of land located in Lot 1 of a subdivision of the S. ½ of Sec. 13 Twp. 19 N. R. 8 E. of the 3rd P. M. described as follows:

"Beginning at a point on the South Side of Armory Avenue 150 feet West of line of First Street and extending West 240 feet more or less to the East side of Locust Street extended, thence South 160 feet South of the point of beginning thence North 160 feet to the place of beginning;" in part payment for the purchase of Lot 53 in College Place, Champaign;

AND WHEREAS in accordance with the above action W. L. Noble, President, and H. E. Cunningham, Secretary, of the Board of Trustees of the University of Illinois have executed, acknowledged, and delivered in its name a warranty deed for the premises above described to C. S. Dale and Sarah E. Dale, as joint tenants;

NOW, THEREFORE, be it resolved that the action of these officers in executing this deed be and is hereby approved, ratified, and confirmed.

Approved

O. A. HARKER
Legal Counsel

On motion of Mr. Armstrong, these resolutions were adopted.

RESOLUTION

WHEREAS The Board of Trustees on June 12, 1925, in regular meeting authorized the sale of certain land to A. W. Stoolman,

AND WHEREAS the property to be conveyed to A. W. Stoolman in accordance with this action is described as follows:

"Lot Ninety-four (94), a strip 16.1 feet wide along the North side of Lot Ninety-three (93) and a strip 16.2 feet wide along the North side of Lot Eighty (80), all in College Place, an addition to the City of Champaign, Illinois."

AND WHEREAS in accordance with the above action W. L. Noble, President, and H. E. Cunningham, Secretary, of the Board of Trustees of the University of Illinois have executed, acknowledged, and delivered in its name a warranty deed for the premises above described to A. W. Stoolman;

NOW, THEREFORE, be it resolved that the action of these officers in executing this deed be and is hereby approved, ratified, and confirmed.

Approved

O. A. HARKER

Legal Counsel

On motion of Mr. Armstrong, these resolutions were adopted.

RESOLUTION

WHEREAS The Board of Trustees on June 12, 1925, in regular meeting authorized the sale of certain land described as follows:

"A tract of land located in Lot 1 of a subdivision of the S. $\frac{1}{2}$ of Sec. 13 Twp. 19 N. Range 8, E. of the 3rd P. M., described as follows:

"Beginning at a point 60 feet South of the Southwest corner of Armory Avenue and First Street and extending South along the West side of First Street 343.4 feet, thence West 150 feet, thence North 403.4 feet to a point on the South side of Armory Avenue 150 feet west of the southwest corner of Armory Avenue and First Street, thence East along the South side of Armory Avenue 12.5 feet, thence South 60 feet, thence East 137 $\frac{1}{2}$ feet to the place of beginning."

AND WHEREAS in accordance with the above action W. L. Noble, President, and H. E. Cunningham, Secretary, of the Board of Trustees of the University of Illinois have executed, acknowledged, and delivered in its name a warranty deed for the premises above described to Vern A. Roland, Mae Roland, and Lela Collins, the sole heirs at law of Anton Roland, deceased;

NOW, THEREFORE, be it resolved that the action of these officers in executing this deed be and is hereby approved, ratified, and confirmed.

Approved

O. A. HARKER

Legal Counsel

On motion of Mr. Wham, these resolutions were adopted.

"LANDSCAPE GARDENING" CHANGED TO "LANDSCAPE ARCHITECTURE"

(26) The Council of Administration has approved a recommendation of the Faculty of the College of Agriculture that the term "Landscape Gardening," as used in the curriculum in Landscape Gardening, be changed to "Landscape Architecture."

I concur in this recommendation.

On motion of Mrs. Grigsby, this recommendation was adopted.

LEAVE OF ABSENCE FOR PROFESSOR GRIFFITH

(27) Dean Babcock recommends, and I concur, that Assistant Professor Coleman R. Griffith be given leave of absence without pay for one year from September 1, 1925, to enable him to take advantage of a Guggenheim Fellowship for study abroad which has been awarded to him.

On motion of Mrs. Grigsby, this leave was granted.

RESIGNATION OF PROFESSOR McKENZIE

(28) The resignation of Dr. Kenneth McKenzie, Professor of Romance Languages, effective September 1, 1925.

On motion of Mr. Trees, this resignation was accepted with regret.

FARMERS' COOPERATIVE DEMONSTRATION FUNDS

(29) The United States Department of Agriculture has agreed to assign the sum of \$7200 to the University of Illinois this year to supplement Smith-Lever funds. The entire allotment may be expended on the salaries of supervisory agents of the State Extension Service at the rate of \$900 per year per agent, or it may be expended on salaries of County Extension agents at the rate of \$300 per annum per agent.

This amount has been worked into the budget of the Agricultural Extension Service in accordance with the suggestions of the Department of Agriculture.

I recommend that these funds be accepted and that the distribution as recommended by the Director of the Extension Service in his budget be approved.

On motion of Mrs. Grigsby, these funds were accepted and their distribution approved as recommended.

SALE OF VIENNA EXPERIMENT FIELD

(30) The Comptroller reports that, in accordance with the action of the Board on June 9, 1925, he has concluded the sale of the Vienna Experiment Field to C. C. Simmons and has received the authorized purchase price of \$500. The total expenses of this transaction amounted to \$26, making a net return of \$474 from the sale of the land.

I recommend that this amount be merged with the General Funds of the University.

On motion of Mr. Armstrong, this recommendation was adopted.

REGULATIONS GOVERNING CARTER-PENNELLOAN FUND

(31) I recommend that the following regulations to govern the Carter-Pennell Fund be adopted:

The terms of the Carter-Pennell Trust Agreement provide that the net proceeds from the Trust Farms, as well as the net returns from any of the Trust Property, shall be used to aid worthy young people while students at the University of Illinois.

From funds accruing in this manner the Comptroller shall make loans in accordance with the recommendations of the Council of Administration, approved by the Chairman of the Finance Committee of the Board of Trustees. The recommendations of the Council of Administration shall be subject to the terms of the Carter-Pennell Trust and to whatever regulations may be adopted by the Board of Trustees.

Applications shall be made upon a form provided for the purpose and filed with the secretary of the Council of Administration. The minimum loan shall be \$25 and loans not to exceed \$500 per annum may be made to a student, but there shall not be loaned to any one student a sum in the aggregate exceeding \$2,000. For each loan a judgment note in form approved by the Board of Trustees and for the full amount shall be taken. These notes will bear interest payable semi-annually in advance at the rate of five percent per annum until maturity and seven percent thereafter until paid. Suitable security must be given on all notes but no member of the staff of the University of Illinois may sign as security.

The maximum time limit for which notes may be drawn shall be for two years from the first of July next following the student's regular time of graduation, or in case a student does not graduate the note shall be drawn not to exceed two years from time of leaving school. Each note must bear a definite maturity date.

Loans may be made to any matriculated student of Sophomore standing in the Colleges of Engineering and Agriculture, to any student in the College of Liberal Arts and Sciences who is specializing in Science or Home Economics, whose future seems promising and whose habits and character are above reproach.

All interest collected on these loans together with the principal of the notes shall be merged with the net proceeds of the Trust Farms to be used for student aid in accordance with these regulations. When the money accumulated in this fund exceeds the requirements to cover applications for loans it is to be invested in accordance with the regulations of the Board of Trustees concerning the investment of trust funds.

On motion of Mr. Trees, these regulations were adopted.

REQUEST OF DR. J. G. DIETRICHSON

At this point, President Noble read a letter from Dr. J. G. Dietrichson, containing certain requests (see page 287). The Secretary was instructed to inform Dr. Dietrichson that the Board would hear him, but Dr. Dietrichson could not be found.

This matter was fully discussed. On motion of Mr. Wham, the Secretary was instructed to notify Dr. Dietrichson that his requests could not be granted.

LABORATORY FEES IN THE URBANA DEPARTMENTS FOR 1925-26

(32) On recommendation of the Provost and the Comptroller I recommend the following schedule of laboratory fees for 1925-26 in the Urbana Departments:

LABORATORY FEES

	<i>Present</i>	<i>Proposed</i>
Agronomy 9.....	2 00	2 00
Agronomy 10..... (per hr.)	1 00 (per hr.)	1 00
Agronomy 11.....	3 00	3 00
Agronomy 12.....	4 00	4 00
Agronomy 13.....	4 00	4 00
Agronomy 14.....	1 00	1 00
Agronomy 18a.....	5 00	5 00
Agronomy 18b.....	5 00	5 00
Agronomy 18c.....	3 00	3 00
Agronomy 18d.....	3 00	3 00
Agronomy 18e.....	5 00	5 00
Agronomy 18f.....	5 00	5 00
Agronomy 18g.....	2 50	2 50
Agronomy 18h.....	2 50	2 50
Agronomy 18j.....	2 50	2 50
Agronomy 18k.....	2 50	2 50
Agronomy 25.....	2 00	2 00
Anatomy (see Human Anatomy)		
Animal Husbandry 41.....		1 00*
Animal Husbandry 112d.....	5 00*
Animal Husbandry 119.....	5 00*
Athletic Coaching 16.....	2 00*
Athletic Coaching 30.....	1 00	1 00
Athletic Coaching 31.....	1 00	1 00
Athletic Coaching 40.....	1 00	1 00
Athletic Coaching 41.....	1 00	1 00
Athletic Coaching 50.....	3 00	3 00
Bacteriology 5b.....	8 00	8 00
Bacteriology 6.....	2 50	2 50

*Change from 1924-25.

	<i>Present</i>	<i>Proposed</i>
Bacteriology 8.....	7 00	7 00
Bacteriology 20.....	7 50	7 50
Bacteriology 26.....	8 00	8 00
Bacteriology 107.....	5 00	5 00
Botany 1.....	2 00	2 00
Botany 2a.....	1 50	2 00*
Botany 2b.....	1 00	2 00*
Botany 4.....	1 00	1 00
Botany 4a.....	1 00	1 00
Botany 4d.....	1 00	1 00
Botany 5.....	1 50	1 50
Botany 7.....	4 00	4 00
Botany 9a.....	(per hr.) 50	(per hr.) 50
Botany 9b.....	(per hr.) 50	(per hr.) 50
Botany 16a.....	1 00	2 00*
Botany 16b.....	1 00	2 00*
Botany 17a.....	1 00	1 00
Botany 17b.....	1 00	1 00
Botany 22a.....	(per hr.) 50	(per hr.) 50
Botany 22b.....	(per hr.) 50	(per hr.) 50
Botany 23.....	1 00	1 00
Botany 24.....	1 00	1 00
Botany 25a.....	1 00	1 00
Botany 25b.....	1 00	1 00
Botany 26.....	1 00	1 00
Botany 27a.....	2 00	2 00
Botany 27b.....	1 50	1 50
Botany 28.....	(per hr.) 50	(per hr.) 50
Botany 28b.....	(per hr.) 50	(per hr.) 50
Botany 101.....	(per hr.) 50	(per hr.) 50
Botany 102.....	(per hr.) 50	(per hr.) 50
Botany 104.....	3 00	3 00
Botany 106.....	6 00	6 00
Botany 108.....	3 00	3 00
Botany 109.....	3 00	3 00
Botany 111.....	3 00*
Ceramics 1.....	2 00	2 00
Ceramics 5.....	7 50	7 50
Ceramics 6.....	7 50	7 50
Ceramics 12.....	2 00	2 00
Ceramics 13.....	2 00	2 00
Ceramics 15.....	5 00	5 00
Ceramics 16.....	5 00	5 00
Ceramics 19.....	5 00	5 00
Ceramics 102.....	(per lab. hr.) 2 50	(per lab. hr.) 2 50
Chemistry 1.....	10 00	8 00*
Chemistry 1a.....	6 00	5 00*
Chemistry 1b.....	8 00	6 00*
Chemistry 2a.....	10 00	10 00
Chemistry 3a.....	10 00	10 00
Chemistry 4.....	8 00	8 00
Chemistry 5a.....	12 50	12 50
Chemistry 5b.....	12 50	12 50
Chemistry 8.....	8 00	8 00
Chemistry 9c.....	12 50	12 50
Chemistry 10a.....	5 00	5 00

*Change from 1924-25.

		<i>Present</i>		<i>Proposed</i>
Chemistry 10b.....	(½ Sem.)	6 25	(½ Sem.)	6 25
Chemistry 10c.....		6 25		6 25
Chemistry 11a.....	(per hr.)	2 50	(per hr.)	2 50
Chemistry 11b.....	(per hr.)	2 50	(per hr.)	2 50
Chemistry 12.....		6 00		6 00
Chemistry 14c.....		12 50		12 50
Chemistry 14d.....		12 50		12 50
Chemistry 15.....		12 50		12 50
Chemistry 15a.....		8 00		8 00
Chemistry 16.....		6 25		6 25
Chemistry 19.....		10 00		10 00
Chemistry 21.....		10 00		10 00
Chemistry 25.....		12 50		12 50
Chemistry 26.....		8 50		8 50
Chemistry 27.....		10 00		10 00
Chemistry 33.....		10 00		8 00*
Chemistry 35.....		10 00		8 00*
Chemistry 46.....		7 50		7 50
Chemistry 55.....		12 50		12 50
Chemistry 61.....		6 25		6 25
Chemistry 65.....		6 25		6 25
Chemistry 69.....		8 00		8 00
Chemistry 72.....		4 00		4 00
Chemistry 73.....		4 00		4 00
Chemistry 76.....		6 00		6 00
Chemistry 78.....		6 25		6 25
Chemistry 80.....		3 00		3 00
Chemistry 103a.....	(per lab. hr.)	2 50	(per lab. hr.)	2 50
Chemistry 103d.....	(per lab. hr.)	2 50	(per lab. hr.)	2 50
Chemistry 104b.....	(per lab. hr.)	2 50	(per lab. hr.)	2 50
Chemistry 105a.....	(per lab. hr.)	2 50	(per lab. hr.)	2 50
Chemistry 106.....		10 00		10 00
Chemistry 108.....		6 25		6 25
Chemistry 110.....	(per lab. hr.)	2 50	(per lab. hr.)	2 50
Chemistry 111.....	(per lab. hr.)	2 50	(per lab. hr.)	2 50
Chemistry (maximum 12 50)*				
Civil Engineering 27.....		1 00		1 00
Civil Engineering 28.....		1 00		1 00
Civil Engineering 30.....		1 00		1 00
Civil Engineering 31.....		1 00		1 00
Civil Engineering 32.....		1 00		1 00
Civil Engineering 34.....		75		1 00*
Civil Engineering 35.....		1 00		1 00
Civil Engineering 36.....		1 00		1 00
Civil Engineering 51.....		1 50		1 50
Civil Engineering 53.....		1 50		1 50
Civil Engineering 54.....		1 50		1 50
Civil Engineering 58.....		1 25		1 25
Civil Engineering 62.....		1 50		1 50
Civil Engineering 73.....		2 00		2 00
Civil Engineering 82.....		2 00		2 00
Civil Engineering 85.....		2 50		2 50
Civil Engineering 88.....		1 00		1 00
Civil Engineering 90.....		1 50		1 50
Civil Engineering 93.....		1 50		1 50
Civil Engineering 95.....		2 00		2 00

*Change from 1924-25.

	<i>Present</i>	<i>Propose</i>
Civil Engineering 96.....	1 50	1 50
Dairy Husbandry 1.....	3 00	3 00
Dairy Husbandry 4.....	3 00	3 00
Dairy Husbandry 5.....	3 00	3 00
Dairy Husbandry 7.....	3 00	3 00
Dairy Husbandry 8.....	2 00	2 00
Dairy Husbandry 10.....	4 00	4 00
Dairy Husbandry 12.....	3 00	3 00
Dairy Husbandry 14.....	2 00	2 00
Dairy Husbandry 22.....	2 00	2 00
Dairy Husbandry 24b.....	2 00	2 00
Electrical Engineering 2.....	1 50*
Electrical Engineering 5.....	1 50*
Electrical Engineering 61.....	1 50	1 50
Electrical Engineering 62.....	1 50	1 50
Electrical Engineering 75.....	2 50	2 50
Electrical Engineering 76.....	2 50	2 50
Electrical Engineering 85.....	2 50	2 50
Electrical Engineering 86.....	2 50	2 50
Entomology 1.....	1 50	1 50
Entomology 2.....	1 00	1 00
Entomology 3.....	1 50	1 50
Entomology 6.....	1 50	1 50
Entomology 7a.....	1 50	1 50
Entomology 7b.....	1 50	1 50
Entomology 8a.....	1 50	1 50
Entomology 8b.....	1 50	1 50
Entomology 10a.....	1 50	1 50
Entomology 10b.....	1 50	1 50
Entomology 11a.....	1 50*
Entomology 11b.....	1 50*
Entomology 14.....	1 50	1 50
Entomology 16.....	1 00*
Entomology 17a.....	1 50*
Entomology 17b.....	1 50*
Entomology 20.....	1 50	1 50
Entomology 21.....	1 50*
Entomology 22.....	1 50	1 50
Entomology 31.....	1 00 ¹
Entomology 32a.....	1 00 ¹
Entomology 32b.....	1 00 ¹
Entomology 102.....	1 50	1 50
Entomology 107.....	1 50	1 50
Entomology 108.....	1 50	1 50
Entomology 109.....	1 50	1 50
Entomology 110.....	1 50	1 50
Farm Mechanics 1.....	2 50	2 50
Farm Mechanics 3.....	2 00	2 00
Farm Mechanics 19i.....	8 00	8 00
Farm Mechanics 19j.....	8 00	8 00
Farm Mechanics 20.....	1 50	1 50
Farm Mechanics 28.....	2 50	2 50
Farm Mechanics 51.....	8 00*	8 00 ¹
G. E. D. 1.....	1 50	1 50
G. E. D. 2.....	1 00	1 00
G. E. D. 4.....	1 50	1 50

*Change from 1924-25.

¹To be charged unless instructor certifies student is not using materials in his testing work.

	<i>Present</i>	<i>Proposed</i>
Geography 1.....	1 00	1 00
Geography 2.....	1 00	1 00
Geography 3.....	1 00	1 00
Geology 1.....	1 00	1 00
Geology 1a.....	1 00	1 00
Geology 6.....	1 00	1 00
Geology 7.....	1 50	1 50
Geology 9.....	1 50	1 50
Geology 15.....	1 00	1 00
Geology 20.....	2 00	2 00
Geology 22.....	1 00	1 00
Geology 23.....	1 00	1 00
Geology 43.....	1 00	1 00
Geology 44.....	1 00	1 00
Geology 47.....	1 50	1 50
Geology 48.....	2 50	2 50
Geology 95.....	1 00	1 00
Geology 96.....	1 00	1 00
Home Economics 1.....	5 50	5 50
Home Economics 4.....	10 00	10 00
Home Economics 5.....	4 00	4 00
Home Economics 6.....	5 50	5 50
Home Economics 7.....	2 00	2 00
Home Economics 14.....	13 50	13 50
Home Economics 33.....	3 00	3 00
Home Economics 41.....	5 00	5 00
Horticulture 1a.....	1 50	1 50
Horticulture 1b.....	50	50
Horticulture 2.....	1 00	1 00
Horticulture 3.....	2 00	2 00
Horticulture 5.....	2 50	2 50
Horticulture 7.....	3 50	3 50
Horticulture 8a.....	2 00	2 00
Horticulture 8b.....	2 00	2 00
Horticulture 15a.....	2 00	2 00
Horticulture 15b.....	2 00	2 00
Horticulture 15c.....	2 00	2 00
Horticulture 21a.....	2 00	2 00
Horticulture 21b.....	2 00	2 00
Horticulture 23a.....	2 00	2 00
Horticulture 23b.....	2 00	2 00
Horticulture 25a.....	2 00	2 00
Horticulture 25b.....	2 00	2 00
Horticulture 26a.....	2 00	2 00
Horticulture 26b.....	2 00	2 00
Horticulture 27a.....	2 00	2 00
Horticulture 27b.....	2 00	2 00
Horticulture 30.....	2 00	2 00
Horticulture 32a.....	2 50	2 50
Horticulture 32b.....	2 50	2 50
Horticulture 33.....	2 00	2 00
Horticulture 34.....	2 00	2 00
Horticulture 42.....	2 00	2 00
Horticulture 49.....	2 00	2 00
Horticulture 51.....	5 00	5 00

	<i>Present</i>	<i>Proposed</i>
Human Anatomy 1.....	5 00	5 00
Human Anatomy 2.....	5 00	5 00
Journalism 1.....	2 00	2 00
Journalism 2.....	2 00	2 00
Journalism 3.....	1 00	1 00
Journalism 4.....	1 00	1 00
Law Courses, for students of colleges other than Law..... (per hr.)	1 00 (per hr.)	1 00 (per hr.)
Mechanical Engineering 23.....	1 50	1 50
Mechanical Engineering 31.....	1 00	1 00
Mechanical Engineering 52.....	1 00*
Mechanical Engineering 61.....	3 00	3 00
Mechanical Engineering 62.....	3 00	3 00
Mechanical Engineering 64.....	4 50	4 50
Mechanical Engineering 65.....	4 50	4 50
Mechanical Engineering 71.....	3 00	3 00
Mechanical Engineering 73.....	2 50	2 50
Mechanical Engineering 85.....	4 00	4 00
Mechanical Engineering 86.....	4 00	4 00
Mechanical Engineering 87.....	4 00	4 00
Mechanical Engineering 88.....	4 00	4 00
Mining Engineering 9.....	1 50	1 50
Mining Engineering 10.....	4 50	4 50
Mining Engineering 61.....	75	75
Mining Engineering 62.....	1 00	1 00
Mining Engineering 64.....	4 50	4 50
M. & S. E. 2.....	1 00	1 00
M. & S. E. 3.....	1 00	1 00
M. & S. E. 6a.....	1 00	1 00
M. & S. E. 6b.....	1 00	1 00
Photography 1.....	10 00	10 00
Photography 2.....	10 00	10 00
Physics 3a.....	3 00	3 00
Physics 3b.....	3 00	3 00
Physics 8a.....	3 00	3 00
Physics 8b.....	3 00	3 00
Physics 10a.....	3 00	3 00
Physics 10b.....	3 00	3 00
Physics 15.....	1 50	1 50
Physics 18.....	3 00	3 00
Physics 22.....	3 00	3 00
Physics 25.....	2 00	2 00
Physics 27.....	3 00	3 00
Physics 31a.....	3 00	3 00
Physics 31b.....	3 00	3 00
Physics 32.....	2 00	2 00
Physics 33.....	2 00	2 00
Physics 36.....	2 00	2 00
Physics 37.....	3 00	3 00
Physics 44a.....	3 00	3 00
Physics 44b.....	3 00	3 00
Physics 45.....	3 00*
Physics 46.....	3 00	3 00
Physics 50.....	3 00	3 00
Physics 51.....	3 00	3 00

*Change from 1924-25.

	<i>Present</i>	<i>Proposed</i>
Physics 52.....	3 00	3 00
Physiology 2.....	3 50	3 50
Physiology 3.....	3 50	3 50
Physiology 4.....	3 50	3 50
Physiology 6.....	3 50	3 50
Physiology 7.....	3 50	3 50
Physiology 9.....	3 50	3 50
Physiology 10a.....	3 50	3 50
Physiology 101.....	3 50	3 50
Physiology 102.....	3 50	3 50
Physiology 103.....	3 50	3 50
Psychology 3.....	2 00	2 00
Railway Engineering 62.....	3 00	3 00
Railway Engineering 63.....	3 00	3 00
T. & A. M. 10.....	1 50	1 50
T. & A. M. 15.....	1 50	1 50
T. & A. M. 16.....	1 00	1 00
T. & A. M. 25.....	2 50	2 50
T. & A. M. 26.....	1 50	1 50
T. & A. M. 29.....	2 50	2 50
Zoology 1.....	3 25	3 25
Zoology 2.....	4 50	4 50
Zoology 3.....	4 00	4 00
Zoology 4.....	3 25	3 25
Zoology 6.....	4 00	4 00
Zoology 9.....	2 50	2 50
Zoology 11.....	4 00	4 00
Zoology 17.....	1 25	1 25
Zoology 18.....	1 25	1 25
Zoology 22.....	2 50	4 00*
Zoology 23.....	2 50	2 50
Zoology 25.....	4 00	4 00
Zoology 26.....	4 00	4 00
Zoology 63.....	4 00*
Zoology 66.....	4 00*

On motion of Mrs. Evans, these fees were approved.

ARCHITECTS FOR PHARMACY BUILDING

(33) A recommendation of the Supervising Architect that Schmidt, Garden, & Martin be retained as architects for the Pharmacy building.

On motion of Mrs. Ickes, this recommendation was adopted.

FOOTBALL TICKET ALLOTMENTS

(34) A letter from the Joint Committee on Ticket Allotments for the season of 1925.

No action was taken on this matter.

PAYMENT FOR SERVICES OF PRUSSING AND COMPANY

(35) From time to time the Comptroller has been directed to get information concerning certain properties in the neighborhood of the Chicago departments. In securing the information he has called upon the firm of Prussing & Company for assistance. The total amount for services rendered in this connection is \$955.

I recommend that an appropriation of \$955 be made from the Reserve and Contingent Fund as carried forward from June 30, 1925, to pay this bill.

*Change from 1924-25.

On motion of Mrs. Grigsby, this appropriation was made by the following vote: Aye, Mr. Armstrong, Mrs. Evans, Mrs. Grigsby, Mrs. Ickes, Mr. Noble, Mr. Trees, Mr. Wham; no, none; absent, Mr. Barr, Mr. Blair, Mrs. Busey, Mr. Small.

REGISTRAR'S REPORT OF FEES

(36) The report of fees due for the second semester, as prepared by Mr. G. P. Tuttle, Registrar.

URBANA

	<i>Gross</i>	<i>Refund</i>	<i>Total</i>
MATRICULATION FEES			
309 at \$10.00.....	\$ 3,090.00		
Refund, 6 at \$10.00.....		\$ 60.00	
<i>Total</i>	\$ 3,090.00	\$ 60.00	\$ 3,030.00
INCIDENTAL FEES			
5860 at \$25.00.....	\$146,500.00		
1348 at \$37.50.....	50,550.00		
21 at \$56.25.....	1,181.25		
18 at \$12.50.....	225.00		
2 at \$18.75.....	37.50		
2 at \$20.00 (Thesis on leave).....	40.00		
Refund, 59 at \$25.00.....		\$1,475.00	
Refund, 14 at \$37.50.....		525.00	
Refund, 13 at \$18.75.....		243.75	
Refund, 106 at \$12.50.....		1,325.00	
<i>Total</i>	\$198,533.75	\$3,568.75	\$194,965.00
TUITION FEES			
223 at \$7.50.....	\$ 1,672.50		
Refund, 10 at \$7.50.....		\$ 75.00	
Refund, 6 at \$3.75.....		22.50	
<i>Total</i>	\$ 1,672.50	\$ 97.50	\$ 1,575.00
CHANGE FEES			
189 at \$2.00.....	\$ 378.00		
1194 at \$1.00.....	1,194.00		
Refund, 1 at \$1.00.....		\$ 1.00	
Refund, 1 at \$2.00.....		2.00	
<i>Total</i>	\$ 1,572.00	\$ 3.00	\$ 1,569.00
SPECIAL EXAMINATION FEES			
354 at \$5.00.....	\$ 1,770.00		
Refund, 1 at \$5.00.....		\$ 5.00	
<i>Total</i>	\$ 1,770.00	\$ 5.00	\$ 1,765.00
LATE REGISTRATION FEES			
415 at \$1.00.....	\$ 415.00		
Refund, 3 at \$1.00.....		\$ 3.00	
<i>Total</i>	\$ 415.00	\$ 3.00	\$ 412.00
VISITORS' FEES			
24 at \$7.50.....	\$ 180.00		
2 at \$3.75.....	7.50		
<i>Total</i>	\$ 187.50		\$ 187.50

<i>TRANSCRIPT OF CREDITS FEES</i>		<i>Gross</i>	<i>Refund</i>	<i>Total</i>
81 at \$1.00.....	\$	81.00		
38 at .50.....		19.00		
<i>Total</i>	\$	100.00		\$ 100.00
<i>DIPLOMA FEES</i>				
1370 at \$10.00.....	\$	13,700.00		
Refund, 5 at \$10.00.....			\$ 50.00	
<i>Total</i>	\$	13,700.00	\$ 50.00	\$ 13,650.00
<i>LABORATORY FEES</i>				
Agronomy.....	\$	539.50	\$ 8.00	\$ 531.50
Anatomy.....		600.00	32.50	567.50
Animal Husbandry.....				
Athletic Coaching.....		353.00	3.50	349.50
Bacteriology.....		558.50	12.00	546.50
Botany.....		469.50	12.25	457.25
Ceramic Engineering.....		125.00		125.00
Chemistry.....	16,806.70		674.49	16,132.21
Civil Engineering.....		473.25	8.51	464.74
Dairy Husbandry.....		198.00	10.00	188.00
Electrical Engineering.....		530.00	8.25	521.75
Entomology.....		165.00	9.50	155.50
Farm Mechanics.....		209.50	35.00	174.50
General Engineering Drawing.....		517.00	32.00	485.00
Geography.....		253.00	4.50	248.50
Geology.....		421.00	17.50	403.50
Home Economics.....	1,174.50		30.25	1,144.25
Horticulture.....		412.00	14.25	397.75
Journalism.....		142.00	3.50	138.50
Law.....		97.00	9.00	88.00
Mechanical Engineering.....	1,157.00		28.50	1,128.50
Mining Engineering.....		110.00		110.00
Municipal and Sanitary Engineering....		55.00	.50	54.50
Music.....	4,885.00		422.50	4,462.50
Photography.....				
Physics.....	1,539.00		32.00	1,507.00
Physiology.....		518.00	49.25	468.75
Psychology.....		28.00	5.50	22.50
Railway Engineering.....				
Theoretical and Applied Mechanics.....		318.50	12.00	306.50
Zoology.....	1,104.25		56.48	1,047.77
<i>Total</i>	\$	33,759.20	\$1,531.73	\$ 32,227.47
<i>TOTAL FEES, URBANA</i>	\$	3254,799.95	\$5,318.98	\$249,480.97

CHICAGO

	Medicine		Dentistry		Pharmacy		Total		
	Gross	Refund	Gross	Refund	Gross	Refund	Gross	Refund	Total
MATRICULATION FEES									
1 at \$10.00.....	\$ 10.00						\$ 10.00		
<i>Total</i>	\$ 10.00						\$ 10.00		\$ 10.00
TUITION FEES									
14 at \$100.00.....	\$ 1,400.00						\$ 1,400.00		
18 at \$97.50.....	1,755.00						1,755.00		
70 at \$82.50.....	5,775.00						5,775.00		
48 at \$80.00.....	3,840.00						3,840.00		
15 at \$77.50.....			\$1,162.50				1,162.50		
104 at \$65.00.....	6,760.00						6,760.00		
68 at \$62.50.....			4,250.00				4,250.00		
7 at \$60.00.....					\$ 420.00		420.00		
302 at \$47.50.....					14,345.00		14,345.00		
3 at \$42.25.....					126.75		126.75		
3 at \$32.25.....					96.75		96.75		
11 at \$31.66.....					348.26		348.26		
5 at \$29.75.....					148.75		148.75		
3 at \$17.75.....					53.25		53.25		
8 at \$15.83.....					126.64		126.64		
13 miscellaneous amounts.	69.20		140.00		139.25		348.45		
Refund.....		\$195.00		\$58.13		\$152.34		\$ 405.47	
<i>Total</i>	\$19,599.20	\$195.00	\$5,552.50	\$58.13	\$15,804.65	\$152.34	\$ 40,956.35	\$ 405.47	\$ 40,550.88
LATE REGISTRATION FEES									
16 at \$1.00.....	\$ 8.00		\$ 5.00		\$ 3.00		\$ 16.00		
<i>Total</i>	\$ 8.00		\$ 5.00		\$ 3.00		\$ 16.00		\$ 16.00
TRANSCRIPT OF CREDITS FEES									
6 at \$1.00.....	\$ 6.00						\$ 6.00		
1 at \$.50.....	.50						.50		
<i>Total</i>	\$ 6.50						\$ 6.50		\$ 6.50

<i>DIPLOMA FEES</i>										
236 at \$10.00.....	\$	690.00		\$	240.00		\$	1,430.00	\$	2,360.00
Refund.....			\$	30.00					\$	30.00
<i>Total</i>	\$	690.00	\$	30.00	\$	240.00	\$	1,430.00	\$	2,360.00
<i>LABORATORY FEES</i> ...	\$	50.25		\$	312.00		\$	5,034.00	\$	5,396.25
Refund.....			65.25*		\$66.00		\$61.25		\$	192.50
<i>Total</i>	\$	50.25	\$	65.25*	\$	312.00	\$66.00	\$	5,034.00	\$61.25
<i>TOTAL FEES, CHICAGO</i>									\$	5,396.25
<i>TOTAL FEES, CHICAGO</i>									\$	48,745.10
<i>TOTAL FEES, UNIVERSITY</i>									\$	627.97
<i>TOTAL FEES, UNIVERSITY</i>									\$	48,117.13
<i>TOTAL FEES, UNIVERSITY</i>									\$	303,545.05
<i>TOTAL FEES, UNIVERSITY</i>									\$	5,946.95
<i>TOTAL FEES, UNIVERSITY</i>									\$	297,598.10

*Includes some rebates of laboratory fees paid the first semester.

June 18, 1925

This report was received for record.

CONTRACTS AND PURCHASE ORDERS EXECUTED

(37) The following report from the Comptroller on the contracts executed by him since the last report and also a statement showing purchase orders issued during June amounting to \$1000 or more:

STATEMENT OF PURCHASE ORDERS ISSUED DURING THE MONTH OF JUNE, 1925, AMOUNTING TO \$1000 OR MORE

Order No.	Date	Amount	Department	Firm	Description	Procedure
25964	June 1, 1925	\$1,138.05	General Chemical Stores	Schaar and Company	Laboratory Apparatus	Competitive bids
26029	June 3, 1925	4,075.00	Dairy	Mr. J. L. Sanderson	Hay, Alfalfa and Clover	Quoted price
26061	June 4, 1925	1,321.57	Physical Plant	Chicago Collieries Coal Co.	Steam Coal	Quoted price
26207	June 10, 1925	1,250.00	Physical Plant	Mississippi Valley Structural Steel Co.	Steel Coal Bins	Quoted price
26412	June 17, 1925	1,825.00	Eng. Exp. Station	Rand McNally and Co.	Printing and Binding Bulletins	Contract
26611	June 23, 1925	1,268.32	Physical Plant	Chicago Collieries Coal Co.	Steam Coal	Quoted price
26750	June 26, 1925	5,838.00	Supervising Architect	Library Bureau	Library furniture	Quoted price
26751*	June 27, 1925	1,275.00	Supervising Architect	Ideal Elect. Constr. Co.	Elect. Lighting Fixtures	Competitive bids
26769	June 27, 1925	1,338.00	Supervising Architect	A. H. Barber-Goodhue Co.	Dairy equipment	Quoted price
26774	June 27, 1925	1,007.00	Supervising Architect	Pfaudler Company	Vats for Dairy	Quoted price
26778	June 27, 1925	1,933.00	Supervising Architect	A. H. Barber-Goodhue Co.	Washer and Churn for Dairy	Quoted price
26779	June 27, 1925	1,904.50	Supervising Architect	A. H. Barber-Goodhue Co.	Dairy equipment	Quoted price
26785	June 27, 1925	1,058.00	Supervising Architect	A. H. Barber-Goodhue Co.	Dairy equipment	Quoted price
26786	June 27, 1925	2,594.75	Supervising Architect	Creamery Pkg. Mfg. Co.	Dairy equipment	Quoted price
26795	June 27, 1925	2,252.00	Supervising Architect	Blanke Mfg. Company	Laboratory Tables	Competitive bids
26812	June 29, 1925	3,592.00	Supervising Architect	A. J. Blyth Company	Dairy equipment	Quoted price
26896	June 30, 1925	1,700.00	Dairy	Mojonnier Bros. Co.	Straw	Competitive bids
26902	June 30, 1925	1,750.00	Phy. Educ. for Men	Mr. J. L. Sanderson	Bath Towels	Competitive bids
				G. C. Willis		

H. M. EDWARDS
Purchasing Agent

*Allowed by special Board action, June 26, 1925.

REPORT OF CONTRACTS EXECUTED BY THE COMPTROLLER

JUNE 9-JULY 23, 1925

Miscellaneous contracts executed under general regulations regarding contracts.

<i>Name</i>	<i>Amount</i>	<i>Date</i>	<i>Item</i>
U. S. Veterans' Bureau	Regular fees	June 9, 1925	Regular instruction for Summer Session, 1925 to be rendered Veterans' Bureau Students.
State Board for Vocational Education	Regular fees	June 15, 1925	Training Chauncey Jacques Hahn for year beginning Sept. 21, 1925
White Entertainment Bureau	\$100	June 20, 1925	Lecture by Percy Scholes about Nov. 10, or 17, 1925.

Contracts executed under special authorization of Board of Trustees in meeting June 9, 1925.

<i>Name</i>	<i>Amount</i>	<i>Date</i>	<i>Item</i>
Eisner Grocery Company	Various Rates	June 29, 1925	Purchase of canned products of the Horticultural Laboratories.

Lease contract executed under Board authorization of April 12, 1924

<i>Property</i>	<i>Rental</i>	<i>Date</i>	<i>Tenure</i>	<i>Lessee</i>
1207 W. Stoughton St.	\$45 per month	June 15, 1925	July 1-Aug. 1 (Self-renewing)	Everett A. Glenn

This report was received for record.

REPORT OF ARCHITECTS' FEES

(38) A report from the Supervising Architect showing the amounts of architects' fees on the buildings now under construction, and an estimate of the final amounts at completion of the buildings.

This report was received for record.

FINANCIAL REPORT, WOMAN'S RESIDENCE HALLS

(39) The financial reports of the Woman's Residence Hall and of Davenport House for the year ending June 30, 1925.

These reports were received for record.

INVESTMENT OF FUNDS

Mr. Armstrong, for the Finance Committee, recommended that \$3,000 of the Gregory fund and \$2,000 of the Plym fellowship endowment be invested in Chicago Union Station First Mortgage five percent bonds, due in 1944, at the market price, and that \$500 of the English Poetry Prize fund be invested in First Mortgage five percent bonds of the Commonwealth Edison Company, due in 1944, at the market price.

On motion of Mr. Armstrong, these recommendations were adopted and the Comptroller was instructed to make the investments.

TREASURER'S BOND

Mr. Armstrong, for the Finance Committee, presented the bond of Mr. A. Burke as Treasurer, and recommended that the bond be accepted.

BOND

KNOW ALL MEN BY THESE PRESENTS, That we, ARTHUR M. BURKE, as Principal, and JOHN W. STIPES, DAVID B. WRIGHT, GEORGE J. BABB, ORIN L. PERCIVAL, EUGENE I. BURKE, ULYSSES G. SWEARINGEN, THOMAS E. LYONS, ALMOND W. STOOLMAN, and ARTHUR SHERIDAN, as sureties, are held and firmly bound unto the Board of Trustees of the University of Illinois, in the penal sum of One Million Dollars (\$1,000,000.00) lawful money of the United States of America, for the payment of which sum well and truly to be made, we bind ourselves, our respective heirs, executors, administrators, and assigns, and each of them, by these presents.

WITNESS OUR HANDS AND SEALS THIS 30th day of June, A. D., 1925.

THE CONDITION of the above obligation is such that

WHEREAS, the above bounden, ARTHUR M. BURKE, was on the 10th day of March, A. D., 1925, duly elected to the office of treasurer of the University of Illinois, for a period ending on the 10th day of March, A.D., 1927, or until his successor shall be appointed and qualified and is about to assume the duties of said office:

NOW, THEREFORE, if the said ARTHUR M. BURKE shall well and truly perform and faithfully discharge the duties of Treasurer of said University of Illinois, during his term of office, and shall faithfully keep and truly account for all moneys, bonds, securities or other property coming into his hands as such Treasurer during his term of office, and shall pay when properly drawn and presented to him all warrants, authorized by the Board of Trustees of the University of Illinois, drawn against funds in his hands belonging to the said University of Illinois, and at the expiration of his term of office, on due request to him, shall pay over and deliver to his successor in office, or to any other person duly authorized by the Board of Trustees of said University of Illinois to receive the same, all moneys, bonds, securities or any other property received by him as such Treasurer and not otherwise lawfully paid out or disposed of, and shall deliver to his successor in office, or any other person appointed to receive the same, the property, papers and other things in his hands belonging to said office, and shall at the expiration of his term of office, or oftener if thereunto requested by the Board of Trustees of the said University of Illinois, render a just and true account of his doings as such Treasurer, then this obligation shall be null and void; otherwise to remain in full force and effect.

DAVID B. WRIGHT
GEORGE J. BABB
ORIN L. PERCIVAL
EUGENE I. BURKE

ARTHUR M. BURKE
ARTHUR SHERIDAN
ALMOND W. STOOLMAN
THOMAS E. LYONS
ULYSSES G. SWEARINGEN
JOHN W. STIPES

STATE OF ILLINOIS }
CHAMPAIGN COUNTY } ss.

I, PAUL LAVERNWAY, a Notary Public in and for said County in the State aforesaid, do hereby certify that DAVID B. WRIGHT, GEORGE J. BABB, ORIN L. PERCIVAL, EUGENE I. BURKE, ULYSSES G. SWEARINGEN, THOMAS E. LYONS, ALMOND W. STOOLMAN, ARTHUR SHERIDAN, JOHN W. STIPES, and ARTHUR M. BURKE, who are personally known to me to be the same persons whose names are subscribed to the foregoing instrument, appeared before me this day in person and acknowledged that they signed, sealed and delivered the said instrument as their free and voluntary act for the uses and purposes therein set forth.

Given under my hand and notarial seal this 30th day of June.

PAUL LAVERNWAY
Notary Public

Approved
O. L. HARKER
Legal Counsel

On motion of Mr. Armstrong, this bond was accepted.

THE BUDGET FOR 1925-26

(40) The budget for the year beginning July 1, 1925, with a statement explaining the methods and principles followed in making up the budget;

I recommend that the budget be approved and that the President of the University be authorized to make such minor changes and adjustments as may be necessary, to make necessary additional appointments in accordance with the general salary scale, and to accept resignations which may be presented.

Explanatory Notes

Departmental appropriations are made under the captions "Salaries" and "Expense and Equipment." Unless otherwise indicated, no transfers may be made between these appropriation captions except with the approval of the President of the University.

Appropriations for Expense and Equipment are based on an estimated distribution of expenditures according to the various budget classifications of "Wages, Office Expense, etc." Expenditures must be made in approximate accord with that distribution, material departure from which must be approved in advance by the Dean of the College concerned, the Director of the general department concerned, or the corresponding general officer, and in all cases by the Comptroller.

Appropriations for special equipment are made in total to the college unless otherwise indicated and may be expended only on the order of the Dean of the College and for expenditures exceeding \$500, the approval of the President. All such requisitions, however, should be sent to the Comptroller.

ESTIMATED BUDGET INCOME

I. State Appropriations for Operation, Maintenance, and Equipment			
Salaries and Wages.....	\$3,050,000.00		
Office Expense.....	140,000.00		
Travel.....	40,000.00		
Operation.....	460,000.00		
Repairs.....	150,000.00		
Equipment.....	290,000.00		
Improvements other than Buildings.....	120,000.00	\$4,250,000.00	
II. State Appropriation for Cook County Experiment Station (Agriculture)			
		\$ 15,000.00	
III. Federal Grants			
Interest on Endowment Fund (Land Grant of 1862, paid by State).....	\$ 32,450.66		
Morrill and Nelson Acts.....	50,000.00		
Hatch and Adams Act (Agriculture).....	30,000.00		
Smith-Hughes Act (State Board of Vocational Education).....	15,000.00		
Smith-Lever (Agriculture).....	228,495.98		
Purnell Act (Agriculture) (New).....	20,000.00	\$ 375,946.64	
IV. Student Fees.....		\$ 700,000.00	
V. McKinley Endowment (Economics).....		\$6,400.00	
VI. Miscellaneous Income.....		\$70,000.00	
VII. Agricultural Sales.....		\$ 259,530.00	
<i>Total Estimated Budget Income.....</i>		\$ 5,666,876.64	
<i>Proposed Appropriations.....</i>		\$ 5,529,129.98	
Balance for Reserve and Contingencies		\$ 137,746.66	

SUMMARY OF BUDGET APPROPRIATIONS, 1925-26

<i>Urbana-Champaign Departments</i>	<i>Salaries</i>	<i>Expense and Equipment</i>	<i>Total</i>
General Administrative Offices and General Expense.....	\$197,350.00	\$ 139,230.00	\$ 336,580.00
<i>General</i>			
Library.....	104,330.00	92,116.00	196,446.00
Physical Plant Operation.....	25,000.00	575,000.00	600,000.00
<i>Colleges and Schools</i>			
Liberal Arts & Sciences.....	824,275.00	113,885.00	938,160.00
Commerce.....	194,830.00	10,750.00	205,580.00
Education.....	140,270.00	19,610.00	159,880.00
Engineering.....	516,440.00	97,245.00	613,685.00
<i>Agriculture</i>			
Univ. Appropriations.....	449,913.00	277,444.00	727,357.00
Purnell Funds.....	12,933.33	7,066.67	20,000.00
Smith-Lever.....	197,460.00	31,935.98	228,495.98
Sales.....	6,850.00	242,680.00	249,530.00
Cook Co. Experiment Station..	2,400.00	12,600.00	15,000.00
<i>Total, Agriculture.....</i>	<i>(669,556.33)</i>	<i>(570,826.65)</i>	<i>(1,240,382.98)</i>
Library School.....	16,220.00	1,270.00	17,490.00
Law.....	53,700.00	10,350.00	64,050.00
Music School.....	41,350.00	2,950.00	44,300.00
Graduate School.....	33,800.00	30,250.00	64,050.00
<i>Physical Welfare</i>			
Physical Education—Men....	36,500.00	9,850.00	46,350.00
Physical Education—Women..	24,400.00	3,100.00	27,500.00
Health Service.....	35,750.00	9,000.00	44,750.00
<i>Total, Physical Welfare....</i>	<i>(96,650.00)</i>	<i>(21,950.00)</i>	<i>(118,600.00)</i>
Military.....	19,520.00	3,500.00	23,020.00
Summer Session (1926).....	70,000.00	5,000.00	75,000.00
<i>Chicago Departments</i>			
Chicago General and Physical Plant.....	14,160.00	73,393.00	87,553.00
Medicine.....	263,745.00	95,295.00	359,040.00
Dentistry.....	90,500.00	14,650.00	105,150.00
Pharmacy.....	49,610.00	16,800.00	66,410.00
<i>Total, Operating Budget....</i>	<i>3,421,306.33</i>	<i>1,894,070.65</i>	<i>5,311,796.98</i>
Physical Plant Extension and Equipment.....		127,303.00	127,303.00
Special Appropriations.....		86,450.00	86,450.00
<i>Total Appropriations.....</i>	<i>\$3,421,306.33</i>	<i>\$2,107,823.65</i>	<i>\$5,529,129.98</i>

GENERAL ADMINISTRATIVE OFFICES AND DEPARTMENTS
AND GENERAL EXPENSE

Summary

<i>Administrative Offices and General Departments</i>	<i>Salaries</i>	<i>Expense and Equipment</i>	<i>Total</i>
Board of Trustees.....	\$ 1,000	\$ 9,600	\$ 10,600
President's Office.....	28,700	5,000	33,700
Provost.....	1,000		1,000
Legal Counsel.....	1,000	600	1,600
Business Office.....	61,650	12,500	74,150
Stadium Expense.....		950	950
Registrar's Office.....	28,710	16,650	45,360
Dean of Men.....	15,970	12,825	28,795
Dean of Women.....	11,400	3,500	14,900
Senate.....	750	950	1,700
Honor's Day.....		850	850

	<i>Salaries</i>	<i>Expense and Equipment</i>	<i>Total</i>
Council of Administration..... \$		\$ 1,200	\$ 1,200
Information Office.....	2,400	1,825	4,225
University Press.....	5,800	17,100	22,900
Photography.....	4,000	500	4,500
Military Band.....	6,550	2,295	8,595
High School Visitor.....	13,000	3,700	16,700
High School Conference.....		2,500	2,500
Publicity.....	5,000	3,650	8,650
Statistical Studies.....	2,200	1,800	4,000
Alumni Records.....	8,220	1,125	9,345
General Expense			
Alumni Directory.....		10,000	10,000
Alumni News.....		1,000	1,000
Historical and Publishing.....		5,000	5,000
Student's Handbook.....		500	500
Convocations.....		825	825
Commencement.....		2,600	2,600
Visiting Professors, Lectures, and other Functions.....		10,000	10,000
Educational Conferences and In- vestigations.....		2,500	2,500
Injuries to Employees.....		2,000	2,000
President's Receptions and En- tertainment Fund.....		2,500	2,500
President's Incidental and Emergency Fund.....		1,500	1,500
Membership in Organizations....		685	685
Patents on Discoveries and In- ventions.....		1,000	1,000
<i>Totals</i>	\$197,350	\$ 139,230	\$ 336,580

SALARY BUDGET

The salary budget as printed has been corrected to August 10, 1925.

Unless otherwise indicated, all appointments date from September 1, 1925.

Indef. = on indefinite tenure; C. S. = Civil Service.

PRESIDENT'S OFFICE

	<i>Salary</i>
1. David Kinley, President (2 yrs. from March 10, 1925).....	\$15,000
2. A. J. Janata, Private Secretary and Assistant to the President (12 mos.; exempt).....	4,000
3. H. B. Johnston, Executive Secretary (C. S.).....	3,500
4. Albert R. Lee, Chief Clerk (C. S.).....	1,900
5. Marian B. Scarlett, Stenographer (C. S.).....	1,600
6. _____, Stenographer (C. S.) (vice Edwards).....	1,400
7. Jessie M. Beaver, Stenographer (C. S.).....	1,300
<i>Total, President's Office</i>	\$28,700

PROVOST

Kendric C. Babcock, Provost.....	\$1,000 ¹
----------------------------------	----------------------

BOARD OF TRUSTEES

H. E. Cunningham, Secretary (1 yr.).....	\$1,000 ²
--	----------------------

LEGAL COUNSEL

O. A. Harker, Legal Counsel (12 mos.).....	\$1,000 ³
--	----------------------

¹Also \$7,000 as Dean of Liberal Arts and Sciences; total \$8,000.

²Also \$4,000 as Director of University Press; total \$5,000.

³Also \$6,000 as Professor of Law; total \$7,000.

BUSINESS OFFICE**General**

	<i>Salary</i>
1. Lloyd Morey, Comptroller.....	\$6,500 ¹
2. G. A. Mills, Assistant to Comptroller (C. S.).....	2,500
3. Merle Rhoads, Chief Clerk (C. S.).....	1,600
4. _____, Secretary to Comptroller (C. S.).....	1,400
5. W. F. Webb, Clerk (C. S.) (part time at \$90 a mo.).....	650
<i>Sub-total</i>	(12,650)

Auditing Division

1. C. H. Pratt, Auditor (C. S.).....	3,600
2. A. Lincicome, Assistant Auditor (C. S.).....	2,500 ²
3. S. C. Smith, Accountant and Inventory Clerk (C. S.).....	1,800
4. H. D. Starr, Accountant (C. S.).....	1,500
5. L. M. Dahlenburg, Junior Accountant (C. S.).....	1,380
6. _____, Stenographer (C. S.).....	1,200
7. Evelyn Boudreau, Bookkeeper (C. S.).....	1,200
8. R. L. Helbling, Bookkeeper (C. S.).....	1,200
9. Z. M. Jackson, Bookkeeper (C. S.).....	1,140
10. _____, Clerk (C. S.).....	1,020
11. _____, Typist (C. S.).....	900
12. Reba Robertson, Typist (C. S.).....	900
13. K. L. Duvall, Bookkeeper (C. S.) (part time at \$100 mo.).....	800
<i>Sub-total, Auditing Division</i>	(19,140)

Bursar's Division

1. H. B. Ingalls, Bursar (C. S.).....	4,000
2. R. L. Castle, Assistant Bursar (C. S.).....	2,100
3. C. A. Webber, Cashier (C. S.).....	1,920
4. H. A. Hazelton, Assistant Cashier (C. S.).....	1,440
5. Alice Matheny, Clerk (C. S.).....	1,380
6. _____, Payroll Clerk (C. S.).....	1,200
7. Dorothy Albright, Stenographer (C. S.).....	1,020
8. Ruth Clinite, Stenographer (C. S.).....	1,080
9. A. B. Lindeman, Bookkeeper (C. S.).....	960
10. E. W. Mason, Assistant Cashier (C. S.).....	1,200
<i>Sub-total, Bursar's Division</i>	(16,300)

Purchasing Division

1. H. M. Edwards, Purchasing Agent (C. S.).....	4,500
2. J. E. Millizen, Assistant Purchasing Agent (C. S.).....	3,000
3. W. M. Tullock, Chief Clerk (C. S.).....	2,400
4. C. F. Miller, Assistant Purchasing Agent for Laboratories (C. S.)....	2,300
5. E. G. Smith, Clerk (C. S.).....	1,320
6. Zella Ulum, Stenographer & Clerk (C. S.).....	1,200
7. Ida M. Markland, Stenographer (C. S.).....	900
8. Augusta Schwartz, Typist (C. S.).....	960
9. W. K. Lumsden, Storekeeper (C. S.).....	1,980
10. W. L. Bennett, Storekeeper and Assistant in Chemistry (12 mos.)....	1,800
<i>Sub-total, Purchasing Division</i>	(20,360)
<i>Totals, Business Office</i>	68,450
Less: Amounts chargeable to Store and Revolving Accounts ³	6,800

Net Total, Business Office..... \$61,650

STATISTICAL STUDIES

1. A. E. Lee, Statistical Assistant (C. S.).....	\$2,200 ⁴
--	----------------------

¹Also Professor of Accountancy, \$500; total \$7,000.

²With privilege of taking approximately 5 hours University work.

³Stores departments, Residence Halls, Student and other organizations.

⁴With privilege of taking one unit of Graduate Work.

REGISTRAR'S OFFICE

1. G. P. Tuttle, Jr., Registrar (C. S.).....	Salary \$5,000
--	-------------------

Division of Admissions

2. D. A. Grossman, Examiner (C. S.).....	2,500 ¹
3. Monroe Heggland, Assistant Examiner (C. S.).....	1,700
4. Harriett Hamm, Assistant Examiner (C. S.).....	1,900
5. Zella Hall, Assistant Examiner (C. S.).....	(1,800) ²

Division of Records and Reports

6. L. A. Boice, Recorder (C. S.).....	2,600
7. Tabitha J. Broadhurst, Assistant Recorder (C. S.).....	1,800
8. Priscilla Howe, Assistant Recorder (C. S.).....	1,600
9. Arminta Ervin, Record Clerk (C. S.).....	840
10. Esther I. Dunlap, Record Clerk (C. S.).....	900
11. Frances B. Custer, Record Clerk (C. S.).....	900
12. Alma A. Wilske, Record Clerk (C. S.).....	900

Division of Statistics

13. V. Willard Bailie, Clerk and Stenographer (C. S.).....	1,500
14. Margaret Smith, Record Clerk (C. S.).....	1,020

General Assistants

15. Marcia Hatton, Filing Clerk (C. S.).....	1,200
16. Alta Bagott, Telephone Clerk & General Assistant (C. S.).....	1,200
17. June Wright, Head Stenographer (C. S.).....	(1,500) ³
18. Emmogene Doolen, Stenographer (C. S.).....	1,170
19. Ida L. Wascher, Stenographer (C. S.).....	1,020
20. Mildred J. Brown, Stenographer (C. S.).....	960

Total, Registrar's Office..... \$28,710

DEAN OF MEN

1. T. A. Clark, Professor of Rhetoric (Indef.), Dean of Men (1 yr.).....	\$7,500 ⁴
2. F. H. Turner, Assistant Dean of Men (1 yr.).....	2,750
3. J. G. Thomas, Assistant Dean of Men for Freshmen and Foreign Students (1 yr.).....	2,400
4. R. E. Hopkins, Assistant (part time, 1 yr., student).....	1,000
5. Hazel Yates, Secretary to Dean Clark (Exempt).....	1,320
6. Philip Vance, Student Clerk (10 mos.).....	500
7. Paul Anderson, Student Clerk (10 mos.).....	500

Total, Dean of Men..... \$15,970

DEAN OF WOMEN

1. Maria Leonard, Dean of Women (12 mos.).....	\$5,500
2. Cora Miller, Assistant to the Dean (12 mos.).....	1,800
3. Helen McNair, Assistant to the Dean (12 mos.).....	1,700
4. Frances Swanson, Secretary (Exempt; 12 mos.).....	1,320
5. Cotelie O'Neal, Stenographer (C. S.).....	1,080

Total, Dean of Women..... \$11,400

HIGH SCHOOL VISITOR

1. H. A. Hollister, Professor of Education (Indef.) High School Visitor (1 yr.).....	\$4,750
2. H. D. Trimble, Assistant High School Visitor (1 yr.).....	3,600
3. C. W. Knudsen, Assistant High School Visitor (1 yr.).....	3,250
4. Ethel A. Doyle, Secretary (C. S.).....	1,400

Total, High School Visitor..... \$13,000

¹Also \$500 from C. P. A.; \$500 from Entrance Exams.; total \$3,500.

²Charged as follows: \$950 to C. P. A.; \$850 to Entrance Exams.; not included in budget total.

³Charged as follows: C. P. A. \$310; Entrance Exams. \$1,190; total \$1,500, not charged in budget total.

⁴Also \$500 as Professor of Rhetoric; total \$8,000.

UNIVERSITY PRESS		<i>Salary</i>
1. H. E. Cunningham, Director of University Press and of Information Office; Secretary of Board of Trustees (1 yr.).....		\$4,000 ¹
2. Jessica Brennan, Stenographer (C. S.).....		1,200
3. Dora C. Bumann, Editorial Assistant (C. S.).....		600 ²
<i>Total, University Press.....</i>		<i>\$5,800</i>
INFORMATION OFFICE		
1. H. E. Cunningham, Director (1 yr.).....		\$..... ³
2. Anna L. Neuber, Assistant Director (1 yr.) (C. S.).....		\$2,400
<i>Total, Information Office.....</i>		<i>\$2,400</i>
PUBLICITY		
1. J. F. Wright, Director of Publicity (1 yr.); Instructor in Journalism (1 yr.)		\$5,000
PHOTOGRAPHY		
1. A. G. Eldredge, Instructor in Photography, Director of Photographic Laboratories (1 yr.).....		\$4,000
MILITARY BANDS		
1. A. A. Harding, Director.....		\$3,750 ⁴
2. E. E. Newcomb, Assistant to Director ($\frac{1}{2}$ time; 10 mos.).....		1,000
3. R. F. Dvorak, Assistant ($\frac{1}{4}$ time; 10 mos.).....		300
4. _____, Librarian, Student ($\frac{1}{4}$ time; 10 mos.).....		300
5. Mrs. Velma I. Roberts, Secretary (C. S.).....		1,200
<i>Total, Military Bands.....</i>		<i>\$6,550</i>
ALUMNI RECORDS		
1. C. J. Roseberry, Keeper of Alumni Records (C. S.).....		\$3,000 ⁵
2. Roberta Doisy, Editorial Assistant (C. S.).....		1,620 ⁶
3. Irene V. Hosler, Stenographer (C. S.).....		1,200
4. Anna Murray, Stenographer (C. S.).....		1,260
5. Christine F. Aden, Stencil-typist Clerk (C. S.).....		1,140
<i>Total, Alumni Records.....</i>		<i>\$8,220</i>
UNIVERSITY SENATE COMMITTEE ON STUDENT'S ENGLISH		
1. J. O. Huff, Assistant Secretary ($\frac{1}{2}$ time, 10 mos.).....		\$750 ⁷

¹Also \$1,000 as Secretary of the Board of Trustees; total \$5,000.²Also \$600 from revolving funds; total \$1,200.³Salary under University Press and Board of Trustees.⁴Also \$1,750 from School of Music; total \$5,500⁵Also \$3,000 from Athletic Association; \$500 from Alumni Association.⁶Also \$120 from Athletic Association; total \$1,740.⁷Also \$1,000 as Assistant in English; total \$1,750.

LIBRARY

*Salaries***Summary**

Administration.....	\$10,840
Order Department, and Gifts and Exchange Department.....	14,860
Binding Department.....	3,440
Periodicals and Mailing Department.....	4,100
Catalog Department.....	35,890
Loan Department.....	8,300
Reference Department.....	6,900
Departmental Libraries.....	20,000
<i>Total, Salaries.....</i>	<i>(104,330)</i>
<i>Expense and Equipment.....</i>	<i>17,116</i>
<i>Library Additions.....</i>	<i>75,000</i>
<i>Total, Library.....</i>	<i>\$196,446</i>

Administration*Salary*

1. P. L. Windsor, Director of the University Library and Library School (1 yr.), Professor of Library Science (Indef.).....	\$6,000
2. _____, General Assistant (C. S.).....	1,300
3. Ferne Ransdell, Stenographer (C. S.).....	1,140
4. _____, Stenographer (C. S.).....	960
5. Edmund Wharmby, Helper (12 mos.) (C. S.).....	1,440
<i>Total, Administration.....</i>	<i>\$10,840</i>

Order Department

1. Willia K. Garver, Order Librarian (C. S.).....	\$2,300
2. _____, Assistant (C. S.).....	1,600
3. Alice Van Zanten, Assistant (C. S.).....	1,400
4. Warren L. Perry, Exchange Assistant (C. S.).....	1,400
5. Gertrude M. Suess, Assistant (C. S.).....	1,500
6. Edythe Fay Hart, Assistant (C. S.).....	1,320
7. _____, Assistant (½ time) (C.S.).....	660
8. Louise Winn, Assistant (C. S.).....	1,320
9. Louise Wohlfarth, Bookkeeper-Clerk (C. S.).....	1,140
10. Ethel Kent, Stenographer (C. S.).....	1,200
11. Anita N. Gage, Typist (C. S.).....	1,020
<i>Total, Order Department.....</i>	<i>\$14,860</i>

Binding Department

1. Josie B. Houchens, Lecturer in Library School and Binding Librarian (12 mos.).....	\$2,300
2. Hortense Eggmann, Assistant (C. S.).....	1,140
<i>Total, Binding Department.....</i>	<i>\$3,440</i>

Periodical Department

1. Katherine Doyle, Library Assistant (C. S.).....	\$1,800
2. _____, Clerk (C. S.).....	1,200
3. _____, Library Assistant (C. S.).....	1,100
<i>Total, Periodical Department.....</i>	<i>\$4,100</i>

Catalog Department		Salary
1. Adah Patton, Lecturer in Library School and Catalog Librarian (12 mos.)		\$2,800
2. Eleanor M. Robertson, Catalog Reviser (C. S.)		2,000
3. Amanda M. Flattery, Cataloger (C. S.)		1,900
4. Cleo Lichtenberger, Cataloger (C. S.)		1,900
5. Katherine M. Wheeler, Cataloger (C. S.)		1,900
6. Myron W. Getchell, Cataloger (C. S.)		1,800
7. Sara L. Woods, Cataloger (C. S.)		1,600
8. Angeline McNeil, Cataloger (C. S.)		1,600
9. Laura A. Peck, Cataloger (C. S.)		1,800
10. _____, Cataloger (C. S.)		1,320
11. Meta M. Sexton, Cataloger (C. S.)		1,600
12. Esther Anell, Cataloger (C. S.)		1,600
13. Elizabeth Laidlaw, Cataloger (C. S.)		1,500
14. May Smith, Cataloger (C. S.)		1,300
15. _____, Cataloger (Student, $\frac{3}{8}$ time)		800
16. Mary D. Palmer, Cataloger (C. S.)		1,300
17. _____, Cataloger (C. S.)		1,500
18. Florence Harding, Cataloger (C. S.)		1,300
19. _____, Cataloger (Student, $\frac{1}{2}$ time)		600
20. _____, Cataloger (Student, $\frac{1}{2}$ time)		600
21. Miriam Roe, Cataloger (Student, $\frac{3}{8}$ time) (12 mos.)		850
22. Lellia Fern Swearingen, Typist and Multigraph Operator (C. S.)		1,200
23. Elizabeth Beedle, Clerk (C. S.)		1,100
24. Eula Clanton, Typist (C. S.)		1,000
25. Audrey M. Sexton, Clerk (C. S.)		1,020
Total, Catalog Department		\$35,890

Loan Department		
1. Emma R. Jutton, Lecturer in Library School and Loan Librarian (12 mos.)		\$2,300
2. _____, Assistant (C. S.)		1,500
3. Cecelia McCarthy, Assistant (C. S.)		1,300
4. _____, Assistant (C. S.)		1,200
5. Dorothy E. Wohnke, Assistant (C. S.)		1,100
6. _____, Shelf Assistant (Student) (full time)		900
Total, Loan Department		\$8,300

Reference Department		
1. Margaret Hutchins, Lecturer in Library School and Reference Librarian (12 mos.)		\$2,300
2. Alice S. Johnson, Lecturer in Library School and Reference Librarian (12 mos.)		2,300
3. Fanny Dunlap, Lecturer in Library School and Reference Librarian (12 mos.)		2,300
Total, Reference Department		\$6,900

Departmental Libraries		
1. _____, Library Assistant, Classics (C. S.)		\$1,400
2. _____, Library Assistant, Modern Languages (C. S.)		1,600
3. Nelle M. Signor, Library Assistant, History and Political Science (C. S.)		1,900
4. Hazel Y. Shaw, Library Assistant, Economics and Sociology (C. S.)		1,900
5. _____, Library Assistant, English (C. S.)		1,300
6. Ida Tod, Library Assistant, Philosophy, Psychology, and Education (C. S.)		1,900
7. Mary Burwash, Library Assistant, Agriculture (C. S.)		2,000

	<i>Salary</i>
8. Charles E. Janvrin, Library Assistant, Natural History (C. S.) (½ time)	\$ 1,200 ¹
9. Marion Sparks, Library Assistant, Chemistry (C. S.)	1,900
10. Gladys E. Garstang, Library Assistant, Mathematics (C. S.)	1,300
11. Hilda J. Alseth, Library Assistant, Engineering (C. S.)	1,900
12. Mildred Camp, Library Assistant, Architecture (C. S.)	1,700
<i>Total, Departmental Libraries</i>	<u>\$20,000</u>

PHYSICAL PLANT

Summary

(Subject to adjustment within the total)

	<i>Salaries</i>	<i>Expense and Equipment</i>	<i>Total</i>
Salaries (part)	\$25,000		\$ 25,000
Building Maintenance		\$106,500	106,500
Building Operation		120,000	120,000
Fire Station		6,500	6,500
Freight Handling		4,000	4,000
General Operation		35,000	35,000
Grounds		35,000	35,000
Heat, Light, and Power		220,000	220,000
Office Expense		3,500	3,500
Police and Watchmen		12,000	12,000
Telephone Exchange		10,000	10,000
Tools and Equipment		5,000	5,000
Truck Operation and Maintenance		9,000	9,000
Water Station		8,500	8,500
<i>Totals</i>	<u>\$25,000</u>	<u>\$575,000</u>	<u>\$600,000</u>

OFFICE OF SUPERVISING ARCHITECT

	<i>Salary</i>
1. J. M. White, Supervising Architect and Superintendent of Business Operation (1 yr.)	\$8,000
2. G. E. Wright, Architectural Designer and Assistant Supervising Architect (C. S.)	5,400
3. J. A. Morrow, Superintendent of Buildings (C. S.)	4,000
4. R. C. Maxwell, Structural Engineer (C. S.)	4,200
5. Charles Harris, Superintendent of Construction (C. S.)	4,200
6. G. L. Conlee, Mechanical Engineer (C. S.)	3,900
7. S. B. Knowlton, Structural Engineer (C. S.)	3,600
8. Fred Hornkohl, Jr., Superintendent of Building Construction (C. S.)	3,480
9. H. S. Brigham, Superintendent of Building Construction (C. S.)	3,480
10. H. I. Pearce, Architectural Designer (C. S.)	3,300
11. A. W. Anderson, Superintendent of Building Construction (C. S.)	3,300
12. C. E. Atkinson, Superintendent of Grounds (C. S.)	3,000
13. T. J. Showers, Carpenter Foreman (C. S.)	3,000
14. E. Anderson, Structural Engineer (C. S.)	3,000
15. W. D. Sorgatz, Assistant Superintendent of Building Construction (C. S.)	2,760
16. T. O. Henderson, Assistant Superintendent of Buildings (C. S.)	2,700
17. R. E. Spicer, Assistant Superintendent of Building Construction (C. S.)	2,580
18. Rodney Spangler, Architectural Draftsman (C. S.)	2,580
19. John Doak, Architectural Draftsman (C. S.)	2,400
20. Dorothea K. Williamson, Landscape Architectural Draftsman (C. S.)	1,500
21. Sadie L. Stubbs, Assistant to Superintendent of Business Operations (C. S.)	2,000
22. Mary E. Brennan, Bookkeeper (C. S.)	1,800
23. Nelle Barry, Stenographer (C. S.)	1,500
24. Hazel Tucker, Clerk (C. S.)	1,500
25. _____, Stenographer (C. S.)	1,320
<i>Total, Office of Supervising Architect</i>	<u>\$78,500</u>

¹Also \$1,000 from Natural History Survey; total \$2,200.

COLLEGE OF LIBERAL ARTS AND SCIENCES

Summary

	<i>Salaries</i>	<i>Expense and Equipment</i>	<i>Total</i>
Administration.....	\$12,220	\$4,200	\$16,420
Art and Design.....	13,450	875	14,325
Astronomy.....	6,700	1,000	7,700
Bacteriology.....	10,100	5,050	15,150
Botany.....	37,560	6,075	43,635
Chemistry.....	135,000	60,750	195,750
Classics.....	21,700	700	22,400
English.....	151,080	5,050	156,130
Entomology.....	19,160	4,310	23,470
Geology.....	42,850	4,150	47,000
German.....	21,750	300	22,050
History.....	47,810	400	48,210
Mathematics.....	85,675	800	86,475
Philosophy.....	12,600	500	13,100
Physiology.....	12,050	2,000	14,050
Political Science.....	25,750	250	26,000
Psychology.....	24,000	2,000	26,000
Romance Languages.....	65,250	450	65,700
Sociology.....	17,600	325	17,925
Zoology.....	58,270	7,700	65,970
Classical Museum.....		2,000	2,000
Museum of European Culture.....		2,000	2,000
Natural History Museum.....	3,700	2,000	5,700
Oriental Museum.....		1,000	1,000
<i>Total.....</i>	<i>\$824,275</i>	<i>\$113,885</i>	<i>\$938,160</i>

Administration

	<i>Salary</i>
1. K. C. Babcock, Dean (Indef.).....	\$7,000 ¹
2. H. V. Canter, Assistant Dean (1 yr.); Professor of Classics (Indef.)....	1,000 ²
3. _____, Secretary to the Dean (1 yr.; exempt).....	1,800
4. Blanche G. Doyle, Chief Clerk (C. S.).....	1,320
5. Jenny Moss, Record Clerk (C. S.).....	1,100
<i>Total, Administration.....</i>	<i>\$12,220</i>

Art and Design

1. E. J. Lake, Assistant Professor (Indef.); Acting Head of Department (1 yr.).....	\$3,500
2. Lorado Taft, Non-resident Professor of Art (Indef.).....
3. C. E. Bradbury, Assistant Professor (2 yrs. from Sept. 1, 1925).....	3,200
4. E. E. Nearpass, Instructor (10 mos.).....	2,150
5. C. V. Donovan, Instructor (10 mos.).....	2,150
6. A. Marie Anderson, Instructor (1/4 time; 10 mos.).....	550 ³
7. Mary I. Schell, Instructor (10 mos.).....	1,900
<i>Total, Art and Design.....</i>	<i>\$13,450</i>

Astronomy

1. R. H. Baker, Professor; Head of the Department (Indef.).....	\$4,200
2. _____, Associate (2 yrs. from Sept. 1, 1925).....	2,500
<i>Total, Astronomy.....</i>	<i>\$6,700</i>

¹Also \$1,000 as Provost; total \$8,000.²Also \$3,750 as Professor of Classics; total \$4,750.³Also \$1,400 from College of Education; total \$1,950.

Bacteriology**Salary**

1. F. W. Tanner, Professor (Indef.); Head of the Department (1 yr.).....	\$4,000
2. S. A. Koser, Assistant Professor (2 yrs. from Sept. 1, 1925).....	2,700
3. G. I. Wallace, Assistant (10 mos.).....	1,600
4. L. A. Black, Assistant ($\frac{1}{4}$ time; 10 mos.).....	300
5. A. L. Moody, Laboratory Helper (C. S.).....	1,500

Total, Bacteriology..... \$10,100

Botany

1. W. Trelease, Professor (Indef.); Head of Department (1 yr.).....	\$6,000
2. C. F. Hottes, Professor ($\frac{3}{4}$ time; indef.).....	3,400 ¹
3. F. L. Stevens, Professor (Indef.).....	5,000
4. W. B. McDougall, Assistant Professor (2 yrs. from Sept. 1, 1925).....	3,400
5. Stella M. Hague, Instructor (10 mos.).....	2,000
6. G. H. Smith, Instructor (10 mos.).....	2,000
7. A. R. Kienholz, Instructor (10 mos.).....	2,200
8. Winona Welch, Assistant ($\frac{1}{2}$ time; 10 mos.).....	700
9. Gertrude Karr, Assistant ($\frac{1}{4}$ time; 10 mos.).....	300
10. Clara M. Bailey, Assistant ($\frac{1}{2}$ time; 10 mos.).....	700
11. Laura Schroeder, Assistant ($\frac{1}{2}$ time; 10 mos.).....	700
12. W. G. Solheim, Assistant ($\frac{1}{2}$ time; 10 mos.).....	700
13. _____, Assistant ($\frac{1}{2}$ time; 10 mos.).....	700
14. J. B. Hawkes, Assistant ($\frac{1}{2}$ time; 10 mos.).....	600
15. W. C. Croxton, Assistant (10 mos.).....	1,800
16. Ellen A. Penfound, Assistant ($\frac{1}{2}$ time; 10 mos.).....	600
17. T. A. Kleckner, Assistant ($\frac{1}{4}$ time; 10 mos.).....	300
18. J. T. Johnson, Assistant ($\frac{1}{4}$ time; 10 mos.).....	300
19. Margaret Jacobs, Assistant ($\frac{1}{4}$ time; 10 mos.).....	300
20. W. H. Michaels, Assistant ($\frac{1}{2}$ time; 10 mos.).....	600
21. _____, Assistant ($\frac{1}{2}$ time; 10 mos.).....	600
22. Mathilda Krenz, Assistant ($\frac{1}{4}$ time; 10 mos.).....	300
23. _____, Assistant ($\frac{1}{2}$ time; 10 mos.).....	600
24. Mary Hagan, Clerk (C. S.).....	1,080
25. J. H. Ernest, Laboratory Helper and Mechanician (C. S.).....	1,600
26. W. M. Crouch, Laboratory Helper (C. S.).....	1,080

Total, Botany..... \$37,560

Chemistry

1. W. A. Noyes, Professor of Chemistry and Director of Chemical Laboratory (Indef.); Head of Department (1 yr.).....	\$7,000
2. S. W. Parr, Professor of Applied Chemistry ($\frac{1}{2}$ time; indef.).....	3,250 ²
3. Roger Adams, Professor of Organic Chemistry (Indef.).....	6,500
4. W. C. Rose, Professor of Physiological Chemistry (Indef.).....	5,500
5. B. S. Hopkins, Professor of Inorganic Chemistry (Indef.).....	4,500
6. A. M. Buswell, Professor of Sanitary Chemistry ($\frac{3}{4}$ time; indef.).....	2,000 ³
7. G. D. Beal, Professor of Analytical and Food Chemistry (Indef.).....	4,300
8. W. H. Rodebush, Professor of Physical Chemistry (Indef.).....	4,750
9. J. H. Reedy, Assistant Professor (2 yrs. from Sept. 1, 1925).....	3,500
10. S. A. Braley, Assistant Professor (2 yrs. from Sept. 1, 1925).....	3,500
11. T. E. Layng, Assistant Professor (2 yrs. from Sept. 1, 1925).....	3,600
12. H. C. Kremers, Assistant Professor (2 yrs. from Sept. 1, 1925).....	3,400
13. D. T. Englis, Assistant Professor (2 yrs. from Sept. 1, 1925).....	2,900
14. C. S. Marvel, Assistant Professor (2 yrs. from Sept. 1, 1925).....	3,250

¹Also \$850 from Agronomy; total \$4,250.

²Also \$3,250 from Engineering Experiment Station; total \$6,500.

³Also \$3,000 from State Water Survey; total \$5,000.

	Salary
15. Rosalie M. Parr, Associate (2 yrs. from Sept. 1, 1925).....	\$ 2,500
16. M. M. Austin, Associate (2 yrs. from Sept. 1, 1925).....	2,600
17. M. J. Bradley, Associate (1 yr.).....	2,400
18. G. F. Smith, Associate (2 yrs. from Sept. 1, 1925).....	2,500
19. R. E. Greenfield, Associate ($\frac{1}{2}$ time; 2 yrs. from Sept. 1, 1925).....	1,200 ¹
20. H. A. Neville, Associate (2 yrs. from Sept. 1, 1925).....	2,400
21. T. E. Phipps, Associate (2 yrs. from Sept. 1, 1925).....	2,400
22. L. F. Yntema, Associate (2 yrs. from Sept. 1, 1925).....	2,400
23. J. R. Johnson, Associate (2 yrs. from Sept. 1, 1925).....	2,300
24. F. H. Driggs, Instructor (10 mos.).....	2,000
25. W. H. Carothers, Instructor (10 mos.).....	2,000
26. G. J. Cox, Instructor (10 mos.).....	1,800
27. _____, Instructor (10 mos.).....	2,000
28. Virginia Bartow, Instructor (10 mos.).....	1,800
29. F. E. Kendall, Research Assistant (10 mos.).....	700
30. J. A. Harris, Research Assistant (10 mos.).....	700
31. M. M. Brubaker, Research Assistant (10 mos.).....	700
32. Paul Anders, Assistant in Glass Blowing (2 yrs. from Sept. 1, 1925)....	2,200
33. W. F. Tuley, Assistant ($\frac{1}{2}$ time; 10 mos.).....	700
34. J. H. Kleinheksel, Assistant ($\frac{1}{2}$ time; 10 mos.).....	700
35. Dorothy E. Bateman, Assistant ($\frac{1}{2}$ time; 10 mos.).....	700
36. C. W. Rippie, Assistant ($\frac{1}{2}$ time; 10 mos.).....	700
37. J. W. Neckers, Assistant ($\frac{1}{2}$ time; 10 mos.).....	700
38. C. G. Gauerke, Assistant ($\frac{1}{2}$ time; 10 mos.).....	700
39. L. T. Sandborn, Assistant ($\frac{1}{2}$ time; 10 mos.).....	700
40. A. E. Boss, Assistant ($\frac{1}{2}$ time; 10 mos.).....	700
41. G. H. Coleman, Assistant ($\frac{1}{2}$ time; 10 mos.).....	700
42. R. H. Van Dyke, Assistant ($\frac{1}{2}$ time; 10 mos.).....	600
43. Emma McDonald, Assistant ($\frac{1}{2}$ time; 10 mos.).....	600
44. L. L. Quill, Assistant ($\frac{1}{2}$ time; 10 mos.).....	600
45. J. F. Hyde, Assistant ($\frac{1}{2}$ time; 10 mos.).....	600
46. H. A. Graffis, Assistant ($\frac{1}{2}$ time; 10 mos.).....	600
47. Frances M. Hodsdon, Assistant ($\frac{1}{2}$ time; 10 mos.).....	600
48. E. W. Paeplow, Assistant ($\frac{1}{2}$ time; 10 mos.).....	600
49. Edith Wilson, Assistant ($\frac{1}{2}$ time; 10 mos.).....	600
50. F. H. Wiley, Assistant ($\frac{1}{2}$ time; 10 mos.).....	600
51. A. G. Scroggie, Assistant ($\frac{1}{2}$ time; 10 mos.).....	600
52. Jean C. Shepherd, Assistant ($\frac{1}{2}$ time; 10 mos.).....	700
53. F. V. Johnson, Assistant ($\frac{1}{2}$ time; 10 mos.).....	600
54. P. R. Judy, Assistant ($\frac{1}{2}$ time; 10 mos.).....	600
55. M. J. Copley, Assistant ($\frac{1}{2}$ time; 10 mos.).....	600
56. G. R. Sherwood, Assistant ($\frac{1}{2}$ time; 10 mos.).....	600
57. L. F. Martin, Assistant ($\frac{1}{2}$ time; 10 mos.).....	600
58. J. M. Peterson, Assistant ($\frac{1}{2}$ time; 10 mos.).....	600
59. I. H. Godlove, Assistant ($\frac{1}{4}$ time; 10 mos.).....	300
60. W. E. Bunney, Assistant ($\frac{1}{4}$ time; 10 mos.).....	300
61. _____, 3 Assistants ($\frac{1}{2}$ time; 5 mos.), II Semester.....	900
62. _____, Assistant ($\frac{1}{2}$ time; 10 mos.).....	600
63. _____, Assistant ($\frac{1}{4}$ time; 10 mos.).....	350 ²
64. W. R. King, Assistant ($\frac{1}{4}$ time; 10 mos.).....	350
65. N. M. Stover, Assistant ($\frac{1}{4}$ time; 10 mos.).....	350
66. J. C. Michalek, Assistant ($\frac{1}{4}$ time; 10 mos.).....	350
67. Raymond Merchant, Assistant ($\frac{1}{4}$ time; 10 mos.).....	350
68. F. C. Coulson, Assistant ($\frac{1}{4}$ time; 10 mos.).....	350
69. _____, Assistant ($\frac{1}{4}$ time; 10 mos.).....	350
70. E. G. Partridge, Assistant ($\frac{1}{4}$ time; 10 mos.).....	300
71. J. R. Coulson, Assistant ($\frac{1}{4}$ time; 10 mos.).....	300

¹Also \$1,200 from State Water Survey; total \$2,400.²Also \$425 from State Water Survey; total \$775.

	<i>Salary</i>
72. J. E. Whittenberg, Assistant ($\frac{1}{4}$ time; 10 mos.).....	\$ 300
73. G. R. Yohe, Assistant ($\frac{1}{4}$ time; 10 mos.).....	300
74. F. H. Fish, Assistant ($\frac{1}{4}$ time; 10 mos.).....	300
75. William Koch, Assistant ($\frac{1}{4}$ time; 10 mos.).....	300
76. W. L. Bennett, Assistant ($\frac{1}{4}$ time; 10 mos.).....	1
77. Edna V. Evans, Clerk and Stenographer (C. S.).....	1,200
78. Mary L. Blackwell, Clerk (C. S.).....	1,260
79. Jennis Barry, Stenographer (C. S.).....	1,080 ²
80. C. C. Crawford, Storekeeper (C. S.).....	1,600
81. Thomas Peel, Storekeeper (C. S.).....	1,600
82. Forrest Mock, Assistant Storekeeper (C. S.).....	1,440
83. C. E. Dalton, Laboratory Helper (C. S.).....	1,320
84. F. E. Welton, Lab. Helper (C. S.).....	1,380
85. A. C. Ivey, Lab. Helper (C. S.).....	1,080
86. G. C. Griffin, Lab. Helper (C. S.).....	1,100
87. L. E. Tillotson, Lab. Helper (C. S.).....	1,140
88. C. M. Scott, Lab. Helper (C. S.).....	1,020
89. C. B. Dunn, Lab. Helper (C. S.).....	1,020
90. C. E. Hollister, Technician (12 mos.).....	2,000
91. Guy Fox, Mechanical Assistant (10 mos.).....	1,260

Total, Chemistry..... \$135,000

Classics

1. H. J. Barton, Professor of the Latin Language and Literature (Indef.); Chairman of the Department (1 yr.).....	\$4,000
2. C. M. Moss, Professor of the Greek Language and Literature, <i>Emeritus</i>	1,000
3. W. A. Oldfather, Professor (Indef.).....	6,000
4. H. V. Canter, Professor (Indef.); Assistant Dean of the College of Liberal Arts and Science (1 yr.).....	3,750 ²
5. B. E. Perry, Assistant Professor (2 yrs. from Sept. 1, 1925).....	2,850
6. F. P. Johnson, Instructor (10 mos.).....	2,000
7. W. A. Harbison, Assistant ($\frac{1}{2}$ time; 10 mos.).....	600
8. W. C. Herrick, Assistant ($\frac{1}{2}$ time; 10 mos.).....	600

Total, Classics..... \$21,700

English

1. F. W. Scott, Professor of English (Indef.); Chairman of the Department (1 yr.); Director Courses in Journalism (1 yr.).....	\$6,000
2. D. K. Dodge, Professor (Indef.).....	4,000 ⁴
3. T. A. Clark, Professor of Rhetoric and Dean of Men.....	500 ⁵
4. E. Bernbaum, Professor (Indef.).....	5,000
5. G. T. Flom, Professor of Scandinavian (Indef.).....	4,000
6. H. G. Paul, Professor ($\frac{1}{2}$ time; indef.).....	2,250 ⁶
7. C. H. Woolbert, Professor of Speech (Indef.).....	4,500
8. J. Zeitlin, Professor (Indef.).....	4,000
9. H. S. V. Jones, Associate Professor (Indef.).....	3,800
10. E. C. Baldwin, Associate Professor (Indef.).....	3,000
11. H. N. Hillebrand, Associate Professor (Indef.).....	4,000
12. Clarissa Rinaker, Assistant Professor (2 yrs. from Sept. 1, 1925).....	2,500
13. C. V. Boyer, Assistant Professor (2 yrs. from Sept. 1, 1925).....	2,700
14. M. W. Bundy, Assistant Professor (2 yrs. from Sept. 1, 1925).....	2,750
15. R. B. Weirick, Assistant Professor (2 yrs. from Sept. 1, 1925).....	2,500

¹Salary paid by Business Office, \$1,800.

²Also \$120 from Applied Chemistry Testing Laboratory receipts and \$300 from Engineering Experiment Station; total \$1,500.

³Also \$1,000 as Assistant Dean; total \$4,750.

⁴On leave 1925-26 on half salary.

⁵Also \$7,500 as Dean of Men; total \$8,000.

⁶Also \$2,250 from College of Education; total \$4,500.

	<i>Salary</i>
16. L. W. Murphy, Assistant Professor of Journalism (2 yrs. from Sept. 1, 1924).....	\$ 3,800
17. Alta G. Saunders, Assistant Professor of Business English (2 yrs. from Sept. 1, 1925).....	1
18. J. J. Parry, Assistant Professor (2 yrs. from Sept. 1, 1925).....	2,500
19. P. N. Landis, Assistant Professor (2 yrs. from Sept. 1, 1925).....	3,000
19a. T. W. Baldwin, Assistant Professor (1 yr.).....	2,800 ²
20. _____, Assistant Professor ($\frac{3}{4}$ time; 2 yrs. from Sept. 1, 1925).....	1,800
21. Martha J. Kyle, Associate (2 yrs. from Sept. 1, 1925).....	2,200
22. Caroline F. Tupper, Associate (2 yrs. from Sept. 1, 1925).....	2,250
23. J. F. Wright, Instructor in Journalism (10 mos.).....	2,200
24. A. W. Secord, Instructor (10 mos.).....	2,100
25. Ruth Kelso, Instructor (10 mos.).....	2,000
26. Helen Rand, Instructor (10 mos.).....	2,000
27. C. B. Davis, Instructor in Journalism (10 mos.).....	2,000
28. Leah Fullenwider, Instructor (10 mos.).....	1,800
29. M. A. Sweney, Instructor (10 mos.).....	1,700
30. Julia M. Barber, Assistant (10 mos.).....	1,800
31. H. C. Oesterling, Assistant (10 mos.).....	1,800
32. D. S. Powell, Assistant (10 mos.).....	1,800
33. Evelyn A. Tripp, Assistant (10 mos.).....	1,600
34. Marian P. McAnally, Assistant (10 mos.).....	1,600
35. Ralph Colby, Assistant ($\frac{3}{4}$ time; 10 mos.).....	1,600
36. Q. G. Burris, Assistant (10 mos.).....	1,600
37. Severina E. Nelson, Assistant (10 mos.).....	1,600
38. A. Gertrude Sergeant, Assistant (10 mos.).....	1,600
39. Constance A. Buswell, Assistant (10 mos.).....	1,600
40. Anna D. Ringland, Assistant (10 mos.).....	1,500
41. Cornelia P. Kelley, Assistant (10 mos.).....	1,600
42. Orra Prather, Assistant (10 mos.).....	1,500
43. Josephine K. Piercy, Assistant (10 mos.).....	1,500
44. Lena J. Myers, Assistant (10 mos.).....	1,500
45. Margaret French, Assistant (10 mos.).....	1,500
46. Esther H. Rapp, Assistant (10 mos.).....	1,600
47. Mrs. A. D. Carlson, Assistant (10 mos.).....	1,500
48. Ethel Larm, Assistant (10 mos.).....	1,600
49. G. H. Orians, Assistant (10 mos.).....	1,600
50. M. D. Edwards, Assistant (10 mos.).....	1,500
51. J. Y. Wagy, Assistant (10 mos.).....	1,350
52. W. H. Mikesell, Assistant ($\frac{3}{4}$ time; 10 mos.).....	1,500
53. G. H. Bentley, Assistant (10 mos.).....	1,500
54. Anna J. Van Gundy, Assistant (10 mos.).....	1,500
55. Nan Coghlan, Assistant (10 mos.).....	1,500
56. Helen E. Brehm, Assistant (10 mos.).....	1,400
57. W. B. Schneider, Assistant (10 mos.).....	1,500
58. Melissa G. Stridham, Assistant (10 mos.).....	1,600
59. H. W. Blodgett, Assistant (10 mos.).....	1,500
60. R. L. Craft, Assistant (10 mos.).....	1,500
61. Serena G. Hall, Assistant (10 mos.).....	1,500
62. J. O. Huff, Assistant ($\frac{3}{4}$ time; 10 mos.).....	1,000 ⁴
63. Leah R. Rudman, Assistant (10 mos.).....	1,500
64. H. W. Blake, Assistant (10 mos.).....	1,500
65. William Baxter, Assistant ($\frac{3}{4}$ time; 10 mos.).....	800
66. E. S. Pratt, Assistant (10 mos.).....	1,600
67. _____, Assistant (10 mos.).....	1,500

¹Salary under College of Commerce, \$2,800.²\$2000 charged to Dodge salary.³Salary under Publicity.⁴Also \$750 from Committee on Students' English; total \$1,750.

	<i>Salary</i>
68. L. W. McKelvey, Assistant (10 mos.)	\$ 1,600
69. Henry Gronert, Assistant (10 mos.)	1,500
70. Larry Triggs, Assistant (10 mos.)	1,500
71. V. E. Simrell, Assistant (10 mos.)	1,500
72. F. R. Nuhn, Assistant ($\frac{3}{4}$ time; 10 mos.)	1,000
73. E. B. Hills, Assistant (10 mos.)	1,500
74. R. R. Steele, Assistant (10 mos.)	1,500
75. _____, Assistant ($\frac{1}{2}$ time; 10 mos.)	500
76. _____, Assistant ($\frac{1}{2}$ time; 10 mos.)	500
77. Mabel F. Griffith, Clerk and Stenographer (C. S.)	1,300
78. Josephine Boner, Clerk and Stenographer (C. S.)	1,080
<i>Total, English</i>	\$151,080

Entomology

1. C. L. Metcalf, Professor; Head of Department (Indef.)	\$5,000
2. W. V. Balduf, Assistant Professor (2 yrs. from Sept. 1, 1925)	3,000
3. W. P. Haynes, Assistant Professor (2 yrs. from Sept. 1, 1925)	3,600
4. R. D. Glasgow, Associate (2 yrs. from Sept. 1, 1925)	2,300
5. V. G. Milum, Instructor (12 mos.)	2,400
6. G. E. King, Assistant ($\frac{1}{2}$ time; 12 mos.)	960
7. Russell DeCoursey, Assistant ($\frac{1}{2}$ time; 10 mos.)	700
8. Marian R. Smith, Assistant ($\frac{1}{2}$ time; 10 mos.)	700
9. _____, Clerk and Stenographer ($\frac{1}{2}$ time; 10 mos.)	500
<i>Total, Entomology</i>	\$19,160

Geology

1. C. W. Rolfe, Professor, <i>Emeritus</i>	\$1,900
2. W. S. Bayley, Professor (Indef.)	5,000
3. T. E. Savage, Professor (Indef.)	5,000
4. T. T. Quirke, Professor (Indef.) and Chairman of the Department (1 yr.)	4,500
5. W. O. Blanchard, Associate Professor of Geography (Indef.)	3,500
6. A. C. Bevan, Assistant Professor (2 yrs. from Sept. 1, 1925)	3,300
7. John Stansfield, Assistant Professor (2 yrs. from Sept. 1, 1925)	3,000
8. J. Appleton, Assistant Professor of Geography (2 yrs. from Sept. 1, 1925)	2,500
9. F. P. Shepard, Associate (2 yrs. from Sept. 1, 1925)	2,200
10. Harold R. Wanless, Instructor (10 mos.)	2,100
11. F. W. Cox, Assistant (10 mos.)	1,600
12. Carol Y. Mason, Assistant (10 mos.)	1,500
13. Esther Utzig, Assistant ($\frac{1}{2}$ time; 10 mos.)	700
14. Vera Goessling, Assistant ($\frac{1}{2}$ time; 10 mos.)	600
15. C. F. Bassett, Assistant ($\frac{1}{2}$ time; 10 mos.)	700
16. Charles Milton, Assistant ($\frac{1}{2}$ time; 10 mos.)	700
17. R. S. Poor, Assistant ($\frac{1}{2}$ time; 10 mos.)	700
18. C. E. Twigg, Assistant ($\frac{1}{2}$ time; 10 mos.)	700
19. Henry Toler, Assistant ($\frac{1}{2}$ time; 10 mos.)	600
20. H. D. Gray, Laboratory Helper (10 mos.) (C. S.)	1,050
21. Mae D. Bechtold (Mrs.), Clerk and Stenographer (10 mos.) (C. S.)	1,000
<i>Total, Geology</i>	\$42,850

German

1. Julius Goebel, Professor (Indef.); Head of Department (1 yr.)	\$4,750
2. N. C. Brooks, Professor (Indef.)	3,750
3. C. A. Williams, Assistant Professor (2 yrs. from Sept. 1, 1925)	3,100
4. A. H. Koller, Assistant Professor (2 yrs. from Sept. 1, 1925)	3,000
5. Walter Wadepuhl, Associate (2 yrs. from Sept. 1, 1924)	2,250
6. J. T. Geissendoerfer, Associate (2 yrs. from Sept. 1, 1925)	2,400
7. F. K. Mohr, Instructor ($\frac{1}{2}$ time; 10 mos.)	700
8. W. Zuschke, Assistant (5 mos.)	900
9. _____, Instructor (II semester)	900
<i>Total, German</i>	\$21,750

History	Salary
1. L. M. Larson, Professor (Indef.).....	\$ 6,000 ¹
2. A. H. Lybyer, Professor (Indef.); Head of Department (1 yr.).....	5,000
3. W. S. Robertson, Professor (Indef.).....	4,500
4. A. T. Olmstead, Professor (Indef.).....	5,000
5. P. V. B. Jones, Associate Professor (Indef.).....	3,500
6. T. C. Pease, Associate Professor (Indef.).....	1,850 ²
7. J. G. Randall, Associate Professor (Indef.).....	3,500
8. F. C. Dietz, Assistant Professor (3 yrs. from Sept. 1, 1924).....	3,300
9. A. O. Craven, Assistant Professor (2 yrs. from Sept. 1, 1925).....	3,300
10. J. W. Swain, Assistant Professor (2 yrs. from Sept. 1, 1925).....	2,500
11. A. S. Roberts, Associate (2 yrs. from Sept. 1, 1924).....	2,400
12. A. L. Sachar, Instructor (10 mos.).....	2,000
13. I. O. Foster, Instructor (10 mos.).....	(2,000) ³
14. C. W. Fornoff, Assistant ($\frac{1}{2}$ time; 10 mos.).....	600
15. B. F. Nordmann, Assistant ($\frac{1}{2}$ time; 10 mos.).....	700
16. Inda Wilson, Assistant ($\frac{1}{2}$ time; 10 mos.).....	600
17. O. S. Heckman, Assistant ($\frac{1}{2}$ time; 10 mos.).....	(600) ⁴
18. R. H. Anderson, Assistant (10 mos.).....	1,500
19. _____, Assistant ($\frac{1}{2}$ time; 10 mos.).....	600
20. Ameda R. King, Department Clerk (C. S.) ($\frac{1}{2}$ time; 10 mos.).....	600
21. J. D. Crawford, Retiring allowance.....	360
Total, History	\$47,810

Mathematics	
1. E. J. Townsend, Professor; Head of Department (Indef.).....	\$6,000
2. G. A. Miller, Professor (Indef.).....	5,500
3. J. B. Shaw, Professor (Indef.).....	4,500
4. A. B. Coble, Professor (Indef.).....	5,500
5. R. D. Carmichael, Professor (Indef.).....	5,500
6. A. Emch, Associate Professor (Indef.).....	3,850
7. A. R. Crathorne, Associate Professor (Indef.).....	3,600
8. E. B. Lytle, Assistant Professor ($\frac{1}{2}$ time; 2 yrs. from Sept. 1, 1925).....	1,100 ⁵
9. _____, Assistant Professor (2 yrs. from Sept. 1, 1925).....	3,000
10. Olive C. Hazlett, Assistant Professor (2 yrs. from Sept. 1, 1925).....	3,000
11. C. F. Green, Associate (1 yr.).....	2,570
12. L. L. Steimley, Associate (2 yrs. from Sept. 1, 1925).....	2,250
13. H. R. Brahana, Associate (2 yrs. from Sept. 1, 1925).....	2,500
14. C. C. Camp, Associate (2 yrs. from Sept. 1, 1925).....	2,500
15. H. A. Bender, Associate (2 yrs. from Sept. 1, 1925).....	2,400
16. Mary G. Haseman, Instructor (10 mos.).....	2,200
17. Beulah M. Armstrong, Instructor (10 mos.).....	2,200
18. B. P. Reinsch, Instructor (10 mos.).....	2,200
19. V. A. Hoersch, Instructor (10 mos.).....	2,200
20. J. M. Stetson, Instructor (10 mos.).....	2,200
21. Max Carman, Instructor (10 mos.).....	2,000
22. T. L. Bennett, Instructor (10 mos.).....	2,000
23. C. E. Horne, Instructor ($\frac{3}{4}$ time; 10 mos.).....	1,200
24. E. D. Mouzon, Jr., Assistant ($\frac{3}{8}$ time; 10 mos.).....	935
25. Charles Hopkins, Assistant ($\frac{3}{8}$ time; 10 mos.).....	1,000
26. R. F. Graesser, Assistant ($\frac{3}{8}$ time; 10 mos.).....	1,000
27. Guy Stevenson, Assistant ($\frac{1}{2}$ time; 10 mos.).....	650
28. C. M. Huber, Assistant ($\frac{1}{8}$ time; 10 mos.).....	500
29. F. C. Ogg, Assistant ($\frac{3}{8}$ time; 10 mos.).....	1,000
30. R. D. Doner, Assistant ($\frac{1}{8}$ time; 10 mos.).....	500
31. J. S. Morrel, Assistant ($\frac{3}{8}$ time; 10 mos.).....	1,000

¹On leave, 1925-26, half pay.

²Also \$1,750 from State Historical Survey; total \$3,600.

³To be charged against Larson's salary, not included in total.

⁴To be charged against Larson's salary, not included in total.

⁵Also \$2,200 from College of Education; total \$3,300.

	<i>Salary</i>
32. W. M. Miller, Assistant ($\frac{1}{3}$ time; 10 mos.).....	\$ 500
33. C. D. Laws, Assistant ($\frac{2}{3}$ time; 10 mos.).....	1,000
34. W. L. Moore, Assistant ($\frac{2}{3}$ time; 10 mos.).....	1,000
35. V. H. Trowbridge, Assistant ($\frac{2}{3}$ time; 10 mos.).....	935
36. G. L. Edgett, Assistant ($\frac{2}{3}$ time; 10 mos.).....	935
37. J. G. Estes, Assistant ($\frac{2}{3}$ time; 10 mos.).....	935
38. Lucretia M. Switser, Assistant ($\frac{2}{3}$ time; 10 mos.).....	1,000
39. Hugh Beveridge, Assistant ($\frac{2}{3}$ time; 10 mos.).....	935
40. J. R. Purdy, Assistant ($\frac{1}{2}$ time; 10 mos.).....	700
41. Mrs. Mary Walls, Stenographer (10 mos.) (C. S.).....	1,000

Total, Mathematics..... \$85,675

Philosophy

1. A. H. Daniels, Professor; Head of Department (Indef.).....	1
2. M. T. McClure, Professor (Indef.).....	\$5,000
3. S. P. Lamprecht, Associate Professor (2 yrs. from Sept. 1, 1925).....	3,500
4. A. C. Benjamin, Instructor (10 mos.).....	2,100
5. J. A. Nicholson, Instructor (10 mos.).....	2,000

Total, Philosophy..... \$12,600

Physiology

1. W. E. Burge, Associate Professor (Indef.); Acting Head of Department (1 yr.).....	\$3,750
2. W. W. Tuttle, Assistant Professor (2 yrs. from Sept. 1, 1925).....	2,500
3. L. T. Brown, Instructor (10 mos.).....	1,100 ²
4. Frederick Emery, Assistant (10 mos.).....	1,500
5. Emily Williams, Assistant (10 mos.).....	1,400
6. _____, Assistant ($\frac{1}{2}$ time; 10 mos.).....	600
7. R. L. Davis, Laboratory Helper (C. S.).....	1,200

Total, Physiology..... \$12,050

Political Science

1. J. W. Garner, Professor; Head of Department (Indef.).....	\$7,500
2. J. A. Fairlie, Professor (Indef.).....	5,500
3. J. M. Mathews, Professor (Indef.).....	4,500
4. C. A. Berdahl, Assistant Professor (2 yrs. from Sept. 1, 1925).....	2,850
5. R. C. Spencer, Assistant (10 mos.).....	1,600
6. C. M. Kneier, Assistant (10 mos.).....	1,500
7. R. H. Ewing, Assistant (10 mos.).....	1,500
8. William Casey, Assistant ($\frac{1}{2}$ time; 10 mos.).....	800

Total, Political Science..... \$25,750

Psychology

1. Madison Bentley, Professor (Indef.); Head of the Department (1 yr.)..	\$4,800
2. C. R. Griffith, Assistant Professor (2 yrs. from Sept. 1, 1925).....	3,500 ³
3. P. T. Young, Assistant Professor (2 yrs. from Sept. 1, 1925).....	3,000
4. E. A. Esper, Assistant Professor (1 yr.).....	(3,000) ⁴
5. E. A. Culler, Associate (2 yrs. from Sept. 1, 1925).....	2,400
6. Alice A. Sullivan, Instructor (10 mos.).....	2,200
7. G. D. Higginson, Instructor (10 mos.).....	2,200
8. R. H. Gundlach, Assistant ($\frac{1}{2}$ time; 10 mos.).....	700
9. _____, Assistant ($\frac{1}{2}$ time; 10 mos.).....	900
10. Harriett Anderson, Assistant (10 mos.).....	1,700
11. _____, Assistant (10 mos.).....	1,500
12. H. J. Beeby, Assistant ($\frac{1}{2}$ time; 10 mos.).....	600
13. _____, Clerk and Stenographer ($\frac{1}{2}$ time; 10 mos.).....	500

Total, Psychology..... \$24,000

¹Salary under Graduate School, \$7,000.

²Also \$1,100 under Zoology; total \$2,200.

³On leave 1925-26, without pay.

⁴Chargeable to Griffith's salary.

Romance Languages		Salary
1. _____, Professor	\$6,000
2. T. E. Oliver, Professor (Indef.)	4,300
3. J. D. Fitz-Gerald, Professor of Romance Philology (Indef.)	5,000
4. D. H. Carnahan, Professor (Indef.); Acting Head (1 yr.)	4,750
5. John Van Horne, Assistant Professor (2 yrs. from Sept. 1, 1925)	3,250
6. Arthur Hamilton, Assistant Professor (2 yrs. from Sept. 1, 1925)	3,000
7. A. R. Seymour, Associate (2 yrs. from Sept. 1, 1925)	1,350 ¹
8. T. A. FitzGerald, Instructor (10 mos.)	2,000
9. Asa Clark, Assistant (10 mos.)	1,500
10. T. R. Palfrey, Instructor (10 mos.)	2,100
11. Adelaide E. Smithers, Assistant (10 mos.)	1,700
12. Elena Marchant, Assistant (part time; 10 mos.)	1,400
13. J. B. Tharp, Assistant (10 mos.)	1,700
14. Rachel Breathwit, Assistant (10 mos.)	1,700
15. Madeline Ashton, Assistant (10 mos.)	1,700
16. J. G. Vance, Assistant (10 mos.)	1,600
17. Pauline Pierson, Assistant (10 mos.)	1,700
18. Cesarine Breuillaud, Assistant (½ time; 10 mos.)	600
19. Lucia De Turk, Assistant (½ time; 10 mos.)	750
20. Margarita de Mayo, Assistant (10 mos.)	1,700
21. John Alexander, Assistant (10 mos.)	1,600
22. G. L. Miller, Assistant (10 mos.)	1,500
23. Angelina La Piana, Assistant (10 mos.)	1,500
24. Cecil Rew, Assistant (10 mos.)	1,600
25. McKendree Petty, Assistant (10 mos.)	1,800
26. Eloise Murray, Assistant (10 mos.)	1,500
27. Dorothy Gayford, Assistant (10 mos.)	1,400
28. Ruth F. Willard, Assistant (10 mos.)	1,500
29. Paul Jacob, Assistant (10 mos.)	1,700
30. Stuart Cuthbertson, Assistant (10 mos.)	1,600
31. C. H. Perea, Assistant (½ time; 10 mos.)	750
32. E. V. Acosta, Assistant (½ time; 10 mos.)	600
33. _____, Secretary (½ time)	400
Total, Romance Languages		\$65,250

Sociology		
1. E. C. Hayes, Professor; Head of Department (Indef.)	\$ 5,500
2. E. H. Sutherland, Associate Professor (Indef.)	3,600
3. S. C. Ratcliffe, Associate (1 yr.)	2,300
4. E. T. Hiller, Instructor (10 mos.)	2,200
5. H. D. McKay, Assistant (10 mos.)	1,500
6. T. F. Abel, Assistant (5 mos.)	900
7. W. C. Poole, Jr., Assistant (½ time; 10 mos.)	600
8. _____, Instructor (5 mos.)	1,000
Total, Sociology		\$17,600

Zoology		
1. H. B. Ward, Professor; Head of Department (Indef.)	\$6,500
2. Frank Smith, Professor (Indef.)	4,500
3. Charles Zeleny, Professor (Indef.)	5,000
4. V. E. Shelford, Associate Professor (Indef.) (on part time)	3,000 ²
5. H. J. Van Cleave, Associate Professor (Indef.)	4,000
6. Waldo Shumway, Associate Professor (Indef.)	3,800 ³

¹Also \$1,350 from College of Education; total \$2,700.²Also \$1,000 from Natural History Survey; total \$4,000.³Also \$750 special from Physical Education.

	<i>Salary</i>
7. L. A. Adams, Assistant Professor (2 yrs. from Sept. 1, 1925).....	\$ 3,600
8. R. Kudo, Assistant Professor (2 yrs. from Sept. 1, 1925).....	2,600
9. L. J. Thomas, Associate (2 yrs. from Sept. 1, 1925).....	2,250
10. L. T. Brown, Instructor ($\frac{1}{2}$ time; 10 mos.).....	1,100 ¹
11. A. R. Cahn, Instructor (10 mos.).....	2,000
12. F. B. Adamstone, Instructor (10 mos.).....	2,000
13. _____, Instructor (10 mos.).....	2,000
14. J. F. Müller, Research Assistant ($\frac{3}{4}$ time; 12 mos.).....	1,000
15. W. M. Luce, Research Assistant ($\frac{1}{2}$ time; 12 mos. from July 1, 1925) ..	840
16. H. P. Dorman, Assistant ($\frac{1}{2}$ time; 10 mos.).....	700
17. R. L. Webb, Assistant ($\frac{1}{2}$ time; 10 mos.).....	600
18. Daniel P. Quiring, Assistant ($\frac{1}{2}$ time; 10 mos.).....	700
19. M. Steggerda, Assistant ($\frac{1}{2}$ time; 10 mos.).....	700
20. L. E. Bamber, Assistant ($\frac{1}{2}$ time; 10 mos.).....	600
21. Myrna Jones, Assistant ($\frac{1}{2}$ time; 10 mos.).....	700
22. E. E. Wehr, Assistant ($\frac{1}{2}$ time; 10 mos.).....	700
23. E. C. Driver, Assistant ($\frac{1}{2}$ time; 10 mos.).....	700
24. H. E. Essex, Assistant ($\frac{1}{2}$ time; 10 mos.).....	700
25. B. H. Hill, Assistant ($\frac{1}{2}$ time; 10 mos.).....	600
26. _____, Assistant ($\frac{1}{4}$ time; 10 mos.).....	300
27. G. W. Hunter, Jr., Assistant ($\frac{1}{4}$ time; 10 mos.).....	350
28. Harvey DeBruine, Assistant ($\frac{1}{4}$ time; 10 mos.).....	300
29. P. H. Simer, Assistant ($\frac{1}{4}$ time; 10 mos.).....	350
30. Georgiana Svec, Assistant ($\frac{1}{4}$ time; 10 mos.).....	300
31. _____, Assistant ($\frac{1}{4}$ time; 10 mos.).....	300
32. _____, Assistant ($\frac{1}{2}$ time; 10 mos.).....	600
33. Katherine H. Paul, Scientific Artist (10 mos.).....	2,000
34. O. C. McMillin, Technician and Storekeeper (12 mos.).....	1,800
35. _____, Stenographer (C. S.).....	1,080
<i>Total, Zoology</i>	\$58,270

Museum of Natural History

1. F. C. Baker, Curator (1 yr.).....	\$3,700
--------------------------------------	---------

COLLEGE OF COMMERCE AND BUSINESS ADMINISTRATION**Summary**

	<i>Salaries</i>	<i>Expense and Equipment</i>	<i>Total</i>
Administration.....	\$13,480	\$7,150	\$20,630
Business Organization and Oper- ation.....	76,280		76,280
Economics.....	83,520		83,520
Transportation.....	12,900		12,900
Bureau of Business Research.....	6,100	3,600	9,700
Community Adviser.....	2,550		2,550
<i>Totals</i>	\$194,830	\$10,750	\$205,580

Administration

	<i>Salary</i>
1. C. M. Thompson, Dean and Director of Business Research; Professor of Economics (Indef.).....	\$8,000
2. E. J. Filbey, Assistant Dean (1 yr.).....	500 ²
3. L. E. Kline, Secretary (12 mos.).....	1,000 ³
4. Iva P. Hamlin, Clerk (12 mos.; exempt).....	1,700
5. _____, Stenographer (C. S.).....	1,200
6. _____, Stenographer and Record Clerk (C. S.).....	1,080

Total, Administration..... \$13,480

¹Also \$1,100 under Physiology; total \$2,200.

²Also \$5,000 as Professor of Accountancy; total \$5,500.

³Also \$700 as Assistant in Accountancy; total \$1,700.

Business Organization and Operation		Salary
1. H. T. Scovill, Professor of Accountancy; Head of Department (Indef.)..		\$6,500
2. Lloyd Morey, Professor of Accountancy (Indef.).....		500 ¹
3. E. J. Filbey, Professor of Accountancy (Indef.)		5,000 ²
4. F. A. Russell, Professor of Business Organization and Operation (Indef.)		5,000
5. P. D. Converse, Associate Professor of Business Organization and Operation (2 yrs. from Sept. 1, 1924)		4,000
6. A. C. Littleton, Associate Professor of Accountancy (2 yrs. from Sept. 1, 1925).....		2,250 ³
7. H. H. Baily, Assistant Professor of Accountancy (2 yrs. from Sept. 1, 1924).....		3,000
8. C. F. Schlatter, Assistant Professor of Accountancy (2 yrs. from Sept. 1, 1924).....		3,250
9. E. R. Dillavou, Assistant Professor of Business Law (2 yrs. from Sept. 1, 1924)		3,000
10. C. H. Fernald, Assistant Professor of Business Organization and Operation (1 yr.).....		3,250
11. A. G. Anderson, Assistant Professor of Business Organization and Operation (2 yrs. from Sept. 1, 1924)		3,600
12. _____, Assistant Professor of Business Organization and Operation (10 mos.)		3,000
13. Mrs. Alta Gwinn Saunders, Assistant Professor of Business English (2 yrs. from Sept. 1, 1925)		2,800
14. J. R. Hilgert, Associate, Business Organization and Operation (1 yr.)..		2,750
15. M. A. Behrens, Instructor in Business Organization and Operation (10 mos.)		2,000
16. R. C. Gore, Instructor in Business Law (10 mos.).....		2,000
17. _____, Instructor in Accountancy (10 mos.)		1,800
18. L. P. Simpson, Instructor in Business Law (10 mos.).....		2,200
19. C. G. Howard, Instructor in Business Law (10 mos.).....		2,500
20. O. W. Cagann, Assistant in Business Organization and Operation (10 mos.)		1,400
21. L. O. Foster, Assistant in Accountancy (10 mos.)		1,400
22. R. P. Hackett, Assistant in Accountancy (10 mos.).....		1,400
23. G. C. Fullerton, Assistant in Accountancy (10 mos.)		1,400
24. W. E. Karrenbrock, Assistant in Accountancy (10 mos.).....		1,400
25. C. E. Allen, Assistant in Accountancy (10 mos.)		1,400
26. G. H. Linde, Assistant in Accountancy ($\frac{1}{2}$ time; 10 mos.)		600
27. _____, Assistant in Accountancy ($\frac{1}{2}$ time; 10 mos.)		700
28. L. E. Kline, Assistant in Accountancy ($\frac{1}{2}$ time; 10 mos.)		700 ⁴
29. A. S. Whitefield, Assistant in Accountancy ($\frac{1}{2}$ time; 10 mos.)		600
30. H. E. Beane, Assistant in Accountancy ($\frac{1}{2}$ time; 10 mos.)		600
31. J. W. Hansen, Assistant in Accountancy ($\frac{1}{2}$ time; 10 mos.)		700
32. H. L. Newcomer, Assistant in Accountancy ($\frac{1}{2}$ time; 10 mos.).....		600
33. Ray Glos, Assistant in Accountancy ($\frac{1}{2}$ time; 10 mos.).....		600
34. W. T. Prichard, Assistant in Accountancy (10 mos.)		1,400
35. R. E. Simmons, Assistant in Accountancy ($\frac{1}{2}$ time; 10 mos.).....		600
36. Claude B. Whitaker, Assistant in Accountancy ($\frac{1}{2}$ time; 10 mos.)		700
37. D. A. Carlsen, Assistant in Accountancy ($\frac{1}{2}$ time; 10 mos.).....		600
38. Isabelle Masterman, Stenographer (C. S.).....		1,080
Total, Business Organization and Operation		\$76,280

¹Also \$6,500 as Comptroller; total \$7,000.²Also \$500 as Assistant Dean; total \$5,500.³Also \$2,000 as Assistant Director of Business Research; total \$4,250.⁴Also \$1,000 under Administration; total \$1,700.

Economics		Salary
1. E. L. Bogart, Professor; Head of Department (Indef.).....		\$6,500
2. M. H. Robinson, Professor (Indef.).....		5,000
3. C. M. Thompson, Professor; Dean; Director of Business Research (Indef.).....	¹	
4. S. Litman, Professor (Indef.).....		4,750
5. N. A. Weston, Professor (Indef.).....		5,250
6. Frank T. Carlton, Professor (1 yr.).....		5,000
7. M. H. Hunter, Associate Professor (2 yrs. from Sept. 1, 1925).....		4,250
8. F. E. Wolfe, Associate Professor (3 yrs. from Sept. 1, 1924).....		4,500
9. C. L. Stewart, Associate Professor (3 yrs. from Sept. 1, 1924).....		2,500 ²
10. Ivan Wright, Associate Professor (2 yrs. from Sept. 1, 1925).....		4,000
11. L. J. Norton, Assistant Professor (2 yrs. from Sept. 1, 1924).....		1,500 ³
12. P. H. Brown, Assistant Professor (2 yrs. from Sept. 1, 1925).....		3,150
13. _____, Assistant Professor, Agricultural Economics.....		1,500 ⁴
14. Edward Berman, Associate (2 yrs. from Sept. 1, 1924).....		2,500
15. R. W. Valentine, Associate (2 yrs. from Sept. 1, 1925).....		2,500
16. D. H. Hoover, Associate (2 yrs. from Sept. 1, 1925).....		2,250
17. M. J. Wasserman, Associate (2 yrs. from Sept. 1, 1925).....		2,750
18. H. M. Fletcher, Instructor (10 mos.).....		2,000
19. M. M. Stockwell, Instructor (10 mos.).....		2,200
20. C. E. Landon, Instructor (10 mos.).....		1,800
21. F. G. Dickinson, Instructor (10 mos.).....		1,800
22. A. G. Taylor, Instructor (10 mos.).....		2,000
23. C. L. Prather, Instructor (10 mos.).....		1,600
24. W. A. McConagha, Instructor (10 mos.).....		2,250
25. _____, Instructor (10 mos.).....		1,800
26. _____, Instructor (10 mos.).....		2,250
27. C. W. Moore, Assistant (10 mos.).....		1,400
28. W. L. Bishop, Assistant (10 mos.).....		1,400
29. F. W. Tuttle, Assistant (10 mos.).....		1,400
30. B. F. Catherwood, Assistant (10 mos.).....		1,400
31. J. R. Ramser, Assistant (½ time; 10 mos.).....		600
32. G. E. Morrison, Assistant (½ time; 10 mos.).....		700
33. _____, Stenographer (C. S.).....		1,020
Total, Economics.....		\$83,520
Transportation		
1. J. E. Slater, Professor and Head of Department (Indef.).....		\$6,500
2. A. E. Patton, Assistant Professor of the Economics of Public Utilities (2 yrs. from Sept. 1, 1925).....		3,000 ⁵
3. D. P. Locklin, Instructor (10 mos.).....		2,000 ⁶
4. A. W. Fox, Assistant (10 mos.).....		1,400 ⁶
Total, Transportation.....		\$12,900
Bureau of Business Research		
1. C. M. Thompson, Director (Indef.).....	¹	
2. A. C. Littleton, Assistant Director (1 yr.).....		\$2,000 ²
3. Otto Gressens, Research Assistant (12 mos.).....		2,000
4. R. D. Haines, Research Assistant (12 mos.).....		1,500
5. R. M. Monk, Research Assistant (½ time; 12 mos.).....		600
Total, Bureau of Business Research.....		\$6,110

¹Salary under Administration.²Also \$2,500 under College of Agriculture; total \$5,000.³Also \$1,500 under College of Agriculture; total \$3,000.⁴Also \$1,500 under College of Agriculture; total \$3,000.⁵Salary paid from McKinley Endowment.⁶Also Professor of Accountancy, \$2,250; total \$4,250.

Community Adviser		Salary
1. R. E. Hieronymus, Community Adviser (1 yr.).....		\$2,250 ¹
2. _____, Stenographer (¾ time) (C. S.).....		300
<i>Total, Community Adviser</i>		\$2,550

COLLEGE OF EDUCATION**Summary**

	<i>Salaries</i>	<i>Expense and Equipment</i>	<i>Total</i>
Administration.....	\$10,200	\$3,300	\$13,500
Athletic Coaching.....	23,950	700	24,650
Education.....	33,000		33,000
Bureau of Educational Research...	14,720	7,300	22,020
Supervision and High School In- struction.....	33,000	3,700	36,700
<i>Sub-total</i>	(114,870)	(15,000)	(129,870)
<i>Smith-Hughes</i>			
Industrial Education.....	9,200	3,010	12,210
Agricultural Education.....	11,400	1,300	12,700
Home Economics Education....	4,800	300	5,100
<i>Sub-total</i>	(25,400)	(4,610)	(30,010)
<i>Totals</i>	\$140,270	\$19,610	\$159,880

Administration

	Salary
1. C. E. Chadsey, Professor of Education and Dean (Indef.).....	\$8,000
2. L. W. Williams, Instructor and Secretary of Appointments Committee (1 yr.).....	1,000 ²
3. Gertrude Linde, Secretary to Dean (1 yr.; exempt).....	900 ³
4. _____, Assistant Secretary, Appointments Committee (C.S.).....	300 ⁴
<i>Total, Administration</i>	\$10,200

Athletic Coaching

1. G. A. Huff, Professor of Physical Education and Athletic Coaching (Indef.); Director of Physical Welfare (Indef.)..... ⁵
2. R. C. Zuppke, Professor of Physical Education and Athletic Coaching (Indef.).....	\$1,500 ⁶
3. C. L. Lundgren, Professor of Physical Education and Athletic Coaching (Indef.).....	1,000 ⁶
4. S. C. Staley, Associate Professor of Physical Education and Athletic Coaching (Indef.).....	2,100 ⁶
5. G. T. Stafford, Assistant Professor of Orthopedics and Physical Diag- nosis (2 yrs. from Sept. 1, 1925).....	1,900 ⁶
6. H. L. Gill, Associate in Physical Education and Athletic Coaching (2 yrs. from Sept. 1, 1925).....	500 ⁶
7. J. C. Ruby, Associate in Physical Education and Athletic Coaching (1 yr.).....	1,400 ⁶
8. M. M. Olander, Associate in Physical Education and Athletic Coaching (1 yr.).....	1,000 ⁶
9. E. J. Manley, Associate in Physical Education and Athletic Coaching (1 yr.).....	1,000 ⁶
10. C. J. Wagner, Associate in Physical Education and Athletic Coaching (2 yrs. from Sept. 1, 1925).....	1,250 ⁶

¹Also \$2,250 under Agriculture College Extension; total \$4,500.²Also \$2,000 under Supervision and H. S. Instruction; total \$3,000.³Also \$500 from Industrial Education; Summer Session \$100; total \$1,500.⁴Also \$1,200 from Supervision and H. S. Instruction; total \$1,500.⁵Salary under Physical Education for Men.⁶See distribution (p. 356) for total salary.

	<i>Salary</i>
11. A. F. Smith, Associate in Athletic Coaching (1 yr.).....	\$ 2,500
12. C. M. Voyles, Instructor in Physical Education and Athletic Coaching (10 mos.).....	1,000 ¹
13. H. G. Gamage, Instructor in Athletic Coaching (10 mos.).....	1,500 ¹
14. P. J. Stewart, Instructor in Athletic Coaching (10 mos.).....	1,500
15. Paul Prehn, Instructor in Physical Education and Athletic Coaching (10 mos.).....	600 ¹
16. C. C. Lipe, Assistant in Athletic Coaching (10 mos.).....	1,200 ¹
17. D. M. Bullock, Assistant in Physical Education and Athletic Coaching (10 mos.).....	400 ¹
18. F. P. Johnson, Assistant in Athletic Coaching (10 mos.).....	800 ¹
19. F. E. Rokusek, Assistant in Athletic Coaching (10 mos.).....	1,800 ¹
20. M. H. Sogolow, Assistant in Physical Education and Athletic Coaching (10 mos.).....	500 ¹
21. _____, Student Assistant ($\frac{1}{2}$ time; 10 mos.).....	500
<i>Total, Athletic Coaching</i>	\$23,950

Education

1. H. A. Hollister, Professor of Education (Indef.); High School Visitor (1 yr.).....	2
2. E. H. Cameron, Professor of Educational Psychology (Indef.).....	\$6,000
3. W. S. Monroe, Professor (Indef.).....	3
4. J. A. Clement, Professor of Secondary Education (Indef.).....	4,500
5. R. F. Seybolt, Associate Professor of History of Education (Indef.)....	4,000 ⁴
6. C. W. Odell, Assistant Professor of Education (2 yrs. from Sept. 1, 1925)	2,000 ⁵
7. E. F. Potthoff, Instructor (10 mos.).....	2,000
8. D. G. Troth, Instructor (10 mos.).....	2,000
9. Oscar F. Weber, Instructor (10 mos.).....	2,000
10. E. W. Dolch, Jr., Instructor (10 mos.).....	2,200
11. Mrs. Nell C. B. Johnston, Instructor (10 mos.).....	2,200
12. George W. Reagan, Instructor (10 mos.).....	2,000
13. E. H. Beumer, Assistant (10 mos.).....	2,000
14. R. H. Ojemann, Assistant (10 mos.).....	1,400
15. J. A. Blough, Assistant ($\frac{1}{2}$ time; 10 mos.).....	700 ⁶
<i>Total, Education</i>	\$33,000

Bureau of Educational Research

1. W. S. Monroe, Professor of Education (Indef.); Director (1 yr.).....	\$5,000
2. C. W. Odell, Assistant Professor of Education (2 yrs. from Sept. 1, 1925); Assistant Director (1 yr.).....	1,000 ⁷
3. M. E. Herriott, Associate (1 yr.).....	2,200
4. J. A. Clark, Assistant (1 yr.).....	1,400
5. J. H. Blough, Assistant ($\frac{1}{2}$ time; 12 mos.).....	700 ⁸
6. Ollie Asher, Assistant ($\frac{1}{2}$ time; 12 mos.).....	700
7. Helen M. Putnam, Stenographer (C. S.).....	1,320
8. Reba W. Flesher, Stenographer (C. S.).....	1,200
9. _____, Stenographer (C. S.).....	1,200

Total, Bureau of Educational Research..... \$14,720

¹See distribution (p. 356) for total salary.

²Salary under High School Visitor.

³Salary under Bureau of Educational Research.

⁴On leave, first semester, without pay.

⁵Also \$1,000 under Bureau of Educational Research; total \$3,000.

⁶Also \$700 under Bureau of Educational Research; total \$1,400.

⁷Also \$2,000 under Education; total \$3,000.

⁸Also \$700 under Education; total \$1,400.

Supervision and High School Instruction		Salary
1. L. W. Williams, Principal and Instructor (12 mos.).....		\$2,000 ¹
2. H. G. Paul, Professor of the Teaching of English (Indef.).....		2,250 ²
3. E. B. Lytle, Assistant Professor of the Teaching of Mathematics (2 yrs. from Sept. 1, 1925).....		2,200 ³
4. A. R. Seymour, Associate (2 yrs. from Sept. 1, 1925).....		1,350 ⁴
5. H. H. Braucher, Associate (12 mos.).....		1,200 ⁵
6. E. J. Schultz, Instructor (10 mos.).....		1,500 ⁶
7. _____, Instructor (10 mos.).....		1,500
8. A. Marie Anderson, Instructor (10 mos.).....		1,400 ⁷
9. Lisette McHarry, Instructor (10 mos.).....		1,800
10. Genevieve Duguid, Instructor (10 mos.).....		1,700
11. W. E. Harnish, Instructor (10 mos.).....		1,800
12. Anna Thomsen, Instructor (10 mos.).....		1,800
13. Helen Taylor, Instructor (10 mos.).....		1,800
14. Ruth E. Wilkin, Instructor (10 mos.).....		1,500
15. D. R. Alter, Assistant, (10 mos.).....		1,800
16. J. M. Harvey, Instructor (10 mos.).....		1,800
17. Hester Sprout, Instructor (½ time; 10 mos.).....		750
18. Ruth Swander, Instructor (10 mos.).....		1,500
19. _____, Instructor (½ time; 10 mos.).....		750
20. _____, Librarian (C. S.).....		1,400 ⁸
21. _____, Secretary (C. S.).....		1,200 ⁹

Total, Supervision and High School Instruction..... \$33,000

Industrial Education

1. A. B. Mays, Associate Professor (Indef.).....	\$4,000
2. W. L. Harris, Assistant Professor (2 yrs. from Sept. 1, 1925).....	3,500
3. H. H. Braucher, Associate (12 mos.).....	1,200 ¹⁰
4. Gertrude Linde, Secretary (1 yr. exempt).....	500 ¹¹

Total, Industrial Education..... \$9,200

Agricultural Education

1. A. W. Nolan, Associate Professor (Indef.); Director of Smith-Hughes Teacher Training (1 yr.).....	\$4,000
2. C. S. Anderson, Instructor (12 mos.).....	2,300
3. B. C. Lawson, Instructor (12 mos.).....	2,300
4. L. L. Scranton, Instructor (12 mos.).....	2,300
5. F. Willard Hyler, Stenographer (½ time; C. S.).....	500

Total, Agricultural Education..... \$11,400

Home Economics Education

1. Anna B. Robinson, Associate (12 mos.).....	\$2,700
2. Florence M. King, Instructor (10 mos.).....	2,100

Total, Home Economics Education..... \$4,800

¹Also \$1,000 under Administration; total \$3,000.

²Also \$2,250 under English, L. A. & S.; total \$4,500.

³Also \$1,100 under Mathematics; total \$3,300.

⁴Also \$1,350 under Romance Languages; total \$2,700.

⁵Also \$1,200 under Industrial Education; total \$2,400.

⁶Also \$1,000 under School of Music; total \$2,500.

⁷Also \$550 under Art and Design; total \$1,950.

⁸Also \$500 under Library School; total \$1,900.

⁹Also \$300 under Administration; total \$1,500.

¹⁰Also \$1,200 under Supervision and High School Instruction; total \$2,400.

¹¹Also \$900 under Administration; \$100 under Summer Session; total \$1,500.

**COLLEGE OF ENGINEERING
AND ENGINEERING EXPERIMENT STATION**

Summary			
	<i>Salaries</i>	<i>Expense and Equipment</i>	<i>Total</i>
Administration.....	\$16,740	\$6,400	\$23,140
Architecture.....	52,180	5,000	57,180
Ceramic Engineering.....	24,700	5,700	30,400
Civil Engineering.....	41,640	3,880	45,520
Electrical Engineering.....	37,640	7,400	45,040
General Engineering Drawing.....	30,800	1,470	32,270
Mechanical Engineering.....	103,690	15,710	119,400
Mining Engineering.....	17,920	2,900	20,820
Municipal and Sanitary Engineering and Theoretical and Applied Mechanics.....	53,040	6,500	59,540
Physics.....	54,950	8,000	62,950
Railway Engineering.....	23,070	2,910	25,980
<i>Total, College.....</i>	(456,370)	(65,870)	(522,240)
Engineering Experiment Station...	56,070	26,875	82,945
Coal Mines Investigation.....	4,000	2,500	6,500
Experimental Fuel Plant Operation.		2,000	2,000
<i>Grand Total.....</i>	\$516,440	\$97,245	\$613,685

Administration

Salary

1. M. S. Ketchum, Dean of the College of Engineering and Director of the Engineering Experiment Station (Indef.)..... \$8,000
2. H. H. Jordan, Assistant Dean of the College of Engineering (1 yr.); Professor of General Engineering Drawing (Indef.)..... 1,000¹
3. Marie Huber, Secretary to the Dean (12 mos.; exempt)..... 1,800
4. Harriet L. Postlewait, Record Clerk (C. S.)..... 1,500
5. Grace J. Christy, Chief Stenographer (C. S.)..... 1,500
6. Helen Bruner, Stenographer (C. S.)..... 960
7. Mildred E. Van Duzer, Stenographer (C. S.)..... 1,020
8. Vannie L. Sheiry, Stenographer (C. S.)..... 960

Total, Administration..... \$16,740

Architecture

1. L. H. Provine, Professor of Architectural Engineering (Indef.); Head of the Department (1 yr.)..... \$6,000
2. J. M. White, Professor of Architectural Engineering (Indef.); Supervising Architect (1 yr.); Superintendent of Business Operations (1 yr.)..... ²
3. Rexford Newcomb, Professor of History of Architecture (Indef.)..... 4,800
4. L. C. Dillenback, Associate Professor of Architectural Design (Indef.).. 4,200
5. LaForce Bailey, Assistant Professor of Architectural Design (2 yrs. from Sept. 1, 1925)..... 2,800
6. _____, Assistant Professor of Architectural Design..... 3,000
7. C. E. Palmer, Associate Professor of Architectural Engineering (Indef.) 3,800
8. T. E. O'Donnell, Assistant Professor of Architecture (2 yrs. from Sept. 1, 1925)..... 3,000
9. W. A. Foster, Assistant Professor of Rural Architecture (2 yrs. from Sept. 1, 1925)..... 3,500
10. N. D. Morgan, Assistant Professor of Architectural Engineering (2 yrs. from Sept. 1, 1925)..... 3,000

¹Also \$4,500 under General Engineering Drawing; total \$5,500.

²Salary under Physical Plant.

	<i>Salary</i>
11. Ernest Langford, Assistant Professor of Architectural Construction (2 yrs. from Sept. 1, 1925).....	\$ 2,800
12. C. A. Patterson, Associate in Freehand Drawing (2 yrs. from Sept. 1, 1925).....	2,500
13. Rodney E. Spangler, Instructor in Architectural Design (10 mos.).....	2,200
14. F. M. Lescher, Instructor in Architecture (10 mos.).....	2,400
15. J. H. Chance, Instructor in Architecture (10 mos.).....	1,800
16. Louise M. Woodroffe, Instructor in Freehand Drawing (10 mos.).....	2,200
17. _____, Instructor in Architecture (10 mos.).....	1,700
18. J. J. Fiscus, Assistant and Storekeeper (C. S.).....	1,400
19. Berenice Rash, Clerk and Stenographer (C. S.).....	1,080
<i>Total, Architecture</i>	\$52,180

Ceramic Engineering

1. C. W. Parmelee, Professor of Ceramic Engineering (Indef.) and Head of the Department (1 yr.).....	\$6,000
2. _____, Professor of Ceramic Chemistry (Indef.).....	5,000
3. R. K. Hursh, Associate Professor of Ceramic Engineering (Indef.).....	4,000
4. T. N. McVay, Instructor (10 mos.).....	2,600
5. E. G. Bourne, Laboratory Demonstrator and Potter (12 mos.).....	2,300
6. J. H. Cain, Laboratory Attendant (C. S.).....	1,800
7. T. J. Wilson, Laboratory Attendant (C. S.).....	1,800
8. Gertrude Coady, Clerk and Stenographer (C. S.).....	1,200
<i>Total, Ceramic Engineering</i>	\$24,700

Civil Engineering

1. C. C. Williams, Professor of Civil Engineering and Head of the Department (Indef.).....	\$6,500
2. I. O. Baker, Professor of Civil Engineering, <i>Emeritus</i>	2,600
3. Hardy Cross, Professor of Structural Engineering (1 yr.).....	4,000
4. G. W. Pickels, Associate Professor of Drainage Engineering (2 yrs. from Sept. 1, 1925).....	3,500
5. T. D. Mylrea, Assistant Professor of Structural Engineering (2 yrs. from Sept. 1, 1925).....	3,500
6. Jamison Vawter, Assistant Professor (2 yrs. from Sept. 1, 1925).....	3,000
7. C. C. Wiley, Assistant Professor of Highway Engineering (1 yr.).....	3,000
8. W. H. Rayner, Assistant Professor of Surveying (1 yr.).....	3,000
9. T. C. Shedd, Assistant Professor of Structural Engineering (2 yrs. from Sept. 1, 1925).....	3,000
10. E. E. Bauer, Instructor (10 mos.).....	2,000
11. C. B. Schmeltzer, Instructor (10 mos.).....	2,400
12. H. C. Boardman, Instructor (10 mos.).....	2,100
13. Roland Horton, Instructor (10 mos.).....	1,900
14. L. Louise Gibson, Clerk and Stenographer (C. S.).....	1,140
<i>Total, Civil Engineering</i>	\$41,640

Electrical Engineering

1. E. B. Paine, Professor of Electrical Engineering (Indef.); Head of the Department (to serve until new head is appointed).....	\$5,000
2. Morgan Brooks, Professor of Electrical Engineering (Indef.).....	3,000
3. E. H. Waldo, Assistant Professor of Electrical Design (Indef.).....	3,500
4. A. R. Knight, Assistant Professor (2 yrs. from Sept. 1, 1925).....	3,500
5. E. A. Reid, Assistant Professor (2 yrs. from Sept. 1, 1925).....	3,200
6. H. A. Brown, Assistant Professor (2 yrs. from Sept. 1, 1925).....	2,800
7. M. A. Faucett, Instructor (10 mos.).....	1,800
8. J. O. Kraehenbuehl, Instructor (10 mos.).....	2,300
9. C. A. Keener, Instructor (10 mos.).....	2,300

	<i>Salary</i>
10. C. S. Bullions, Instructor (10 mos.)	\$ 2,000
11. F. C. Mock, Instructor (10 mos.)	1,700
12. E. E. Perkins, Jr., Assistant (10 mos.)	1,800
13. L. B. Archer, Assistant (10 mos.)	1,800
14. W. S. Goodspeed, Mechanician (C. S.)	1,800
15. Phenomena Marquardt, Clerk and Stenographer (C. S.)	1,140
<i>Total, Electrical Engineering</i>	<i>\$37,640</i>

General Engineering Drawing

1. H. H. Jordan, Professor of General Engineering Drawing and Head of the Department (Indef.); Assistant Dean (1 yr.)	\$4,500 ¹
2. F. M. Porter, Assistant Professor (3 yrs. from Sept. 1, 1924)	3,200
3. R. P. Hoelscher, Assistant Professor (3 yrs. from Sept. 1, 1924)	3,300
4. Rudolph Michel, Assistant Professor (2 yrs. from Sept. 1, 1925)	3,000
5. R. S. Crossman, Associate (2 yrs. from Sept. 1, 1925)	2,500
6. R. A. Hall, Associate (2 yrs. from Sept. 1, 1925)	2,500
7. G. S. Madsen, Instructor (10 mos.)	1,900
8. L. F. Rahm, Instructor (10 mos.)	1,900
9. C. H. Springer, Instructor (10 mos.)	2,000
10. _____, Instructor (10 mos.)	1,600
11. Albert Jorgensen, Instructor (10 mos.)	1,800
12. S. G. Hall, Instructor (10 mos.)	1,800
13. Wayne Hickman, Student Assistant (part time; 10 mos.)	400
14. G. W. Burgess, Student Assistant (part time; 10 mos.)	400
<i>Total, General Engineering Drawing</i>	<i>\$30,800</i>

Mechanical Engineering

1. A. C. Willard, Professor of Heating and Ventilation and Head of the Department of Mechanical Engineering (Indef.)	\$7,500
2. G. A. Goodenough, Professor of Thermodynamics (Indef.)	7,000
3. O. A. Leutwiler, Professor of Mechanical Engineering Design (Indef.)	5,500
4. B. W. Benedict, Manager of the Shop Laboratories (Indef.)	5,000
5. J. A. Polson, Associate Professor of Steam Engineering (Indef.)	4,600
6. C. W. Ham, Associate Professor of Machine Design (Indef.)	4,200
7. H. J. Macintire, Associate Professor of Refrigeration (Indef.)	3,800
8. W. H. Severns, Assistant Professor (1 yr.)	3,000
9. M. R. Riddell, Assistant Professor of Aeronautic Engineering and Assistant to the Director of the Engineering Experiment Station (2 yrs. from Sept. 1, 1925)	1,000 ²
10. H. O. Croft, Assistant Professor (1 yr.)	2,700
11. P. E. Henwood, Associate in Machine Design (12 mos.)	2,500
12. C. N. Arnold, Associate (12 mos.)	2,500
13. H. E. Degler, Associate (12 mos.)	2,600
14. C. H. Caughey, Instructor (10 mos.)	2,000
15. J. A. Goff, Associate (12 mos.)	2,400
16. W. N. Espy, Instructor (10 mos.)	2,200
17. J. H. Parker, Instructor (10 mos.)	1,900
18. G. A. Gasvert, Assistant (10 mos.)	1,750
19. C. H. Casberg, Superintendent of Machine Laboratory (12 mos.)	3,500
20. B. R. Hall, Superintendent of Pattern Laboratory (2 yrs. from Sept. 1, 1925)	2,400
21. E. T. Lanham, Superintendent of Forge Laboratory (2 yrs. from Sept. 1, 1925)	2,500
22. H. O. Houghton, Superintendent of Foundry Laboratory (12 mos.)	2,500
23. C. J. Starr, Assistant Superintendent of Machine Laboratory (12 mos.)	2,400

¹Also \$1,000 under Administration; total \$5,500.

²Also \$2,500 under Engineering Experiment Station, Administration; total \$3,500.

	<i>Salary</i>
24. O. W. Schricker, Assistant Superintendent of Machine Laboratory (12 mos.)	\$ 2,400
25. R. W. Schroeder, Assistant Superintendent of Foundry Laboratory (10 mos.)	2,200
26. A. D. Wright, Assistant Superintendent of Pattern Laboratory (10 mos.)	2,000
27. A. S. Irvine, Assistant Superintendent of Forge Laboratory (12 mos.)	2,400
28. T. C. Earnill, Assistant Superintendent of Foundry Laboratory (12 mos.)	2,200
29. E. B. Corbin, Mechanician in the Shop Laboratory (C. S.)	1,600
30. G. J. Oehmke, Mechanician in Mechanical Engineering Laboratory (C.S.)	1,800
31. M. W. Hoag, Mechanician in Mechanical Engineering Laboratory (C.S.)	1,800
32. C. G. Bradley, Mechanician in Mechanical Engineering Laboratory (C.S.)	1,900
33. C. E. Derrough, Mechanician in the Shop Laboratory (C. S.)	1,900
34. T. E. Parsons, Assistant Mechanician in the Machine Laboratory (C. S.)	1,140
35. Ray Johnson, Tool-room Attendant in the Machine Laboratory (C. S.)	1,020
36. M. J. Shaff, Tool-room Attendant in the Foundry Laboratory (C. S.)	1,080
37. I. E. Douglas, Instrument Room Attendant in Mechanical Engineering Laboratory (C. S.)	1,080
38. J. H. Huffer, Tool-room Attendant in the Pattern Laboratory (C. S.)	1,200
39. Beulah M. Pless, Chief Clerk and Stenographer (C. S.)	1,500
40. Alice J. Mills, Clerk and Stenographer (C. S.)	1,020
<i>Total, Mechanical Engineering.</i>	\$103,690

Mining Engineering

1. A. C. Callen, Professor of Mining Engineering and Head of the Department (Indef.)	\$6,500
2. A. E. Drucker, Assistant Professor (2 yrs. from Sept. 1, 1925)	3,500
3. I. M. Marshall, Assistant Professor (2 yrs. from Sept. 1, 1925)	3,000
4. C. M. Smith, Instructor (10 mos.)	2,200
5. H. J. Van Derbeek, Mechanician (C. S.)	1,700
6. Hazel Brown, Clerk and Stenographer (C. S.)	1,020
<i>Total, Mining Engineering.</i>	\$17,920

Municipal and Sanitary Engineering and Theoretical and Applied Mechanics

1. A. N. Talbot, Professor of Municipal and Sanitary Engineering; in charge of Theoretical and Applied Mechanics (Indef.)	\$7,500
2. M. L. Enger, Professor of Mechanics and Hydraulics (Indef.)	5,500
3. F. B. Seely, Professor of Theoretical and Applied Mechanics (Indef.)	4,800
4. H. E. Babbitt, Professor of Sanitary Engineering (Indef.)	4,000
5. H. M. Westergaard, Associate Professor of Theoretical and Applied Mechanics (Indef.)	3,500
6. V. R. Fleming, Assistant Professor of Applied Mechanics (3 yrs. from Sept. 1, 1924)	3,300
7. N. E. Ensign, Assistant Professor of Theoretical and Applied Mechanics (3 yrs. from Sept. 1, 1924)	3,300
8. W. J. Putnam, Assistant Professor of Theoretical and Applied Mechanics (3 yrs. from Sept. 1, 1924)	3,300
9. J. O. Draffin, Assistant Professor of Theoretical and Applied Mechanics (2 yrs. from Sept. 1, 1925)	3,000
10. L. J. Larson, Associate in Theoretical and Applied Mechanics (2 yrs. from Sept. 1, 1925)	2,700
11. W. L. Schwalbe, Associate in Theoretical and Applied Mechanics (12 mos.)	2,400
12. W. R. Osgood, Instructor in Theoretical and Applied Mechanics (10 mos.)	2,100
13. Irving Fineman, Instructor in Theoretical and Applied Mechanics (10 mos.)	2,300

	<i>Salary</i>
14. E. F. Wilsey, Instructor in Theoretical and Applied Mechanics (10 mos.)	\$ 2,000
15. Robert Perganda, Mechanician (C. S.)	1,900
16. Catherine E. Finnigan, Clerk and Stenographer (C. S.)	1,440

Total, Municipal and Sanitary Engineering and Theoretical and Applied Mechanics..... \$53,040

Physics

1. A. P. Carman, Professor of Physics and Head of the Department (Indef.)	\$6,500
2. C. T. Knipp, Professor of Experimental Electricity (Indef.)	5,000
3. F. R. Watson, Professor of Experimental Physics (Indef.)	5,000
4. Jakob Kunz, Professor of Mathematical Physics (Indef.)	4,500
5. W. F. Schulz, Associate Professor (Indef.)	3,300
6. E. H. Williams, Assistant Professor of Experimental Physics (Indef.)	3,000
7. R. F. Paton, Associate (1 yr.)	2,900
8. R. A. Nelson, Instructor (10 mos.)	2,500
9. E. M. Little, Assistant (10 mos.)	1,400
10. O. B. Young, Assistant ($\frac{1}{2}$ time; 10 mos.)	800
11. W. D. Lansing, Assistant ($\frac{1}{2}$ time; 10 mos.)	800
12. W. M. Young, Assistant (10 mos.)	1,400
13. G. M. Rassweiler, Assistant ($\frac{1}{2}$ time; 10 mos.)	800
14. C. C. Schmidt, Assistant ($\frac{1}{2}$ time; 10 mos.)	800
15. F. W. Cooke, Assistant ($\frac{3}{4}$ time; 10 mos.)	1,200
16. H. N. Swenson, Assistant ($\frac{1}{2}$ time; 10 mos.)	800
17. V. M. Albers, Assistant ($\frac{1}{2}$ time; 10 mos.)	800
18. K. O. Smith, Assistant ($\frac{1}{2}$ time; 10 mos.)	850
19. A. D. Hummell, Assistant ($\frac{1}{2}$ time; 10 mos.)	800
20. C. N. Wall, Assistant ($\frac{1}{2}$ time; 10 mos.)	800
21. K. H. Hubbard, Assistant ($\frac{1}{2}$ time; 10 mos.)	800
22. B. F. Runyon, Assistant ($\frac{1}{2}$ time; 10 mos.)	800
23. R. L. Tambling, Assistant ($\frac{1}{2}$ time; 10 mos.)	800
24. A. J. McMaster, Assistant ($\frac{1}{2}$ time; 10 mos.)	800
25. Andrew Tornquist, Mechanician (C. S.)	1,800
26. C. W. Fieg, Assistant Mechanician (C. S.)	1,500
27. W. C. Deem, Assistant Mechanician (C. S.)	1,380
28. H. T. Wyninger, Storekeeper and Lecture Attendant (C. S.)	1,620
29. Della M. Rogers, Clerk and Stenographer (C. S.)	1,500

Total, Physics..... \$54,950

Railway Engineering

1. E. C. Schmidt, Professor of Railway Engineering and Head of the Department (Indef.)	\$6,000
2. J. M. Snodgrass, Professor of Railway Mechanical Engineering (Indef.)	4,750
3. E. E. King, Professor of Railway Civil Engineering (Indef.)	4,250
4. J. K. Tuthill, Assistant Professor of Railway Electrical Engineering (2 yrs. from Sept. 1, 1925)	3,250
5. H. J. Schrader, Instructor in Railway Mechanical Engineering (10 mos.)	2,100
6. H. R. Higgins, Mechanician in the Locomotive Laboratory (C. S.)	1,700
7. Anna M. Crossman, Clerk and Stenographer (C. S.)	1,020

Total, Railway Engineering..... \$23,070

Engineering Experiment Station

1. M. S. Ketchum, Dean of the College of Engineering and Director of the Engineering Experiment Station (Indef.) ¹
--	--------------------

¹Salary under College Administration.

	<i>Salary</i>
2. M. R. Riddell, Assistant to the Director of the Engineering Experiment Station and Assistant Professor of Aeronautic Engineering (2 yrs. from Sept. 1, 1925).....	\$2,500 ¹
3. S. W. Parr, Professor of Applied Chemistry ($\frac{1}{2}$ time; indef.).....	3,250 ²
4. H. F. Moore, Research Professor of Engineering Materials (Indef.).....	6,000
5. W. M. Wilson, Research Professor of Structural Engineering (Indef.)...	4,800
6. A. P. Kratz, Research Professor of Mechanical Engineering (Indef.)...	3,600 ³
7. T. M. Jasper, Special Research Associate Professor of Engineering Materials (until further notice).....	(4,000) ⁴
F. E. Richart, Research Assistant Professor of Theoretical and Applied Mechanics (2 yrs. from Sept. 1, 1925).....	3,500
9. J. T. Tykociner, Research Assistant Professor of Electrical Engineering (1 yr.).....	3,600
10. V. S. Day, Special Research Assistant Professor of Mechanical Engineering (until further notice).....	(4,000) ⁵
11. A. E. R. Westman, Research Associate in Ceramic Engineering (12 mos.)	2,600
12. C. Z. Rosecrans, Research Associate in Mechanical Engineering (12 mos.)	2,600
13. R. L. Brown, Research Associate in Theoretical and Applied Mechanics (12 mos.).....	2,400
14. J. B. Baker, Research Assistant in Mechanical Engineering (12 mos.)...	1,800
15. J. P. Mullen, Research Assistant in Refrigeration (12 mos.).....	2,000
16. F. B. Hobart, Research Assistant in Chemical Engineering (12 mos.)...	2,600
17. D. L. Fiske, Research Assistant in Railway Engineering (12 mos.).....	2,200
18. F. G. Straub, Special Research Assistant in Chemical Engineering (until further notice).....	(3,000) ⁶
19. Julius Muller, Special Research Assistant in Engineering Materials (until further notice).....	(2,000) ⁴
20. W. T. Pope, Mechanician for research work in Civil Engineering (C. S.)	1,900
21. E. F. Heater, Draftsman (C. S.).....	2,100
22. Wilhelmina Luther, Editorial Assistant (C. S.).....	1,300
23. Esther E. Pangborn, Clerk and Stenographer (C. S.).....	1,020
24. Jennis E. Barry, Stenographer (C. S.).....	300 ⁷

Research Graduate Assistants

25. Kwang-Yuen Chen, Research Graduate Assistant (2 yrs. from Sept. 1, 1925).....	600
26. R. W. Armstrong, Research Graduate Assistant (2 yrs. from Sept. 1, 1925).....	600
27. W. K. Brown, Research Graduate Assistant (2 yrs. from Sept. 1, 1925)	600
28. E. C. Hartmann, Research Graduate Assistant (2 yrs. from Sept. 1, 1925)	600
29. B. J. Wilson, Research Graduate Assistant (2 yrs. from Sept. 1, 1925)...	600
30. C. V. Erickson, Research Graduate Assistant (2 yrs. from Sept. 1, 1925)	600
31. A. W. Coffman, Research Graduate Assistant (2 yrs. from Sept. 1, 1925)	600
32. _____, Research Graduate Assistant (2 yrs. from Sept. 1, 1925).....	600
33. W. D. Staley, Research Graduate Assistant in Gas Engineering (2 yrs. from Sept. 1, 1925).....	(600) ⁸
34. L. P. Garner, Research Graduate Assistant in Electrical Engineering (2 yrs. from Sept. 1, 1924).....	600
35. A. E. Hershey, Research Graduate Assistant in Mechanical Engineering (2 yrs. from Sept. 1, 1924).....	600

¹Also \$1,000 under Mechanical Engineering; total \$3,500.

²Also \$3,250 under Chemistry L. A. S.; total \$6,500.

³Also \$1,400 from Furnace Research Funds; total \$5,000.

⁴Salary paid from Fatigue of Metals fund; not included in total.

⁵Salary paid from Furnace Research funds; not included in total.

⁶Paid from Boiler Feed Water Treatment Investigation; not included in total.

⁷Also \$1,080 under Chemistry; \$120 from Applied Chemistry Testing; total \$1,500.

⁸Funds supplied by the Illinois Gas Association; not included in total.

	<i>Salary</i>
36. C. C. Coons, Research Graduate Assistant in Gas Engineering (2 yrs. from Sept. 1, 1925).....	\$ (600) ¹
37. J. E. Keranen, Research Graduate Assistant in Highway Engineering (1 yr. from Feb. 1, 1925).....	(600) ²
38. _____, Research Graduate Assistant in Highway Engineering (2 yrs.).....	(600) ²
<i>Total, Engineering Experiment Station</i>	\$56,070

Coal Mines Investigation

1. A. J. Hoskin, Research Associate Professor of Mining Engineering (1 yr.)	\$4,000
---	---------

COLLEGE OF AGRICULTURE AND AGRICULTURAL EXPERIMENT STATION**Summary**

	<i>Salaries</i>	<i>Expense and Equipment</i>	<i>Total</i>
Administration.....	\$ 21,060.00	\$9,600.00	\$ 30,660.00
Agricultural Economics.....	5,500.00		5,500.00 ³
Agricultural College Extension.....	14,470.00	6,500.00	20,970.00
Agronomy.....	107,598.00	88,314.00	195,912.00
Animal Husbandry.....	79,600.00	131,390.00	210,990.00
Dairy Husbandry.....	51,230.00	64,200.00	115,430.00
Dairy Creamery.....	2,850.00	105,680.00	108,530.00
Farm Mechanics.....	14,970.00	9,975.00	24,945.00
Farm Organization and Management.....	23,750.00	6,450.00	30,200.00
Home Economics.....	40,995.00	6,965.00	47,960.00
Home Economics Cafeteria.....	4,000.00	13,500.00	17,500.00
Horticulture.....	90,740.00	75,550.00	166,290.00
<i>Sub-total</i>	(456,763.00)	(518,124.00)	(974,887.00)
Purnell Fund.....	12,933.33	7,066.67	20,000.00
Smith-Lever.....	197,460.00	31,035.98	228,495.98
Smith-Lever Revolving.....		2,000.00	2,000.00
Cook County Experiment Station..	2,400.00	12,600.00	15,000.00
<i>Grand Total</i>	\$669,556.33	\$570,826.65	\$1,240,382.98

RESOURCES FOR AGRICULTURE BUDGET

	<i>University and Federal Funds</i>	<i>Estimated Receipts⁴</i>
Administration.....	\$30,660.00	
Agricultural Economics.....	5,500.00 ³	
Agricultural College Extension.....	20,970.00	
Agronomy.....	183,912.00	\$12,000.00
Animal Husbandry.....	169,890.00	41,100.00
Dairy Husbandry.....	72,630.00	42,800.00
Dairy Creamery.....		108,530.00
Farm Mechanics.....	24,345.00	600.00
Farm Organization and Management.....	30,200.00	
Home Economics.....	47,960.00	
Home Economics Cafeteria.....		17,500.00
Horticulture.....	141,290.00	25,000.00
<i>Sub-total⁵</i>	(727,357.00)	(247,530.00)
Purnell Fund.....	20,000.00	
Smith-Lever.....	228,495.98	
Smith-Lever Revolving.....		2,000.00
Cook County Experiment.....	15,000.00	
<i>Totals</i>	\$990,852.98	\$249,530.00

¹Funds supplied by the Illinois Gas Association; not included in total.²Funds supplied by the Austin Manufacturing Company; not included in total.³Transferred from Commerce.⁴Expenditures not to exceed these amounts unless further appropriations are made.⁵Includes U. S., Hatch, & Adams funds.

HATCH AND ADAMS FUNDS

(Station)

<i>Distribution by Departments</i>	<i>Hatch</i>	<i>Adams</i>
Administration.....	\$5,000	
Agronomy.....	4,000	
Animal Husbandry.....		\$8,300
Dairy.....	6,000	
Horticulture.....		6,700

Totals..... \$15,000 \$15,000

(The above amounts are included in the Department budgets without being separately displayed.)

U. S. PURNELL FUND
(Agricultural Experiment Station)
1925-26

	<i>Total</i>	<i>Salaries</i>	<i>Expense and Equipment</i>
Agricultural Economics.....	\$4,158.33	\$2,833.33	\$1,325.00
Agronomy.....	2,500.00	1,800.00	700.00
Animal Husbandry.....	3,000.00	2,200.00	800.00
Dairy.....	2,500.00	2,000.00	500.00
Farm Organization and Management.....	2,500.00	1,600.00	900.00
Horticulture.....	2,575.00	1,500.00	1,075.00
Home Economics.....	2,000.00	1,000.00	1,000.00
Contingent.....	766.67		766.67
<i>Totals</i>	\$20,000.00	\$12,933.33	\$7,066.67

Administration

	<i>Salary</i>
C = College; S = Station; E = Extension	
1. E. Davenport, Dean and Professor <i>Emeritus</i>	\$3,900
2. H. W. Mumford, Dean, College of Agriculture (C) Director, Agricultural Experiment Station (S) Director, Agricultural Extension Service (E) Professor of Animal Husbandry (C) (Indef.).....	6,000 ¹
3. Anna C. Glover, Secretary, Agricultural Experiment Station, Manager of Publications (S) (1 yr.) (Fed.).....	3,000
4. Helen H. Pepper, Editorial Assistant (1 yr.) (Fed.).....	1,900
5. Helen F. Walker, Editorial Assistant (1 yr.) (C. S.).....	1,600
6. Margaret L. Utley, Specialist in Office Organization and Management (1 yr.) (Fed.).....	200 ²
7. Dorothy Cleaveland, Secretary to Dean and Director (1 yr.; exempt) ..	1,300
8. Bess Riggs, Chief Clerk (1 yr.; C. S.).....	1,600
9. _____, Stenographer (C. S.).....	1,080
10. _____, Stenographer (½ time; C. S.).....	480
<i>Total, Administration</i>	\$21,060

Agricultural Economics

(Agricultural Experiment Station)

1. C. L. Stewart, Associate Professor (3 yrs. from Sept. 1, 1924).....	\$2,500 ³
2. L. J. Norton, Assistant Professor (2 yrs. from Sept. 1, 1924).....	1,500 ⁴
3. _____, Assistant Professor.....	1,500 ⁵
<i>Total, Division Agricultural Economics</i>	\$5,500

¹\$2,000 from Smith-Lever; total \$8,000.²\$1,600 from Smith-Lever; total \$1,800.³Also \$2,500 from Economics; total \$5,000.⁴Also \$1,500 from Economics; total \$3,000.⁵Also \$1,500 from Economics; total \$3,000.

Agricultural College Extension**Salary**

1. F. H. Rankin, Superintendent, Agricultural College Extension (Indef.); Assistant Dean (1 yr.).....	\$5,000
2. R. E. Hieronymus, Community Adviser (2 yrs. from Sept. 1, 1924)....	2,250 ¹
3. W. H. Young, Associate, Agricultural College Extension (2 yrs. from Sept. 1, 1925).....	2,800
4. E. D. Griffin, Assistant, Agricultural College Extension (1 yr.).....	1,600
5. Alice V. Hamilton, Secretary to Assistant Dean (C. S.).....	1,800
6. _____, Stenographer (C. S.).....	1,020

Total, Agricultural College Extension..... \$14,470

Agronomy

1. W. L. Burlison, Professor of Crop Production (C) Chief, Crop Production (S) Head of Department (Indef.).....	\$6,500
2. C. F. Hottes, Consulting Plant Physiologist (S) (1 yr.; ½ time).....	850 ²
3. L. H. Smith, Chief in charge of Publications of Soil Survey (S) (2 yrs. from Sept. 1, 1925).....	4,000
4. F. C. Bauer, Professor of Soils Extension (E) Chief, Soil Experiment Fields (S) (2 yrs. from Sept. 1, 1925).....	3,250 ³
5. J. C. Hackleman, Professor of Crops Extension (E) Chief, Crops Extension (S) (2 yrs. from Sept. 1, 1925)..... ⁴
6. E. E. DeTurk, Associate Chief, Professor of Soil Technology (C) Chief, Soil Technology (S) in charge of soil analysis of Soil Survey (2 yrs. from September 1, 1925).....	4,000
7. R. S. Smith, Professor of Soil Physics (C) Chief, Soil Physics (S) in charge of identification and mapping of soil types (2 yrs. from Sept. 1, 1925).....	4,000
8. C. M. Woodworth, Associate Professor of Plant Breeding (C); Associate Chief, Plant Breeding (S) (2 yrs. from Sept. 1, 1925).....	3,750
9. H. J. Snider, Assistant Professor of Soils Extension (E); Assistant Chief, Soil Experiment Fields (S) (2 yrs. from Sept. 1, 1925).....	1,800 ⁵
10. D. C. Wimer, Assistant Professor of Soil Physics (C); Assistant Chief, Soil Physics (S) (2 yrs. from Sept. 1, 1925).....	3,250
11. O. H. Sears, Assistant Professor of Soil Biology (C); Assistant Chief, Soil Biology (S) (2 yrs. from Sept. 1, 1925).....	3,250
12. John Pieper, Assistant Professor of Crop Production (C); Assistant Chief, Crop Production (S) (2 yrs. from Sept. 1, 1925).....	3,200
13. G. H. Dungan, Assistant Professor of Crop Production (C); Assistant Chief, Crop Production (S) (2 yrs. from Sept. 1, 1925).....	3,200
14. Benjamin Koehler, Assistant Chief, Crop Pathology (S) (2 yrs. from Sept. 1, 1925).....	3,000
15. O. I. Ellis, Assistant Chief, Survey Mapping (S) (2 yrs. from Sept. 1, 1925).....	2,800
16. E. A. Norton, Associate, Soil Survey Mapping (S) (2 yrs. from Sept. 1, 1925).....	2,600
17. R. W. Stark, Associate, Crop Production (2 yrs. from Sept. 1, 1925) (S).....	2,400
18. V. E. Spencer, Associate, Soil Fertility (S) (2 yrs. from Sept. 1, 1925).....	2,400
19. John Lamb, Jr., Associate, Soils Extension (E); Associate, Soil Experiment Fields (S) (2 yrs. from Sept. 1, 1925).....	1,000 ⁶
20. M. B. Harland, Associate, Soil Physics (C&S) (2 yrs. from Sept. 1, 1925).....	2,100
21. R. S. Strauffer, Instructor in Soil Physics (C); First Assistant, Soil Physics (S) (1 yr.).....	2,100
22. A. H. Karraker, Associate, Soil Experiment Fields (S) (2 yrs. from Sept. 1, 1925).....	2,000

¹Also \$2,250 under College of Commerce and Business Administration; total \$4,500.

²Also \$3,400 under Botany; total \$4,250.

³From Smith-Lever, \$1,000; total \$4,250.

⁴From Smith-Lever, \$4,000.

⁵From Smith-Lever, \$1,500; total \$3,300.

⁶From Smith-Lever, \$1,200; total \$2,200.

	Salary
23. A. L. Lang, Associate, Soil Experiment Fields (S) (2 yrs. from Sept. 1, 1925).....	\$ 2,000
24. F. H. Crane, Associate, Soil Fertility (C&S) (2 yrs. from Sept. 1, 1925).....	2,000
25. M. A. Hein, Associate, Soil Experiment Fields (S) (2 yrs. from Sept. 1, 1925).....	1,980
26. A. U. Thor, First Assistant, Soil Experiment Fields (S) (1 yr.).....	1,980
27. C. J. Badger, Associate, Soil Experiment Fields (S) (2 yrs. from Sept. 1, 1925).....	1,900
28. J. C. Anderson, First Assistant, Soil Fertility (S) (1 yr.).....	1,800
29. R. G. Crammond, First Assistant, Soil Survey Mapping (S) (1 yr.)....	1,800
30. F. L. Winter, Instructor in Plant Breeding (C); First Assistant, Plant Breeding (S) (1 yr.).....	1,800
31. R. H. Bray, First Assistant, Soil Survey Analysis (S) (1 yr.).....	1,700
32. H. A. Lunt, First Assistant, Soil Fertility (S) First Assistant, Soil Experiment Fields (S) (1 yr.).....	1,700
33. E. G. Sieveking, First Assistant, Soil Survey Analysis (S) (1 yr.).....	1,600
34. F. M. Clark, Assistant, Soil Biology (C&S) (1 yr.).....	1,600
35. A. A. Endres, Assistant, Soil Survey Mapping (S) (1 yr.).....	1,500
36. J. E. McKittrick, Assistant, Soil Experiment Fields (S) (1 yr.).....	1,500
37. D. C. Maxwell, Assistant, Soil Survey Mapping (S) (1 yr.).....	1,400
38. W. R. Tascher, Assistant, Crop Production (C) (1 yr.).....	1,400
39. Lilburn Allen, Assistant, Soil Survey Analysis (S) (1 yr.).....	1,400
40. L. B. Miller, Assistant, Soil Experiment Fields (S) (1 yr.).....	1,400
41. W. R. Paden, Assistant, Soil Biology (C&S) (½ time; 1 yr.).....	720
42. W. R. Carroll, Assistant, Soil Biology (C&S) (½ time; 1 yr.).....	900
43. _____, Associate in Grain Marketing Technology (C&S)...	1,200 ¹
44. _____, Assistant, Soil Fertility, (½ time; 1 yr.).....	700
45. _____, Assistant, Soil Fertility (½ time; 1 yr.).....	700
46. W. Hofmann, Assistant, Plant Breeding (C&S) (½ time; 1 yr.).....	600
47. _____, Assistant, Soil Physics (C) (10 mos.).....	550
48. Lilian Hixson, Junior Accountant (C.S.).....	1,600
49. Cecele Schlarman, Head Stenographer (C.S.).....	1,500
50. Sybil K. Nagle, Secretary (C.S.).....	1,380
51. Nettie Roberts, Stenographer (C.S.).....	1,080
52. _____, Stenographer (C.S.).....	1,080
53. Bernice Phillippe, Stenographer (C.S.).....	1,020
54. Eda Konradt, Clerk (C.S.).....	840
55. Dorothy Templin, Stenographer (C.S.).....	768 ²
56. _____, Editorial Assistant (C.S.).....	750
<i>Total, Agronomy</i>	\$107,598

Animal Husbandry

1. H. P. Rusk, Professor of Cattle Husbandry (C) Chief, Cattle Husbandry (S) Head of Department (Indef.).....	\$6,000
2. Robert Graham, Professor of Animal Pathology and Hygiene (C) Chief, Animal Pathology and Hygiene (S) (Indef.).....	3,000 ³
3. J. L. Edmonds, Professor of Horse Husbandry (C) Chief, Horse Husbandry (S) (Indef.).....	4,750
4. W. H. Smith, Professor of Animal Husbandry Extension (C) Chief, Animal Husbandry Extension (S) (2 yrs. from Sept. 1, 1925).....	— ⁴
5. L. E. Card, Professor of Poultry Husbandry (C) Chief, Poultry Husbandry (S) (2 yrs. from Sept. 1, 1925).....	4,250
6. H. S. Grindley, Professor of Animal Nutrition (C) Associate Chief, Animal Nutrition (S) (Indef.).....	4,000
7. W. E. Carroll, Professor of Swine Husbandry (C) Chief, Swine Husbandry (S) (1 yr.).....	4,000
8. H. H. Mitchell, Professor of Animal Nutrition (C) Chief, Animal Nutrition (S) (2 yrs. from Sept. 1, 1925).....	4,000

¹Also \$1,800 from Purnell Fund; total \$3,000.

²Also \$192 from Illinois Crop Improvement Assn.; total \$960.

³Also \$2,000 Smith-Lever; total \$5,000.

⁴From Smith-Lever \$4,500.

	Salary
9. E. T. Robbins, Associate Professor, Animal Husbandry Extension (C), Extension Specialist (E) (1 yr.).....	\$ —
10. R. R. Snapp, Associate Professor, Animal Husbandry (C), Associate Chief, Beef Cattle Husbandry (S) (2 yrs. from Sept. 1, 1925).....	3,750
11. Sleeter Bull, Associate Professor, Animal Husbandry (C), Associate Chief, Meats (S) (2 yrs. from Sept. 1, 1925).....	3,600
12. Elmer Roberts, Associate Professor, Animal Breeding (C), Associate Chief, Animal Breeding (S) (2 yrs. from Sept. 1, 1925).....	3,600
13. _____, Assistant Professor, Live Stock Marketing (C), Assistant Chief, Live Stock Marketing (S).....	2,400 ²
14. W. G. Kammlade, Assistant Professor, Sheep Husbandry (C), Assistant Chief, Sheep Husbandry (S) (2 yrs. from Sept. 1, 1925).....	3,200
15. C. W. Crawford, Associate, Animal Husbandry (2 yrs. from Sept. 1, 1925) (C&S).....	2,750
16. T. S. Hamilton, Associate, Animal Nutrition (C&S) (1 yr.).....	2,600
17. E. A. Tunnicliff, Instructor, Animal Pathology (C), First Assistant, Animal Pathology (S) (1 yr.).....	2,200
18. John Vandervort, Extension Specialist, Poultry (E) (1 yr.).....	2,000 ³
19. J. H. Longwell, Instructor, Animal Husbandry (C), First Assistant, Animal Husbandry (S) (1 yr.).....	1,900 ⁴
20. J. H. Knox, Instructor, Animal Husbandry (C), First Assistant, Animal Husbandry (S) (1 yr.).....	1,900
21. E. R. Frank, Instructor, Animal Husbandry (C), First Assistant, Animal Husbandry (S) (1 yr.).....	1,900
22. Mary H. Keith, First Assistant, Animal Nutrition (S) (2 yrs. from Sept. 1, 1925).....	1,800
23. C. H. Kick, Assistant, Animal Nutrition (C&S) (1 yr.).....	1,320
24. P. M. Baldwin, Assistant, Animal Nutrition (S) (1 yr.).....	1,400
25. Jessie R. Beadles, Assistant, Animal Nutrition (S) (1 yr.).....	1,400
26. R. L. Zimmerman, Assistant, Animal Husbandry (S) (1 yr.).....	1,400
27. R. A. Smith, Assistant, Animal Husbandry (C&S) (1 yr.).....	1,400
28. G. A. Lindsey, Assistant, Animal Breeding (C&S) (½ time, 1 yr.).....	720
29. D. C. Henderson, Assistant, Animal Husbandry (C) (½ time; 10 mos.).....	600
30. J. B. Ball, Assistant, Animal Husbandry (S) (1 yr.).....	1,400
31. Frances George, Secretary (C.S.).....	1,700
32. Nell Markland, Stenographer (C.S.).....	1,260
33. _____, Stenographer (C.S.).....	1,020
34. _____, Stenographer (C.S.).....	1,080
35. Margaret Schrader, Stenographer (C.S.).....	1,140
36. Marguerite Racine, Stenographer (C.S.).....	1,020
37. _____, Stenographer (C.S.).....	1,020
38. Mrs. L. M. Cunningham, Stenographer (C.S.).....	1,020

Total, Animal Husbandry..... \$79,600

Dairy Husbandry

1. H. A. Ruehe, Professor, Dairy Manufactures (C), Chief, Dairy Manufactures (S), Head of Department (Indef.).....	\$6,000
2. M. J. Prucha, Professor, Dairy Bacteriology (C), Chief, Dairy Bacteriology (S) (2 yrs. from Sept. 1, 1925).....	4,250
3. W. L. Gaines, Professor, Milk Production (C), Chief, Milk Production (S) (2 yrs. from Sept. 1, 1925).....	3,800
4. W. J. Fraser, Professor, Dairy Farming (C) (Indef.).....	3,500
5. W. W. Yapp, Associate Professor, Dairy Cattle (C), Associate Chief, Dairy Cattle (S) (2 yrs. from Sept. 1, 1925).....	3,900

¹From Smith-Lever, \$4,000.

²From Purnell Funds, \$1,200; total \$3,600.

³From Smith-Lever, \$2,200.

⁴From Purnell Funds, \$1,000; total \$2,000.

	<i>Salary</i>
6. C. S. Rhode, Associate Professor, Dairy Husbandry Extension (E), Associate Chief, Dairy Husbandry (S) (2 yrs. from Sept. 1, 1925)	\$ — ¹
7. O. R. Overman, Assistant Professor, Dairy Chemistry (C), Assistant Chief, Dairy Chemistry (S) (2 yrs. from Sept. 1, 1925)	3,250
8. W. B. Nevens, Assistant Professor, Dairy Cattle Feeding (C), Assistant Chief, Dairy Cattle Feeding (S) (2 yrs. from Sept. 1, 1925)	3,500
9. A. S. Ambrose, Assistant Professor, Dairy Manufactures (C), Assistant Chief, Dairy Manufactures (S) (2 yrs. from Sept. 1, 1925)	1,650 ²
10. J. M. Brannon, Assistant Professor, Dairy Bacteriology (C), Assistant Chief, Dairy Bacteriology (S) (1 yr.)	2,800
11. M. H. Campbell, Associate, Dairy Husbandry (C&S) (2 yrs. from Sept. 1, 1925)	3,000
12. P. H. Tracy, Associate, Dairy Manufactures (C&S) (1 yr.)	2,400
13. F. P. Sanmann, Associate, Dairy Manufactures (C&S) (1 yr.)	2,100
14. ———, Associate, Dairy Economy (S)	— ³
15. F. A. Davidson, Instructor, Dairy Husbandry (C), First Assistant, Dairy Husbandry (S) ($\frac{3}{4}$ time; 1 yr.)	1,400
16. H. E. Jamison, Assistant, Dairy Husbandry Extension (E) (1 yr.)	— ⁴
17. K. E. Wright, Assistant, Dairy Chemistry (C) (1 yr.)	1,320
17a. ———, Research Assistant, Dairy Production (S)	700
18. Lucile Bullions, Secretary (C.S.)	1,600
19. Maude Williams, Stenographer (C.S.)	1,200
20. ———, Stenographer (C.S.)	960
21. Marie Stout, Clerk (C.S.)	— ⁵
22. Mildred Jones, Clerk (C.S.)	960
23. Ruth Hackley, Clerk (C.S.)	960
24. Roberta Buckley, Stenographer (C.S.)	1,020
25. Edith Osborn, Stenographer (C.S.)	960
<i>Total, Dairy Husbandry</i>	\$51,230
Farm Mechanics	
1. E. W. Lehmann, Professor, Farm Mechanics (C), Chief, Farm Mechanics (S) (Indef.)	\$4,500
2. R. I. Shawl, Assistant Professor, Farm Mechanics (C), Assistant Chief, Farm Mechanics (S) (2 yrs. from Sept. 1, 1925)	3,250
3. F. P. Hanson, Extension Specialist and Associate, Farm Mechanics (C&E) (2 yrs. from Sept. 1, 1925)	— ⁶
4. A. L. Young, Associate Farm Mechanics (C&S) (1 yr.)	2,200
5. I. P. Blauser, Instructor, Farm Mechanics (C), First Assistant, Farm Mechanics (S) (1 yr.)	1,900
6. R. C. Kelleher, Instructor, Farm Mechanics (C), First Assistant, Farm Mechanics (S) (1 yr.)	1,800
7. F. C. Kingsley, Assistant, Farm Mechanics (S) (1 yr. from April 10, 1925)	— ⁷
8. Grace I. Hines, Stenographer (C. S.)	1,320
<i>Total, Farm Mechanics</i>	\$14,970
Farm Organization and Management	
1. H. C. M. Case, Assistant Professor, Farm Organization and Management (C), Assistant Chief, Farm Organization and Management (S) (2 yrs. from Sept. 1, 1925)	\$ 4,250

¹From Smith-Lever, \$3,800.²\$1,650 from Creamery Funds; total \$3,300.³From Purnell Funds, \$2,000.⁴From Smith-Lever, \$1,600.⁵From Creamery Funds, \$1,200.⁶From Smith-Lever, \$2,800.⁷From Electrical Research in Agriculture, \$1,600.

	Salary
2. R. R. Hudelson, Assistant Professor, Farm Organization and Management (E) (2 yrs. from Sept. 1, 1925)	\$ —1
3. ———, Assistant Professor, Farm Organization and Management (C&S) (2 yrs. from Sept. 1, 1925)	3,000
4. M. L. Mosher, Assistant Professor, Farm Organization and Management (E) (½ time; 1 yr.)	—2
5. C. A. Bonnen, Associate, Farm Organization and Management (C&S) (1 yr.)	2,200
6. K. H. Myers, Associate, Farm Organization and Management (S) (1 yr.)	1,900
7. R. C. Ross, Associate, Farm Organization and Management (C&S) (1 yr.)	2,100
8. H. A. Berg, Instructor, Farm Organization and Management (C), First Assistant, Farm Organization and Management (S) (1 yr.)	1,800
9. Lena C. Rhue, Assistant, Farm Organization and Management (S) (1 yr.)	1,700
10. ———, Field Assistant, Knox & Warren Counties (S) (1 yr. from July 1, 1925)	—3
11. K. T. Wright, Field Assistant in Dairy Cost Accounting (S) (1 yr.)	1,400
12. G. A. Sallee, Field Assistant, Champaign Co. (S) (1 yr.)	1,320
13. P. H. Stephens, Assistant, Farm Organization and Management (S) (½ time; 1 yr.)	600
14. G. W. Kuhlman, Assistant, Farm Organization and Management (S) (½ time; 1 yr.)	—4
15. P. E. Johnston, Assistant, Farm Organization and Management (S) (10 mos.)	—5
16. Helen Fife, Secretary (S) (C.S.)	1,200
17. Ada M. Procise, Bookkeeper (S) (C.S.)	1,260
18. Katherine Goodman, Clerk (S) (C.S.)	1,020

Total, Farm Organization and Management..... \$23,750

Home Economics

1. Ruth A. Wardall, Professor, Home Economics, Head of Department, Vice-Director, Extension Work in Home Economics (Indef.)	\$4,250 ⁶
2. Hilda M. Croll, Assistant Professor, Nutrition (2 yrs. from Sept. 1, 1925)	2,000 ⁷
3. Harriet T. Barto, Assistant Professor, Dietetics (2 yrs. from Sept. 1, 1925)	2,900
4. Eda A. Jacobsen, Assistant Professor, Clothing (2 yrs. from Sept. 1, 1925)	2,800
5. Kathryn G. VanAken, State Leader in Home Economics Extension, Assistant Professor, Home Economics (2 yrs. from Sept. 1, 1925)	400 ⁸
6. Virginia H. Weaver, Associate, Home Decoration (2 yrs. from Sept. 1, 1925)	2,600
7. Carlotta M. Ford, Associate, Home Management (1 yr.)	2,400
8. Mary C. Whitlock, Associate, Clothing (2 yrs. from Sept. 1, 1925)	2,400
9. E. Evelyn Smith, Associate, Home Economics (2 yrs. from Sept. 1, 1925)	—9
10. Natalie K. Fitch, Associate, Foods (2 yrs. from Sept. 1, 1925)	2,400
11. Helen E. McCullough, Associate, Textiles (2 yrs. from Sept. 1, 1925)	2,200

¹\$1,500 paid by U. S., \$2,250 Smith-Lever; total \$3,750.

²Smith-Lever funds, \$2,000.

³From Federal Agricultural Economics Funds of U. S. D. A., \$1,500.

⁴Purnell Funds, \$600.

⁵Purnell Funds, \$1,000.

⁶\$750 from Smith-Lever; total \$5,000.

⁷\$1,000 from Purnell Fund; total \$3,000.

⁸\$2,800 from Smith-Lever; total \$3,200.

⁹From Home Economics Cafeteria, \$2,800.

	Salary
12. _____, Specialist in Child Care and Training (E), Associate, Child Care and Training (C) (1 yr.).....	\$ 1,000 ¹
13. Irene M. Barnes, Instructor, Costume Design (1 yr.).....	2,000
14. Anna M. Schreiber, Instructor, Foods (1 yr.).....	1,800
15. Marian Breckenridge, Instructor, Nutrition (1 yr.).....	1,800
16. Katherine Bazole, Instructor, Home Economics (1 yr.).....	1,800
17. Helen L. Agar, Instructor, Clothing (1 yr.).....	1,700
18. Katherine B. Gunn, Instructor, Foods (1 yr.).....	1,500
19. Mina M. Coon, Assistant, Cafeteria (1 yr.).....	2
20. Louise Millhouse, Laboratory Assistant, Dietetics (½ time; 9 mos. from Sept. 15, 1925).....	450
21. Bonnell B. Fullmer, Student Lab. Assistant, Textiles (½ time; 9 mos. from Sept. 15, 1925).....	360
22. Bernice Huddleston, Lab. Assistant, Nutrition (½ time; 10 mos.).....	500
23. Altha C. Irvin, Student Lab. Assistant, Foods (½ time; 9 mos. from Sept. 15, 1925).....	315
24. Mrs. Mary Ryan, Lab. Caretaker, (⅔ time; 1 yr.).....	600 ²
25. Bessie E. Packard, Secretary (C.S.).....	1,800
26. Leah S. Cornwell, Stenographer (C.S.).....	1,020
<i>Total, Home Economics</i>	\$40,995

Horticulture

1. J. C. Blair, Professor, Horticulture (C), Chief, Horticulture (S), Head of Department (Indef.).....	\$ 7,000
2. J. W. Lloyd, Professor, Olericulture (C), Chief, Olericulture (S) (Indef.).....	5,000
3. M. J. Dorsey, Professor, Pomology (C), Chief, Pomology (S) (2 yrs. from Sept. 1, 1925).....	5,000
4. C. S. Crandall, Professor, Pomology (C), Chief, Plant Breeding (S) (Indef.).....	4,500
5. H. B. Dornier, Professor, Floriculture (C), Chief, Floriculture (S) (Indef.).....	4,750
6. W. A. Ruth, Associate Professor, Pomological Physiology (C), Associate Chief, Pomological Physiology (S) (2 yrs. from Sept. 1, 1925).....	3,750
7. K. B. Lohmann, Associate Professor, Landscape Gardening (C) (1 yr.).....	4,250
8. A. S. Colby, Associate Professor, Pomology (C), Associate Chief, Pomology (S) (2 yrs. from Sept. 1, 1925).....	3,750
9. W. S. Brock, Assistant Professor, Systematic Pomology (C), Assistant Chief, Systematic Pomology (S) (1 yr.).....	3,750
10. _____, Assistant Professor, Horticultural Extension (E).....	4
11. H. W. Anderson, Associate Professor, Pomological Pathology (C), Associate Chief, Pomological Pathology (S) (2 yrs. from Sept. 1, 1925).....	3,500
12. C. A. Garner, Associate, Olericulture (C&S) (1 yr.).....	2,400
13. S. H. White, Assistant Professor, Landscape Gardening (C) (2 yrs. from Sept. 1, 1925).....	3,400
14. Harland Bartholomew, Assistant Professor, Civic Design (C) (Part time) ³ (1 yr.).....	1,300
15. O. G. Schaffer, Associate, Landscape Gardening (C) (1 yr.).....	3,250
16. W. A. Huelsen, Associate, Olericulture (C&S) (2 yrs. from Sept. 1, 1925).....	3,250
17. S. W. Hall, Assistant Professor, (C), Assistant Chief, Floriculture (S) (2 yrs. from Sept. 1, 1925).....	3,000
18. F. F. Weinard, Associate, Floricultural Physiology (C&S) (2 yrs. from Sept. 1, 1925).....	2,500

¹\$2,000 from Smith-Lever; total \$3,000.

²From Home Economics Cafeteria, \$1,200.

³\$300 from Building Operation; total \$900.

⁴From Smith-Lever, \$3,750.

⁵Four lectures a month and conferences.

	<i>Salary</i>
19. James Hutchinson, Associate, Floriculture (S) (1 yr.).....	\$ 2,700
20. _____, Associate, Olericulture (C&S).....	2,000
21. May E. McAdams, Associate, Landscape Gardening (C) (10 mos.)....	2,200
22. I. L. Peterson, Associate, Landscape Gardening (C) (1 yr.) (¼ time during Sept., Oct., April, & May).....	2,000
23. E. P. Lewis, Associate, Olericulture (S) (2 yrs. from Sept. 1, 1925)....	— ¹
24. V. W. Kelley, Associate, Pomology (C&S) (2 yrs. from Sept. 1, 1925)...	2,400
25. _____, Assistant, Olericulture (C).....	850
26. _____, Assistant, Vegetable Gardening Extension (E).....	— ²
27. L. A. Koritz, Research Assistant, Olericulture (1 yr.) (½ time; 9 mos., full time 3 mos.).....	— ³
28. M. C. Gillis, Research Assistant, Olericulture (1 yr.).....	— ⁴
29. S. W. Decker, Assistant, Floriculture (C&S) (2 yrs. from Sept. 1, 1925)	1,400
30. R. L. McMunn, Research Assistant, Pomology (1 yr.).....	1,500
31. _____, Assistant, Fruit and Vegetable Marketing (1 yr.)...	— ⁵
31a. Montelle Ogden, Assistant, Plant Breeding (½ time; 1 yr.) (S).....	800
32. Josephine K. Busey, Editorial Assistant (C.S.).....	1,800
33. _____, Secretary (C.S.).....	1,300
34. _____, Stenographer and Bookkeeper (½ time; C.S.).....	600
35. _____, Stenographer and Record Keeper, Plant Breeding (Fed.).....	1,200
36. Louise Mosgrove, Stenographer, Olericulture (C.S.).....	1,140
37. _____, Stenographer, Pomology (C.S.).....	1,080
38. _____, Stenographer and Clerk, Floriculture (C.S.).....	1,200
39. _____, Stenographer and Clerk, Landscape Gardening (C.S.)	1,200
40. Helen Vedder, Stenographer (C.S.).....	1,020
<i>Total, Horticulture</i>	\$90,740

Purnell Fund

Agricultural Economics

A. Field Research, Summer 1925

1. C. L. Stewart, Chief, Agricultural Economics (S).....	\$ 833.33
2. L. J. Norton, Assistant Chief in Agricultural Economics (S).....	500.00
3. _____ in Agricultural Economics (S).....	300.00

Total.....\$1,633.33

B. School-Year Research

1. _____, Research Assistant in Agricultural Economics (S) ...	600.00
2. _____, Research Assistant in Agricultural Economics (S) ...	600.00

Agronomy

_____, Associate in Grain Marketing Technology (C&S) ...	1,800.00 ⁶
--	-----------------------

Animal Husbandry

_____, Associate in Live Stock Marketing (C&S).....	1,200.00 ⁷
John H. Longwell, Instructor, Animal Husbandry (C), First Assistant, Animal Husbandry (S) (1 yr.).....	1,000.00 ⁸

Dairy Husbandry

_____, Associate, Dairy Economy (S).....	2,000.00
--	----------

¹Paid from Cook County Experiment Station Fund, \$2,400.

²Paid from Smith-Lever, \$1,500.

³Paid from special fund from Illinois Cannery Assn., \$1,100.

⁴Paid from special fund from Illinois Cannery Assn., \$2,200.

⁵From Purnell Funds, \$1,500.

⁶Also \$1,200 from Agronomy Budget; total \$3,000.

⁷Also \$2,400 from Animal Husbandry Budget; total \$3,600.

⁸Also \$1,000 from Animal Husbandry Budget; total \$2,000.

Farm Organization and Management*Salary*

P. E. Johnston, Assistant in Farm Organization and Management (10 mos. $\frac{1}{2}$ time).....	\$1,000.00
_____, Assistant ($\frac{1}{2}$ time).....	600.00

Home Economics

Hilda M. Croll, Assistant Professor Nutrition (1 yr.).....	1,000.00 ¹
--	-----------------------

Horticulture

_____, Assistant, Fruit and Vegetable Marketing.....	1,500.00
--	----------

Total, Purnell Fund Salaries.....\$13,433.33

Smith-Lever Account Assignments

Administration.....	\$17,295.98
Publications.....	4,500.00
Farm Advisers.....	85,620.00
Home Economics.....	850.00
Home Advisers.....	48,030.00
Home Furnishings.....	3,200.00
Boys' Club Work.....	6,000.00
Girls' Club Work.....	5,800.00
Foods.....	3,500.00
Clothing.....	3,200.00
Home Management.....	3,200.00
Agronomy.....	9,100.00
Animal Husbandry.....	5,200.00
Dairy Husbandry.....	6,600.00
Horticulture.....	6,450.00
Farm Management.....	5,700.00
Farm Mechanics.....	3,600.00
Animal Pathology.....	2,100.00
Poultry Husbandry.....	2,800.00
Extension Editor.....	3,350.00
Child Care and Training.....	2,400.00

Total, Smith-Lever.....\$228,495.98

Smith-Lever Extension Salaries*Salary*

1. H. W. Mumford, Dean, College of Agriculture (C), Director, Agricultural Experiment Station (S), Director, Agricultural Extension Service (E), Professor, Animal Husbandry (Indefinite).....	\$2,000 ²
2. W. H. Smith, State Leader Farm Advisers (E), Professor, Animal Husbandry Extension (E), Chief, Animal Husbandry Extension (S), (2 yrs. from Sept. 1, 1925).....	4,500 ³
3. J. D. Bilsborrow, Assistant State Leader, Farm Advisers (E), Assistant Professor, Farm Organization and Management Extension (S), (1 yr.).....	4,000 ⁴
4. Vernon Vaniman, Assistant State Leader, Farm Advisers (E), (1 yr.)...	4,000
5. J. C. Spitler, Assistant State Leader, Farm Advisers (E), (1 yr.).....	4,000
6. F. J. Keilholz, Extension Editor (1 yr.).....	3,250
7. Margaret L. Uley, Specialist in Office Organization and Management (C&E) (1 yr.).....	1,600 ⁵
8. E. I. Pilchard, Extension Specialist in Junior Club Work (E) (1 yr.)...	2,900
9. C. E. Gates, Assistant in Junior Club Work (E) (1 yr.).....	1,900
10. J. C. Hackleman, Professor, Crops Extension (E), Chief, Crops Extension (S) (2 yrs. from Sept. 1, 1925).....	4,000

¹Also \$2,000 from Home Economics Budget; total \$3,000.

²Also \$6,000 from Administration; total salary \$8,000.

³\$4,000 from S-L Farm Advisers; \$500 from S-L Animal Husbandry.

⁴\$3,750 from S-L Farm Advisers; \$250 from S-L Farm Management.

⁵Also \$200 from College; total salary \$1,800.

Salary

11. F. C. Bauer, Professor, Soils Extension (E), Chief, Soils Experiment Fields (S) (2 yrs. from Sept. 1, 1925).....	\$1,000 ¹
12. H. J. Snider, Assistant Professor, Soils Extension (E) (1 yr.).....	1,500 ²
13. Robert Graham, Professor, Animal Pathology and Hygiene (C), Chief, Animal Pathology and Hygiene (S), (Indef.).....	2,000 ³
14. John Lamb, Jr., Associate, Soils Extension (2 yrs. from Sept. 1, 1925) ..	1,200 ⁴
15. E. T. Robbins, Extension Specialist in Animal Husbandry (E); Associate Professor, Animal Husbandry Extension (E) (1 yr.).....	4,000
16. John Vandervort, Extension Specialist in Poultry (E) (1 yr.).....	2,200
17. C. S. Rhode, Associate Professor, Dairy Husbandry Extension (E); Associate Chief, Dairy Husbandry Extension (S) (2 yrs. from Sept. 1, 1925) ..	3,800
18. H. E. Jamison, Assistant in Dairy Husbandry Extension (1 yr.).....	1,600
19. F. P. Hanson, Extension Specialist, Farm Mechanics (E); Associate, Farm Mechanics (E) (2 yrs. from Sept. 1, 1925).....	2,800
20. M. L. Mosher, Assistant Professor, Farm Organization and Management Extension (E) (1 yr.; ½ time).....	2,000
21. R. R. Hudelson, Assistant Professor, Farm Organization and Management Extension (E) (2 yrs. from Sept. 1, 1925).....	2,250 ⁵
22. _____, Assistant Professor, Horticulture Extension (E) (2 yrs. from Sept. 1, 1925) ..	3,750
23. _____, Assistant in Vegetable Gardening Extension (E) (1 yr.).....	1,500
24. Ruth A. Wardall, Professor, Home Economics (C); Head of Department (C); Vice-Director, Extension Work Home Economics (E) (Indef.) ..	750 ⁶
25. Kathryn G. Van Aken, State Leader, Home Economics Extension (E); Assistant Professor, Home Economics (C) (1 yr.).....	2,800 ⁷
26. _____, Assistant State Leader, Home Economics Extension (E) (1 yr.).....	2,500
27. Lucile Allen, Assistant State Leader, Home Economics Extension (E) (1 yr.).....	2,600
28. Annie L. Maxwell, Extension Specialist in Home Furnishings (E) (1 yr.) ..	2,500
29. Edna R. Gray, Extension Specialist in Clothing (E) (1 yr.).....	2,500
30. Grace B. Armstrong, Extension Specialist in Foods and Nutrition (E) (1 yr.).....	2,800
31. Mary A. Souder, Extension Specialist in Home Management (E) (1 yr.) ..	2,500
32. Nathalie Vasold, Extension Specialist in Junior Club Work (E) (1 yr.) ..	2,500
33. _____, Assistant in Junior Club Work (E) (1 yr.).....	2,100
34. _____, Extension Specialist in Child Care and Training (E) (1 yr.).....	2,000 ⁸

Clerical Staff**Administration**

35. Blanche L. Lewis, Secretary (1 yr.).....	1,800
36. _____, Stenographer (1 yr.).....	1,320
37. _____, Stenographer (1 yr.).....	1,020
38. _____, Stenographer (1 yr.).....	960
39. _____, Stenographer (1 yr.).....	1,080
40. _____, Stenographer (1 yr.).....	960
41. Clerical Contingent.....	1,020

Home Economics

42. Gladys E. Alcock, Secretary (1 yr.).....	1,300
43. _____, Stenographer (1 yr.).....	1,080
44. _____, Stenographer (½ time; 1 yr.).....	500

¹Also \$5,250 from Agronomy Dept.; total salary \$4,250.²Also \$1,800 from Agronomy Dept.; total salary \$3,300.³Also \$3,000 from Animal Husbandry Dept.; total salary \$5,000.⁴Also \$1,000 from Agronomy; total \$2,200.⁵\$1,500 paid by U. S.; total \$3,750.⁶Also \$4,250 from Home Economics; total salary \$5,000.⁷Also \$400 from Home Economics; total salary \$3,200.⁸Also \$1,000 from Home Economics; total salary \$3,000.

Farm Advisers

	<i>Salary</i>
45. 70 @ \$780	\$54,600
24 @ \$480 ¹	11,520
	<hr/> \$66,120

Home Advisers

46. 22 @ \$1,500	33,000
------------------------	--------

Total, Smith-Lever Salaries

\$197,460

LIBRARY SCHOOL

1. P. L. Windsor, Director of the Library and Library School (1 yr.); Professor of Library Science (Indef.)	—2
2. Frances Simpson, Associate Professor of Library Economy (Indef.) and Assistant Director (1 yr.)	\$3,500
3. Ethel Bond, Assistant Professor of Library Economy (2 yrs. from Sept. 1, 1925)	2,500
4. Anne M. Boyd, Assistant Professor of Library Economy (2 yrs. from Sept. 1, 1925)	2,500
5. Ruth F. Eliot, Associate in Library Economy and Assistant in the Library (2 yrs. from Sept. 1, 1924)	2,300
6. Margaret A. Gramesly, Instructor in Library Economy (10 mos.)	2,100
7. ———, High School Librarian and Instructor in Library Economy (10 mos.)	500 ²
8. Lois P. Holladay, Assistant (10 mos.)	1,500
9. ———, Special Lecturer in Children's Literature (3 weeks at \$60)	180
10. Helen Small, Stenographer (C. S.)	1,140
	<hr/>

Total, Library School

\$16,220

COLLEGE OF LAW

1. A. J. Harno, Dean, Professor of Law (Indef.)	\$8,000
2. O. A. Harker, Professor of Law (1 yr.)	6,000 ³
3. Frederick Green, Professor of Law (Indef.)	7,000
4. W. L. Summers, Professor of Law (Indef.)	5,250
5. G. W. Goble, Professor of Law (Indef.)	5,000
6. F. S. Philbrick, Professor of Law (Indef.)	6,500
7. E. E. Cheatham, Professor of Law (2 yrs. from Sept. 1, 1924)	6,000
8. W. E. Britton, Professor of Law (Indef.)	4,750
9. G. B. Weisiger, Law Librarian and Assistant Professor of Law (1 yr.) ..	3,500
10. Bertha M. Harper, Secretary to the Dean (1 yr.; exempt)	1,700
	<hr/>

Total, College of Law

\$53,700

SCHOOL OF MUSIC

1. F. B. Stiven, Director, Professor (Indef.)	\$6,000
2. A. A. Harding, Professor (Indef.)	1,750 ⁴
3. G. F. Schwartz, Associate Professor (Indef.)	3,750
4. H. J. van den Berg, Assistant Professor (Indef.)	3,250
5. F. T. Johnson, Associate (1 yr.)	2,700
6. Arthur Beresford, Associate (1 yr.)	2,700
7. W. L. Roosa, Associate (1 yr.)	2,700
8. R. H. Miles, Associate (1 yr.)	2,500

¹The 24 Farm Advisers receiving \$480 a year from Smith-Lever will also receive \$300 per year from "Farmers' Co-operative Demonstration Funds." These funds will be paid directly to the farm advisers through the Extension Office at the rate of \$25 per month through the United States Treasury Office.

²Salary under Library.

³Also \$1,400 from High School; total \$1,900.

⁴Also \$1,000 as Legal Counsel; total \$7,000.

⁵Also \$3,750 as Director of Bands; total \$5,500.

	<i>Salary</i>
9. Jane C. Watt, Instructor (10 mos.).....	\$ 2,300
10. E. J. Schultz, Instructor (part time); 10 mos.).....	1,000 ¹
11. _____, Instructor (10 mos.).....	1,500
12. Virginia C. Ruffin, Instructor (10 mos.).....	1,900
13. Henry MacNeill, Associate (1 yr.).....	2,400
14. Elizabeth Buck, Instructor (10 mos.).....	1,500
15. Lucinda Munroe, Instructor (10 mos.).....	1,600
16. Stella R. Percival, Instructor ($\frac{2}{3}$ time; 10 mos.).....	1,000
17. _____, Instructor in Theory (10 mos.).....	1,800
18. Virginia V. Reed, Stenographer and Clerk (C. S.).....	1,000
<i>Total, School of Music</i>	\$41,350

GRADUATE SCHOOL Summary

	<i>Salaries</i>	<i>Expense and Equipment</i>	<i>Total</i>
<i>Salaries</i>	\$33,800		\$33,800
<i>Expense and Equipment</i>			
Administration.....		\$1,000	1,000
Publications			
University Studies.....		8,000	8,000
Special Monographs.....		2,500	2,500
Journal of English and Germanic Philology.....		2,500	2,500
General Publications.....		1,000	1,000
Research			
General.....		10,000	10,000
Illinois Historical Survey.....		5,000	5,000
Economic Geology.....		250	250
<i>Total</i>	\$33,800	\$30,250	\$64,050

Graduate School—Salaries

	<i>Salary</i>
1. A. H. Daniels, Dean and Professor of Philosophy (Indef.).....	\$ 7,000
2. Lida E. Voight, Secretary (1 yr.; exempt).....	1,800
3. Scholarships and Fellowships.....	25,000
<i>Total, Graduate School</i>	\$33,800

PHYSICAL EDUCATION FOR MEN

1. G. A. Huff, Director of Physical Welfare and Professor of Physical Education and Athletic Coaching (Indef.).....	\$8,000
2. R. C. Zuppke, Professor of Physical Education and Athletic Coaching (Indef.).....	1,600 ²
3. C. L. Lundgren, Professor of Physical Education and Athletic Coaching (Indef.).....	700 ²
4. S. C. Staley, Associate Professor of Physical Education and Athletic Coaching (Indef.).....	1,900 ²
5. G. T. Stafford, Assistant Professor of Orthopedics and Physical Diagnosis (2 yrs. from Sept. 1, 1925).....	2,100 ²
6. H. L. Gill, Associate in Physical Education and Athletic Coaching (2 yrs. from Sept. 1, 1925).....	1,500 ²
7. J. C. Ruby, Associate in Physical Education and Athletic Coaching (1 yr.).....	900 ²
8. M. M. Olander, Associate in Physical Education and Athletic Coaching (1 yr.).....	500 ²
9. E. J. Manley, Associate in Physical Education and Athletic Coaching (1 yr.).....	2,000 ²

¹Also \$1,500 from Education; total \$2,500.

²See distribution of salaries, p. 356, for total salary.

	<i>Salary</i>
10. C. J. Wagner, Associate in Physical Education and Athletic Coaching (2 yrs. from Sept. 1, 1925).....	\$ 1,250 ¹
11. W. S. Brown, Instructor in Physical Education (10 mos.).....	2,500
12. C. M. Voyles, Instructor in Physical Education and Athletic Coaching (10 mos.).....	500 ¹
13. Paul Prehn, Instructor in Physical Education and Athletic Coaching (10 mos.).....	600 ¹
14. R. C. Heidloff, Instructor in Physical Education (10 mos.).....	2,000
15. L. L. Kulcinski, Instructor in Physical Education (10 mos.).....	2,000
16. D. M. Bullock, Assistant in Physical Education and Athletic Coaching (10 mos.).....	700 ¹
17. E. A. Tappan, Instructor in Physical Education (Orthopedics and Medical Gymnastics) (10 mos.).....	2,000
18. M. H. Sogolow, Assistant in Physical Education and Athletic Coaching (10 mos.).....	1,000 ¹
19. H. B. DeCook, Assistant in Physical Education (Corrective Exercises) (10 mos.).....	1,600
20. M. E. Potter, Student Assistant in Physical Education (Swimming) (½ time; 10 mos.).....	600
21. J. B. Smith, Student Assistant in Physical Education (½ time; 10 mos.).....	600
22. Waldo Shumway, Associate Professor of Zoology, giving instruction in fencing (10 mos.).....	750 ²
23. Helen Green, Stenographer and Clerk (C. S.).....	1,200
<i>Total, Physical Education for Men.....</i>	<i>\$36,500</i>

PHYSICAL EDUCATION FOR MEN
Distribution of Salaries

	<i>Distribution of Total Salary</i>			
	<i>Total Salary</i>	<i>Physical Education</i>	<i>Athletic Coaching</i>	<i>Athletic Assn.</i>
G. A. Huff.....	\$8,000	\$8,000		
R. C. Zuppke.....	8,000	1,600	\$1,500	\$4,900
C. L. Lundgren.....	6,000	700	1,000	4,300
S. C. Staley.....	4,000	1,900	2,100	
G. T. Stafford.....	4,000	2,100	1,900	
H. L. Gill.....	6,000	1,500	500	4,000
J. C. Ruby.....	4,400	900	1,400	2,100
M. M. Olander.....	4,000	500	1,000	2,500
E. J. Manley.....	3,200	2,000	1,000	200
C. J. Wagner.....	3,000	1,250	1,250	500
A. F. Smith.....	2,750		2,500	250
W. S. Brown.....	2,500	2,500		
C. M. Voyles.....	2,500	500	1,000	1,000
H. G. Gamage.....	2,500		1,500	1,000
P. J. Stewart.....	2,500		1,500	1,000
Paul Prehn.....	2,200	600	600	1,000
L. L. Kulcinski.....	2,000	2,000		
R. Heidloff.....	2,000	2,000		
D. M. Bullock.....	2,800	700	400	1,700
F. E. Rokusek.....	2,250		1,800	450
C. C. Lipe.....	2,200		1,200	1,000
M. H. Sogolow.....	2,200	1,000	500	700
E. A. Tappan.....	2,000	2,000		
F. P. Johnson.....	1,800		800	1,000
H. B. DeCook.....	1,600	1,600		
M. E. Potter.....	600	600		

¹See Distribution of Salaries, below, for total salary.

²Salary as Associate Professor of Zoology, \$3,800; total \$4,500.

	<i>Total Salary</i>	<i>Physical Education</i>	<i>Athletic Coaching</i>	<i>Athletic Assn.</i>
J. B. Smith.....	\$ 600	\$ 600		
	500		\$ 500	
Waldo Shumway.....	750	750		
Helen Green.....	1,200	1,200		

<i>Totals.....</i>	<i>\$88,050</i>	<i>\$36,500</i>	<i>\$23,950</i>	<i>\$27,600</i>
--------------------	-----------------	-----------------	-----------------	-----------------

PHYSICAL EDUCATION FOR WOMEN*Salary*

1. Louise Freer, Director of Physical Education for Women (1 yr.); Professor of Physical Education (Indef.).....	\$4,000
2. Verna Brooks, Associate Professor (1 yr.).....	2,900
3. Ruth Glassow, Associate (1 yr.).....	2,800
4. Anna Hughitt, Associate (1 yr.).....	2,700
5. Grace E. Downey, Instructor (10 mos.).....	1,900
6. Eddezs V. Dahlgren, Specialist in Correctives (10 mos.).....	2,000
7. Josephine Garvin, Assistant (10 mos.).....	1,600
8. Carita Robertson, Instructor (10 mos.).....	1,700
9. Irma Schuh, Assistant (½ time; 10 mos.).....	800
10. Leone Merritt, Assistant (10 mos.).....	1,200
11. _____, Stenographer (C. S.).....	900
12. Elizabeth Goodrich, Custodian (C. S.).....	1,200
13. _____, Assistant, Correctives (½ time; 10 mos.).....	700
<i>Total, Physical Education for Women.....</i>	<i>\$24,400</i>

HEALTH SERVICE

(Including Hygiene)

1. J. Howard Beard, Professor of Hygiene (Indef.); University Health Officer (1 yr.).....	\$5,500
2. Vergil A. Ross, Assistant Health Officer; Senior Medical Adviser for Men (1 yr.).....	4,000
3. Maude Lee Etheredge, Associate Professor of Hygiene (1 yr.); Medical Adviser for Women (1 yr.).....	3,750
4. John R. Cain, Assistant Professor of Hygiene; Medical Adviser for Men (1 yr.).....	3,500
5. Max Lampert, Assistant Professor of Hygiene; Medical Adviser for Men (1 yr.).....	3,750
6. Ethel E. Little, Associate in Hygiene; Medical Adviser for Women (1 yr.).....	2,750
7. Virgil M. Gilchrist, Associate in Hygiene; Medical Adviser for Women (1 yr.).....	2,500
8. Milton B. Clayton, Associate in Hygiene; Medical Adviser for Men (1 yr.).....	2,500
9. _____, Medical Adviser for Men; Assistant in Hygiene (1 yr.).....	2,500
10. _____, Medical Adviser for Men; Assistant in Hygiene (1 yr.).....	2,500
11. _____, Medical Adviser for Men; Assistant in Hygiene (1 yr.).....	2,500
<i>Total, Health Service.....</i>	<i>\$35,750</i>

MILITARY

1. W. T. Merry, Colonel Infantry; Professor of Military Science and Tactics (12 mos.).....	\$ 900
2. _____, Supply Officer R.O.T.C. (part time; 12 mos.).....	600
3. Sergeant Adam Pinsenshaum, Storekeeper (part time; 12 mos.).....	600
4. Jennie L. McWilliams (Mrs.), Stenographer (C. S.).....	1,200
5. Gladys E. Hellar (Mrs.), Stenographer (C. S.).....	1,140
6. 35 student assistants to give instruction in Military Science, per \$100 (part time; 10 mos.).....	3,500
7. Military student assistantships for 140 cadet officers per \$50 (\$25 each per semester).....	7,000
8. Student assistantships for Band men at \$50. Services of band members at Commencement.....	3,500
9. _____, Stenographer (C. S.).....	1,080
<i>Total, Military.....</i>	<i>\$19,520</i>

WOMEN'S RESIDENCE HALLS

	<i>Salary</i>
1. Kate McDonald, Director of Social Activities, Woman's Residence Hall (10 mos.).....	\$ 900 ¹
2. Helen D. Bergen, Director of Social Activities, New Residence Hall (\$90 per month for 10 mos.) (\$65 per month for 2 summer mos.).....	1,030 ¹
3. Ella F. Boyd, Director of Social Activities, Woman's Residence Hall Annex (10 mos.).....	400 ¹

UNIVERSITY HOSPITAL

1. Kate M. Putnam, Superintendent of University Hospital (14 mos. from July 1, 1925, at \$150) per year.....	\$ 1,800 ²
2. Della Mewes, Housekeeper and Dietitian (1 yr.).....	1,440 ²

**CHICAGO GENERAL ADMINISTRATION
AND PHYSICAL PLANT****Summary**

	<i>Salaries</i>	<i>Expense and Equipment</i>	<i>Total</i>
Administration.....	\$11,220		\$11,220
Physical Plant			
General.....	2,940	\$ 3,475	6,415
Building Operation.....		21,654	21,654
Building Maintenance.....		20,707	20,707
Heating and Lighting.....		23,750	23,750
Interest on Indebtedness.....		3,807	3,807
<i>Totals</i>	\$14,160	\$73,393	\$87,553

Chicago General Administration and Physical Plant*General Administration*

	<i>Salary</i>
1. W. H. Browne, Secretary and Business Manager (1 yr.).....	\$2,500 ³
2. E. C. Fletcher, Assistant Superintendent of Buildings and Purchasing Agent (C. S.).....	3,500
3. Madeline Heaton, Cashier and Stenographer (C. S.).....	1,320
4. Ethel Englejohn, Clerk (C. S.).....	1,500
5. Leona M. Raeder, Clerk and Stenographer (C. S.).....	1,260
6. Bess Walsh, Clerk and Stenographer (C. S.).....	1,140
<i>Total, General Administration</i>	(\$11,220)

Physical Plant

7. Eric Froberg, Head Janitor (C. S.).....	\$ 1,500
8. Frank Stoshak, Animal Keeper, (C.S.).....	1,440
<i>Total, Physical Plant</i>	(\$2,940)

*Chargeable to Revolving Funds
(not included in budget total)*

9. George Tomz, Printer (C. S.).....	\$ 1,275
10. Hans Clausen, Carpenter (C. S.).....	1,890

Total, General Administration and Physical Plant..... \$14,160

¹With maintenance—paid from the operating profits of the halls and not included in the budget totals.

²With maintenance—paid from the operating profits of the Hospital and not included in the budget totals.

³Also \$2,500 under Medicine; total \$5,000.

**COLLEGE OF MEDICINE
Summary**

	<i>Salaries</i>	<i>Expense and Equipment</i>	<i>Total</i>
<i>College Departments</i>			
Administration.....	\$ 6,400	\$ 6,350	\$12,750
Dispensary.....	16,220	14,000	30,220
Anatomy.....	36,660	9,780	46,440
Gynecology.....	1,400	900	2,300
Jurisprudence, Criminology, and Social Hygiene...	200		200
Library.....	5,920	7,525	13,445
Pharmacology, Materia Medica, and Therapeutics	17,300	7,000	24,300
Pathology and Bacteriology.....	29,520	7,720	37,240
Physiology and Physiological Chemistry.....	32,845	10,610	43,455
<i>Sub-total</i>	(146,465)	(63,885)	(210,350)
<i>Clinical Departments</i>			
<i>Old Departments</i>			
Dermatology.....	7,400	1,075	8,475
Laryngology, Rhinology, & Otolaryngology.....	3,100	900	4,000
Medicine.....		(See new)	
Obstetrics.....		(See new)	
Ophthalmology.....	2,400	1,135	3,535
Surgery.....		(See new)	
<i>New Departments</i>			
Medicine.....	40,000	10,000	50,000
Obstetrics and Gynecology.....	12,200	2,800	15,000
Surgery.....	29,000	6,000	35,000
Radiology.....	11,400	7,000	18,400
Hospital Laboratory.....	11,780	2,500	14,280
<i>Total, Clinical</i>	(117,280)	(31,410)	(148,690)
<i>Grand Total</i>	\$263,745	\$95,295	\$359,040

Administration

	<i>Salary</i>
1. D. J. Davis, Dean (1 yr.); Professor of Pathology (Indef.).....	\$ 500 ¹
2. Esther Broday, Secretary to the Dean (1 yr.; exempt).....	1,600
3. W. H. Browne, Secretary of the College of Medicine (C. S.).....	2,500 ²
4. Mabel Arneson, Assistant to the Secretary (C. S.).....	1,800
<i>Total, Administration</i>	\$6,400

Dispensary

1. _____, Superintendent of Hospital Medical Staff (1 yr.)....	\$5,000
2. Beatrice Kahn, Dispensary Clerk (C. S.).....	1,020
3. Hattie C. Larsen, Dispensary Nurse (C. S.).....	1,800
4. Clara M. Lowe, Dispensary Nurse (C. S.).....	1,800
5. Frances C. Craig, Dispensary Nurse (C. S.).....	1,800
6. Dorothy Colman, Dispensary Nurse (C. S.).....	1,800
7. _____, Dispensary Nurse (C. S.).....	1,800
8. Sherman Morrison, Pharmacist (C. S.).....	1,200 ³
<i>Total, Dispensary</i>	\$16,220

¹Also \$7,500 as Professor of Pathology; total \$8,000.

²Also \$2,500 as Business Manager; total \$5,000.

³Also \$1,300 from Pharmacy; total \$2,500.

Anatomy		Salary
1.	A. C. Eycleshymer, Professor and Head (Indef.)	\$ 7,500 ¹
2.	V. E. Emmel, Professor (Indef.); Acting Head (1 yr.)	5,750
3.	R. L. Moodie, Associate Professor ($\frac{1}{2}$ time; 1 yr.)	2,300 ²
4.	O. F. Kampmeier, Associate Professor (2 yrs. from Sept. 1, 1925)	5,250
5.	A. R. Cooper, Assistant Professor ($\frac{1}{2}$ time; 1 yr.)	1,000
6.	_____, Instructor ($\frac{1}{2}$ time; 1 yr.)	1,000
7.	_____, Instructor (1 yr.)	2,000
8.	_____, Instructor (1 yr.)	2,000
9.	_____, Technician (1 yr.)	1,200
10.	George Miller, Technician (1 yr.)	1,560
11.	_____, Technician (1 yr.)	1,200
12.	T. S. Jones, Artist and Instructor ($\frac{1}{2}$ time; 1 yr.)	1,500
13.	Mary Louise Dixon, Artist ($\frac{1}{2}$ time; 10 mos.)	800
14.	_____, Instructor (1 yr.)	1,200
15.	_____, Instructor (1 yr.)	1,200
16.	H. D. Clayberg, Assistant in Anatomy (1 yr.)	Tuition and lab. fees
17.	_____, Typist (C. S.)	1,200

Total, Anatomy \$36,660

Gynecology

1.	A. F. Lash, Instructor ($\frac{1}{2}$ time; 1 yr.)	\$1,400
----	---	---------

Library

1.	Metta M. Loomis, Librarian	\$2,400
2.	Margaret M. Bates, Assistant Librarian (C. S.)	1,320
3.	R. L. Moodie, Research Librarian (1 yr.)	2,200 ³

Total, Library \$5,920

Pathology and Bacteriology

1.	D. J. Davis, Professor and Head of Department (Indef.) Dean (1 yr.)	\$7,500 ⁴
2.	W. F. Petersen, Associate Professor (Indef.)	5,500
3.	R. H. Jaffe, Associate Professor (Indef.)	4,500
4.	Isadore Pilot, Associate ($\frac{1}{2}$ time; 1 yr.)	1,500
5.	_____, Associate ($\frac{1}{2}$ time; 1 yr.)	1,200
6.	_____, Instructor ($\frac{1}{2}$ time; 1 yr.)	1,200
7.	Max Pinner, Instructor ($\frac{1}{2}$ time; 1 yr.)	1,200
8.	_____, Instructor ($\frac{1}{2}$ time; 1 yr.)	1,200
9.	_____, Instructor in Hygiene (4 mos., II Sem.)	200
10.	Joseph Lepak, Chief Technician (1 yr.)	1,800
11.	Stanley Moore, Technician (1 yr.)	1,260
12.	Hilda Paulsen, Technician (1 yr.)	1,260
13.	Valborg Foss, Technician (1 yr.)	1,200

Total, Pathology and Bacteriology \$29,520

Pharmacology and Therapeutics

1.	H. A. McGuigan, Professor and Head (Indef.)	\$7,000
2.	W. J. R. Heinekamp, Associate (2 yrs. from Sept. 1, 1923)	3,500
3.	S. J. Cohen, Associate ($\frac{1}{2}$ time; 1 yr.)	1,400
4.	Elizabeth M. Koch, Instructor (1 yr.)	2,500

¹On leave 1925-26 on half salary.

²Also \$2,200 from Library; total \$4,500.

³Also \$2,300 from Anatomy; total \$4,500.

⁴Also Dean, \$500; total \$8,000.

	Salary
5. Clyde M. Snow, Lecturer (1 yr.).....	\$ 400 ¹
6. _____, Assistant (1 yr.).....	Tuition and lab. fees
7. _____, Technician (1 yr.).....	1,300
8. Margaret Hoefflin, Typist (C. S.).....	1,200

Total, Pharmacology and Therapeutics..... \$17,300

Physiology and Physiological Chemistry

Physiology

1. G. P. Dreyer, Professor of Physiology and Physiological Chemistry, Head of Department (Indef.).....	\$5,500
2. _____, Assistant Professor of Physiology.....	4,000
3. _____, Associate in Physiology (1 yr.).....	2,500
4. _____, Instructor in Physiology ($\frac{1}{2}$ time; 1 yr.).....	850
5. _____, Instructor in Physiology ($\frac{1}{2}$ time; 9 mos. from Sept. 1, 1925).....	675
6. J. W. Thomas, Mechanic and Technician in Physiology (1 yr.).....	1,620
7. _____, Technician and Typist in Physiology (C. S.).....	1,200

Total, Physiology..... (\$16,345)

Physiological Chemistry

9. W. H. Welker, Professor of Physiological Chemistry (Indef.).....	\$5,500
10. Olaf Bergeim, Assistant Professor of Physiological Chemistry (2 yrs. from Sept. 1, 1925).....	3,200
11. Grover Tracy, Associate in Physical Chemistry (1 yr.).....	Tuition and lab. fees
12. Edward Larson, Instructor in Physiological Chemistry (1 yr.).....	1,800
13. A. G. Cole, Instructor in Physiological Chemistry (1 yr.).....	1,800
14. _____, Instructor in Physiological Chemistry ($\frac{1}{2}$ time; 1 yr.).....	900
15. C. Due, Technician (1 yr.).....	1,080
16. O. R. Burns, Assistant Technician (1 yr.).....	1,020
17. Sara Bock, Stenographer (C. S.).....	1,200

Total, Physiological Chemistry..... (\$16,500)

Total, Physiology and Physiological Chemistry..... \$32,845

Dermatology

1. F. E. Senear, Professor and Head of Department ($\frac{1}{2}$ time; Indef.).....	\$5,000
2. _____, Associate in Dermatology (1 yr.).....	2,400

Total, Dermatology..... \$7,400

Hospital Laboratory

1. B. Z. Rappaport, Hospital Pathologist and Director ($\frac{3}{4}$ time; 1 yr.)....	\$3,600
2. _____, Hospital Chemist (1 yr.).....	1,800
3. Ruth E. Westlund, Hospital Bacteriologist (1 yr.).....	1,800
4. Helen Kahn, Hospital Serologist (1 yr.).....	1,800
5. Mirra Rector, Technician for General Dispensary (1 yr.).....	1,200
6. _____, Technician for Hospital Laboratories (1 yr.).....	1,080
7. _____, Filing Clerk ($\frac{1}{2}$ time; 1 yr.).....	500

Total, Hospital Laboratory..... \$11,780

Laryngology, Rhinology, and Otology

1. _____, Resident (1 yr. from July 1, 1925).....	\$ 600
2. _____, First Assistant ($\frac{1}{2}$ time; 1 yr.).....	1,000
3. _____, Technician (1 yr.).....	1,500

Total, Laryngology, Rhinology, and Otology..... \$3,100

¹Also Professor of Pharmacy; \$4,100; total \$4,500.

Medicine (New Organization)		<i>Salary</i>
Salaries (including Pediatrics, Psychiatry, and Internal Medicine) (to be itemized later).....		\$40,000

Obstetrics and Gynecology (New Organization)

1. _____, Professor of Obstetrics and Head of Department (½ time; Indef.).....	\$ 5,000
2. _____, First Hospital Assistant (Hospital and Out-Patient).....	2,400
3. J. T. Groot, Second Hospital Assistant; also Acting Resident (1 yr.)...	2,000 ¹
4. _____, Third Hospital Assistant (Hospital and Out-Patient).....	1,200
5. _____, Third Teaching Assistant.....	600
6. Instructors in Operative Obstetrics (Manikin Course).....	400
7. _____, Instructor in Laboratory.....	300
8. Instructors in Review Course.....	300

Total, Obstetrics and Gynecology..... \$12,200

Radiology

1. Adolph Hartung, Professor of Radiology (½ time; indef.).....	\$ 4,200
2. Albert Bachem, Professor of Biophysics (1 yr.).....	4,200
3. Julius Brams, Assistant in Radiology (1 yr.).....	1,200
4. Theresa Gunn, Nurse Attendant (1 yr.).....	1,800

Total, Radiology..... \$11,400

Ophthalmology

1. _____, Laboratory Technician (½ time; Oct. 1, 1925 to July 1, 1926).....	\$1,000
2. Harriet S. Aries, Social Service Worker (½ time; 1 yr.).....	800
3. E. M. Hartlett, Hospital Resident (1 yr. from July 1, 1925).....	600

Total, Ophthalmology..... \$2,400

Social Hygiene, Criminology, and Medical Jurisprudence

1. Elmer DeWitt Brothers, Lecturer in Medical Jurisprudence (1 yr.)....	\$ 200 ²
---	---------------------

Surgery (New Organization)

Salaries (to be itemized later).....	\$29,000
--------------------------------------	----------

COLLEGE OF DENTISTRY**Summary**

	<i>Salaries</i>	<i>Expense and Equipment</i>	<i>Total</i>
Administration.....	\$7,400	\$3,000	\$10,400
English.....	1,400		1,400
Histology.....	7,300	650	7,950
Infirmary.....	8,020	7,500	15,520
Technical Drawing.....	400		400
Materia Medica and Therapeutics.....	9,800	300	10,100
Oral Surgery.....	12,220	1,000	13,220
Operative Dentistry.....	11,800	150	11,950
Orthodontia and Children's Clinic..	8,760	750	9,510
Prosthetic Dentistry.....	19,200	700	19,900
Roentgenology.....	4,000	600	4,600
Business Practice.....	100		100
Jurisprudence.....	100		100
<i>Totals</i>	\$90,500	\$14,650	\$105,150

¹Also \$500 from Pharmacy; total \$2,500.

²Also \$100 from Dentistry; total \$300.

Administration		Salary
1. F. B. Moorehead, Dean (1 yr.) Professor of Oral Surgery (Indef.)	\$3,000 ¹
2. Nell S. Talbot (Mrs.), Assistant to Dean (1 yr.)	1,400 ²
3. Beulah Swanson, Stenographer (C. S.)	1,200
4. _____, Stenographer (Exempt.)	1,800
<i>Total, Administration</i>		<i>\$7,400</i>
English		
1. Nell S. Talbot, Instructor and Assistant to Dean (1 yr.)	\$1,400 ³
Histology		
1. N. G. Thomas, Professor (2 yrs. from Sept. 1, 1925)	\$5,500
2. Frances Schwab, Instructor (1 yr.)	1,800
<i>Total, Histology</i>		<i>\$7,300</i>
Infirmery		
1. V. T. Nylander, Director and Associate Professor (2 yrs. from Sept. 1, 1925)	— ⁴
2. J. R. Blayney, Assistant Director and Associate Professor (2 yrs. from Sept. 1, 1925)	— ⁵
3. Maud Gubbins, Clerk (C. S.)	\$1,500
4. Anna Toomey, Clerk (C. S.)	1,500
5. Olga M. Flohr, Filing Clerk (C. S.)	1,020
6. Gustav Swanson, Technician (1 yr.)	2,500
7. Elinor Winters, Nurse (C. S.)	1,500
<i>Total, Infirmery</i>		<i>\$8,020</i>
Technical Drawing		
1. Charles Kerrick, Instructor (part time; 1 yr.)	\$400
Oral Surgery		
1. F. B. Moorehead, Dean (1 yr.) Professor (Indef.)	\$1,200 ⁶
2. Louis Schultz, Professor (Indef.) (part time; 4 hrs. per week)	1,200
3. Kaethe W. Dewey, Assistant Professor (2 yrs. from Sept. 1, 1925)	3,500
4. C. W. Stuart, Instructor (part time; 1 yr.) (6 hrs. per week)	900
5. T. I. Lerche, Instructor (part time; 1 yr.) (6 hrs. per week)	720
6. Anna Rieke, Instructor (1 yr.)	1,800
7. Nellie M. Frain, Artist (half time; 1 yr.)	1,400
8. J. E. Fonda, Assistant	No salary
9. Mary Westgate, Technician (1 yr.)	1,500
<i>Total, Oral Surgery</i>		<i>\$12,220</i>
Materia Medica and Therapeutics		
1. J. R. Blayney, Associate Professor (Indef.) and Assistant Director of Infirmery (2 yrs.)	\$5,000
2. Isaac Schour, Instructor (1 yr.)	2,000
3. E. C. Wach, Instructor (half time; 1 yr.)	1,000
4. Anita Ellingson, Instructor (1 yr.)	1,800
<i>Total, Materia Medica and Therapeutics</i>		<i>\$9,800</i>

¹Also \$1200 under Oral Surgery; total \$4200.²Also instructor in English, \$1,400; total \$2,800.³Also Assistant to Dean, \$1,400; total \$2,800.⁴Salary under Operative Dentistry.⁵Salary under Materia Medica and Therapeutics.⁶Also \$3000 as Dean; total \$4200.

Operative Dentistry		Salary
1. D. M. Gallie, Professor (Indef.; part time).....		\$1,200
2. V. T. Nylander, Associate Professor (Indef.); Director of Infirmary (1 yr.).....		5,000
3. W. I. Williams, Assistant Professor (1 yr.).....	No salary	
4. E. J. Krejci, Associate (half time; 1 yr.).....		2,000
5. E. J. Ryan, Associate (half time; 1 yr.).....		1,500
6. _____, Instructor (half time; 1 yr.).....		1,100
7. R. K. Baxter, Instructor (half time; 1 yr.).....		1,000

Total, Operative Dentistry..... \$11,800

Orthodontia and Children's Clinic		
1. F. B. Noyes, Professor and Director of Children's Clinic (part time; 1 yr.).....		\$1,500
2. B. O. Sippy, Associate Professor (part time; 2 yrs. from Sept. 1, 1925) (8 hrs. per week).....		2,000
3. Matilda White, Instructor and Superintendent of Children's Clinic (1 yr.).....		2,200
4. Mary Newell, Assistant (part time; 1 yr.) (3 hrs. per week).....		480
5. Mary Cooper, Assistant (1 yr.).....		1,080
6. _____, Instructor (1 yr.).....		1,500

Total, Orthodontia and Children's Clinic..... \$8,760

Prosthetic Dentistry		
1. G. W. Dittmar, Professor (part time; indef.).....		\$1,200
2. S. D. Tylman, Associate Professor (Indef.).....		6,000
3. J. S. Kellogg, Associate Professor (Indef.).....		4,500
4. W. H. Kubacki, Assistant Professor (2 yrs. from Sept. 1, 1925).....		3,500
5. Arthur Skupa, Instructor (1 yr.).....		2,000
6. George Kolar, Instructor (1 yr.).....		2,000

Total, Prosthetic Dentistry..... \$19,200

Roentgenology and Photography		
1. Anna R. Bolan, Assistant Professor (1 yr.).....		\$2,500
2. Margaret Dame, Assistant (1 yr.).....		1,500

Total, Roentgenology and Photography..... \$4,000

Business Practice		
1. O. C. Braese, Lecturer (1 yr.).....		\$100

Jurisprudence		
1. E. D. Brothers, Lecturer (1 yr.).....		\$100 ¹

SCHOOL OF PHARMACY		
1. W. B. Day, Professor of Materia Medica and Botany (Indef.); Dean (1 yr.).....		\$5,500
2. A. H. Clark, Professor of Chemistry (Indef.).....		4,250
3. C. M. Snow, Professor of Pharmacy (Indef.).....		4,100 ²
4. E. N. Gathercoal, Professor of Pharmacognosy (Indef.).....		3,750
5. _____, Assistant Professor of Chemistry (2 yrs. from Sept. 1, 1925).....		2,800
6. E. H. Wirth, Associate in Pharmacognosy (2 yrs. from Sept. 1, 1925).....		2,500
7. L. E. Martin, Instructor in Pharmacy (10 mos.).....		2,000
8. J. A. Dorjahn, Assistant in Pharmacognosy (10 mos.).....		1,850
9. G. L. Webster, Instructor in Chemistry (10 mos.).....		2,000

¹Also \$200 from College of Medicine; total \$300.

²Also \$400 from College of Medicine; total \$4,500.

	<i>Salary</i>
10. J. J. Ocenasek, Assistant in Pharmacy (1 yr.) and to act as pharmacist in new State Hospital while acting pharmacist is on vacation.....	\$ 1,500
11. _____, Assistant in Chemistry (10 mos.).....	1,600
12. M. O. Walborn, Assistant in Chemistry (10 mos.).....	1,400
13. Esther Meyer, Assistant in Bacteriology (10 mos.).....	1,400
14. Meyer Balin, Assistant in Pharmacy (10 mos.).....	1,000
15. Samuel Shkolnik, Assistant in Pharmacy (10 mos.).....	1,200
16. S. W. Morrison, Instructor in Pharmacy and pharmacist in the State Hospital (1 yr.).....	1,300 ¹
17. J. T. Groot, Lecturer in Physiology (1 yr.).....	500 ²
18. P. D. Carpenter, Assistant in Pharmacognosy (10 mos.).....	1,200
19. _____, Assistant in Pharmacy (10 mos.).....	1,200
20. _____, Instructor in Pharmacy (10 mos.).....	2,000
21. _____, Assistant in Chemistry (10 mos.).....	1,200
22. Andrew Burger, Technician (10 mos.; C. S.).....	1,000
23. Mary Scanlan, Secretary to Dean (exempt).....	1,800
24. D. M. Wheeler, Stenographer (C. S.).....	1,400
25. T. Tinsky, Stenographer (C. S.).....	1,160
<i>Total, School of Pharmacy</i>	\$49,610

PHYSICAL PLANT EXTENSION

(Subject to adjustments and modifications within the total)

URBANA-CHAMPAIGN

General

Paving and lighting assessments.....	\$10,000	
Final payment on well contract.....	4,000	\$14,000

Building Remodeling

Plumbing improvements.....	6,000	
Heating improvements.....	8,000	
Lighting improvements.....	6,000	
Minor building improvements.....	5,000	
Transformers for Old Library, University Hall, Old Agricultural Building, Farm Mechanics, and Agronomy buildings.....	4,700	
Awnings and screens.....	4,000	
Lightning protection, improvements and repairs.....	3,000	36,700

Sidewalks, Drives, and Grounds

Walks to New Agricultural Building, New Commerce Building, New Gymnasium, New Library, McKinley-University Hospital, etc.....	16,000	
Improve drives and planting.....	10,000	
Sewer and drainage improvements.....	3,000	
Extension of campus lighting system to South Campus.....	5,000	34,000

Furniture and Fixtures

Book stacks.....	3,000	
Special furnishings.....	2,000	
Classroom furniture.....	1,000	
Departmental furniture.....	4,000	
Lockers.....	2,000	12,000

¹Also \$1,200 from Medicine; total \$2,500.

²Also \$2,000 from Medicine; total \$2,500.

Mechanical Equipment

Changing cables from tunnel to conduits.....	\$ 5,000	
Return water storage tanks.....	3,000	
Sewer cleaning machine, tapping machine, and pipe machine .	1,000	
Replacing worn out trucks and cars.....	6,000	
Caterpillar tractor.....	6,500	
Coal scales (4).....	1,000	
Centrifugal pumps (2).....	800	\$ 23,300

CHICAGO

Medical Building.....	\$ 950	
Dental Building.....	835	
Pharmacy Building.....	1,160	
Research Building.....	4,358	7,303
<i>Total</i>		\$127,303

SPECIAL APPROPRIATIONS

(These appropriations are over and above the budget appropriations for normal operation and equipment and are for special, temporary, needs of the year or for securing necessary important but costly equipment which could not be included in the normal operating budget. See also paragraph three of Budget Explanatory Notes.)

Liberal Arts and Sciences

Equipment.....	\$10,000
----------------	----------

Engineering

Equipment.....	25,000
Coal Coking Research.....	3,000

Agriculture

Equipment.....	25,000
Publications.....	3,000

Medicine

Equipment.....	10,000
----------------	--------

University Press

Equipment.....	4,400
----------------	-------

School of Music

Pianos.....	700
-------------	-----

Physical Education for Women

Pianos.....	350
-------------	-----

<i>The Educational Inquiry</i>	5,000
--------------------------------------	-------

<i>Total</i>	\$86,450
--------------------	----------

During the presentation of the budget, Mrs. Grigsby withdrew.

On motion of Mrs. Evans, the budget was approved and the President of the University was authorized to make adjustments and additional appointments and to accept resignations, as requested. The vote was as follows: Aye, Mr. Armstrong, Mrs. Evans, Mrs. Ickes, Mr. Noble, Mr. Trees, Mr. Wham; no, none; absent, Mr. Barr, Mr. Blair, Mrs. Busey, Mrs. Grigsby, Mr. Small.

UNENCUMBERED BALANCES REAPPROPRIATED

(41) A recommendation that the following balances, lapsed June 30, 1925, be reappropriated for the respective purposes.

Administration & General

Printing of Regulations.....	\$ 1,000.00	
Crockerland Expedition Report.....	1,500.00	\$ 2,500.00

Agriculture

Dairy Creamery.....	11,007.29	
Home Economics Cafeteria.....	1,995.90	
Smith-Lever Revolving.....	2,164.55	15,167.74

Graduate School Research

Bernbaum.....	94.62	
Fitz-Gerald.....	169.94	
Flom.....	128.47	
Martin.....	18.37	
Parry.....	17.98	
Pierson.....	100.00	
Williams.....	88.76	618.14

Summer Session 1925..... 4,920.15

Land & Buildings (Local Funds)

Boiler House Addition.....	19,862.50	
West Women's Residence Hall.....	38,302.65	
McKinley Hospital Construction.....	438.80	
McKinley Hospital Equipment.....	20,446.98	
Organ—Music Building.....	468.26	
Remodeling Old Library.....	52,431.70	
Remodeling Physics Building.....	14,896.35	146,847.24

Total..... \$170,053.27

On motion of Mr. Trees, these balances were reappropriated, by the following vote: Aye, Mr. Armstrong, Mrs. Evans, Mrs. Ickes, Mr. Noble, Mr. Trees, Mr. Wham; no, none; absent, Mr. Barr, Mr. Blair, Mrs. Busey, Mrs. Grigsby, Mr. Small.

SPECIAL IMPROVEMENTS OF PHYSICAL PLANT

(42) I recommend that appropriations from the lapsed balances of the last fiscal year be made as follows:

1. Partially remodelling the Commerce Building, including the extending of the present registrar's and bursar's lobby through to the east entrance \$8,000
2. Grading the new parade ground..... 10,000
3. For a beginning on the South Farm drainage project..... 10,000
4. Ventilating the Auditorium..... 15,000
5. Moving the College of Commerce to the new building..... 1,500
6. Moving the Library..... 10,000
7. Paving Armory Avenue..... 10,000
8. Decorating new Library..... 8,000
9. Lockers in new Gymnasium..... 2,500
10. Loud Speaking equipment in New Gymnasium..... 7,000
11. Tenant Houses (moving and remodelling two)..... 8,300

Total..... \$90,300

On motion of Mr. Armstrong, these appropriations were made, by the following vote: Aye, Mr. Armstrong, Mrs. Evans, Mrs. Ickes, Mr. Noble, Mr. Trees, Mr. Wham; no, none; absent, Mr. Barr, Mr. Blair, Mrs. Busey, Mrs. Grigsby, Mr. Small.

COMPTROLLER'S REPORT

(42) The Comptroller's report for the quarter ending June 30, 1925.

SCHEDULE A
STATEMENT OF RESERVE AND CONTINGENT FUND
QUARTER ENDING JUNE 30, 1925

Balance forward March 31, 1925.....				\$14 642 36
<i>Add:</i>				
Cancellation of old warrants.....		\$27 75		27 75
				<hr/>
<i>Deduct:</i>				14 670 11
Additional Appropriations made by Board of Trustees				
April 10, 1925				
Honor's Day Committee.....	\$1 000 00			
Land (Lot 6 College Place).....	9 000 00	\$10 000 00		
				<hr/>
May 16, 1925				
Board of Trustees.....	1 880 00			
Visit of General Assembly.....	1 402 60			
Physicians and Surgeons Bonds.....	2 000 00			
Pharmacy Summer Session Salaries.....	916 67	6 199 27		
				<hr/>
June 9, 1925				
Land (Lot College Place).....	\$27 500 00	7 500 00	23 699 27	
				<hr/>
Assignments to cover Incidental Expenditures....		413 20		24 112 47
				<hr/>
Balance June 30, 1925, after all Appropriations.....				9 442 36*
<i>Add:</i>				
Surplus of Actual Incomes over Estimates.....				
State Board for Vocational Education, Smith-Hughes.....		1 532 59*		
Special Veteran's Bureau Contract.....		1 191 12		
Student Fees.....		49 433 36		
Miscellaneous Sales.....		30 326 87	79 418 76	
				<hr/>
Unused Appropriations Lapsed (See Schedule D) .			215 907 60	
				<hr/>
Balance of Income Account June 30, 1925 (Schedule A1).....				\$285 884 00
*Deficit.				

SCHEDULE A:
STATEMENT OF BUDGET INCOME
YEAR ENDING JUNE 30, 1925

Balance July 1, 1924

Free Balance in Income Account.....	\$377 984 11	
Reserve to cover Encumbrance.....	284 184 73	
Balances subject to Re-appropriation....	149 538 92	
Special Balances in Nonfiscal Funds....	23 882 66	\$ 835 590 42

Income

From State Appropriations

For Operation and Maintenance

Salaries and Wages.....	\$2 900 000 00	
Travel.....	40 000 00	
Equipment.....	250 000 00	
Office Expense.....	140 000 00	
Operations.....	440 000 00	
Repairs.....	125 000 00	
Improvements.....	105 000 00	\$4 000 000 00

For Land and Buildings

Land.....	44 838 10	
New Agricultural Buildings.....	328 912 04	
New Commerce Building.....	438 399 60	
New Library Building.....	672 031 26	
New Men's Gymnasium.....	448 117 14	
Woman's Residence Hall.....	249 327 01	
Boiler House and Heating Plant.....	60 000 00	2 241 625 15

For Special Purposes

Cook County Experiment Station....	24 156 96	6 265 782 11
------------------------------------	-----------	--------------

From United States Grants

Land Grant Act of 1862 (Interest on Endowment Fund)....	32 450 66	
Morrill Act 1890.....	25 000 00	
Nelson Act 1907.....	25 000 00	
Hatch Act 1881.....	15 000 00	
Adams Act 1906.....	15 000 00	
Smith-Lever Act 1914.....	228 495 98	
Smith-Hughes Act 1917.....	13 467 41	354 414 05

From Student Funds (Gross) Regular...

Special Veteran's Bureau Contract...	709 433 36	
	16 549 13	725 982 49

From Departmental Sales

Agricultural Sales.....		
Others.....	405 032 63	
From McKinley Endowment.....	7 000 00	
From Woman's Residence Hall Surplus.	70 000 00	

Total Income..... 7 828 211 28

Total Balances and Income..... \$8 663 801 70

Charges to Income

Transferred to Trust Funds.....	642 10	
Disbursements from Appropriations (Schedule D).....	7 029 255 57	
Reserve to cover Encumbrances (Schedule D).....	1 173 373 92	
Balances subject to reappropriation (Schedule D).....	174 646 11	

Total Charges..... \$8 377 917 70

Balance of Income Account June 30, 1925

(Schedule P)..... \$ 285 884 00

SCHEDULE B
REALIZATION OF INCOME
FOR OPERATIONS
AS AT JUNE 30, 1925

	Budget Estimate	Actual Realization	Surplus Carried to Income (See Sched- ule A)
<i>State Funds</i>			
From Mill Tax.....	\$2 600 000 00	\$2 600 000 00	
From General Revenue.....	1 400 000 00	1 400 000 00	
Sub-total, State.....	(4 000 000 00)	(4 000 000 00)	
<i>Federal Funds</i>			
From U. S. Treasurer			
Smith-Lever Fund.....	228 495 98	228 495 98	
Hatch-Adams Fund.....	30 000 00	30 000 00	
From State Treasurer			
Interest on Endowment Fund.....	32 450 66	32 450 66	
Morrill-Nelson Funds.....	50 000 00	50 000 00	
From State Board for Vocational Education (Smith- Hughes).....	15 000 00	13 467 41 ¹	\$1 532 59 [*]
Sub-total, Federal.....	(355 946 64)	(354 414 05)	(1 532 59) [*]
<i>Student Fees</i>	660 000 00	709 433 36	49 433 36
<i>Special Veteran's Bureau Contract</i>	15 358 01	16 549 13	1 191 12
<i>Agricultural Sales</i>	228 995 00	272 759 43	43 764 43 ¹
<i>Miscellaneous Receipts</i>	60 000 00	90 326 87	30 326 87
<i>McKinley Endowment</i>	7 000 00	7 000 00	
Grand Totals.....	\$5 327 299 65	\$5 450 482 84	\$123 183 19

*Deficit.

¹Receipts credited direct to appropriation accounts.^{*}Amount of claim rendered by the University.

SCHEDULE C
SUMMARY OF RECEIPTS AND DISBURSEMENTS
AS AT JUNE 30, 1925

	Balances July 1, 1924 and Adjustments	Receipts and State Appropriations	Disburse- ments	Balances June 30, 1925
<i>Funds in Hands of University</i>				
<i>Treasurer</i>				
General.....	\$ 796 314 12	\$1 411 154 95	\$1 498 976 18	\$ 708 492 89
U. S. Agricultural Experiment Station.....		30 082 26	30 082 26	
U. S. Smith-Lever.....		228 535 98	228 535 98	
Trust.....	163 871 00	313 255 04	353 069 08	124 056 96
Totals.....	(960 185 12)	(1 983 028 23)	(2 110 663 50)	(832 549 85)
<i>Petty Cash Funds</i>				
Bursar.....	25 000 00			25 000 00
Other Officers.....	4 200 00			4 200 00
Totals.....	(29 200 00)			(29 200 00)
<i>State Appropriations</i>				
For Operations				
Salaries and Wages.....		2 900 000 00	2 900 000 00	
Travel.....		40 000 00	40 000 00	
Equipment.....		250 000 00	250 000 00	
Office Expense.....		140 000 00	140 000 00	
Operations.....		440 000 00	440 000 00	
Repairs.....		125 000 00	125 000 00	
Improvements.....		105 000 00	105 000 00	
Sub-total, Operations.....		(4 000 000 00)	(4 000 000 00)	
For Buildings,				
1921-23				
Medical Research.....	47 110 35		47 110 35	
1923-25				
New Agriculture Building.....	328 912 04		225 657 57	103 254 47
New Commerce Building.....	438 399 60		288 947 50	149 452 10
New Library Building.....	672 031 26		348 623 22	323 408 04
New Men's Gymnasium.....	448 117 14		290 182 09	157 935 05
Women's Residence Hall.....	249 327 01		167 042 93	82 284 08
Boiler House and Heating Plant	60 000 00		681 39	59 318 61
Land.....	44 838 10 ¹		44 838 10	
Sub-total, Buildings.....	(2 288 735 50)		(1 413 083 15)	(875 652 35)
For Special Purposes				
Agri. Experiment Station, Cook County.....	14 156 96	10 000 00	23 837 79	319 17
Sub-total, Special.....	(14 156 96)	(10 000 00)	(23 837 79)	(319 17)
Totals, State.....	(2 302 892 46)	(4 010 000 00)	(5 436 920 94)	(875 971 52)
Grand Totals.....	\$3 292 277 58	\$5 993 028 23	\$7 547 584 44	\$1 737 721 37
\$15,161.90 lapsed.				

SCHEDULE D
SUMMARY OF APPROPRIATIONS
AS AT JUNE 30, 1925

	Schedule	Total Credits	Disburse- ments	Reserved for Outstanding Encum- brances	Balances Subject to Re- appropriation	Balances Lapsed
Administration and General.....	E	\$430 581 36	\$398 495 32	\$ 5 122 26	\$ 2 500 00	\$24 463 78
Library.....	E	199 163 60	190 543 65	7 697 73		922 22
Agriculture.....						
University Appropriation.....	F	1 092 687 50	1 020 080 66	28 868 30	17 596 03	26 142 51
Smith-Lever.....	F	232 070 95	229 756 40	150 00	2 164 55	
Liberal Arts and Sciences.....	G	930 326 51	897 216 98	9 054 50		24 055 03
Engineering.....	H	669 429 35	632 211 68	16 122 30		21 095 37
Graduate School.....	I	69 099 44	56 476 00	2 935 82	618 14	9 069 48
Medicine, Dentistry and Pharmacy.....	J	670 817 11	570 111 07	15 910 31		84 795 73
Law.....	K	64 991 83	62 118 02	995 32		1 878 49
Library School.....	K	17 066 08	16 374 79	3 50		687 79
Military.....	K	23 084 90	22 485 70	180 71		418 49
Music.....	K	43 749 82	42 826 12	19 82		903 88
Public Welfare.....						
Physical Education for Men.....	K	40 089 00	38 757 98	555 03		775 99
Physical Education for Women.....	K	26 717 59	26 589 82	132 46		4 60
Hygiene.....	K	6 650 00	5 985 74			664 26
Summer Session, 1924.....	K	68 177 92	66 860 05			1 317 87
Summer Session, 1925.....	K	70 000 00	1 398 20	63 681 65	4 920 15	
Education.....	K1	153 417 20	144 976 12	1 675 84		6 765 24
Commerce.....	K2	197 651 84	188 006 53	10 05		9 635 26
Physical Plant.....						
Operation.....	L	515 000 00	513 424 29			1 575 71
Extension.....	L	327 311 74	285 523 41	41 579 26		209 07
Sub-totals.....		\$5 848 083 74	\$5 410 218 53	\$ 194 694 86	\$27 798 87	\$215 371 48
Land and Buildings.....	M	2 308 330 89	1 410 486 91	897 843 98		
Special Funds and Appropriations.....	M	436 768 57	208 550 13	80 835 08	146 847 24	536 12
Appropriations from General Funds.....						
Grand Totals.....		\$8 593 183 20	\$7 029 255 57	\$1 173 373 92	\$174 646 11	\$215 907 60
*Overdraft.....						

SCHEDULE M
STATEMENT OF THE ACCOUNTS FOR
LAND AND BUILDINGS
AS AT JUNE 30, 1925

	<i>Appropriations and Credits</i>	<i>Disbursements</i>	<i>Encumbrances</i>	<i>Balances Lapsed</i>
<i>Special Funds and Appropriations</i>				
Boiler House Addition				
State.....	\$ 60 000 00	\$ 681 39	\$ 59 318 61	
Local.....	20 000 00	137 50		\$19 862 50 (a)
Horticulture Field Laboratory...	1 026 38	1 026 38		
Land.....	44 838 10	44 838 10		
Medical Research Laboratory and Library				
State.....	47 110 35	47 110 35		
Local.....	3 106 52	3 648 75		542 23*
New Agricultural Buildings				
1921-23.....	2 542 15	2 542 15		
New Agricultural Buildings				
1923-25				
Beef Cattle Feeding Plant...	24 732 50	7 02	24 725 48	
Dairy Cattle Barns				
State.....	39 682 50	39 682 50		
Local.....	20 000 00	13 978 87	6 021 13	
Dairy Manufactures Bldg...	193 338 16	104 876 71	88 461 45	
Poultry Building.....	25 034 47	13 304 70	11 729 77	
Swine Plant.....	29 103 45	29 103 45		
Work Horse Implement Barn	32 889 62	32 518 42	371 20	
Total.....	(364 780 70)	(233 471 67)	(131 309 03)	
New Commerce Building.....	438 454 30	288 947 50	149 506 80	
New Library Building.....	672 056 76	348 623 22	323 433 54	
New Men's Gymnasium.....	448 147 14	290 182 09	157 965 05	
West Women's Residence Hall				
State.....	249 375 01	167 042 93	82 332 08	
Local.....	70 000 00	282 45	31 414 90	38 302 65 (a)
Sub-totals (Schedule D).....	(2 308 330 89)	(1 410 486 91)	(897 843 98)	
<i>Appropriations from General Funds</i>				
Agronomy Caretaker's Cottage..	3 000 00	2 999 57		43
Animal Husbandry Cottage....	3 000 00	600 00	2 400 00	
Building Studies.....	5 000 00	5 000 00		
Blacksmith Shop.....	2 000 00	2 000 00		
Land.....	121 692 50	121 682 86		9 64
Fencing University Woods.....	5 000 00	3 738 66	1 261 34	
Interest and Taxes.....	2 082 87	2 076 50		6 37
Liquidation of Indebtedness....	2 000 00	2 000 00		
McKinley Hospital, Plans and Specifications.....	2 565 40	2 565 40		
McKinley Hospital Construction..	2 500 00	2 061 20		438 80 (a)
McKinley Hospital Equipment....	20 446 98			20 446 98 (a)
Moving Medical Equipment.....	2 500 00	2 497 46		2 54
Moving Offices to New Agricultural Building.....	2 461 99	2 461 99		
Moving Stebbins-Walcott Houses	13 012 31	13 007 37		4 94
Organ—Music Building.....	25 000 00	444 34	24 087 40	468 26 (a)
Remodelling Old Library.....	90 000 00	21 917 99	15 650 31	52 431 70 (a)
Remodelling Physics Building....	15 000 00	103 65		14 896 35 (a)
Research and Educational				
Hospital.....	1 400 00	1 400 00		
Storage Warehouse.....	5 000 00	3 945 57		1 054 43
Sub-totals.....	(436 768 57)	(208 550 13)	(80 835 08)	(147 383 36)
Grand Totals.....	\$2 745 099 46	\$1 619 037 04	\$978 679 06	\$147 383 36

*Overdraft.

†Not included in Special Fund totals but included in General Fund totals.

(a) Balances subject to reappropriation.

Boiler House Addition (Local).....	19 862 50	
West Women's Residence Hall (Local).....	38 302 65	
McKinley Hospital Equipment.....	20 446 98	
McKinley Hospital Construction.....	438 80	
Organ—Music Building.....	468 26	
Remodelling Old Library.....	52 431 70	
Remodelling Physics Building.....	14 896 35	146 847 24

SCHEDULE O
TRUST FUNDS
AS AT JUNE 30, 1925

	Permanent Funds		Expendable Funds	
	Investments and Receivables	Cash	Investments and Receivables	Cash
<i>Educational Endowments</i>				
McKinley Public Utility Economics Fund.....	\$100 000 00		\$	1 750 00
<i>Totals.....</i>	(100 000 00)			(1 750 00)
<i>Student Loan Endowments</i>				
Anonymous Students' Loan Fund				
Principal.....	30 000 00			
Income (loanable).....	3 475 00	\$ 641 88		
Carter-Pennell Loan Fund.....	300 00	209 13		
Class of 1895 Students' Loan Fund.....	200 00	28 78		
Darling Memorial Loan Fund.....	75 00	34 51		
Dora E. Biddle Loan Fund.....	2 070 92	360 95		
Graduate Students' Loan Fund.....	100 00	28 10		
Margaret Lange James Students' Loan Fund.....	5 442 26	247 94		126 57
W. B. McKinley Students' Loan Fund.....	21 428 07	156 22		
James R. Morris Students' Loan Fund.....	10 752 00	425 98		
Overseas Loan Fund.....	1 750 00	271 54		
School of Pharmacy Loan Fund for Women Students.....	425 00	190 34		
Edward Snyder Department of Students' Aid..	12 318 66	317 59		280 63
Henry Roberts Temple Loan Fund.....	850 00	173 59		
Woman's League Students' Loan Fund.....	1 765 00	275 60		
<i>Totals.....</i>	(90 951 91)	(3 362 15)		(407 20)
<i>Scholarship, Fellowship and Prize Endowments</i>				
Baker Prize Fund.....	2 300 00			6 92
Thrift Committee Economics Prize Fund.....	1 247 76	8 23		58 13
Adolph Gehrmann Lectureship in Medicine...	9 957 05	42 95		123 01*
Emily W. L. Schofield M. E. Missionary Scholarship in the College of Medicine.....				50 00*
English Poetry Prize Fund.....	315 00	326 00		
Francis J. Plym Fellowships and Prizes in Architecture.....	36 637 80	2 013 89		1 140 05
John M. and Louisa C. Gregory Scholarship Fund.....	3 097 65	3 078 15		5 43
Robert F. Carr Fellowships in Chemistry.....	10 000 00			543 99
Robert Laughlin Rea Scholarship in the College of Medicine.....	4 791 00	9 00		50 49
William Jennings Bryan Prize Fund for Stu- dents' Essays on Government.....	255 00			40 00
Thacher Howland Guild Memorial Prize Fund for Students' Poems and One-Act Plays.....	612 00			74 53
<i>Totals.....</i>	(69 213 26)	(5 478 22)		(1 746 53)
<i>Building and Improvement Funds</i>				
Carr Tree Planting Fund.....				582 10
McKinley Hospital Fund.....			\$ 25 000 00	41 989 91
<i>Totals.....</i>			(25 000 00)	(42 572 01)
<i>Research Donation Funds</i>				
American Medical Association, Grant 52.....				58 50
B'nai B'rith, Independent Order of Library Fund.....				68 08
Chemical Foundation Research.....				890 00
Carter-Pennell Operating Account.....	56 550 00			789 65
Electrical Research in Agriculture.....				3 831 19
Fatigue of Cast Steel—American Steel Foundries.....				1 550 00
Fatigue of Metals—Allis Chalmers Co.....				225 62
Fatigue of Metals—Copper and Brass Assn...				457 42
Fatigue of Metals—General Electric Co.....				2 403 40
Fatigue of Metals—Western Electric Co.....				548 20
Illinois Gas Association, Graduate Assistant- ship in Research.....				300 00
Illinois Master Plumbers Association Research				1 800 00
National Warm Air Heating and Ventilating Association.....				515 56*
Sweet Corn Investigation—Illinois Cannery Association.....				10 08
Utilities Research Committee—Ageing of Por- celain.....				1 001 15
Utilities Research Committee—Boiler Feed Water Treatment.....				1 076 12
Utilities Research Committee—Fatigue of Structural Parts.....				1 857 76
Utilities Research Committee—Refractories..				807 32
Research Assistantship in Highway Engineer- ing.....				900 00
<i>Totals.....</i>	(56 550 00)			(18 058 93)

SCHEDULE O (Cont'd)

TRUST FUNDS
AS AT JUNE 30, 1925

	<i>Permanent Funds</i>		<i>Expendable Funds</i>	
	<i>Investments and Receivables</i>	<i>Cash</i>	<i>Investments and Receivables</i>	<i>Cash</i>
<i>Scholarship, Fellowship, and Prize Donations</i>			\$	
American Pharmaceutical Scholarships.....				58 93
International Live Stock Exposition Fund.....				410 00
C. Gross Prize Fund in Architecture.....				100 00
Knights of Columbus Scholarship Fund.....				70 00
Graduate Scholarship and Fellowship in Public Utilities.....				4 510 00
<i>Totals</i>				(5 148 93)
<i>Deposit Funds</i>				
Accountancy Committee (C. P. A. Exams.)..			16 973 73	
Chicago Student Deposits.....			187 76	
Cooperative Rooming Fund.....			537 72	
Entrance Examinations.....			1 329 01	
Graduate School Theses Deposits.....			7 688 09	
Key Deposits.....			1 077 35	
Military Deposits.....			660 00	
Military Equipment.....			4 631 84	
Towel Fund—Men's.....			1 069 04	
Towel Fund—Women's.....			375 50	
<i>Totals</i>			(34 530 94)	
<i>University Organization's Funds</i>				
Hospital Association.....		\$ 6 021 88	719 87	
May Fete.....			6 309 30	
Woman's Athletic Association.....			792 81	
May Fete, 1925.....			980 22	
Military Band.....			604 74	
Military Band Reserve.....		497 04	40 56	
Military Band Special Athletic Trips.....			2 55	
Star Course.....		1 003 60	46 35*	
Star Course Reserve.....		1 001 00	8 15*	
University Choral Society.....			194 70	
<i>Totals</i>			(8 523 52)	(9 590 25)
<i>Miscellaneous Funds</i>				
Agronomy Special Fund.....			716 68	
Short Course for Electric Metermen.....			156 04	
Short Course for Gas Metermen.....			539 18	
<i>Totals</i>			(1 411 80)	
<i>Grand Totals</i>	\$316 715 17	\$8 840 37	\$33 523 52	\$115 216 59
*Overdraft.				

SCHEDULE P
BALANCE SHEET
AS AT JUNE 30, 1925

ASSETS		
<i>I. General and Building Funds</i>		
Cash in Hands of University Treasurer (Schedule C)		
General Fund.....	\$708 492 89	
Petty Cash Funds.....	29 200 00	
Balances in State Appropriations (Schedule C):		
For Buildings.....	\$ 875 652 35	
For Special Purposes	319 17	875 971 52
Stores (Schedule N)		
Inventories of Stock...	91 991 10	
Jobs in Process.....	39 829 30	
Revolving Accounts...	594 86	132 415 26
Accounts and Notes Receivable		
Due from U. S. Veterans' Bureau....	28 754 71	
Microscopes Notes Receivable.....	5 937 97	
Due from State Board of Vocational Education (Smith-Hughes)...	60 00	
	13 467 41	48 220 09
<i>Total General and Building Funds.....</i>		<i>\$1 794 299 76</i>
<i>II. Trust Funds</i>		
Cash (Schedule C)....	124 056 96	
Notes Receivable.....	60 951 91	
Investments		
Stocks and Bonds....	232 736 78	
Land.....	56 550 00	289 286 78
		474 295 65
<i>III. State Auditor (Endowment Fund from Land Grant of 1862).....</i>		
		649 012 91
<i>IV. Plant and Property (July 1, 1924).....</i>		
	12 951 876 61	
<i>Total.....</i>		<i>\$15 869 484 93</i>

LIABILITIES AND SURPLUS		
<i>I. General and Building Funds</i>		
Appropriation Balances Forward (Schedule D)		
Reserved for Encumbrances.....	\$1 173 373 92	
Subject to Reappropriation.....	174 646 11	\$1 348 020 03
Unappropriated Income (Reserve and Contingent Fund) (Schedule A).....		285 884 00
Reserve for Stores.....		118 979 38
Residence Hall and Hospital Balances (Schedule N).....		41 416 35
<i>Total General and Building Funds.....</i>		<i>\$1 794 299 76</i>
<i>II. Reserve for Trust Funds (Schedule O).....</i>		
		474 295 65
<i>III. Reserve for Endowment Fund.....</i>		
		649 012 91
<i>IV. Bonds (Dental Property)....</i>		
	60 000 00	
Less: Treasury Bonds....	5 000 00	55 000 00
Mortgages Payable on Property Purchased.....		3 000 00
Surplus Invested in Fixed Assets.....	12 893 876 61	12 951 876 61
<i>Total.....</i>		<i>\$15 869 484 93</i>

1925]

UNIVERSITY OF ILLINOIS

375

APPENDIX
STATEMENT OF MEMORIAL STADIUM FUND
AS AT JUNE 30, 1925
Receipts and Disbursements

	<i>Prior to July 1, 1924</i>	<i>July 1, 1924 to June 30, 1925</i>	<i>Total to Date</i>
<i>Receipts</i>			
From Subscriptions.....	\$1 165 495 52	\$227 191 20	\$1 392 686 72
From Donations.....	5 376 27	90 00*	5 286 27
From Interest.....	17 755 89	1 300 50	19 056 39
From Loans.....	72 620 38	202 500 00	275 120 38
<i>Total Receipts</i>	\$1 261 248 06	\$430 901 70	\$1 692 149 76
<i>Disbursements</i>			
Office Collection Expense.....		753 11	753 11 ¹
Construction.....	1 258 091 67	417 562 47	1 675 654 14
<i>Total Disbursements</i>	\$1 258 091 67	\$418 315 58	\$1 676 407 25
<i>Cash Balance</i>			\$15 742 51
<i>Balance Sheet</i>			
<i>Assets</i>			
Cash.....		15 742 51	
Due from Pledge Installments			
Past Due Installments.....	382 921 76		
Future Installments.....	390 409 16	773 330 92	
Property and Equipment			
Stadium ²		1 675 654 14	
<i>Total Assets</i>			\$2 464 727 57
<i>Liabilities and Surplus</i>			
Notes Payable.....	275 120 38		
Contracts Outstanding.....	47 517 80		
Invested in Plant and Equipment.....	1 675 654 14	1 998 292 32	
Balance of Pledges over Expenditures and Contracts		466 435 25	
<i>Total Liabilities and Surplus</i>			\$2 464 727 57
*Deduct—Refunds.			
¹ To be refunded by Athletic Association			
² Actual cash expenditures to date only.			

This report was received for record.

**REQUEST FOR USE OF THE RESEARCH AND
EDUCATIONAL HOSPITALS**

The President of the University read a letter addressed to the Secretary of the Health School Club of Chicago explaining that it was not possible to grant the request of this Club for permission for Dr. P. L. Clark or his associates to practice in the Research and Educational Hospitals. No objection was made to sending this letter.

PRESIDENT'S VACATION

On motion of Mr. Trees, the President of the University was authorized to extend his vacation to October 1.

PORTRAIT OF PRESIDENT KINLEY

On motion of Mrs. Evans, the President of the Board was requested to appoint a committee to select a good artist to paint a portrait of President Kinley.

TIME OF SEPTEMBER MEETING

The time of the September quarterly meeting was discussed, and the matter was referred to the President of the Board.

APPOINTMENTS MADE BY PRESIDENT KINLEY

The Secretary presented for record a list of appointments made by the President of the University.

Aaronson, Abe, Technician in the Laboratory of Physiological Chemistry, in the College of Medicine, beginning June 10, 1925, and continuing until September 1, 1925, at a salary of ninety dollars (\$90) a month. (June 30, 1925)¹

Abel, T. F., Assistant in Sociology, for five months beginning September 1, 1925, at a cash compensation of nine hundred dollars (\$900). (June 25, 1925)

Alter, D. R., Assistant in the University High School for ten months beginning September 1, 1925, at a cash compensation of eighteen hundred dollars (\$1800). (July 23, 1925)

Baker, J. C., Inf. DOL, Supply Officer in the Department of Military Science, for two months beginning July 1, 1925, at a salary of fifty dollars (\$50) a month. (July 13, 1925)

Ball, J. B., Assistant in Animal Husbandry, in the Agricultural Experiment Station, for one year and two months beginning July 15, 1925, at a cash compensation of one hundred sixteen and two-thirds dollars (\$116.66) a month. (June 25, 1925)

Behrens, M. A., Instructor in Business Organization and Operation, for four weeks of the Summer Session, beginning July 20, 1925, at a cash compensation of one hundred fifty dollars (\$150). (July 9, 1925)

Blake, H. W., Assistant in English, for ten months beginning September 1, 1925, at a cash compensation of fifteen hundred dollars (\$1500). (July 23, 1925)

Breuillaud, Césarine, Assistant in Romance Languages, on one-half time, for ten months beginning September 1, 1925, at a cash compensation of six hundred dollars (\$600). (June 25, 1925)

Bruine, Harvey De, Assistant in Zoology, on one-fourth time, for ten months beginning September 1, 1925, at a cash compensation of three hundred dollars (\$300). (June 30, 1925)

Buck, Elizabeth, Instructor in Voice, for ten months beginning September 1, 1925, at a cash compensation of fifteen hundred dollars (\$1500). (July 13, 1925)

Bunney, W. E., Assistant in Chemistry, on one-fourth time, for ten months beginning September 1, 1925, at a cash compensation of three hundred dollars (\$300). (July 23, 1925)

Butler, W. G., Special Field Assistant in the College of Agriculture and Veteran's Bureau work, for twelve months beginning July 1, 1925, at a cash compensation of two thousand nine hundred dollars (\$2900). (July 23, 1925)

Carlson, Mrs. Avis D., Assistant in English, for ten months beginning September 1, 1925, at a cash compensation of sixteen hundred dollars (\$1600). (June 25, 1925)

Carroll, W. R., Assistant in Soil Biology in the College of Agriculture and Agricultural Experiment Station, on one-half time, for one year beginning September 1, 1925, at a cash compensation of nine hundred dollars (\$900). (July 23, 1925)

Cleaveland, Dorothy, Secretary to the Dean of the College of Agriculture and Agricultural Experiment Station, for one year beginning September 1, 1925, subject to the rules of the Civil Service Commission, at a cash compensation of thirteen hundred dollars (\$1300). (July 1, 1925)

Croxton, W. C., Assistant in Botany, for ten months, beginning September 1, 1925, at a cash compensation of eighteen hundred dollars (\$1800). (July 7, 1925)

Doty, J. R., Assistant in Physiology, in the College of Medicine, on one-half time, beginning June 9, 1925, and continuing until September 1, 1925, at a cash compensation of nine hundred dollars (\$900). (July 8, 1925)

Fife, Helen K., Secretary in the Department of Farm Organization and Management, in the College of Agriculture, for one month, beginning July 1, 1925, subject to the rules of the Civil Service Commission, at a cash compensation of one hundred dollars (\$100) for the month. (July 8, 1925)

¹The date in parenthesis is the date on which the appointment was made by President Kinley.

Gillis, M. C., Research Assistant in Olericulture, in the Department of Horticulture, in the Agricultural Experiment Station, for two months beginning July 1, 1925, at a salary of one hundred sixty-six and two-thirds dollars (\$166.66) a month. (June 30, 1925)

Groot, J. T., Resident in the Department of Obstetrics and Gynecology, in the College of Medicine, on one-half time, for two months beginning July 1, 1925, at a salary of fifty dollars (\$50) a month. (June 25, 1925)

Hackett, R. P., Assistant in Accountancy, for ten months beginning September 1, 1925, at a cash compensation of one thousand four hundred dollars (\$1400). (July 13, 1925)

Hall, R. H., Research Graduate Assistant in Theoretical and Applied Mechanics in the Engineering Experiment Station, in the College of Engineering, for two years of ten months each, beginning September 1, 1925, at a cash compensation of six hundred dollars (\$600) a year. (July 23, 1925)

Hartlett, E. M., Staff Resident in the Department of Ophthalmology, in the College of Medicine, for one year beginning July 1, 1925, at a cash compensation of six hundred dollars (\$600). (July 9, 1925)

Heckman, O. S., Assistant in History, on one-half time, for ten months, beginning September 1, 1925, at a cash compensation of six hundred dollars (\$600). (June 25, 1925)

Hilgert, J. R., Associate in Business Organization and Operation, for one year beginning September 1, 1925, at a cash compensation of two thousand seven hundred fifty dollars (\$2750). (July 13, 1925)

Huddleston, Bernice T., Student Laboratory Assistant in Home Economics (Nutrition), in the College of Agriculture, on one-half time, for ten months, beginning September 1, 1925, at a salary of fifty dollars (\$50) a month. (June 25, 1925)

Kick, C. H., Assistant in Animal Nutrition in the Department of Animal Husbandry, in the College of Agriculture and the Agricultural Experiment Station, for one year beginning September 1, 1925, at a cash compensation of one thousand three hundred twenty dollars (\$1320). (July 15, 1925)

Kulcinski, L. L., Instructor in Physical Education for Men, for ten months beginning September 1, 1925, at a cash compensation of two thousand dollars (\$2000). (July 25, 1925)

Linde, G. H., Assistant in Accountancy, on one-half time, for ten months beginning September 1, 1925, at a cash compensation of six hundred dollars (\$600). (July 13, 1925)

McCormack, Ted, Technician in Physiology, in the Department of Physiology and Physiological Chemistry, in the College of Medicine, on one-half time, for two months beginning July 1, 1925, at a salary of forty-one and two-thirds dollars (\$41.66) a month. (July 9, 1925)

McMaster, A. J., Assistant in Physics, on one-half time, for ten months beginning September 1, 1925, at a cash compensation of eight hundred dollars (\$800). (June 25, 1925)

Millhouse, Louise E., Laboratory Assistant in Dietetics in the Department of Home Economics, in the College of Agriculture, on one-half time, for nine months beginning September 15, 1925, at a cash compensation of four hundred fifty dollars (\$450). (June 25, 1925)

Milum, V. G., Instructor in Entomology, for one year beginning September 1, 1925, at a cash compensation of twenty-four hundred dollars (\$2400). (July 23, 1925)

Morrison, G. E., Assistant in Economics, on one-half time, for ten months beginning September 1, 1925, at a cash compensation of seven hundred dollars (\$700). (July 13, 1925)

Nuhn, F. R., Assistant in English, on two-thirds time, for ten months beginning September 1, 1925, at a cash compensation of one thousand dollars (\$1000). (June 30, 1925)

Poole, W. C., Jr., Assistant in Sociology, on one-half time, for ten months beginning September 1, 1925, at a cash compensation of six hundred dollars (\$600). (June 25, 1925)

Pugh, C., Technician in Physiology, in the Department of Physiology and Physiological Chemistry, in the College of Medicine, for two months beginning July 1, 1925, at a salary of eighty dollars (\$80) a month. (July 8, 1925)

Purdy, J. R., Assistant in Mathematics, on one-half time, for ten months, beginning September 1, 1925, at a cash compensation of seven hundred dollars (\$700). (June 25, 1925)

Robertson, Carita, Instructor in Physical Education for Women, for ten months beginning September 1, 1925, at a cash compensation of one thousand seven hundred dollars (\$1700). (June 25, 1925)

Schrader, H. J., Instructor in Railway Mechanical Engineering, for ten months beginning September 1, 1925, at a cash compensation of two thousand one hundred dollars (\$2100). (July 13, 1925)

Schreiber, Anna M., Instructor in Home Economics, in the College of Agriculture for ten months, beginning September 1, 1925, at a cash compensation of one thousand eight hundred dollars (\$1800). (June 25, 1925)

Sherwood, G. R., Assistant in Chemistry, on one-half time, for ten months beginning September 1, 1925, at a cash compensation of six hundred dollars (\$600). (June 30, 1925)

Simmons, R. E., Assistant in Accountancy, on one-half time, for ten months, beginning September 1, 1925, at a cash compensation of six hundred dollars (\$600). (July 13, 1925)

Simrell, V. E., Assistant in English, for ten months, beginning September 1, 1925, at a cash compensation of one thousand five hundred dollars (\$1500). (July 13, 1925)

Tappan, Mabelle, Scholar in Economics, for the academic year beginning September 1925, at a stipendium of four hundred dollars (\$400). (July 15, 1925)

Van Hazel, Willard, Resident in Surgery, in the College of Medicine, for two months beginning July 1, 1925, at a salary of fifty dollars (\$50) a month. (July 9, 1925)

Weaver, B. L., Assistant in Vegetable Gardening Extension, in the Department of Horticulture, in the College of Agriculture, for two months, beginning July 1, 1925, at a salary of one hundred twenty-five dollars (\$125) a month. (July 15, 1925)

Whitaker, C. B., Assistant in Accountancy, on one-half time, for ten months, beginning September 1, 1925, at a cash compensation of seven hundred dollars (\$700). (June 30, 1925)

Zuschke, Walter, Assistant in German, for five months, beginning September 1, 1925, at a salary of one hundred eighty dollars (\$180) a month. (July 9, 1925)

The Board adjourned.

H. E. CUNNINGHAM

Secretary

W. L. NOBLE

President

This Page Intentionally Left Blank

MEETING OF THE BOARD OF TRUSTEES

OF THE

UNIVERSITY OF ILLINOIS

September 15, 1925



The September meeting of the Board of Trustees of the University of Illinois was held at 10 o'clock a. m. (Chicago time) on Tuesday, September 15, 1925, at the Blackstone Hotel in Chicago.

The following members were present: President Noble, Mr. Armstrong, Mrs. Busey, Mrs. Evans, Mrs. Ickes, Mr. Trees, Mr. Wham.

Provost K. C. Babcock, acting for the President of the University, was present; also Professor J. M. White, Supervising Architect.

MINUTES APPROVED

The minutes of the meeting of July 28, 1925, were approved as printed on pages 289 to 379 above.

PROPOSED GREGORY MEMORIAL

Mrs. Ickes, for the Committee on Buildings and Grounds, presented the following report on the matter of a memorial for President J. M. Gregory (see page 292):

The Committee on Buildings and Grounds has carefully considered the resolution presented by the early Alumni of the University proposing that a building be named after Doctor J. M. Gregory, the first President of the University.

We are deeply sensible of the loyalty and interest of the Alumni in question and we recognize that it would be especially appropriate that some official recognition should be made of the devotion and service to the University of its first President. However, we are of the opinion that it would create an unwise precedent to name a building erected out of State funds after any individual, however notable his services may have been to the University, and we recommend that the Board of Trustees adopt the policy that no such building shall be named after an individual.

On motion of Mrs. Ickes, this report was adopted.

On motion of Mr. Armstrong, the President of the Board was directed to appoint a committee of three members to confer with the Gregorian Committee and to recommend to the Board of Trustees a suitable form for the recognition of Dr. J. M. Gregory, first president of the University.

President Noble appointed Mrs. Ickes, Mr. Armstrong, and Mr. Wham to act on this committee.

WEST RESIDENCE HALL

On motion of Mrs. Evans, the new residence hall for women was designated the West Residence Hall.

SIDEWALKS ON SOUTH CAMPUS

President Noble reported the following action of the Executive Committee.

The Executive Committee of the Board of Trustees report for record that on the basis of the following bids received on sidewalks the contract was awarded to English Brothers on their bid of \$14,800, with an extra 5c per square foot where reinforcing was to be used.

Sowers & Corkery.....	\$20,983
King & Petry	16,109
Brooks, Ellis.....	16,000
Hawley, Frank.....	15,979
Kent & Company.....	14,900
English Brothers.....	14,800

English Brothers were low on the basis of the main bid, but taking the reinforcing into consideration Kent & Company were low. They, however, requested permission to withdraw their bid, which was granted—a copy of their letter being attached.

This report was received for record.

MATTERS PRESENTED BY PROVOST BABCOCK

The Board considered the following matters presented by Provost K. C. Babcock, acting for the President of the University.

BIDS ON BOOKSTACKS FOR NEW LIBRARY

(1) In accordance with the accompanying bids on bookstacks for the second unit of the Library, the Supervising Architect recommends acceptance of the bid of Snead and Company, of Jersey City, New Jersey, subject to certain deductions within thirty days.

I recommend approval.

September 14, 1925

President David Kinley, 355 Administration Building

DEAR PRESIDENT KINLEY:

On the afternoon of September 12 with Mrs. Busey present were opened bids on the bookstacks necessary for the second unit of the New Library. Plans are now out for bids on the enclosing structure for these stacks. The bids received were as follows, the smaller figure being a credit providing the shelving is omitted from the two lower decks:

Snead & Co., Jersey City, N. J.....	\$167,209.00	\$12,750.00
General Fireproofing Co., Youngstown Ohio.	182,149.35	11,628.00
Art Metal Co., Jamestown, N. Y.....	185,153.00	
Library Bureau, Chicago.....	194,965.00	17,144.00

The cost of the enclosing building including heating, lighting, wiring, elevators, etc., will be about \$125,000, making the total cost of this addition if we accept the credit of \$12,750 about \$280,000 which will leave only \$220,000 for the balance of the building which will not build quite as much space as we had hoped, but as the bookstacks are the essential feature I recommend that we award the contract for the stacks to Snead and Company on the basis of their bid subject to the deduction and with the privilege of making further deduction within 30 days by omitting further shelving if it seems wise to do so.

Yours truly,

JAMES M. WHITE

Supervising Architect

On motion of Mr. Trees, this recommendation was approved, subject to the approval of the Legal Counsel.

BIDS ON ADDITION TO MEN'S GYMNASIUM

(2) The two bids received on the addition to the Men's Gymnasium run well beyond the figure fixed for the general contract as shown in the accompanying schedule submitted by the Supervising Architect. Instead of readvertising for bids, I recommend that the Supervising Architect be authorized to ask the two bidders to refigure the job, the new figures to be submitted to the Board.

On motion of Mr. Wham, this recommendation was approved.

BUILDING APPROPRIATIONS FOR THE BIENNIUM 1923-25

(3) A report of the Supervising Architect on the status of building appropriations for the biennium ending October 1, 1925.

This report was received for record.

At this point, Mr. Barr took his place with the Board.

COLLEGE PLACE PROPERTY

(4) The Superintendent of Business Operations reports that it is necessary for the University to purchase a strip of land 8.88 feet wide off of the south side of Lot 135 facing the Armory on Fourth Street.

The owner, Mr. J. W. Swain, offers to sell this land for \$650, providing the University will assume 15 percent of the unpaid paving and lighting assessments and of any general taxes against the whole lot.

I recommend that this offer be accepted, and that an appropriation of \$650 be made from the Reserve and Contingent Fund therefor. It should be noted that the net receipts from the sale of land and buildings in College Place authorized by the Board, May 16, 1925, amount to over \$11,000. These receipts have been accredited to the Reserve and Contingent Fund.

On motion of Mr. Trees this recommendation was adopted, by the following vote: Aye, Mr. Armstrong, Mr. Barr, Mrs. Busey, Mrs. Evans, Mrs. Ickes, Mr. Noble, Mr. Trees, Mr. Wham; no, none; absent, Mr. Blair, Mrs. Grigsby, Mr. Small.

PURCHASE OF COLLEGE PLACE PROPERTIES

(5) The Superintendent of Business Operations recommends the purchase of the following properties in College Place:

<i>Owner</i>	<i>Lot</i>	<i>Size</i>	<i>Price</i>
Maude C. Foster.....	55	50' x 114'	\$2,350
Mrs. Sarah L. Picknell.....	28	53½' x 114'	2,700
H. I. Carpenter.....	26-27	51½' x 114'	4,700

I recommend the purchase of these properties for the sums indicated, and recommend further that an appropriation of \$9,750 be made from the Reserve and Contingent Fund for this purpose.

On motion of Mr. Armstrong, this recommendation was approved, by the following vote: Aye, Mr. Armstrong, Mr. Barr, Mrs. Busey, Mrs. Evans, Mrs. Ickes, Mr. Noble, Mr. Trees, Mr. Wham; no, none; absent, Mr. Blair, Mrs. Grigsby, Mr. Small.

REPORT ON COLLEGE PLACE PROPERTIES

(6) The following report from the Superintendent of Business Operations on remaining properties to be acquired in College Place:

September 2, 1925

President David Kinley, 355 Administration Building

DEAR PRESIDENT KINLEY:

With the purchase of four lots which I am recommending today there are only three vacant properties left to acquire in College Place. I am making a tentative offer on Lot 29, which may be accepted, but it will be necessary for us to condemn Lots 33 and 62.

I recommend that we offer Mr. C. S. Dale, who holds title to Lot 33, 50' x 114' in size, the sum of \$2,250; and Mr. George B. Brown for Lot 62, which is 54' x 114', the sum of \$2,500; and that if we do not receive an acceptable offer from Mrs. Anna H. S. Bailey on Lot 29, which is a corner lot, 50' x 114'; (we offered her \$2,500); and that in the event these figures are not accepted the Legal Counsel of the University be instructed to proceed to condemn the properties.

There are two improved properties which we will have to acquire in order to vacate a street bordering the Parade Ground on the north. I do not think it will be necessary for us to condemn these two properties, but I haven't been able to obtain satisfactory offers.

Yours truly,

JAMES M. WHITE

Superintendent of Business Operations

On motion of Mr. Trees, the Supervising Architect was instructed to make definite offer of the sums noted for lots 29, 33, and 62, and to report the results at the next meeting of the Board.

SETTLEMENT WITH CONTRACTOR FOR WEST RESIDENCE HALL

(7) The following statement from the Supervising Architect concerning penalties for delay in completing the West Residence Hall is submitted without recommendation.

September 14, 1925

President David Kinley, 355 Administration Building

DEAR PRESIDENT KINLEY:

We shall probably be ready for final settlement with Mr. Randolph on account of his contract for the Residence Hall before another Board meeting. His contract called for completion September 1, with a bonus of \$100 a day for completion in advance of that date, and an equal penalty for non-completion with a maximum limit of \$3,000. He will complete his contract this week.

The work progressed rapidly and he expected to collect a considerable share of his bonus until he found that he could not obtain the millwork, and therefore the building is behind the contract schedule. Prior to the development of the delay on millwork I had admitted to him that our contractors for plumbing and heating had delayed him, but I gave him no definite extension of time in reply to his contentions that we delayed him. The delay in the millwork has been such that the delays above referred to did not in any way delay final completion of the building.

The question now is whether we shall hold him to the \$100 a day forfeit since September 1, or whether having earlier in the progress of the work promised to allow him extensions on certain delays for which we were responsible, we should still grant them. I shall be glad to receive instruction on this point.

Yours truly,

JAMES M. WHITE

Supervising Architect

This matter was referred to the Supervising Architect for recommendation when the building is completed.

REPAIRS ON PROPERTY AT WOOD AND POLK STREETS

(8) The Supervising Architect requests authority to make certain improvements in the flat building and store at the corner of Wood and Polk Streets, Chicago, owned by the University, in order to put the building in a rentable condition. Since May 1 there have been four flats vacant in this building. It is estimated that it will cost \$1,200 to put the building in such shape that these flats may be rented and the building be made to pay for its upkeep.

I recommend that these repairs be authorized, and that an appropriation of \$1,200 be made from the Reserve and Contingent fund for this purpose.

On motion of Mrs. Evans, this recommendation was adopted, by the following vote: Aye, Mr. Armstrong, Mr. Barr, Mrs. Busey, Mrs. Evans, Mrs. Ickes, Mr. Noble, Mr. Trees, Mr. Wham; no, none; absent, Mr. Blair, Mrs. Grigsby, Mr. Small.

CONTRACT FOR ADDITION TO PHARMACY BUILDING

(9) At the last meeting of the Board of Trustees, Schmidt, Garden, and Martin were selected as architects for the Pharmacy Building.

The Supervising Architect submits the following communication from them stating the terms upon which they would expect to do this work and recommends that a contract be entered into with them on this basis:

September 11, 1925

Board of Trustees, University of Illinois

GENTLEMEN: Re: "Pharmacy Building"

We wish to record herein the terms upon which you employ us as Architects for your proposed new Pharmacy Building, to be erected on Wood Street, near Harrison Street in the City of Chicago.

Our charge for complete professional services of the Architect for new work of this kind is six (6%) percent of the cost of the work complete, and ten (10%) percent for remodeling work in adjacent buildings installed or constructed subsequent to the construction of the new building.

For this fee we will furnish complete plans and specifications, supervise the erection of the building, take all bids, draw all contracts, issue all Architects' certificates, and perform every sort of Architects' services in accordance with the professional practice of Architects as published by the American Institute of Architects, Document #177, a copy of which is attached hereto; however, with the following modifications:

Re: Article #5: We will furnish the services of heating, ventilating, electrical and mechanical engineers and make no further charge for such services.

There will be no charge for transportation, or living expenses unless you request us to examine or inspect work for your benefit, in another city, other than Chicago.

Re: Article #6: We will make no additional charge if work is let under separate lump sum contracts.

It is understood and agreed between you and ourselves that if you see fit to discontinue our services after complete plans and specifications are prepared that our charges for plans and specifications shall be 4½ percent on the estimated cost of the new building. We understand that the total appropriation, including furnishing, is \$350,000.

Trusting that the terms as outlined are satisfactory to you, we are

Yours very truly,

RICHARD E. SCHMIDT, GARDEN & MARTIN, Architects,

By RICHARD E. SCHMIDT

I recommend approval.

On motion of Mr. Armstrong, this recommendation was approved.

SPECIAL APPROPRIATION FOR PROSTHETIC DENTISTRY

(10) I recommend that the sum of \$300 be appropriated from the Reserve and Contingent Fund to the Department of Prosthetic Dentistry as a special equipment item for the purchase of models as requested by Dean Moorehead.

This appropriation was made by the following vote: Aye, Mr. Armstrong, Mr. Barr, Mrs. Busey, Mrs. Evans, Mrs. Ickes, Mr. Noble, Mr. Trees, Mr. Wham; no, none; absent, Mr. Blair, Mrs. Grigsby, Mr. Small.

LOAN TO J. E. CHUBBUCK

(11) The Legal Counsel, Dean of Men, and Comptroller recommend that the note of J. E. Chubbuck, deceased, covering a loan of \$75 from the McKinley Fund granted him in 1914, be written off against the accumulated income of the Fund. I concur in this recommendation.

On motion of Mr. Armstrong, this recommendation was approved.

ENGLISH POETRY PRIZE FUND

(12) The Board of Trustees of July 28, 1925 (page 311), directed the purchase of \$500 of 5% bonds of the Commonwealth Edison Company as an investment of a part of the English Poetry Prize Fund. It was found that these bonds could not be secured in denominations of less than \$1,000. On advice from the Chairman of the Finance Committee, the Comptroller purchased \$500 of West Penn Power Company 5% bonds, series "E", due 1963, at a price of 98½.

I recommend that his action be confirmed by the Board.

On motion of Mr. Armstrong, this action of the Comptroller was confirmed.

**QUARTERS FOR THE ENLISTED PERSONNEL OF THE
MILITARY DEPARTMENT**

(13) The War Department indicated that in accordance with the policy of retrenchment made necessary by the reduced appropriations for its work, it might be necessary to quarter at Chanute Field the enlisted personnel at the University on R.O.T.C. duty. To meet this emergency and to insure the continuance of good morale among these men while here, I offered the War Department the use of University buildings as temporary quarters for a maximum of twenty-five men. A committee consisting of Professor White, Chairman, Colonel Merry, and Dr. Beard recommended that the south wing of the hospital as it stands be used for barracks with the exception of the two west rooms, for the coming year.

I submit this report of my action in the emergency for approval and request authority to have the necessary changes made in the hospital to house the army men. The War Department will equip and operate the barracks and mess without expense to the University.

On motion of Mrs. Evans, the Provost's action in this matter was approved and the necessary changes in the building were authorized.

REGISTRATION IN MILITARY SCIENCE LIMITED

(14) A report of action by the Provost, after conference with the Military Department, the Health Officer, and the Dean of Men's Office, and the representatives of the War Department, limiting the registration in Military Science to 3,200 students.

This report was received for record.

X-RAY INSURANCE IN THE COLLEGE OF MEDICINE

(15) Pursuant to the action of the Board of Trustees on April 8 (page 222), referring to the President of the University for investigation and report the matter of insuring the operators of the X-ray apparatus in the research division against liability for accidents, this matter has been investigated for the President by the Comptroller, who recommends that this insurance be authorized.

The proposal is that the members of the staff of the Radiology Department who are concerned in the operation of X-ray equipment be provided with insurance at a cost of \$30 a year each. The protection would be \$5,000 in any one case and would provide for the defense of a suit, if any, and the payment of damages up to this amount in each case.

I recommend approval.

On motion of Mr. Barr, this recommendation was approved.

ASSOCIATION OF AMERICAN MEDICAL COLLEGES

(16) The Dean of the College of Medicine recommends that an appropriation of \$200 a year for five years be made to the Association of American Medical Colleges, of which the University is a member, for the purpose of making a survey of medical education.

I recommend approval, and recommend further that the funds be paid out of the appropriation for Educational Conferences.

This recommendation was approved.

REQUEST FROM ATTORNEYS FOR THE ILLINOIS OSTEOPATHIC ASSOCIATION

(17) A request from Mr. Louis G. Caldwell of the firm of McCormick, Kirkland, Patterson, and Fleming, Attorneys, asking permission to appear before the Board of Trustees in behalf of the Illinois Osteopathic Association.

This request was granted and Mr. Caldwell appeared and made a statement concerning the matter.

No action was taken.

APPOINTMENT OF DR. F. H. FALLS

(18) A recommendation by Dean D. J. Davis that Dr. F. H. Falls be appointed Professor and Head of the Department of Obstetrics and Gynecology, on three-fourths time, at a salary of \$7,500 a year, beginning October 1, 1925, or as soon thereafter as he may report for duty, and continuing until further notice.

I concur in this recommendation.

Dean D. J. Davis, who was present, made statements concerning this appointment and the other medical appointments following.

On motion of Mrs. Evans, this recommendation was approved.

CLINICAL FACULTY OF THE COLLEGE OF MEDICINE

(19) I recommend the approval of the following nominations submitted by the Dean of the College of Medicine for appointments to the clinical professorships and other clinical positions on the faculty of the College of Medicine; furthermore, that in general, the clinical staff of the College of Medicine (except the Department of Surgery) be reappointed on the same basis as last year, the President of the University being authorized to make the usual necessary modifications of the list.

Dermatology

MAX S. WIEN, B.S., M.D., *Instructor in Dermatology*, for one year
LEONARD F. WEBER, M.D., *Instructor in Dermatology*, for one year
BARNEY USHER, A.B., M.D., *Instructor in Dermatology*, for one year
HENRY DAVID COHEN, *Instructor in Dermatology*, for one year

Gynecology

CHANNING W. BARRETT, M.D., *Professor and Head of the Division of Gynecology*, for one year
EGAN WALTER FISCHMANN, M.D., *Associate Professor of Gynecology*, for one year
JOHN MICHAEL LANG, M.D., *Assistant Professor of Gynecology*, for one year
FRANK LEE STONE, M.D., *Assistant Professor of Gynecology*, for one year
LEO ANTHONY JUHNKE, M.D., *Associate in Gynecology*, for one year
GOLDBY HOFFMAN, M.D., *Associate in Gynecology*, for one year
JULIUS ERNEST FLEISCHNER, B.S., M.D., *Instructor in Gynecology*, for one year

Ophthalmology

FRANCIS LANE, A.B., M.D., *Professor of Clinical Ophthalmology*, for one year
HARRY S. GRADLE, A.B., M.D., *Assistant Professor of Ophthalmology*, for one year
HALLARD BEARD, B.S., M.D., *Instructor in Ophthalmology*, for one year
WILLIAM FRANKLIN MONCREIFF, M.S., M.D., *Instructor in Ophthalmology*, for one year
LOUIS BOTHMAN, B.S., M.D., *Instructor in Ophthalmology*, for one year
BEULAH CUSHMAN, B.S., M.D., *Assistant in Ophthalmology*, for one year

Internal Medicine

- FREDERICK TICE, M.D., *Professor of Clinical Medicine*, on indefinite tenure
 JOSEPH MCINTYRE PATTON, M.D., *Professor of Clinical Medicine*, for one year
 EDWARD L. HEINTZ, Ph.G., M.D., LL.D., *Associate Professor of Clinical Medicine*, on indefinite tenure
 MAURICE LEWISON, M.D., *Associate Professor of Clinical Medicine*, on indefinite tenure
 JOHN WEATHERSON, C.E., M.D., *Associate Professor of Clinical Medicine*, on indefinite tenure
 SIDNEY STRAUSS, A.B., M.D., *Associate Professor of Medicine*, on indefinite tenure
 ERNEST SISSON MOORE, Ph.B., M.D., *Associate Professor of Medicine*, on indefinite tenure
 FRANK CHAUVET, M.D., *Associate Professor of Clinical Medicine*, on indefinite tenure
 WILLIAM JOSEPH QUIGLEY, B.S., M.D., *Assistant Professor of Clinical Medicine*, for three years
 ANDERS FRICK, A.B., M.D., *Assistant Professor of Clinical Medicine*, for three years
 JOHN CHARLES MATTHEW KRASA, M.D., *Associate in Medicine*, for two years
 ALVAH LEWIS SAWYER, B.S., M.D., *Associate in Medicine*, for two years
 FRANKLIN S. WILSON, Ph.D., M.D., *Associate in Medicine*, for two years
 CLARENCE J. McMULLEN, M.D., *Associate in Medicine*, for two years
 FRANK MAX WITTELL, B.S., M.D., *Associate in Medicine*, for two years
 JACOB MEYER, M.S., M.D., *Associate in Medicine*, for two years
 SAMUEL PERLSTEIN, M.D., *Associate in Medicine*, for two years
 JOHN BAPTIST CIPRIANI, M.D., *Instructor in Medicine*, for one year
 DUANE WILLARD PROPST, A.B., B.S., M.D., *Instructor in Medicine*, for one year
 LEO L. HARDT, M.S., M.D., *Instructor in Medicine*, for one year
 ELLIS B. FREILICH, M.D., *Instructor in Medicine*, for one year
 ALBERT VANDER KLOOT, M.D., *Instructor in Medicine*, for one year
 I. A. RABENS, M.S., M.D., *Instructor in Medicine*, for one year
 DEANE F. BROOKE, M.D., *Assistant in Medicine*, for one year
 MAX E. FISCH, M.D., *Assistant in Medicine*, for one year
 SEYMOUR L. COHEN, M.D., *Assistant in Medicine*, for one year

Division of History of Medicine

- BERNARD JOHN CIGRAND, M.S., D.D.S., *Lecturer*, for one year

Psychiatry and Neurology

- H. DOUGLAS SINGER, M.D., *Professor of Psychiatry and Head of the Divisions of Neurology and Psychiatry*, on indefinite tenure
 GEORGE BORIS HASSIN, M.D., *Professor of Neurology*, on indefinite tenure
 HAIM I. DAVIS, M.D., *Associate Professor of Clinical Psychiatry*, on indefinite tenure
 CHARLES F. READ, B.S., M.D., *Assistant Professor of Psychiatry*, for three years
 ISADORE B. DIAMOND, M.D., *Assistant Professor of Neurology*, for three years
 DAVID MORTIMER OLKON, A.M., M.D., *Assistant Professor of Neurology*, for three years
 HAROLD STACY HULBERT, M.D., *Associate in Neurology*, for two years

Obstetrics

- CHARLES SUMNER BACON, Ph.B., M.D., D.Sc., *Professor of Obstetrics*, on indefinite tenure
 HENRY FOSTER LEWIS, A.B., M.D., *Professor of Obstetrics*, for one year
 RACHELLE S. YARROS, M.D., *Associate Professor of Obstetrics*, for one year
 OTTO HERMAN ROHRLACK, Ph.G., M.D., *Associate Professor of Obstetrics*, for one year
 WALTER CHARLES HAMMOND, M.D., *Assistant Professor of Obstetrics*, for one year
 HANS NACHTIGALL, M.D., *Associate in Obstetrics*, for one year
 EUGENE CARY, B.S., M.D., *Associate in Obstetrics*, for one year
 CHARLES NEWBERGER, M.D., *Associate in Obstetrics*, for one year

PEARL MAY STETLER, A.B., M.D., *Instructor in Obstetrics*, for one year
 EDGAR THERON BLAIR, B.S., M.D., *Instructor in Obstetrics*, for one year
 MARSHALL DANIEL HAYES, B.S., M.D., *Instructor in Obstetrics*, for one year
 JAMES EDWARD FITZGERALD, B.S., M.D., *Instructor in Obstetrics*, for one year
 SAMUEL GLENWOOD PLICE, B.S., M.D., *Assistant in Obstetrics*, for one year
 CHARLES OWEN HERSHEY, M.D., *Assistant in Obstetrics*, for one year

Otology

JOSEPH CLAR BECK, M.D., *Associate Professor of Laryngology, Rhinology, and Otology*, on indefinite tenure
 JACQUES HOLINGER, M.D., *Assistant Professor in Laryngology, Rhinology, and Otology*, for two years
 WALTER HENRY THEOBALD, B.S., M.D., *Associate in Laryngology, Rhinology, and Otology*, for two years
 CHARLES FRANCIS YERGER, Ph.G., M.D., *Associate in Laryngology, Rhinology, and Otology*, for two years
 FRANCIS LOEFFLER LEDERER, B.S., M.D., *Instructor in Laryngology, Rhinology and Otology*, for one year
 JESSE HENRY ROTH, M.S., M.D., *Assistant in Laryngology, Rhinology and Otology*, for one year
 JOHN JOSEPH THEOBALD, B.S., M.D., *Assistant in Laryngology, Rhinology, and Otology*, for one year

Social Hygiene, Criminology, and Medical Jurisprudence

MATTHEW MILLS, LL.B., *Alternate Lecturer in Medical Jurisprudence*, for one year
 DAVID M. LEVY, A.B., M.D., *Instructor in Medical Jurisprudence*, for one year

Pediatrics

HENRY EUGENE IRISH, M.D., *Associate Professor of Pediatrics*, on indefinite tenure
 MAURICE LAMM BLATT, M.D., *Associate Professor of Pediatrics*, on indefinite tenure
 LESTER EDWARD BOWER, A.B., M.D., *Assistant Professor of Pediatrics*, for two years
 SOLOMON MAXWELL GOLDBERGER, M.D., *Associate in Pediatrics*, for two years
 ISADOR MICHAEL LEVIN, B.S., M.D., *Associate in Pediatrics*, for two years
 JOSEPH K. CALVIN, B.S., M.D., *Associate in Pediatrics*, for two years
 MAXWELL P. BOROVSKY, B.S., M.D., *Instructor in Pediatrics*, for one year
 ROBERT LUDWICK FURBY, M.D., *Instructor in Pediatrics*, for one year
 ISRAEL LYTTON SHERRY, B.S., M.D., *Instructor in Pediatrics*, for one year
 PHILLIP ROSENBLUM, M.D., *Instructor in Pediatrics*, for one year
 MAX E. ENGERMAN, B.S., M.D., *Assistant in Pediatrics*, for one year
 LOUIS J. WISCH, M.D., *Assistant in Pediatrics*, for one year
 GUY LEON WAGONER, B.S., M.D., *Assistant in Pediatrics*, for one year
 CARL COHEN, B.S., M.D., *Assistant in Pediatrics*, for one year
 IRIS MCKY CHAMBERLAIN, M.D., *Assistant in Pediatrics*, for one year
 BENJAMIN M. LEVIN, B.S., M.D., *Assistant in Pediatrics*, for one year
 LAWRENCE J. WILHELMI, B.S., M.D., *Assistant in Pediatrics*, for one year
 JAMES J. LEACH, M.D., *Assistant in Pediatrics*, for one year

Surgery

CHARLES DAVISON, A.M., M.D., *Professor of Clinical Surgery*, on indefinite tenure
 CHARLES EDWARD HUMISTON, M.D., Sc.D., *Professor of Clinical Surgery*, for one year
 NELSON MORTIMER PERCY, M.D., *Professor of Clinical Surgery*, on indefinite tenure
 KARL ALBERT MEYER, M.D., *Professor of Clinical Surgery*, on indefinite tenure
 GEORGE FARNSWORTH THOMPSON, B.S., M.D., *Associate Professor of Surgery*, on indefinite tenure
 FREDERICK GEORGE DYAS, M.D., *Associate Professor of Clinical Surgery*, on indefinite tenure

- CASSIUS CLAY ROGERS, A.M., M.D., *Associate Professor of Clinical Surgery*, on indefinite tenure
WILLARD CLARK SANFORD, B.S., M.D., *Associate Professor of Clinical Surgery*, on indefinite tenure
RAYMOND WILLIAM MCNEALY, M.D., *Associate Professor of Clinical Surgery*, on indefinite tenure
JOHN ROSS HARGER, B.S., M.D., *Assistant Professor of Surgery*, for three years
CHARLES HERBERT PHIFER, M.D., *Assistant Professor of Clinical Surgery*, for three years
GEORGE LUTHER DAVENPORT, M.D., *Assistant Professor of Clinical Surgery*, for three years
AUGUSTUS GEORGE ZIMMERMAN, LL.B., M.D., *Assistant Professor of Clinical Surgery*, for two years
ARRIE BAMBERGER, B.S., M.D., *Associate in Surgery*, for two years
GEORGE WASHINGTON POST, B.S., A.M., M.D., *Associate in Surgery*, for two years
RALPH CHARLES SULLIVAN, A.M., M.D., *Associate in Surgery*, for two years
FREDERICK CHRISTOPHER, B.S., M.D., *Associate in Surgery* for two years
CLARA GRACE GOTTSCHALK, M.D., *Instructor in Surgery*, for one year
RALPH AUGUST KORDENAT, M.S., M.D., *Instructor in Surgery*, for one year
GILBERT PALMER POND, B.S., M.D., *Instructor in Surgery*, for one year
DORRIN FRED RUDNICK, B.S., M.D., *Assistant in Surgery*, for one year
ADOLPH KRAFT, M.S., M.D., *Assistant in Surgery*, for one year
MORRIS LOUIS PARKER, B.S., M.D., *Assistant in Surgery*, for one year
CHAUNCEY C. MAYER, B.S., M.D., *Assistant in Surgery*, for one year
HENRY REX AMBERSON, B.S., M.D., *Assistant in Surgery*, for one year

Genito-Urinary Surgery

- CHARLES MORGAN McKENNA, B.S., M.D., *Associate Professor of Genito-Urinary Surgery*, on indefinite tenure
HARRY CULVER, M.S., M.D., *Associate Professor of Genito-Urinary Surgery*, on indefinite tenure
RUSSELL DORR HERROLD, B.S., M.D., *Associate in Genito-Urinary Surgery*, for two years
VINCENT JOHN O'CONOR, B.S., M.D., *Associate in Genito-Urinary Surgery*, for two years
HARRY JEROME SMEJKAL, M.D., *Instructor in Genito-Urinary Surgery*, for one year
EDWIN WALTER HIRSCH, B.S., M.D., *Instructor in Genito-Urinary Surgery*, for one year

Orthopedic Surgery

- HENRY BASCOM THOMAS, B.S., M.D., *Associate Professor in Orthopedic Surgery*, on indefinite tenure
JOHN PERLEY SPRAGUE, A.B., M.D., *Associate in Orthopedic Surgery*, for two years
MARCUS HATFIELD HOBART, A.B., M.D., *Associate in Orthopedic Surgery*, for two years
DENNIS RIDER WOOD CRILE, B.S., M.D., *Instructor in Orthopedic Surgery*, for one year
FRANK GEORGE MURPHY, B.S., M.D., *Instructor in Orthopedic Surgery*, for one year
WALTER RATHFON FISCHER, B.S., M.D., *Assistant in Orthopedic Surgery*, for one year
RUDOLPH J. MROZ, B.S., M.D., *Assistant in Orthopedic Surgery*, for one year

Operative Surgery

- BENJAMIN FRANKLIN LOUNSBURY, B.L., M.D., *Associate Professor of Operative Surgery*, on indefinite tenure
ARCHIE JAMES GRAHAM, B.S., M.D., *Instructor in Operative Surgery*, for one year
ARTHUR R. METZ, A.B., M.D., *Associate in Operative Surgery*, for one year
IRVING ROBERT BROWNING, B.S., M.D., *Assistant in Operative Surgery*, for one year
BENJAMIN BRAUDE, M.S., M.D., *Assistant in Operative Surgery*, for one year

On motion of Mr. Armstrong, these recommendations were approved.

APPOINTMENT OF DR. C. A. HEDBLOM

(20) A recommendation by Dean D. J. Davis that Dr. C. A. Hedblom be appointed Professor and Head of the Department of Surgery, on indefinite tenure, at a salary of \$7,500 a year, on a part time basis (approximately three-fourths time), beginning October 1, 1925, or as soon thereafter as he may report for duty. I concur.

On motion of Mr. Trees, this recommendation was approved.

APPOINTMENT OF PROFESSOR ROBERT M. OSLUND

(21) I recommend that Dr. Robert M. Oslund be appointed Assistant Professor of Physiology in the College of Medicine, for one year from September 1, 1925, at a salary of \$4,000.

On motion of Mrs. Ickes, this appointment was made.

APPOINTMENT OF PROFESSOR ANDREW IRVING ANDREWS

(22) On recommendation of Dean Ketchum, I have approved the appointment of Andrew Irving Andrews to the position of Assistant Professor of Ceramic Engineering for two years from September 1, 1925, at an annual salary of \$3,500, subject to confirmation by the Board.

On motion of Mrs. Evans, this appointment was confirmed.

APPOINTMENT OF PROFESSOR RAY STANLEY MARSH

(23) On recommendation of Dean Mumford, I have approved the appointment of Ray Stanley Marsh to the position of Assistant Professor of Horticultural Extension, for a period beginning September 8, 1925, and ending September 1, 1926, at a salary of \$3,000, subject to confirmation by the Board.

On motion of Mr. Wham, this appointment was confirmed.

APPOINTMENT OF PROFESSOR R. H. WILCOX

(24) I recommend the appointment of R. H. Wilcox to the position of Assistant Professor of Farm Organization and Management for ten months beginning October 1, 1925, and ending July 31, 1926, at a salary of \$300 a month.

On motion of Mr. Barr, this appointment was made.

CHANGE OF STATUS OF PROFESSOR H. C. M. CASE

(25) Dean Mumford recommends that the rank of Assistant Professor H. C. M. Case of the Department of Farm Organization and Management be increased to Associate Professor of Farm Management in the College, and Associate Chief in Farm Management in the Station, without any increase in salary. I concur in this recommendation.

On motion of Mr. Trees, this recommendation was approved.

WITHDRAWAL OF RESIGNATION OF DEAN F. B. MOOREHEAD

(26) At the meeting of the Board on July 28, President Kinley submitted the resignation of Dean F. B. Moorehead of the College of Dentistry. No action was taken on this matter.

Dean Moorehead has withdrawn his resignation and will remain as Dean of the College of Dentistry and Professor of Oral Surgery. His name and salary have been restored to the budget.

This report was received for record.

SALARY OF PROFESSOR H. B. DORNER

(27) Dean Mumford recommends, and I concur, that the salary of Professor H. B. Dorner be advanced from \$4,500 to \$5,000 a year (instead of \$4,750 as recommended in the budget), to be effective September 1, 1925.

On motion of Mrs. Evans, this recommendation was approved.

CHANGES IN FOUR HOME ECONOMICS EXTENSION TITLES

(28) Dean Mumford recommends the following changes in titles of four members of the Home Economics Extension Staff which were not indicated in the original budget:

ANNIE LOU MAXWELL

From Extension Specialist in Home Furnishings (E) to Associate in Home Furnishings Extension (E), 1 year from September 1, 1925

EDNA RUTH GRAY

From Extension Specialist in Clothing (E) to Associate in Clothing Extension (E), 1 year from September 1, 1925

GRACE BESSELENE ARMSTRONG

From Extension Specialist in Foods and Nutrition (E) to Assistant Professor in Foods and Nutrition Extension, 1 year from September 1, 1925

MARY ATTIE SOUDER

From Extension Specialist in Home Management (E) to Associate in Home Management Extension (E), 1 year from September 1, 1925

I concur in these recommendations.

On motion of Mr. Barr, these changes were approved.

REQUEST OF PROFESSOR H. S. GRINDLEY

(29) Professor H. S. Grindley has requested that he be relieved of the direction of the work of Chief in Animal Nutrition in the Department of Animal Husbandry in the Agricultural Experiment Station, and that his title be changed to Professor of Animal Nutrition and Associate Chief in Animal Nutrition, effective from September 1, 1925. Dean Mumford recommends approval of this request, and recommends further that Professor H. H. Mitchell be placed in charge of the work in Animal Nutrition, with the title of Professor of Animal Nutrition and Chief in Animal Nutrition.

President Kinley has approved this arrangement subject to approval by the Board.

On motion of Mr. Wham, this action was confirmed.

APPOINTMENT OF MISS MILDRED COVER

(30) As an emergency matter, I have appointed Miss Mildred Cover as secretary to the Dean of the College of Liberal Arts and Sciences from September 1, 1925, to March 1, 1926, at a total salary of \$1,050, or \$175 a month. This is a temporary appointment only. The salary is higher than we would ordinarily expect to pay for such a position on a more or less permanent basis; but in view of my absence it seemed to me best to have a person of Miss Cover's experience in the office.

I request approval of my action, with the understanding that this is a temporary measure and is not to be considered as establishing a precedent in other cases.

On motion of Mr. Barr, this appointment was approved.

RESIGNATION OF PROFESSOR FRANK W. SCOTT

(31) I report with regret the withdrawal from the faculty of Professor Frank W. Scott, Professor of English, Chairman of the Department of English, and Director of the courses in Journalism, to accept the position of editor-in-chief of an eastern publishing house.

This report was received for record.

APPOINTMENT OF PROFESSOR ERNEST BERNBAUM AS CHAIRMAN OF THE DEPARTMENT OF ENGLISH

(32) I recommend the change of status and salary of Professor Ernest Bernbaum of the Department of English from Professor of English, indefinite, at \$5,000, to Professor of English, indefinite, and Chairman of the Department, for one year beginning September 1, 1925, at a salary of \$6,000 a year.

On motion of Mrs. Evans, this appointment was made.

PRESIDENT'S CAR

(33) The Superintendent of Business Operations submits three propositions which he has received on the purchase of a new car for the President, in exchange for the present Lincoln car:

1. A Lincoln seven passenger Sedan, \$3,097, minus a possible additional credit on the present car.
2. A Cadillac custom built seven passenger Suburban, fully equipped, \$3,105.
3. A Packard Straight Eight, fully equipped, price \$5,350, and the agent proposes a credit of \$1,800, which makes the cost \$3,550.

He suggests that the purchase of a new car be authorized and referred to a committee with power.

I submit the matter without recommendation.

On motion of Mr. Armstrong, this matter was referred to the Executive Committee with power to act, and an appropriation of \$4,000, or so much thereof as may be necessary, was made from the Reserve and Contingent fund by the following vote: Aye, Mr. Armstrong, Mr. Barr, Mrs. Busey, Mrs. Evans, Mrs. Ickes, Mr. Noble, Mr. Trees, Mr. Wham; no, none; absent, Mr. Blair, Mrs. Grigsby, Mr. Small.

C.P.A. CERTIFICATE FOR MR. HENRY THOMAS CHAMBERLAIN

(34) The Committee on Accountancy has just received a statement from the Board of Examiners that an error was made in the original report of the examination of Mr. Henry Thomas Chamberlain. The Board now reports that Mr. Chamberlain passed the examination instead of having failed as originally reported.

The Committee recommends that Mr. Chamberlain be awarded a C.P.A. certificate as of May 22, 1925, the date of his examination. I concur in this recommendation.

On motion of Mr. Trees, this recommendation was approved.

REPORT OF ARTHUR YOUNG AND COMPANY, ACCOUNTANTS

(35) The following report of the audit of the receipts and disbursements of the University for the quarter ending June 30, 1925, by Arthur Young and Company, Accountants:

August 26, 1925

President, Board of Trustees, University of Illinois, Urbana, Illinois

DEAR SIR:

We have audited the Cash Receipts and Disbursements of the University of Illinois for the quarter ending June 30, 1925, and certify that the Receipts and Disbursements as embodied in the report of the Comptroller for that period, are in accordance with the books, and in our opinion, are correct.

Yours faithfully,

ARTHUR YOUNG & COMPANY.

This report was received for record.

REPORT OF CONTRACTS AND PURCHASE ORDERS

(36) The Comptroller submits the following report of contracts executed by him since the last report, and also a report of the purchase orders issued by the purchasing agent in excess of \$1,000 for the months of July and August:

CONTRACTS EXECUTED BY THE COMPTROLLER
JULY 23—SEPTEMBER 11, 1925

Lease contract executed under general regulations regarding contracts:

<i>Property From</i>	<i>Property</i>	<i>Rental</i>	<i>Date</i>	<i>Tenure</i>
Mrs. Alice M. Lego	Property on Pennsylvania Avenue opposite Military Stables	\$25 per month	August 12, 1925	August 15, 1925 to August 15, 1926

Miscellaneous contracts executed under general regulations regarding contracts:

<i>Name</i>	<i>Amount</i>	<i>Date</i>	<i>Item</i>
U. S. Veterans' Bureau	Regular fees	August 31, 1925	Regular instruction for school year September 25, 1925—June 13, 1926 to be rendered to Veterans' Bureau students in Urbana Departments.
U. S. Veterans' Bureau	Regular fees	September 3, 1925	Regular instruction for school year October 5, 1925 to June 12, 1926, to be rendered to Veterans' Bureau students in Chicago Departments.

**STATEMENT OF PURCHASE ORDERS ISSUED DURING THE MONTH OF
AUGUST, 1925, AMOUNTING TO \$1000.00 OR MORE**

<i>Order No.</i>	<i>Date</i>	<i>Amount</i>	<i>Department</i>	<i>Firm</i>	<i>Item</i>	<i>Procedure</i>
28340	August 6, 1925	\$1770.42	West Residence Hall	Newton & Hoyt Co.	Rugs	Confirming action of committee
28359	August 7, 1925	1309.97	Animal Husbandry	M. E. Gordon	Oats	Quoted Price
28368	August 7, 1925	1326.00	West Residence Hall	Perfection Bedding Company	Mattresses	Competitive Quotations
28392	August 7, 1925	2650.50	Print Shop	Miehle Printing Press & Mfg. Co.	Printing Press	Quoted Price
28393	August 7, 1925	1045.00	Physical Plant	Twin City Roofing Company	Building and Repair Work	Arranged by Supervising Architect
28401	August 7, 1925	3325.00	Physical Plant	Chas. Gordon, Inc.	Dumbell	Quoted Price
28402	August 7, 1925	3747.00	Physical Plant	I. M. Bilderback	2 Trucks	Quoted Price
28438	August 10, 1925	2360.00	Physical Plant	Chicago Collieries Company	Coal	Quoted Price
28445	August 10, 1925	2400.00	McKinley Hospital	Eisner Grocery Company	Groceries	Competitive Quotations
28462	August 10, 1925	6000.00	Physical Plant	A. E. Hudson Company	Tractor	Quoted Price
28541	August 11, 1925	2982.00	Library	C. A. Kiler	Tables	Competitive Quotations*
28582	August 12, 1925	2363.50	West Residence Hall	Newton & Hoyt Company	Draperies	Confirming action of com- mittee
28927	August 24, 1925	1501.81	Physical Plant	Weil-McLain Company	Fittings for Boilers	Competitive Quotations
28952	August 25, 1925	2080.00	Supervising Architect	Curtis Light Inc.	Lighting fixtures	Arranged by Supervising Architect
29014	August 26, 1925	3505.94	Supervising Architect	Durabilt Steel Locker Company	Lockers	Competitive Quotations
29015	August 26, 1925	1650.00	Physical Plant	Chicago Collieries Coal Co.	Coal	Quoted Price
29138	August 31, 1925	1620.00	Physical Plant	West Virginia Coal Company	Coal	Quoted Price
29168	August 31, 1925	1219.86	Physical Plant	John A. R. Daniels	Boiler	Quoted Price
26974	July 2, 1925	\$1920.00	Dairy	W. W. Reichard	Oats	Quoted Price
27113	July 6, 1925	3200.00	Registrar's Office	C. H. Elliott Company	Diplomas	Competitive bids
27128	July 6, 1925	1400.00	Registrar's Office	Rounds-Truman Company	Engrossing Diplomas	Contract
27837	July 23, 1925	1298.09	Horticulture	American Can Company	Cans and Cases	Contract
27916	July 25, 1925	1046.90	Woman's Residence Hall	Miss E. Christian	Silverware	Competitive bids
27917	July 25, 1925	1699.38	McKinley Hospital	C. A. Kiler	Furniture	Competitive bids
28001	July 28, 1925	1284.00	Physical Plant	Diamon Power Specialty Corp.	Soot Blowers	Quoted Price
28048	July 29, 1925	2638.25	West Residence Hall	Newton and Hoyt Company	Furniture	Confirming action of Com- mittee
28049	July 29, 1925	3347.00	West Residence Hall	Newton and Hoyt Company	Furniture	Confirming action of Com- mittee

H. M. EDWARDS
Purchasing Agent

*Authorized by Board, July 28, 1925.

This report was received for record.

ATHLETIC ASSOCIATION RESEARCH PROJECT

(37) In accordance with the action of the Board of Trustees on May 16, 1925 (page 227), I recommend that the President be authorized to receive from the Athletic Association a sum sufficient to cover the salaries and expenses of the proposed research into the effects of physical training and athletics on the individuals who participate therein, and to proceed with the appointment of persons to be in charge of such work on its psychological side and of the clerical help needed.

On motion of Mr. Wham, this recommendation was approved.

LEAVE OF ABSENCE FOR DEAN K. C. BABCOCK

(38) The following recommendation from President Kinley:

I recommend that Dean K. C. Babcock be given a leave of absence on half salary from October 1, 1925, to April 15, 1926, not as a "sabbatical" leave in the ordinary sense, but in view of his long service without a break. During the twelve years that he has been here, Dean Babcock has had only three vacations of more than a few days, viz:—in 1915—five weeks; in 1920—three months and a few days, of sick leave on full pay; in 1922—five weeks; in 1924—five weeks; and has served as Director of the Summer Session for two summers without additional compensation.

On motion of Mrs. Evans, this leave was granted.

APPOINTMENT OF DEAN A. H. DANIELS AS ACTING DEAN OF THE COLLEGE OF LIBERAL ARTS AND SCIENCES

(39) I recommend that Dean A. H. Daniels of the Graduate School be appointed also Acting Dean of the College of Liberal Arts and Sciences, to serve from October 1, 1925, to April 15, 1926, during the absence of Dean K. C. Babcock, at an additional salary of \$50 a month during the term of his service as Acting Dean.

On motion of Mrs. Ickes, this appointment was made.

COMMITTEE ON PORTRAIT OF PRESIDENT KINLEY

President Noble reported the appointment of the following committee to secure an artist to paint a portrait of President Kinley: Mrs. Evans, Mrs. Ickes, Mrs. Busey, Mr. Wham.

HOTEL RATES AT HOMECOMING

Mr. Trees presented the matter of unreasonable hotel rates during Homecoming and at similar times.

On motion of Mr. Armstrong, the President of the Board was requested to appoint a committee of three members to handle this matter.

President Noble appointed Mr. Barr, Mr. Armstrong, and Mr. Trees as members of this committee.

EXECUTIVE COMMITTEE MEETING, AUGUST 25, 1925

The Secretary presented for record the minutes of a meeting of the Executive Committee held August 25, 1925.

A meeting of the Executive Committee of the Board of Trustees of the University of Illinois, was held on August 25, 1925.

Present: Merle J. Trees, and W. L. Noble.

Communication received from the President of August 4th, enclosing list of names of those who passed the examination for Certified Public Accountants at the examination held in May, 1925, as listed below:

PAUL ANDERSON
SIDNEY BERNSTEIN
THOMAS GEORGE BRADY
JAMES EVERETT CALDWELL
ERNEST W. COBB
ABE CROWN
WILLIAM RUSH DICE
WILLIAM BURTON GAY
RUSSELL D. HAINES
ROBERT CARL HILKERT
HERBERT EDWARD HOLT
FRED FISHER HOYT
RALPH STANLEY JOHNS
MILES EDMUND LAMPHIEAR
SAMUEL HIRAM LIEBERMAN
PAUL GEORGE LIESEN
JOHN HENRY McNICHOLS
GLEN ERWIN MARTIN
HENROD J. MILLER
HAROLD MODJESKY
GERALD D. MOORE

HIRAM CLINTON MUIR
MYRON EARL OURY
EDWARD JAMES PAULING
LEWIS RUTARSEY
JAMES P. RYAN
CLARENCE WILLIAM LOUIS SCHELB
DONALD LYNN SCHRODER
CLARENCE HUSTON SHAVER
NATHAN WILLIAM SIMON
CLINE FONDREN SLAUGHTER
ROBERT FERRELL SMART
CLARA REGINA STAHL
EDWIN LEODGAR THEISS
ANDREW NORBY THOMPSON
CLARENCE EDWARD TYNER
JOHN LEO VOGEL
MYNFORD MARCUS WAGNER
CARL A. WAHLQUIST
BRYAN JOSEPH WEBER
GEORGE JOHN WINTERHOLTER
JOHN WILLIAM DORWEN WRIGHT

GEORGE AUGUST WULFF

It was moved and unanimously approved that the certificates be issued to the above list.

W. L. NOBLE

MERLE J. TREES

DEGREES CONFERRED IN AUGUST, 1925

The Secretary presented also for record a list of degrees conferred at the end of the Summer Session of 1925.

COLLEGE OF LIBERAL ARTS AND SCIENCES

Degree of Bachelor of Arts

In Liberal Arts and Sciences

RUTH DOTTERER ARNOLD
FRED NEWTON BAXTER
MILTON RAY BLACK
ELIZABETH ERMA EDWARDS
RUTH ANNE FRANKLIN

WALTER EUGENE GOWER
EDITH REEDER HUGGANS
BLANCHE BEATRICE LAW
HELEN KATHERINE McNEIL
RUTH FLORENCE MOORE

(With Honors)

EDITH GRACE BLOOD, in Education
MAX LAMPERT, in Zoology

In Home Economics

CLAUDIA HEATH CARTER
GLADYS EMMA MILLS
ERMA LOIS SITES

Degree of Bachelor of Science

In Liberal Arts and Sciences

HENRY HUBERT FISCHER

In Chemical Engineering

DONALD FRANCIS TAYLOR

COLLEGE OF COMMERCE AND BUSINESS ADMINISTRATION

Degree of Bachelor of Science

In Accountancy

LAWRENCE JAMES PRANTER
CHARLES ARTHUR STRICKLAND

In Banking and Finance

HAROLD MERCER

In Commerce and Law

LISLE WILLIAM MENZIMER
MYRON FENWICK RATCLIFFE

In Foreign Commerce

GLEN EARL LONG

In General Business

GEORGE ADAM CAMPBELL	FRANCIS GORDON PRUETT
THOMAS EDGAR CRITTENDEN	WILLIAM STANLEY STRONG
CLARENCE ALONZO KEATON	WILLARD LEWIS WHEELER
METZ EARL NEUMANN	

(With Honors)

DORLAND DeSHONG

COLLEGE OF EDUCATION

Degree of Bachelor of Science

In Education

THEODORA ROSEMOND BAUSER	ALICE LUCILE KEEFER
NOLAN CORNWELL CRAVER	OTIS KEELER
MARY CECILIA HEBERT	OTIS WALTON KEYES
MINNIE ELLEN HUSER	GEORGE SILAS LARRANCE
MILO SETH JOHNSON	JAY HADLEY SHELDON
	THEOPHILUS CARL PONTING

In Industrial Education

EUGENE CHARLES WITTICK

COLLEGE OF ENGINEERING

Degree of Bachelor of Science

In General Engineering

WILLIAM E. BEACH

GRADUATE SCHOOL

Degree of Master of Arts

In Chemistry

CLARENCE PETER BERG, A.B., Augustana College, 1924
LLOYD THOMPSON SANDBORN, A.B., Lawrence College, 1923
GEORGE RAY SHERWOOD, A.B., Indiana University, 1922

In Education

HENRY VAN ARSDALE PORTER, B.E., Illinois State Normal University, 1918
RUTH MEAD VOSE, A.B., Manchester College, 1923

In English

PAUL MURRAY LEURIG, A.B., Illinois College, 1918

In History

RUSSELL HOWARD ANDERSON, B.S., 1923
 ERNST CHRISTIAN HELMREICH, A.B., 1924

In Mathematics

ROBERT WILLIAM HART, B.S., Kansas State Teachers College, 1916
 INA ALFREDA MAYNARD, A.B., Greenville College, 1921

In Physics

HERMAN RIDLEN, A.B., 1923

In Romance Languages

HESTER DOROTHY SROUT, A.B., 1924

Degree of Master of Science

In Accountancy

CARL ELMER ALLEN, B.S., 1923
 OTTO THOFELD BERGMANN, B.S., 1924
 LESLIE TWAIN TUPY, B.S., 1924

In Botany

EVE DANIELS, B.S., University of Washington, 1923
 HERLUF HALDAN STRANDSKOV, A.B., Iowa State Teachers College, 1923

In Business Organization and Operation

L. WILSON BORAH, A.B., 1922

In Chemistry

WILLIAM BERNARD ANDERSON, B.S.
 JOHN WILLIAM APPLING, B.S., 1921
 HUBER BUTLER BRAMLET, A.B., 1917
 MERLIN MARTIN BRUBAKER, A.B., Carleton College, 1923
 WILLIAM EDWARD BUNNEY, B.S., Montana State College, 1924
 BENJAMIN ST. JOHN GARVEY, B.S., 1921
 DONALD MILHEIM KUMRO, B.S., University of Buffalo, 1924

In Education

CARL BENJAMIN MOORE, A.B., Eureka College, 1910

In Horticulture

FREDERICK ELMER CARVER, B.S., 1921

In Physiology

EMILY WILLIAMS, B.S., 1923

APPOINTMENTS MADE BY THE PRESIDENT OF THE UNIVERSITY

The Secretary presented also for record a list of appointments made by the President of the University (or by the Provost during the absence of the President from August 5 to September 15, 1925).

Adams, W. S., Assistant in Economics, for ten months beginning September 1, 1925, at a cash compensation of one thousand four hundred dollars (\$1400). (August 19, 1925)¹

Allen, C. L., Assistant in Journalism, for ten months beginning September 1, 1925, at a cash compensation of two thousand dollars (\$2000). (September 4, 1925)

¹The date in parenthesis is the date on which the appointment was made by President Kinley.

Anderson, R. H., Assistant in History, for ten months beginning September 1, 1925, at a cash compensation of one thousand five hundred dollars (\$1500). (August 5, 1925)

Andrews, A. I., Assistant Professor of Ceramic Engineering, for two years beginning September 1, 1925, at a cash compensation of three thousand five hundred dollars (\$3500) a year. (August 17, 1925)

Austin, M. M., Associate in Chemistry, for two years beginning September 1, 1925, at a cash compensation of two thousand eight hundred dollars (\$2800) a year. This supersedes his previous appointment. (August 21, 1925)

Bagott, Alta, Filing Clerk in the Registrar's Office, for one year beginning September 1, 1925, subject to the rules of the Civil Service Commission, at a cash compensation of one thousand two hundred dollars (\$1200). This supersedes her previous appointment. (August 20, 1925)

Bailey, Clara M., Assistant in Botany, on three-fourths time, for ten months, beginning September 1, 1925, at a cash compensation of one thousand dollars (\$1000). (September 14, 1925)

Balin, Meyer, Assistant in Pharmacy, in the School of Pharmacy, for ten months beginning September 1, 1925, at a cash compensation of one thousand dollars (\$1000). (August 4, 1925)

Barber, Julia M., Assistant in English, for ten months beginning September 1, 1925, at a cash compensation of one thousand eight hundred dollars (\$1800). This supersedes her previous appointment. (August 11, 1925)

Barry, Nelle L., Secretary to the Supervising Architect, for one year beginning September 1, 1925, subject to the rules of the Civil Service Commission, at a cash compensation of one thousand six hundred eighty dollars (\$1680). (September 14, 1925)

Baxter, F. N., Scholar in Economics, for the academic year beginning in September, 1925, at a stipendium of four hundred dollars (\$400). (August 22, 1925)

Bell, J. F., Assistant in Economics, for ten months, beginning September 1, 1925, at a cash compensation of one thousand four hundred dollars (\$1400). (September 14, 1925)

Bennett, T. L., Instructor in Mathematics, for ten months beginning September 1, 1925, at a cash compensation of two thousand dollars (\$2000). (August 4, 1925)

Brigham, H. S., Superintendent of Construction, in the office of the Supervising Architect, for two months beginning July 1, 1925, subject to the rules of the Civil Service Commission, at a cash compensation of two hundred fifty dollars (\$250) a month. (August 4, 1925)

Brown, Mildred, Stenographer in the Registrar's Office, for one year beginning September 1, 1925, subject to the rules of the Civil Service Commission, at a cash compensation of one thousand and twenty dollars (\$1020). This supersedes her previous appointment. (August 20, 1925)

Burks, Margie N., Assistant in Romance Languages, on one-half time, for ten months beginning September 1, 1925, at a cash compensation of seven hundred dollars (\$700). (August 12, 1925)

Burnight, E. R., Assistant in Hygiene and Medical Adviser for Men, for one year beginning September 1, 1925, at a cash compensation of two thousand five hundred dollars (\$2500). (August 27, 1925)

Burr, Barbara, Student Cataloger in the Library, on three-fourths time, for one year beginning September 1, 1925, at a cash compensation of eight hundred twenty-five dollars (\$825). (August 19, 1925)

Cantlon, Ruby, Junior Stenographer in the Office of the Supervising Architect, for one year beginning September 1, 1925, subject to the rules of the Civil Service Commission, at a cash compensation of one thousand three hundred twenty dollars (\$1320). (August 17, 1925)

Chase, Ethel R., Assistant in the University High School, in the College of Education, on one-half time, for ten months beginning September 1, 1925, at a cash compensation of seven hundred fifty dollars (\$750). (August 12, 1925)

Christian, H. M., Field Assistant in Agriculture for instruction of Veteran's Bureau Project trainees, in the College of Agriculture, beginning September 1, 1925, and continuing until further notice, at a cash compensation of two thousand six hundred dollars (\$2600). (August 4, 1925)

Clark, E. C., Assistant in General Engineering Drawing, for ten months beginning September 1, 1925, at a cash compensation of one thousand six hundred dollars (\$1600). (August 12, 1925)

Clark, Helen M., Assistant in Classics Seminar, for one year beginning September 1, 1925, subject to the rules of the Civil Service Commission, at a cash compensation of one thousand one hundred dollars (\$1100). (August 19, 1925)

Clayberg, H. D., Assistant in Physiology, in the Department of Physiology and Physiological Chemistry, in the College of Medicine, on one-half time, beginning September 15, 1925, and continuing until June 15, 1926, at a cash compensation of six hundred seventy-five dollars (\$675). (September 9, 1925)

Cooper, A. R., Assistant Professor of Anatomy, in the College of Medicine, on three-fourths time, for one year beginning September 1, 1925, at a cash compensation of one thousand six hundred dollars (\$1600). This supersedes his previous appointment. (September 9, 1925)

Coulson, E. C., Assistant in Chemistry, on one-half time, for ten months, beginning September 1, 1925, at a cash compensation of six hundred dollars (\$600). This supersedes his previous appointment. (September 14, 1925)

Cover, Mildred, Secretary to the Dean of the College of Liberal Arts and Sciences, for six months beginning September 1, 1925, at a cash compensation of one thousand fifty dollars (\$1050). (August 15, 1925)

Cowart, Rowland, Assistant in Soil Fertility, in the Department of Agronomy, in the College of Agriculture, on one-half time, for one year beginning September 1, 1925, at a cash compensation of seven hundred dollars (\$700). (September 4, 1925)

Craft, R. L., Assistant in English, for ten months beginning September 1, 1925, at a cash compensation of one thousand six hundred dollars (\$1600). This supersedes his previous appointment. (August 11, 1925)

Culler, E. A., Associate in Psychology, for two years beginning September 1, 1925, at a cash compensation of two thousand seven hundred dollars (\$2700). This supersedes his previous appointment. (August 17, 1925)

Davidson, P. G., Assistant in History, for ten months beginning September 1, 1925, at a cash compensation of one thousand five hundred dollars (\$1500). (August 14, 1925)

Davis, C. B., Instructor in Journalism, for ten months beginning September 1, 1925, at a cash compensation of two thousand one hundred dollars (\$2100). This supersedes his previous appointment. (August 11, 1925)

Davis, Florence E., Stenographer and Clerk in Landscape Gardening, in the Department of Horticulture, in the College of Agriculture, for one year beginning September 1, 1925, subject to the rules of the Civil Service Commission, at a cash compensation of one thousand two hundred dollars (\$1200). (August 19, 1925)

Davis, H. L., Assistant professor of Chemistry, in the School of Pharmacy, for two years beginning September 1, 1925, at a cash compensation of two thousand eight hundred dollars (\$2800) a year. (August 4, 1925)

DeTurk, Lucia, Assistant in Romance Languages, on one-half time, for ten months beginning September 1, 1925, at a cash compensation of seven hundred fifty dollars (\$750). (August 5, 1925)

Drake, R. J., Assistant in Athletic Coaching, in the College of Education, on part time, for ten months beginning September 1, 1925, at a cash compensation of five hundred dollars (\$500). (August 14, 1925)

Dunn, Dorothy E., Assistant in Music, for ten months beginning September 1, 1925, at a cash compensation of one thousand five hundred dollars (\$1500). (August 25, 1925)

Elder, A. L., Assistant in Chemistry, on one-fourth time, for ten months beginning September 1, 1925, at a cash compensation of three hundred dollars (\$300). (August 25, 1925)

Feldman, Aaron, Instructor in Physiology, in the College of Medicine, for one year beginning September 1, 1925, at a cash compensation of nine hundred dollars (\$900). (September 14, 1925)

Finlay, A. H., Research Graduate Assistant in Highway Engineering, for two years of ten months each, beginning September 1, 1925, at a cash compensation of six hundred dollars (\$600) a year. (August 20, 1925)

Fisch, M. E., Assistant in Anatomy, in the College of Medicine, on one-half time, for one year beginning September 1, 1925, at a cash compensation of five hundred dollars (\$500). (September 9, 1925)

Fish, F. H., Assistant in Chemistry, on one-half time, for ten months beginning September 1, 1925, at a cash compensation of six hundred dollars (\$600). This supersedes his previous appointment. (August 25, 1925)

Fisher, R. E., Assistant in English, on two-thirds time, for ten months beginning September 1, 1925, at a cash compensation of one thousand dollars (\$1000). (August 7, 1925)

French, Margaret, Assistant in English, for ten months beginning September 1, 1925, at a cash compensation of one thousand six hundred dollars (\$1600). This supersedes her previous appointment. (August 11, 1925)

Fultz, Ivis B., Assistant in Physical Education for Women, on one-half time, for ten months beginning September 17, 1925, at a cash compensation of seven hundred dollars (\$700). (September 9, 1925)

Garner, C. A., Associate in Olericulture, in the Department of Horticulture, in the College of Agriculture and the Agricultural Experiment Station, for one year beginning September 1, 1925, at a cash compensation of two thousand four hundred dollars (\$2400). (July 27, 1925)

Gayford, Dorothy, Assistant in Romance Languages, for ten months beginning September 1, 1925, at a cash compensation of one thousand four hundred dollars (\$1400). (August 4, 1925)

Godlove, Mrs. Esther H., Stenographer in Pomology, for one year beginning September 1, 1925, subject to the rules of the Civil Service Commission, at a cash compensation of one thousand two hundred dollars (\$1200). (August 19, 1925)

Godlove, I. H., Assistant in Chemistry, on one-fourth time, for ten months beginning September 1, 1925, at a cash compensation of three hundred fifty dollars (\$350). This supersedes his previous appointment. (August 25, 1925)

Gradwohl, Beulah E., Manager of the Women's Residence Halls, for one year beginning September 1, 1925, with a cash compensation of three thousand dollars (\$3000) and maintenance. (September 3, 1925)

Greef, A. O., Instructor in Economics, for ten months beginning September 1, 1925, at a cash compensation of one thousand eight hundred dollars (\$1800). (August 17, 1925)

Hackley, Ruth, Clerk in Dairy Husbandry, on three-fourths time, for one year beginning September 1, 1925, at a cash compensation of seven hundred twenty dollars (\$720). This supersedes her previous appointment. (September 11, 1925)

Helson, Harry, Instructor in Psychology, for ten months beginning September 1, 1925, at a cash compensation of two thousand dollars (\$2000). (August 4, 1925)

Henry, Bessie L., Assistant in Botany, for ten months beginning September 1, 1925, at a cash compensation of one thousand four hundred dollars (\$1400). (August 10, 1925)

Hills, E. B., Assistant in English, for ten months beginning September 1, 1925, at a cash compensation of one thousand five hundred dollars (\$1500). (July 24, 1925)

Hines, Grace I., Stenographer in Farm Mechanics, for ten months beginning September 1, 1925, subject to the rules of the Civil Service Commission, at a cash compensation of one thousand three hundred twenty dollars (\$1320). (August 5, 1925)

Hitch, Lillian A., Record Clerk in Office of the Dean of the College of Commerce, for one year, beginning September 1, 1925, subject to the rules of the Civil Service Commission, at a cash compensation of nine hundred sixty dollars (\$960). (August 7, 1925)

Holly, J. A., Supply Officer in Military Science, for one year beginning September 1, 1925, at a cash compensation of six hundred dollars (\$600). (September 9, 1925)

Humble, T. W., Instructor in Operative Dentistry, in the College of Dentistry, for one year beginning September 1, 1925, at a cash compensation of one thousand dollars (\$1000). (August 22, 1925)

Hunt, W. B., Assistant in the Library, for one year beginning September 1, 1925, subject to the rules of the Civil Service Commission, at a cash compensation of one thousand six hundred dollars (\$1600). (August 19, 1925)

Hunter, M. H., Associate Professor of Economics, for two years beginning September 1, 1925, at a cash compensation of four thousand five hundred dollars (\$4500) a year. This supersedes his previous appointment. (August 12, 1925)

Jaffe, R. H., Associate Professor of Pathology and Bacteriology, in the College of Medicine, beginning September 1, 1925, to December 1, 1925, on one-half time, and from December 1, 1925, and continuing until further notice, on full time, at a cash compensation of four thousand five hundred dollars (\$4500) a year. This supersedes his previous appointment. (September 14, 1925)

Jamison, Helen, Assistant in Physical Education for Women, on one-half time, for ten months beginning September 15, 1925, at a cash compensation of eight hundred dollars (\$800). (September 9, 1925)

Jenison, C., Instructor in Pharmacy, in the School of Pharmacy, for ten months beginning September 1, 1925, at a cash compensation of two thousand dollars (\$2000). (August 19, 1925)

Johannesen, R. E., Assistant in Physiology, in the Department of Physiology and Physiological Chemistry, in the College of Medicine, on one-half time, for one year beginning September 1, 1925, at a cash compensation of eight hundred fifty dollars (\$850). (September 9, 1925)

7 Jones, Maurine, Student Assistant in the Library, for one year beginning September 1, 1925, subject to the rules of the Civil Service Commission, at a cash compensation of one thousand dollars (\$1000). (August 19, 1925)

Joranson, Y., Assistant in Anatomy, in the College of Medicine, on one-half time, for one year beginning September 1, 1925, at a cash compensation of six hundred dollars (\$600). (September 9, 1925)

Karns, G. M., Instructor in Chemistry, for ten months beginning September 1, 1925, at a cash compensation of one thousand eight hundred dollars (\$1800). (September 8, 1925)

Katti, M. C. T., Scholar in Chemistry, for the academic year beginning in September, 1925, at a stipendium of three hundred fifty dollars (\$350). (August 26, 1925)

Kellogg, J. S., Associate Professor of Prosthetics, in the College of Dentistry, for one year, beginning September 1, 1925, at a cash compensation of four thousand five hundred dollars (\$4500). This supersedes his previous appointment. (August 10, 1925)

Kemp, E. L., Architectural Draftsman in the Office of the Supervising Architect, for one year beginning September 1, 1925, subject to the rules of the Civil Service Commission, at a cash compensation of two thousand three hundred forty dollars (\$2340). (September 14, 1925)

King, Ameda R., Assistant in History, on one-half time, for ten months beginning September 1, 1925, at a cash compensation of eight hundred dollars (\$800). (August 12, 1925)

Knowles, E. B., Assistant in English, on one-third time, for ten months beginning September 1, 1925, at a cash compensation of five hundred dollars (\$500). (August 12, 1925)

Kolar, George, Instructor in Prosthetic Dentistry, in the College of Dentistry, for one year beginning September 1, 1925, at a cash compensation of two thousand dollars (\$2000). (August 25, 1925)

Kugler, Ruth, General Assistant in the Registrar's Office, for one year beginning September 1, 1925, subject to the rules of the Civil Service Commission, at a cash compensation of one thousand one hundred forty dollars (\$1140). (August 20, 1925)

Kukets, W. R., Instructor in the University High School, in the College of Education, for ten months beginning September 1, 1925, at a cash compensation of one thousand seven hundred dollars (\$1700). (August 17, 1925)

LeMaster, J. L., Assistant in Business Law, in the College of Commerce, for ten months beginning September 1, 1925, at a cash compensation of one thousand five hundred dollars (\$1500). (August 7, 1925)

Lewis, E. Louise, Librarian in the University High School, for ten months beginning September 1, 1925, at a cash compensation of one thousand three hundred dollars (\$1300). (August 20, 1925)

Lincicome, Arthur, Assistant Auditor, on four-fifths time, for one year, beginning September 1, 1925, subject to the rules of the Civil Service Commission, at a cash compensation of two thousand four hundred dollars (\$2400). (September 17, 1925)

Linde, Gertrude, Secretary to the Dean of the College of Education, for one year beginning September 1, 1925, at a cash compensation of one thousand five hundred dollars (\$1500). (August 4, 1925)

Lovvorn, J. E., Fellow in the Economics of Public Utilities, for the academic year beginning in September, 1925, at a stipendium of six hundred dollars (\$600). (August 19, 1925)

Lyons, R. C., Student Assistant in Athletic Coaching, in the College of Education, for ten months, beginning September 1, 1925, at a cash compensation of five hundred dollars (\$500). (September 14, 1925)

McCluer, Paul, Assistant in Public Speaking, in the Department of English, for ten months, beginning September 1, 1925, at a cash compensation of one thousand seven hundred dollars (\$1700). (August 19, 1925)

McCormack, Ted, Technician in the Department of Physiology and Physiological Chemistry, in the College of Medicine, on one-half time, for one year beginning September 1, 1925, at a cash compensation of six hundred dollars (\$600). (September 9, 1925)

McKee, Mary A., Extension Specialist in Junior Club Work, in Home Economics Extension, in the College of Agriculture, beginning October 15, 1925, and continuing until September 1, 1926, at a cash compensation of two thousand one hundred eighty-seven and one-half dollars (\$2187.50). (September 14, 1925)

Marsh, R. S., Assistant Professor of Horticulture, for one year beginning September 8, 1925, at a cash compensation of three thousand dollars (\$3000). (August 31, 1925)

Martell, E. A., Scholar in the Economics of Public Utilities, for the academic year beginning in September, 1925, at a stipendium of four hundred dollars (\$400). (September 15, 1925)

Mathews, R. M., Instructor in Mathematics, for ten months beginning September 1, 1925, at a cash compensation of two thousand three hundred dollars (\$2300). (August 12, 1925)

Melvin, Virginia, Assistant in Romance Languages, for ten months beginning September 1, 1925, at a cash compensation of one thousand seven hundred dollars (\$1700). (September 8, 1925)

Meyer, Olevia C., Stenographer and Record Keeper in Plant Breeding, in the Department of Horticulture, for one year beginning September 1, 1925, subject to the rules of the Civil Service Commission, at a cash compensation of nine hundred sixty dollars (\$960). (August 31, 1925)

Mikesell, W. H., Assistant in English, for ten months beginning September 1, 1925, at a cash compensation of nine hundred dollars (\$900). This supersedes his previous appointment. (August 7, 1925)

Miller, Lucille, Stenographer and Clerk in Floriculture, in the Department of Horticulture, for one year beginning September 1, 1925, subject to the rules of the Civil Service Commission, at a cash compensation of one thousand eighty dollars (\$1080). (August 19, 1925)

Miller, L. K., Assistant in Accountancy, on one-half time, for ten months beginning September 1, 1925, at a cash compensation of six hundred dollars (\$600). (September 14, 1925)

Mohn, P. E., Instructor in Mechanical Engineering, for ten months beginning September 1, 1925, at a cash compensation of two thousand dollars (\$2000). (September 17, 1925)

Moller, Elizabeth, Instructor in Psychology, on one-half time, for ten months beginning September 1, 1925, at a cash compensation of nine hundred dollars (\$900). (August 17, 1925)

Monsma, E. Y., Assistant in Zoology, on part time, for ten months beginning September 1, 1925, at a cash compensation of three hundred dollars (\$300). (September 14, 1925)

Moore, E. S., Superintendent of the Hospital Medical Staff, in the College of Medicine, for one year beginning September 1, 1925, at a cash compensation of three thousand five hundred dollars (\$3500). (September 9, 1925)

Moorehead, F. B., Dean of the College of Dentistry and Professor of Oral Surgery, in the College of Dentistry, on part time, for one year beginning September 1, 1925, at a cash compensation of four thousand two hundred dollars (\$4200). (August 12, 1925)

Müller, J. F., Research Assistant in Zoology, on three-fourths time, for one year beginning September 1, 1925, at a cash compensation of one thousand one hundred dollars (\$1100). This supersedes his previous appointment. (August 14, 1925)

Murphy, F. J., Assistant in Hygiene and Medical Adviser for Men, beginning September 1, 1925, and continuing until February 1, 1926, at a cash compensation of two thousand five hundred dollars (\$2500). (August 27, 1925)

Murphy, L. W., Assistant Professor of Journalism and Acting Director of courses in Journalism, for one year beginning September 1, 1925, at a cash compensation of three thousand eight hundred dollars (\$3800). This supersedes his previous appointment. (August 17, 1925)

Murray, A. N., Assistant in Geology, for ten months beginning September 1, 1925, at a cash compensation of two thousand one hundred dollars (\$2100). (September 4, 1925)

Nanninga, J. B., Assistant in Physiology, in the Department of Physiology and Physiological Chemistry, in the College of Medicine, on one-half time, for nine months beginning September 15, 1925, at a cash compensation of six hundred seventy-five dollars (\$675). (September 9, 1925)

Nickoley, Emma R., Library Assistant, for one year beginning September 1, 1925, subject to the rules of the Civil Service Commission, at a cash compensation of one thousand three hundred dollars (\$1300). (August 19, 1925)

Nielsen, A. G., Instructor in Oral Surgery, in the College of Dentistry, on part time, for one year beginning September 1, 1925, at a cash compensation of six hundred dollars (\$600). (August 31, 1925)

Noble, B. E., Instructor in Physiology, in the Department of Physiology and Physiological Chemistry, in the College of Medicine, on three-fourths time, for one year, beginning September 1, 1925, at a cash compensation of twelve hundred dollars (\$1200). (September 9, 1925)

Novotny, G. W., Assistant in Pharmacy, in the School of Pharmacy, for ten months beginning September 1, 1925, at a cash compensation of one thousand two hundred dollars (\$1200). (September 3, 1925)

Olech, Eli, Clinical Assistant in Oral Surgery, in the College of Dentistry, for one year beginning September 1, 1925, without salary. (August 20, 1925)

Olsen, O. M., Associate in Architecture, for two years beginning September 1, 1925, at a cash compensation of three thousand dollars (\$3000) a year. (August 27, 1925)

O'Neal, Cotelte, Stenographer in the Office of the Dean of Women, for one year, beginning September 1, 1925, subject to the rules of the Civil Service Commission, at a cash compensation of one thousand eighty dollars (\$1080). (August 5, 1925)

Petersen, W. F., Professor of Pathology and Bacteriology, in the College of Medicine, beginning September 1, 1925, and continuing until further notice, at a cash compensation of five thousand five hundred dollars (\$5500) a year. This supersedes his previous appointment. (September 8, 1925)

Peterson, J. M., Assistant in Chemistry, on one-half time, for ten months, beginning September 1, 1925, at a cash compensation of seven hundred dollars (\$700). This supersedes his previous appointment. (August 25, 1925)

Pettinger, N. A., Assistant in Plant Breeding, in the Department of Agronomy, in the College of Agriculture and the Agricultural Experiment Station, on one-half time, for one year beginning September 1, 1925, at a cash compensation of six hundred dollars (\$600). (September 2, 1925)

Reeve, K. G., Assistant in Architecture, for ten months beginning September 1, 1925, at a cash compensation of one thousand seven hundred dollars (\$1700). (August 12, 1925)

Rippie, C. W., Assistant in Chemistry, on one-fourth time, for ten months beginning September 1, 1925, at a cash compensation of three hundred fifty dollars (\$350). This supersedes his previous appointment. (August 25, 1925)

Roberts, A. S., Associate in History, for one year beginning September 1, 1925, at a cash compensation of two thousand six hundred dollars (\$2600). This supersedes his previous appointment. (August 17, 1925)

Rosenblum, Rebecca, Assistant in Chemistry, in the School of Pharmacy, for ten months beginning September 1, 1925, at a cash compensation of one thousand two hundred dollars (\$1200). (August 22, 1925)

Ross, Martin, Assistant in English, on two-thirds time, for ten months beginning September 1, 1925, at a cash compensation of one thousand dollars (\$1000). (August 7, 1925)

Savage, J. R., Assistant in Zoology, on one-fourth time, for ten months beginning September 1, 1925, at a cash compensation of three hundred dollars (\$300). (September 14, 1925)

Schleck, H. J., Technician in Pharmacology, in the College of Medicine, for one year, beginning September 1, 1925, subject to the rules of the Civil Service Commission, at a cash compensation of one thousand three hundred dollars (\$1300). (September 3, 1925)

Schoggins, Carl, Assistant in Romance Languages, for ten months beginning September 1, 1925, at a cash compensation of one thousand five hundred dollars (\$1500). (September 8, 1925)

Schoonmaker, Sherman, Instructor in Music, for ten months beginning September 1, 1925, at a cash compensation of one thousand eight hundred dollars (\$1800). (August 27, 1925)

Schreiber, Nathan, Assistant in Romance Languages, for ten months beginning September 1, 1925, at a cash compensation of one thousand six hundred dollars (\$1600). (August 10, 1925)

Sherwood, G. R., Assistant in Chemistry, on one-half time, for ten months beginning September 1, 1925, at a cash compensation of seven hundred dollars (\$700). This supersedes his previous appointment. (September 5, 1925)

Smith, J. F., Assistant in English, on two-thirds time, for ten months beginning September 1, 1925, at a cash compensation of one thousand four hundred dollars (\$1400). (August 21, 1925)

Somers, L. A., Assistant in Olericulture, in the department of Horticulture, on one-half time, for ten months beginning September 1, 1925, at a cash compensation of eight hundred forty dollars (\$840). (August 10, 1925)

Spangler, R. E., Instructor in Architecture, for ten months beginning September 1, 1925, at a cash compensation of two thousand two hundred dollars (\$2200). (August 4, 1925)

Srp, J. A., Assistant in Chemistry, in the School of Pharmacy, for ten months beginning September 1, 1925, at a cash compensation of one thousand two hundred dollars (\$1200). (August 22, 1925)

Stahle, Mrs. Ida M., House Manager and Social Director of Davenport House, for ten months beginning September 1, 1925, at a cash compensation of nine hundred dollars (\$900) and maintenance. (August 31, 1925)

Steele, R. R., Assistant in English, for ten months beginning September 1, 1925, at a cash compensation of one thousand five hundred dollars (\$1500). (July 24, 1925)

Stevenson, Guy, Assistant in Mathematics, on one-half time, for ten months beginning September 1, 1925, at a cash compensation of seven hundred fifty dollars (\$750). This supersedes his previous appointment. (August 10, 1925)

Storli, V. E., Assistant in Accountancy, in the College of Commerce, for ten months beginning September 1, 1925, at a cash compensation of one thousand four hundred dollars (\$1400). (August 7, 1925)

Storm, Helen, Stenographer in the Home Economics Extension, in the College of Agriculture, for one year beginning September 1, 1925, at a cash compensation of nine hundred dollars (\$900). (August 10, 1925)

Swander, Edith L., Instructor in the University High School, in the College of Education, for ten months, beginning September 1, 1925, at a cash compensation of one thousand six hundred dollars (\$1600). This supersedes her previous appointment. (August 10, 1925)

Taylor, Mrs. Helene B., Stenographer in Economics, for one year beginning September 1, 1925, subject to the rules of the Civil Service Commission, at a cash compensation of one thousand twenty dollars (\$1020). (August 25, 1925)

Thomas, Helen E., Secretary to the Dean of the College of Dentistry, for one year beginning September 15, 1925, at a cash compensation of one thousand five hundred sixty dollars (\$1560). (September 11, 1925)

Walker, Freda F., Stenographer in the Office of the Dean of the College of Commerce, for one year beginning September 1, 1925, subject to the rules of the Civil Service Commission, at a cash compensation of one thousand two hundred dollars (\$1200). (August 19, 1925)

Wanless, Harold, Instructor in Geology, for ten months beginning September 1, 1925, at a cash compensation of two thousand three hundred dollars (\$2300). This supersedes his previous appointment. (August 14, 1925)

Weaver, B. L., Assistant in Horticulture, for one year beginning September 1, 1925, at a cash compensation of one thousand five hundred dollars (\$1500). (August 10, 1925)

White, A. R., Assistant in Anatomy, in the College of Medicine, on three-fourths time, for one year beginning September 1, 1925, at a cash compensation of nine hundred dollars (\$900). (September 10, 1925)

Wicks, Nina A., Assistant in Zoology, on one-half time, for ten months beginning September 1, 1925, at a cash compensation of seven hundred dollars (\$700). (September 5, 1925)

Williams, Maude, Assistant in Physiology, on one-half time, for ten months beginning September 1, 1925, at a cash compensation of six hundred dollars (\$600). (August 7, 1925)

The Board adjourned.

H. E. CUNNINGHAM

Secretary

W. L. NOBLE

President

MEETING OF THE BOARD OF TRUSTEES

OF THE

UNIVERSITY OF ILLINOIS

October 23, 1925



The October meeting of the Board of Trustees of the University of Illinois was held at the Executive Mansion, in Springfield, at 10 o'clock a. m. on Friday, October 23, 1925.

The following members were present: President Noble, Mr. Barr, Mrs. Busey, Mrs. Evans, Mrs. Grigsby, Mrs. Ickes, Mr. Small, Mr. Trees, Mr. Wham.

MINUTES APPROVED

The Secretary presented the minutes of the meeting of September 15, 1925. On motion of Mrs. Evans, the minutes were approved as printed on pages 381 to 408 above.

EXECUTIVE COMMITTEE MEETINGS

The Secretary presented for record minutes of meetings of the Executive Committee held on September 16 and October 13, 1925.

MEETING OF SEPTEMBER 16, 1925

The Executive Committee held a meeting in Chicago on September 16, 1925, and inspected several makes of automobiles, pursuant to instructions given by the Board on September 15, but took no action.

W. L. NOBLE, *Chairman*
MARY E. BUSEY
MERLE J. TREES

MEETING OF OCTOBER 13, 1925

The Executive Committee met in Chicago on Tuesday, October 13, 1925. Present, Dr. W. L. Noble, Mr. Merle J. Trees, and Professor J. M. White, Supervising Architect.

President Kinley reported his inability to be present but transmitted to the Committee the Supervising Architect's recommendations on the award of contracts for the setting of the two new boilers in the Boiler House and for a storm water sewer from Sixth and Armory Streets south and east a distance of about 1100 feet. The bids and recommendations were as follows:

For the setting of the two new boilers:

National Power Construction Co., Chicago.....	\$3,675.00
John Bennett, Urbana.....	3,870.00
Geo. Allen & Sons, Chicago.....	3,987.00
Nelson & Sons Co., Chicago.....	4,000.00
A. J. Bolan, St. Louis.....	4,250.00
English Brothers, Champaign.....	4,895.00

The Supervising Architect's recommendation was that the award be made to the low bidder, the National Power Construction Company, at their bid of \$3,675.

For the storm water sewer from Sixth and Armory Streets south and east a distance of about 1100 feet:

Christensen Brothers, Urbana.....	\$2,100.00
English Brothers, Champaign.....	4,868.00

The Supervising Architect recommended that the contract be awarded to the low bidder, Christensen Brothers Company, on the basis of their bid of \$2,100.

The Supervising Architect reported that the following bids had been received on the general contract for the enclosing of the bookstacks in the second unit of the Library buildings:

<i>Bidder</i>	<i>Bid</i>	<i>Alternate No. 1</i>	<i>Alternate No. 2</i>
A. W. Stoolman.....	\$ 78,487	— \$2,500	— \$2,100
English Brothers	94,456	— 4,800	— 3,913
Otto Randolph, Inc.....	133,195	— 3,815	— 2,010

The Supervising Architect recommended that the contract be awarded to A. W. Stoolman, the low bidder, on the basis of his bid of \$78,487, and also that Mr. Stoolman be allowed an extra of \$2,950 on his contract to cover an error in his bid due to an item of \$1,475 having been deducted instead of added.

Mr. White reported that these recommendations had all been presented to Mrs. Busey and that she had concurred in the recommendations.

The Executive Committee voted to award the three above contracts as recommended.

W. L. NOBLE, *Chairman*
MARY E. BUSEY
MERLE J. TREES

AGRICULTURAL MEMORIAL

Mr. Trees reported for the Committee on Agriculture a recommendation that the proposed plan for an Agricultural Memorial (Minutes, January 12, 1924, page 389) be not adopted, inasmuch as it is not in line with the general policy of the Board.

No action was taken on this matter.

MATTERS PRESENTED BY PRESIDENT KINLEY

The Board considered the following matters presented by the President of the University.

DEPARTMENT OF PUBLIC WELFARE

(1) A statement concerning the status of the relations of the University and the state Department of Public Welfare under the agreement of July, 1919.

Some developments in connection with the work of the Research and Educational Hospitals make it necessary in my opinion for the University to know just where it stands in the matter of its relationship to these hospitals. It is necessary particularly for us to know whether the original agreement, signed in 1919 by the Head of the Department of Public Welfare for the State, and myself for the Board of Trustees by their direction, is to be kept. If it is not to be kept it is necessary for us to know what is proposed in its place.

I bring up the matter now because I am informed that the heads of two of the divisions of the work of the Department of Public Welfare, namely the Institute of Juvenile Research and the Psychiatric Institute, have been instructed to move into the new hospitals. The agreement between the University and the Department of Public Welfare provides that the professional staff in charge of the work of the hospitals shall be drawn from the medical faculty of the University of Illinois. The heads of these two divisions of work are not appointed as such because of their connection with the faculty of the University of Illinois. It is necessary, then, for us to know whether the Director of Public Welfare can, under the agreement or in spite of it, put into this hospital lines of work in charge of people other than our professors of medicine. It seems to me that if he can do so conditions likely to lead to friction are at once established. Moreover, we do not know what our rights or privileges are.

I call your attention to the fact that the present Director of Public Welfare has informed me that he does not regard himself as bound by this agreement—the act of his predecessor. You will recall that soon after the present head of the Department came into office objection was made to the inclusion of the Illinois Charitable Eye and Ear Hospital in this group of Research and Educational Hospitals, although it was one of the group of hospitals specifically mentioned in the agreement and although appropriations had been made for the purpose of erecting a building for this hospital. As you know, the separate appropriations were finally pooled, including the University appropriation of \$300,000 for a clinical building and its later appropriation of \$500,000 for a research laboratory and library. We acquiesced in the oral proposal to omit the Eye and Ear Hospital (Minutes, April 12, 1922, page 187), but have never had in writing the acquiescence of the Head of the Department of Public Welfare.

It is evident that if two divisions of work whose staffs are independent of the University may be introduced into these hospitals, three may be so introduced, or four, or any number, and the agreement that the staff of these hospitals shall be drawn from the medical faculty of the University becomes of no effect. That will be a serious matter for the University College of Medicine. Therefore, I feel it my duty to lay the matter before you, to inform you that I have been unable to get a definite assurance of the exact relationship between the University and the Department of Public Welfare in connection with these hospitals and to ask, therefore, for instructions. In this connection I would call your attention to a letter recently received from Dean Davis in which he calls attention to the need for a larger number

of beds. He states that the University needs at least two hundred patients for proper instruction of medical students in the general hospital. He urges the need of a building to house the nurses and also a building for a training school for nurses. The University, he says, is now prepared to furnish at least a large part of the instruction necessary in such a school. A properly organized training school should materially diminish the expense of nursing. He points out that the building erected for the Children's Surgical Institute remains, up to the present, unequipped and unoccupied.

Dean D. J. Davis made a statement concerning this matter.

After discussion, on motion of Mr. Wham, this matter was referred to a special committee, consisting of Mr. Trees, Mr. Barr, and the President of the University, to confer with Governor Small and Director Jenkins and to report at the next meeting of the Board.

HESEL LAND

(2) The following recommendations:

1. I recommend that the Comptroller of the University be authorized and directed to offer Mr. J. F. Hessel of Champaign at once \$1,500 an acre for the forty-six and a fraction acres of land owned by him east of the Illinois Central track in the neighborhood of the Stadium.

On motion of Mr. Trees, this recommendation was concurred in.

2. I recommend that if Mr. Hessel refuses this offer condemnation proceedings be instituted by the University at once to secure this land. The land is needed in the work of the University. Our Experiment Station people need more land and this should be turned over to them for some of their purposes as soon as we get it. It will be needed also for purposes of physical education in so far as, and when, it is not in use for agricultural purposes and in the not distant future it will be needed for buildings. To permit it to be subdivided into city lots would block the necessary future development of the University since the value after subdivision and building would put it beyond the University's ability to purchase.

The Dean of the College of Agriculture and Director of the Experiment Station as well as his predecessor have both said that we need more land, the former estimating the amount necessary at a thousand acres and the latter five hundred acres. This land in connection with other recent purchases in that neighborhood would ease the situation somewhat.

On motion of Mr. Barr, the condemnation of this land was authorized.

On motion of Mrs. Grigsby, the President of the University was authorized to employ special legal counsel in this matter.

WAGES OF JANITORS

President Noble stated that representatives of the Building Service Employees International Union had requested a hearing concerning the wages of janitors employed by the University.

Mr. Carrothers, Mr. Nelson, and Mr. John Walker, who were introduced, made statements concerning this matter and retired.

On motion of Mr. Trees, this matter was referred to the President of the University for investigation and report.

The Board resumed its discussion of matters presented by the President of the University.

RESIGNATION OF DEAN EYCLESHYMER

- (3) The resignation of Dr. A. C. Eycleshymer of all his positions in the University.

On motion of Mrs. Evans, this resignation was accepted, to take effect January 1, 1926, and the President of the University was requested to express to Dr. Eycleshymer the regret and good wishes of the Board.

COLLEGE PLACE LOT 55

- (4) A letter from the Comptroller:

October 22, 1925

President David Kinley, University of Illinois

DEAR PRESIDENT KINLEY:

At the last meeting of the Board of Trustees on September 15th, authority was given for the purchase of Lot 55 in College Place from Maud C. Foster at a price of \$2,350. While not definitely stated in the minutes, the correspondence on the subject between Professor White's office and Mrs. Foster, and Professor White's letter of September 2nd to you, seems to indicate that the property would be sold at this price without any encumbrances for taxes and special assessments. On investigation, however, I found that special assessments amounting to \$37 and taxes amounting to \$10 were outstanding against this property. In taking the matter up with Mrs. Foster, I found that it was her understanding that the property would be conveyed at this price subject to unpaid taxes and assessments not yet due.

Lots 54 and 56 adjoining on the North and South were purchased for \$2,200 each, subject in both cases to current taxes and unpaid special assessments. It seems possible, however, that Mrs. Foster will not sell other than for a price of \$2,350, subject to the taxes and assessments referred to above. As the amount is small and the property essential for our purpose, I request authority to make the settlement on this basis if necessary.

Very truly yours,

LLOYD MOREY
Comptroller

I recommend approval.

On motion of Mr. Barr, the Comptroller was authorized to conclude this purchase for \$2,350, plus taxes and assessments.

RADIO STATION

At this point, Mr. Trees made a report of progress on the new radio station and withdrew.

McKINLEY HOSPITAL BUILDING EXPENDITURES

- (5) The Comptroller, Mr. Morey, reports to me in substance, under date of October 19, as follows:

The cash receipts of the McKinley Hospital fund to September 30, 1925 (i. e., excluding the Booth bonds), were \$200,346.31. The total obligations entered into on account of the building to that date were \$213,282.16.

The furnishing and operating equipment of the hospital were to be paid for from the so-called School of Aeronautics Fund, a balance left in the treasury from the operation of the School of Military Aeronautics. The amount of this fund is \$20,445, of which about \$18,000 has already been expended.

It is evident from these figures that the cost of the building with equipment and furnishings will exceed the present cash receipts from Mr. Kinley's donation and the Aeronautics Fund. It seems to me that it would be proper and desirable to credit this latter fund with the interest which it has earned to the date of its expenditure for hospital purposes.

It seems to me inadvisable to sell the Booth Fisheries bonds at present. It seems to me better that these be held, the income therefrom to be turned into the general fund of the University, until such time as the receipts therefrom will have recouped the University for a loan of \$15,000 with interest at 2 percent annually, as recommended in the following paragraph, to meet the cost of building and equipment in so far as it exceeds the cash receipts of the McKinley donation at the time of the completion of the hospital payments; and it seems to me advisable further that after that event the Booth Fisheries bonds, or such securities as the Board may substitute for them after maturity, be held as an endowment fund for the hospital, the annual income to be used when necessary, with the specific approval of the Board, to meet deficits in the necessary expenditures of the hospital, if such deficits should occur.

If this plan commends itself to you I recommend that you rescind your action of July 14, 1924 (see minutes of that date, page 6), whereby you authorized the sale of the McKinley securities, so far as that action concerns the Booth Fisheries bonds.

I recommend further that the sum of \$15,000 be appropriated from the Reserve and Contingent Fund to be added to the cash in the McKinley Hospital Building Fund in order to meet the necessary expenditure of completing and equipping the building;

(a) That the Booth Fisheries bonds, in face value \$25,000, be kept as security for this loan, the annual interest payments on it being paid into the University treasury to liquidate the principal debt of \$15,000 above recommended, together with the interest thereon at 2 percent per annum.

(b) That when the above debt has been thus liquidated, the Booth Fisheries bonds shall be held as an endowment fund for the operation of the McKinley Students' Hospital.

I further recommend that the so-called Military Aeronautics Fund be credited with interest at 2 percent from the time of its receipt and that an appropriation of \$2,569.63 be made from the Reserve and Contingent Fund to the credit of this Military Aeronautics Fund and used, like the principal, under your authority towards the equipment of the McKinley Hospital.

On motion of Mrs. Ickes, the action of July 14, 1924, authorizing the sale of the Booth Fisheries bonds, was rescinded.

On motion of Mrs. Ickes, an appropriation of \$15,000 was made from the Reserve and Contingent fund for the McKinley Hospital. The vote was as follows: Aye, Mr. Barr, Mrs. Busey, Mrs. Evans, Mrs. Grigsby, Mrs. Ickes, Mr. Noble, Mr. Small, Mr. Wham; no, none; absent, Mr. Armstrong, Mr. Blair, Mr. Trees.

On motion of Mrs. Evans, the recommendation concerning the treatment of the Booth bonds was adopted.

On motion of Mr. Wham, an appropriation of \$2,569.63 was made from the Reserve and Contingent fund as interest on the Military Aeronautics fund, to be used for equipment for the McKinley Hospital. The vote was as follows: Aye, Mr. Barr, Mrs. Busey, Mrs. Evans, Mrs. Grigsby, Mrs. Ickes, Mr. Noble, Mr. Wham; no, none; absent, Mr. Armstrong, Mr. Blair, Mr. Small, Mr. Trees.

PROPOSED CONCRETE BASEBALL GRAND STAND ON ILLINOIS FIELD

(6) I submit the following letter from Mr. Roseberry and Judge Harker, respectively Clerk and Secretary of the Board of Directors of the Athletic Association:

October 19, 1925

President David Kinley, University of Illinois

DEAR PRESIDENT KINLEY:

At the regular monthly meeting of the Board of Directors of the Athletic Association of the University of Illinois, the following motion was favorably acted upon:

"Judge Harker moved that the Board of Directors of the Athletic Association of the University of Illinois request the Board of Trustees of the University of Illinois to grant to the Athletic Association the privilege of building a concrete baseball grand stand on Illinois Field.

Seconded by E. I. Burke and carried."

Will you kindly present this matter to the Board of Trustees of the University for action? It is understood of course that the Athletic Association will meet the expense of erecting this concrete stand.

Very sincerely yours,

C. J. ROSEBERRY

Clerk of the Board

O. A. HARKER

Secretary of the Board

On motion of Mrs. Grigsby, this matter was referred to the Committee on Buildings and Grounds for investigation and report as soon as possible.

BIDS ON MEN'S GYMNASIUM ADDITION

(7) In accordance with instructions given at the last meeting of the Board, the Supervising Architect asked for and has received bids on the Men's Gymnasium addition revised in accordance with certain changes in the specifications.

<i>Bidders</i>	<i>Former Bid</i>	<i>Amount Deducted</i>	<i>Net</i>
English Brothers	\$197,998	\$36,000	\$161,998
A. W. Stoolman.....	199,987	26,400	173,587

The Supervising Architect recommends that this contract be awarded to English Brothers on the basis of their bid of \$161,998 and I join in the recommendation.

Mr. Barr offered a motion that this recommendation be concurred in.

Mrs. Evans offered as a substitute a motion that all bids be rejected and new bids be advertised for. The substitute motion was lost, and the original motion to concur was adopted.

At this point President Noble, being called from the room, requested Mr. Wham to act as chairman, and Mr. Wham presided during the rest of the afternoon.

SPECIAL ASSESSMENT NOTICE—URBANA LIGHTING SYSTEM

(8) The Supervising Architect sends me a special assessment notice showing the University's assessment on account of the Urbana Southern Ornamental Lighting System, to be \$1,148.21, plus interest, and recommends that the University agree to the assessment.

I concur and so recommend.

On motion of Mrs. Busey, this assessment was accepted.

REPORT OF CONTRACTS EXECUTED BY THE COMPTROLLER SEPTEMBER 11—OCTOBER 21, 1925

(9) The Comptroller submits the following list of contracts executed by him since his last report and also a report of purchase orders issued in excess of \$1,000 for the month of September, 1925.

Lease contract executed under general regulations regarding contracts:

<i>Lease From</i>	<i>Property</i>	<i>Rental</i>	<i>Date</i>	<i>Tenure</i>
Raymond Pickup	Experiment Field Madison County	\$5 per year	August 8, 1925	September 15, 1925, to September 15, 1928

Miscellaneous contract executed under general regulations regarding contracts:

<i>Name</i>	<i>Amount</i>	<i>Date</i>	<i>Item</i>
Pietro Yon	\$250.00	September 10, 1925	Organ Concert for dedicate, of new organ in Smith Mn morial Music Hall

STATEMENT OF PURCHASE ORDERS DURING THE MONTH
OF SEPTEMBER, 1925, AMOUNTING TO \$1000.00 OR MORE

<i>Date</i>	<i>Amount</i>	<i>Department</i>	<i>Firm</i>	<i>Description</i>	<i>Procedure</i>
9-1-25	\$1500.00	Adm. College of Agriculture	Pantagraph P. and S. Company ¹	Printing	Work handled on basis of pre- vious contract
9-8-25	1080.00	Dairy	Schultz and Baujan	Bran	Quoted price
9-9-25	1654.02	Animal Husbandry	Chicago Producers Commission Assoc.	Sheep	Quoted price
9-11-25	1625.60	Supervising Architect	Western Electric Company	Cable	Competitive Quotations
9-18-25	1071.00	Supervising Architect	Baldwin Piano Company	Piano	Confirming action of Board Com- mittee
9-21-25	1119.43	Physical Plant	Central Supply Company	Pipes	Competitive Quotations
9-30-25	1922.19	General Chemical Stores	Mallinckrodt Chemical Works	Chemicals	Competitive Quotations
9-30-25	1292.50	Zoology	Leonard Peterson Company	Tables	Competitive Quotations

¹Agricultural bulletins are now printed in the University shop. The Pantagraph P. and S. Company have agreed to do emergency work on the basis of their previous contract.

H. M. EDWARDS
Purchasing Agent

This report was received for record.

STATEMENT OF INCOME AND EXPENSE, VOCATIONAL
TRAINING FOR VETERANS

(10) The Comptroller submits the following statement:

October 2, 1925

President David Kinley, University of Illinois

DEAR PRESIDENT KINLEY:

I am sending you herewith for your information a statement of the Income and Expense on account of the Vocational Training for Veterans under the special contracts with the government for the year ending June 30, 1925. Also, an estimate of the Income and Expense on this account for the current year.

You will note that last year the income exceeded the total expense by \$887 and that a surplus of approximately \$1,000 is estimated for the current year.

Cordially yours,

LLOYD MOREY
Comptroller

STATEMENT OF INCOME AND EXPENSE
VOCATIONAL TRAINING FOR VETERANS
JULY 1, 1924-JUNE 30, 1925

Income

July 1, 1924-June 30, 1925.....

\$16 959 07

Expense

Salaries

Morgan.....	\$ 660 00		
	1 320 00		
	660 00	\$2 640 00	
Butler.....	1 433 34		
	724 98		
	724 98	2 883 30	
Christian.....	549 99		
	600 00	1 149 99	
Wheelan.....	1 000 00	1 000 00	\$7 673 29

Wages..... 184 60

Travel

Morgan.....	1 317 55		
	704 35		
	857 62	2 879 52	
Wheelan.....	859 44	859 44	
Butler.....	1 300 06		
	803 03		
	778 84	2 881 93	
Christian.....	654 43		
	853 49	1 507 92	
H. B. Ingalls.....	33 90	33 90	8 162 71

Office Expense..... 2 95

Miscellaneous..... 48 23 16 071 78

Surplus for Period.....

\$ 887 29

ESTIMATE OF INCOME AND EXPENSE
VOCATIONAL TRAINING FOR VETERANS
JULY 1, 1925-JUNE 30, 1926

Estimated Income

Vouchered

July.....	\$1 574 14	
August.....	1 592 09	\$3 166 23

Estimated

September to June inclusive

10 months @ \$1,368 13 680 00 \$16 846 23 \$16 846 23

Estimated Expense

Salaries

Morgan.....	2 640 00	
Butler.....	2 900 00	
Christian.....	2 566 66	8 106 66

Travel

Morgan.....	2 500 00	
Butler.....	2 500 00	
Christian.....	2 500 00	7 500 00

Wages

150 00

Office Expense..... 25 00

Miscellaneous..... 50 00

15 831 66

Estimated Surplus.....

\$ 1 015 66

This report was received for record.

SUMMER SESSION FEES—1925

(11) The Registrar reports the following fees assessed for the Summer Session of 1925.

	URBANA	Gross	Refund	Net Total
MATRICULATION FEES				
136 at \$10.00.....		\$1,360.00		
Refund 9 at \$10.00.....			\$90.00	
<i>Total</i>		\$1,360.00	\$90.00	\$1,270.00
NCIDETAL FEES				
888 at \$20.00.....		\$17,760.00		
494 at \$30.00.....		14,820.00		
641 at \$8.00.....		5,128.00		
3 at \$5.00.....		15.00		
23 at \$18.00.....		414.00		
39 at \$10.00.....		390.00		
1 at \$45.00.....		135.00		
Refund, 159 at \$12.00.....			\$1,908.00	
Refund, 1 at \$50.00.....			50.00	
Refund, 15 at \$8.00.....			120.00	
Refund, 29 at \$20.00.....			580.00	
Refund, 2 at \$5.00.....			20.00	
Refund, 49 at \$10.00.....			490.00	
Refund, 10 at \$15.00.....			150.00	
Refund, 5 at \$30.00.....			150.00	
Refund, 14 at \$4.00.....			56.00	
Refund, 1 at \$18.00.....			18.00	
<i>Total</i>		\$38,662.00	\$3,542.00	\$35,120.00
TUITION FEES				
33 at \$7.50.....		\$247.50		
Refund, 2 at \$7.50.....			\$15.00	
<i>Total</i>		\$247.50	\$15.00	\$232.50
SPECIAL EXAMINATION FEES				
96 at \$5.00.....		\$480.00		
Refund, 1 at \$5.00.....			\$5.00	
<i>Total</i>		\$480.00	\$5.00	\$475.00
CHANGE FEES				
165 at \$1.00.....		\$165.00		
17 at \$2.00.....		34.00		
<i>Total</i>		\$199.00		\$199.00
VISITOR'S FEES				
9 at \$7.50.....		\$67.50		
<i>Total</i>		\$67.50		\$67.50
TRANSCRIPT OF CREDITS FEES				
77 at \$1.00.....		\$77.00		
16 at 50 cents.....		8.00		
Refund, 1 at \$1.00.....			\$1.00	
<i>Total</i>		\$85.00	\$1.00	\$84.00
DIPLOMA FEES				
72 at \$10.00*.....		\$720.00		
Refund, 3 at \$10.00.....			\$30.00	
<i>Total</i>		\$720.00	\$30.00	\$690.00
LABORATORY FEES				
Athletic Coaching.....		\$1.00	\$1.00	
Bacteriology.....		171.00	16.00	\$155.00
Botany.....		105.00	5.00	100.00
Chemistry.....		1,778.50	127.50	1,651.00
Entomology.....		51.00	6.00	45.00
General Engineering Drawing.....		26.50	1.00	25.50
Geography.....		9.00		9.00
Journalism.....		20.00	4.00	16.00
Music.....		560.00	52.00	508.00
Physics.....		138.00	22.00	116.00
T. & A. M.....		20.00	2.50	17.50
Zoology.....		105.75	11.38	94.37
<i>Total</i>		\$2,985.75	\$248.38	\$2,737.37
<i>Total, Urbana</i>		\$44,806.75	\$3,931.38	\$40,875.37

*Fees paid by those students who graduated in August.

	CHICAGO	Gross	Refund	Net Total
MATRICULATION FEES				
1 at \$10.00.....		\$10.00		
Total.....		\$10.00		\$10.00
TUITION FEES				
2 at \$20.00.....		\$40.00		
3 at \$10.00.....		30.00		
2 at \$7.00.....		14.00		
43 at \$15.00.....		645.00		
1 at \$7.50.....		7.50		
Total.....		\$736.50		\$736.50
LABORATORY FEES				
48 at \$10.00.....		\$480.00		
1 at \$5.00.....		5.00		
Total.....		\$485.00		\$485.00
Total, Chicago.....		\$1,231.50		\$1,231.50
Grand Total, University.....		\$46,038.25	\$3,931.38	\$42,106.87

This report was received for record.

FEES FOR USE OF NEW GYMNASIUM

(12) On recommendation of the Supervising Architect, the Council of Administration has approved and recommends for your approval as fees for dances in the New Gymnasium:

For formal dances.....\$50
For informal dances.....30

I ask approval.

On motion of Mrs. Ickes, these fees were authorized.

TILING AND GRADING

(13) The Supervising Architect requests an appropriation of \$5,500 to cover the expense of tiling the new land acquired at College place and adjoining. I recommend an appropriation of \$5,500 be made from the Reserve and Contingent Fund to the Supervising Architect's office for this purpose.

On motion of Mr. Barr, this appropriation was made, by the following vote: Aye, Mr. Barr, Mrs. Busey, Mrs. Evans, Mrs. Grigsby, Mrs. Ickes, Mr. Small, Mr. Wham; no, none; absent, Mr. Armstrong, Mr. Blair, Mr. Noble, Mr. Trees.

REPORT OF THE TREASURER OF THE UNIVERSITY

(14) Following is the report of the Treasurer of the University, Mr. A. M. Burke, transmitted by the Comptroller together with a statement from the Comptroller, Mr. Morey, showing the reconciliation of the Treasurer's statement with his own accounts:

October 17, 1925

President David Kinley, University of Illinois

MY DEAR PRESIDENT KINLEY:

I transmit herewith the report of the Treasurer of the University for the year ending June 30, 1925, prepared in accordance with the by-laws of the Board of Trustees.

I have examined this report and I hereby certify that it is correct and in agreement with the accounts of my office, as shown by the attached reconciliation statement.

Very truly yours,

LLOYD MOREY
Comptroller

RECONCILIATION WITH THE UNIVERSITY TREASURER

AS AT JUNE 30, 1925

Treasurer's Balance.....	\$1,108,569.50	
<i>Add:</i>		
Receipts not Deposited.....	<u>24,842.84</u>	
<i>Deduct:</i>	\$1,133,412.34	
Unpaid Warrants	300,862.49	
Business Office Balance June 30, 1925.....		\$832,549.85

July 11, 1925

The Board of Trustees of the University of Illinois, Urbana, Illinois

GENTLEMEN:

In compliance with the by-laws of the Board of Trustees of the University of Illinois, Article 6, Section 4, pertaining to the duties of the Treasurer, I am submitting herewith a detailed report of the securities in my possession as at June 30th, 1925, also a report of all receipts and disbursements from July 1, 1924, to June 30th, 1925.

Respectfully yours,

A. M. BURKE

Treasurer

STATEMENT OF
RECEIPTS AND DISBURSEMENTS
OF THE
TREASURER OF THE UNIVERSITY OF ILLINOIS
YEAR ENDING JUNE 30, 1925

Balance on hand June 30, 1924		\$1 177 728 00
<i>Receipts</i>		
July.....	\$213 422 06	
August.....	149 269 39	
September.....	421 877 95	
October.....	157 721 05	
November.....	60 729 48	
December.....	54 546 43	
January.....	97 462 33	
February.....	384 711 87	
March.....	177 227 34	
April.....	72 978 65	
May.....	65 351 35	
June.....	123 935 98	
		<u>1 979 233 88</u>
		\$3 156 961 99
<i>Disbursements</i> (as per cancelled warrants returned to the Comptroller)		
July.....	\$348 867 58	
August.....	77 193 25	
September.....	90 251 59	
October.....	136 593 84	
November.....	119 149 87	
December.....	137 888 69	
January.....	102 677 69	
February.....	122 916 75	
March.....	129 135 09	
April.....	164 147 14	
May.....	271 566 02	
June.....	348 004 87	
		<u>2 048 392 48</u>
Balance on hand June 30, 1925.....		\$1 108 569 50

BONDS	Description	Purpose or Fund	STATEMENT OF SECURITIES OF THE Issued By	Serial Numbers
	One (1) Fourth Liberty Bond @ \$50	Military Band Reserve	U. S. Government	G04485027
	One (1) Third Liberty Bond @ \$50	Military Band Reserve	U. S. Government	3419401
	Three (3) Third Liberty Bonds @ \$100	Military Band Reserve	U. S. Government	3157317, 36218 & 3329153
	One (1) U. S. Gold Note @ \$100	Military Band Reserve	U. S. Government	B1925
	Three (3) Second Liberty Bonds @ \$100	English Poetry Prize Fund	U. S. Government	Do1944009, E01943910 and A01943911
	One (1) Second Liberty Bond @ \$50	English Poetry Prize	U. S. Government	Do2559849
	One (1) Fourth Liberty Bond @ \$50	Thrift Committee Prize	U. S. Government	A01438011
	Two (2) Third Liberty Bonds @ \$100	Thrift Committee Prize	U. S. Government	3302864 and 2355050
	One (1) Farm Loan Bond @ \$1,000	Thrift Committee Prize	First Trust Joint Stock Land Bank Chicago, Booth St. Louis Cold Storage Company	M252249, M146-170 incl.
	Twenty-five (25) First Mortgage Bonds @ \$1,000	McKinley Hospital	Coll. of Physicians & Surgeons	A80, 81 & 92
	Three (3) First Mortgage Gold Bonds @ \$500	Schofield Scholarship	Coll. of Physicians & Surgeons	B35-39 incl.
	Five (5) First Mortgage Gold Bonds @ \$100	Schofield Scholarship	U. S. Government	3419711
	One (1) Third Liberty Bond @ \$50	Rea Scholarship	Coll. of Physicians & Surgeons	A62, 63, 39, 93 & 94
	Five (5) First Mortgage Gold Bonds @ \$500	Rea Scholarship	Coll. of Physicians & Surgeons	B16-19 B42-50 (All B1-5 B97-100 incl.)
	Twenty-two (22) First Mortgage Gold Bonds @ \$100	Rea Scholarship	U. S. Government	C00762578
	One (1) Second Liberty Bond @ \$100	Rea Scholarship	U. S. Government	Do3065289
	One (1) Second Liberty Bond @ \$50	Baker Prize Fund	Whalen Pulp & Paper Mills, Ltd.	K207 & 208
	Two (2) First Mortgage Gold Bonds @ \$1,000	Baker Prize Fund	Vancouver Lumber Company, Ltd.	C159, 310 & 314
	Three (3) First Mortgage Gold Bonds @ \$100	Plym Fellowship	Illinois Central Railroad Co.	13935
	Two-tenths (2/10) Secured Gold Bond @ \$1,000	Plym Fellowship	Public Service Company of Northern Illinois	6086
	One (1) First Mortgage Gold Bond @ \$1,000	Guild Memorial	U. S. Government	E00769205
	One (1) Second Liberty Bond @ \$100	Robert F. Carr Fellowship in Chemistry	Republic of Argentine	11953 & 54 34363
	Thirty (30) Argentine Republic Bonds			17716-23 incl. 39847
				17736-44 incl. 40186
				17746-48 incl. 40588
				40589, 31517 & 18
				A71, A75, & A76
	Three (3) First Mortgage Gold Bonds @ \$500	Treasury Bonds	Coll. of Physicians & Surgeons	B73-87 incl.
	Fifteen (15) First Mortgage Gold Bonds @ \$100	Treasury Bonds	Coll. of Physicians & Surgeons	Temporary Bond Nos. TC268, TD954, & 95
	Two (2) Gold Debenture Bonds @ \$500	Star Course	Cities Service Company	Temporary Bond Nos. TC268, TD954, & 95
	One (1) Gold Debenture Bond @ \$100	Star Course	Cities Service Company	M160360
	One (1) Federal Farm Loan Bond @ \$1,000	Gregory Scholarship	Federal Land Bank of Houston	M180690-1
	Two (2) Federal Farm Loan Bonds @ \$1,000	Gregory Scholarship	Federal Land Bank of Wichita	13935
	One-tenth (1/10) Secured Gold Bond @ \$1,000	Gregory Scholarship	Illinois Central Railroad Co.	13935, 13936, 12279
	Nine & Seven-tenths (9 7/10) Secured Gold Bonds @ \$1,000	Gehrmann Lectureship in Medicine	Illinois Central Railroad Co.	8667, 6534, 4903 and 5789-92 incl.
	One (1) Gold Note @ \$1,000	Star Course	Commercial Invest. Trust Corp.	A1710
	Six (6) Canadian Government Notes @ \$1,000	Hospital Association	Dominion of Canada	A0288-293 incl.
STOCKS	Three (3) Shares Preferred Capital Stock @ \$100	Bryan Prize	Central Illinois Public Service Company	Certif. Co 3457
	Three Hundred & Thirty Five (335) Shares Capital Stock @ \$100	Plym Fellowship	Southern Pacific Company	Certif. F237399 for 35 shares Certif. H135225-7 for 100 shares each Certif. D 6192
	Twenty (20) Shares Preferred Capital Stock @ \$100	Plym Fellowship	Public Service Company of Northern Illinois	Certif. T 0951
	Five (5) Shares Preferred Capital Stock @ \$100	Guild Memorial	Public Service Company of Northern Illinois	Certif. X Co 46
	The following are held by Trevitt-Mattis Banking Company as One Thousand (1,000) Shares Cumulative Preferred Stock @ \$100		Custodian to be delivered at later date: Illinois Power and Light Corporation	
	Debentures	Anonymous Loan Fund	North American Light and Power Company	
	(1) Optional 1933			
	(2) Optional 1927			
	(3) Optional 1934			
	(4) Redeemable after May 1, 1934			

UNIVERSITY OF ILLINOIS AS AT JUNE 30, 1925

Total Par Value	Rate of Interest	Cost	Date Acquired	Interest Dates	Date Last Paid	Amount	Maturity
\$ 50 00	4 3/4 %	@ 49 02	June 26, 1923	April 15 : Oct. 15	April, 1925	1 06	April 15, 1938 ¹
50 00	4 3/4 %	@ 49 58	June 26, 1923	March 15 : Sept. 15	March, 1925	1 05	Sept. 15, 1928
300 00	4 3/4 %	2 @ 99 22	June 26, 1923	March 15 : Sept., 15	March, 1924	6 37	Sept. 15, 1928
100 00	4 3/4 %	1 @ 106	June 14, 1921	June 15 : Dec. 15	June, 1925	2 19	Dec. 15, 1925
		@ Par	June 20, 1922				
300 00	4 3/4 %	@ 90	Jan., 1920	May 15 : Nov. 15	May, 1925	6 39	Nov. 15, 1942 ³
50 00	4 3/4 %	@ 90	Jan., 1920	May 15 : Nov. 15	May, 1925	1 06	Nov. 15, 1942 ³
50 00	4 3/4 %	@ 50 26	June 2, 1924	April 15 : Oct. 15	April, 1925	1 06	April 15, 1938 ¹
200 00	4 3/4 %	@ Par	May 5, 1924	March 15 : Sept. 15	March, 1925	4 24	Sept. 15, 1928
1 000 00	4 3/4 %	@ 99 75	May 1, 1924	May 1 : Nov. 1	May, 1925	23 75	May 1, 1954 ³
25 000 00	6 %	Gift	1917	Jan. 1 : April 1	April, 1925	375 00	Jan. 1, 1931
1 500 00	6 %	@ Par	1922	July 1 : Oct. 1	Jan., 1925	45 00	July 1, 1932
500 00	6 %	@ Par	1922	Jan. 1 : July 1	Jan., 1925	15 00	July 1, 1932
50 00	4 3/4 %	@ 49	Nov. 13, 1922	March 15 : Sept. 15	March, 1925	1 06	Sept. 15, 1928
2 500 00	6 %	3 @ 98	May 19, 1922	Jan. 1 : July 1	Jan., 1925	75 00	July 1, 1932
		2 @ 94	March 16, 1922				
		9 @ 98	May 19, 1922				
2 200 00	6 %	13 @ Par	1913	Jan. 1 : July 1	Jan., 1925	66 00	July 1, 1932
100 00	4 3/4 %	@ Par	June 13, 1922	May 15 : Nov. 15	May, 1925	2 13	Nov. 15, 1942 ³
50 00	4 3/4 %	@ Par	June 13, 1922	May 15 : Nov. 15	May, 1925	1 07	Nov. 15, 1942 ³
2 000 00	6 %	Gift	1923	May 1 : Nov. 1	May, 1924	60 00	May 1, 1930
300 00	7 1/2 %	Gift	1923	May 1 : Nov. 1	May, 1925	11 25	May 1, 1937
200 00	5 1/2 %	@ 102 65	April 20, 1925	Jan. 1 : July 1			Jan. 1, 1934
1 000 00	5 %	@ 89	Aug. 26, 1915	April 1 : Oct. 1	April, 1925	25 00	Oct. 1, 1956
100 00	4 3/4 %	@ Par	June 13, 1922	May 15 : Nov. 15	May, 1925	2 13	Nov. 15, 1942 ³
14 595 00	5 %	Gift	1921	March 1 : Sept. 1	March, 1925	364 87	March 1, 1945
1 500 00	6 %	@ 92 50	Jan. 23, 1924	Jan. 1 : July 1	Jan., 1925	45 00	July 1, 1932
1 500 00	6 %	@ 92 50	Jan. 23, 1924	Jan. 1 : July 1	Jan., 1925	45 00	July 1, 1932
1 000 00	6 %	@ 91	June 12, 1925	May 1 : Nov. 1			Jan. 1, 1966
100 00	6 %	@ 91	June 12, 1925	May 1 : Nov. 1			Jan. 1, 1966
1 000 00	4 1/2 %	@ 98	Oct. 9, 1923	May 1 : Nov. 1	May, 1925	22 50	May 1, 1942 ⁴
2 000 00	4 1/2 %	@ 100 75	Feb. 13, 1923	July 1 : Jan. 1	Jan., 1925	45 00	Feb. 13, 1943
100 00	5 1/2 %	@ 102 65	April 20, 1925	Jan. 1 : July 1			Jan. 1, 1934
9 700 00	5 1/2 %	@ 102 65	April 20, 1925	Jan. 1 : July 1			Jan. 1, 1934
1 000 00	5 %	@ 100 36	May 18, 1925	May 1 : Nov. 1			May 1, 1926
6 000 00	4 %	@ 100 3/8	Nov. 12, 1924	March 15 : Sept. 15	March, 1925	200 00	Sept. 10, 1925
Non Par Value	6 %	@ 255	1917	<i>Dividend Dates</i> Jan. 15 : April 15			
33 500 00	6 %	Gift	Feb. 1, 1924	July 15 : Oct. 15	April, 1925	4 50	
				Jan. 1 : April 1			
2 000 00	6 %	@ 102	March 3, 1917	July 1 : Oct. 1	April, 1925	502 50	
				Feb. 1 : May 1			
500 00	6 %	@ 102	Nov. 21, 1916	Aug. 1 : Nov. 1	May, 1925	30 00	
				Feb. 1 : May 1			
100 000 00	7 %	Gift	Jan. 12, 1924	Aug. 1 : Nov. 1	May, 1925	7 50	
				Jan. 1 : April 1	April, 1925	1 750 00	
				July 1 : Oct. 1			
30 000 00	7 %	Gift	June 22, 1923	Nov. 1 : May 1	May, 1925	1 050 00	

I hereby certify that the above is a correct listing of the securities owned by the University of Illinois, and that these securities are in my possession.

Date June 30, 1925

A. M. BURKE
Treasurer

REPORT OF ACCOUNTANTS ON MEMORIAL STADIUM FUND

(15) The Comptroller transmits the audit of the accounts of the Memorial Stadium by Arthur Young & Company, accountants. This report properly comes to the Board because the Board has been acting as custodian and trustee of this fund.

October 2, 1925

President David Kinley, University of Illinois

DEAR PRESIDENT KINLEY:

I transmit to you herewith the audit report of Arthur Young and Company, accountants, covering the Memorial Stadium Fund for the year ending June 30, 1925.

The Comptroller's report referred to appears on page 376 of the minutes of July 28th.

Cordially yours,

LLOYD MOREY
Comptroller

September 15, 1925

Board of Trustees, University of Illinois, Urbana, Illinois

DEAR SIRs:

We have audited the accounts of the Memorial Stadium Fund of the University of Illinois for the year ending June 30, 1925, and certify that the statement of the Fund appearing in the Comptroller's report for the year ending June 30, 1925,¹ is correct.

A statement of the Receipts and Disbursements for the year follows:

Cash Balance July 1, 1924.....	\$ 2 006 63
--------------------------------	-------------

Receipts:

Subscriptions and Donations including interest.....	\$228 516 70
Loans from Athletic Association.....	250 000 00
Refund of Expenditures—	
Office Collection Expense.....	12 690 85
<i>Total Deposits in Bank.....</i>	<u>491 207 55</u>

<i>Total Receipts and Balance.....</i>	<u>\$493 214 18</u>
--	---------------------

Disbursements:

Construction Expense.....	\$417 562 47
Collection Office Expense—	
July-June Refunded.....	\$11 541 09
June to be refunded by Athletic Association.....	753 11
	<u>12 294 20</u>
Donations Refunded.....	115 00
Loans from Athletic Association repaid.....	<u>47 500 00</u>

<i>Total Warrants Drawn.....</i>	<u>477 471 67</u>
----------------------------------	-------------------

Cash Balance June 30, 1925.....	\$15 742 51
---------------------------------	-------------

The Cash balance at June 30, 1925, was verified by a letter received from the Depositary.²

The records and accounts were found to be well kept and in good order.

Yours faithfully,

ARTHUR YOUNG & Co.

This report was received for record.

¹See Minutes of July meeting, p. 376

²First National Bank of Champaign.

BOND FOR MUSEUM ARTICLES IMPORTED

(16) A recommendation that the following resolution be adopted.

RESOLVED: That Lloyd Morey, Comptroller, and H. E. Cunningham, Secretary of the Board of Trustees of the University of Illinois, be and hereby are authorized to execute a bond in the name of the Board of Trustees of the University of Illinois to the United States of America in the sum of Five Hundred Dollars (\$500) covering articles being imported for exhibition in the Museum of European Culture at the University of Illinois, described in entry No. 6469 of the port of New York, as a guarantee that these articles will not be sold or offered for sale.

On motion of Dr. Noble, this resolution was adopted.

OSTEOPATHIC PRACTICE AND MCKINLEY HOSPITAL

(17) Each member of your Board received some time last month a copy of a letter from McCormick, Kirkland, Patterson & Fleming, Attorneys, through Mr. Louis Caldwell, presenting an agreement concerning the regulations adopted by the Board setting a standard for admission to practice in the McKinley Hospital. Our Legal Counsel informs me that the Board is within its rights in this matter and I recommend, therefore, that the Legal Counsel be authorized to inform Mr. Caldwell that the Board does not think it well to change the standard which it has set up in this matter.

On motion of Mrs. Ickes, this recommendation was adopted.

MURAL DECORATIONS IN THE LIBRARY

(18) The Supervising Architect informs me that Mr. Charles A. Platt and Mr. Barry Faulkner were at the University on Friday and Saturday, the 16th and 17th, for conference on the plans for the new Architectural building and the mural decorations in the Library. He reports some definite progress on the former.

Agreeing with Mr. Platt, Professor White recommends that Mr. Barry Faulkner be engaged to do the mural painting in the new Library and that Mr. Faulkner is willing to accept the commission for the remuneration provided in your appropriation—namely \$8,000—plus his necessary traveling expenses which according to Professor White, will probably mean two trips. Professor White quotes Mr. Faulkner to the effect that it will take at least eight months to complete our work.

On motion of Dr. Noble, this matter was referred to the Committee on Buildings and Grounds for investigation and report.

**INSPECTION OF STUDENT ROOMING HOUSES AND
CONDITIONS OF LIVING**

(19) I request an appropriation of \$500 from the Reserve and Contingent Fund in order to make an inquiry into the conditions of living, lodging, and other conditions among our students.

On motion of Mrs. Grigsby, this appropriation was made, by the following vote: Aye, Mr. Barr, Mrs. Busey, Mrs. Evans, Mrs. Grigsby, Mrs. Ickes, Mr. Noble, Mr. Small, Mr. Wham; no, none; absent, Mr. Armstrong, Mr. Blair, Mr. Trees.

**REQUEST OF Y. M. C. A. COMMITTEE TO PURCHASE
DAVENPORT HOUSE**

(20) A committee consisting of Mr. Roger Zombro, Mr. A. M. Burke, and Mr. Louis B. King, representing the Board of Directors of the Y. M. C. A. asked informally whether the Board would consider selling the Davenport property in order that they might build on that corner, their intention being to purchase the sorority house at the corner of Daniel and Wright streets.

On motion of Mrs. Busey, the President of the University was directed to inform the committee that the Davenport House is not for sale.

At this point, Mrs. Grigsby withdrew.

CAHOKIA MOUNDS

(21) Some weeks ago Professor Warren K. Moorehead, who directed for the University certain explorations of the Cahokia Mounds near East St. Louis, wrote me stating that the Baltimore and Ohio Railroad has bought land south of the main group of these mounds, including Mound 66. Professor Moorehead states that he and other authorities think this is an Indian burial mound and suggests that if the Railroad intends to level this mound the University should endeavor to secure any relics that it may contain.

Inasmuch as action may be taken suddenly and the University will lose this opportunity if it is not prepared, I request that the sum of \$1,000 be appropriated from the Reserve and Contingent Fund to be expended under authority and direction of the President of the University for expenses connected with securing from Cahokia mound No. 66 such relics, photographs or other educational exhibits as may be possible under the circumstances, if the Railroad cuts into it.

On motion of Mrs. Ickes, this appropriation was made, by the following vote: Aye, Mr. Barr, Mrs. Busey, Mrs. Evans, Mrs. Ickes, Mr. Noble, Mr. Small, Mr. Wham; no, none; absent, Mr. Armstrong, Mr. Blair, Mrs. Grigsby, Mr. Trees.

COLLEGE PLACE LAND PURCHASED

(22) A report of land purchased.

October 14, 1925

President David Kinley, University of Illinois

DEAR PRESIDENT KINLEY:

In order to complete the records, I am writing to report the conclusions of the purchase of various tracts of land, the purchase of which was authorized by the Board at various times during the past year, or so, as follows:

Lot Number	Street Address If Improved	Owner	Date of Action By Board	Purchase Price
151	213 Gregory St.	Newton E. Ensign	May 17, 1924	\$13 500
152	211 Gregory St.	Duane T. Englis	May 17, 1924	13 725
2	(Vacant Lot)	C. B. Warner	Jan. 17, 1925	2 150
6	1118 S. First St.	Harry A. Wedding	Apr. 8, 1925	9 000
23	1117 Williamson	Thos. F. McNeill	Jan. 17, 1925	6 700 ¹
53	1119 Arbor St.	C. S. Dale	June 9, 1925	16 000 ²
7-8	(Vacant Lots)	A. W. Stoolman	June 9, 1925	2 500
26-27	(Vacant Lots)	H. I. Carpenter	Sept. 15, 1925	4 700
28	(Vacant Lot)	Sarah Picknell	Sept. 15, 1925	2 700
135	(Part) (Vacant Lot)	J. W. Swain	Sept. 15, 1925	650
	S. E. corner of Fourth St. and Maple ave.	Roland Heirs	June 9, 1925	3 000

¹Lot in Athletic tract and house at 1123 S. Third Street given in exchange.

²See Board minutes June 9, p. 273, for details.

Cordially yours,

LLOYD MOREY,
Comptroller

This report was received for record.

ALLOWANCE OF PRESIDENT JAMES

(23) The Comptroller asks directions as to the "disposition of the monthly allowance of President James for the month of June and for any subsequent time that it is to be paid." I recommend that the June installment be paid and that payments cease with that.

On motion of Mr. Barr, this recommendation was approved.

SALARY OF MR. C. E. JANVRIN

(24) A recommendation that the portion of the salary of Mr. C. E. Janvrin, Librarian of the Natural History library, assumed by the University be \$1,400 instead of \$1,200, effective September 1, 1925.

On motion of Mrs. Evans, this recommendation was concurred in.

**HEAD OF DEPARTMENT OF OBSTETRICS
AND GYNECOLOGY**

(25) Dean D. J. Davis of the College of Medicine recommends that Dr. Charles S. Bacon be appointed temporarily as head of the Department of Obstetrics and Gynecology on one-half time, with salary at the rate of \$5,000 a year, until Dr. Falls can join us, or some one else if he finally decides not to come.

I concur in this recommendation.

On motion of Mrs. Ickes, this recommendation was adopted.

APPOINTMENT OF DR. ROBERT W. KEETON

(26) Dean Davis, on the recommendation of Dr. Williamson, asks the appointment of Dr. Robert W. Keeton as Associate Professor of Medicine on half time at a salary of \$3,500 per year as of October 1, 1925—tenure indefinite.

I concur in the recommendation.

On motion of Mrs. Evans, this appointment was made.

APPOINTMENT OF C. W. REAGAN IN PRINT SHOP

(27) Mr. H. E. Cunningham, Director of the University Press, recommends that Mr. C. W. Reagan be appointed Superintendent of the Print Shop at a yearly salary of \$3,600, beginning September 1, 1925, and continuing until September 1, 1926.

I recommend approval.

On motion of Mr. Barr, this appointment was made.

SALARY OF DEAN CANTER

(28) Dean Babcock recommends some addition to the salary of Dean Canter, either as Professor or Assistant Dean. I recommend that \$250 be added to Dr. Canter's salary as Professor, making his total salary \$5,000.

On motion of Mr. Noble, this recommendation was adopted.

SALARY OF DEAN F. B. MOOREHEAD

(29) I recommend that the salary of Dr. F. B. Moorehead, Dean and Professor in the College of Dentistry, be made \$5,000 a year as of September 1, 1925, on a half time basis instead of \$4,200 as it is now.

On motion of Mrs. Evans, this recommendation was approved.

CANDIDATES FOR DEGREES

(30) The clerk of the University Senate, Mr. G. P. Tuttle, transmits the following list of people recommended by the University Senate for the degrees specified.

I request that these degrees be conferred and the diplomas issued.

THE GRADUATE SCHOOL**Degree of Master of Arts****In Education**

EWALD ANDREW HYLDGOT, A.B., St. Olaf College, 1916
GEORGE BYRL MCCLELLAN, B.S., Miami University, 1918
EDWIN WHITAKER MATTOON, A.B., 1915
EDGAR RAYMOND MULLINS, A.B., Indiana University, 1917
MATHENA PAUL WILKINS, A.B., Knox College, 1913

In English

OLIVE MAY BLEVINS, A.B., 1921

In Entomology

MARGARET WINDSOR, A.B., 1924

In History

SISTER MARIE HAFLEY, A.B., College of St. Teresa, 1917
PAUL EARL LEMARR, B.E., Illinois State Normal University, 1918

In Romance Languages

GIANNINA BERTOROTTA ROOSA, A.B., Syracuse University, 1917

In Sociology

AGNES MARY CARNEY, A.B., 1924
GEORGE MCKINLEY PROCTOR, A.B., James Millikin University, 1922

In Zoology

SAMUEL EDDY, A.B., James Millikin University, 1924

Degree of Master of Science**In Accountancy**

RUSSELL DEWEY HAINES, B.S., 1924
FRANK ROBERT HARMS, B.S., 1924
WILLIAM TOWNSEND PRICHARD, B.S., 1924
WILLIAM MARTIN STEWART, B.S., 1923

In Bacteriology

LUTHER ALLEN BLACK, B.S., 1924

In Chemistry

ALBERT LAWRENCE ELDER, A.B., 1923
JOHN SCHULTZ HUEY, B.S., Monmouth College, 1924

In Economics

HERBERT ANDREW BERG, B.S., 1922
JOSEPH EDGAR LOVVORN, B.S., 1924

In Education

HARMON EDWIN EVELAND, B.S., 1921

In Zoology

RICHARD LOCKWOOD WEBB, A.B., 1924

COLLEGE OF LIBERAL ARTS AND SCIENCES

Degree of Bachelor of Arts**In Liberal Arts and Sciences**

KATHARINE GERTRUDE ALLEN	JEAN INEZ HUNTOON
RUTH ANDERSON	JOSEPH THOMAS IVES
HELEN ANTOINETTE BAGLEY	HARRY CORWIN JOHNS
MARY LUCILE BEVIS	HANNAH OTHALIA JOHNSON
LYLE REBECCA BROWN	CHARLES BURNET JUDAH, JR.
RONALD KENNETH CAMPBELL	HELEN KAHN
OREN COLEMAN	CHARLES FELDER LANE
DONALD DEWEY CURTS	ELIZABETH VALENTINE LOUIS
STUART CUTHBERTSON	ELLEN OLIVIA OLSON
RUTH CLARE DRALLE	ESTELLA RUTH OTT
HORTENSE FREDERICKA EGGMANN	FLORENCE CLARA OTT
MARY ELIZABETH GALLOWAY	CARL SEWARD REED, JR.
MEDA FLOY GROSS	CHARLES FRANCIS SHERRARD
JUNE DOROTHEA HANSELMAN	BREWSTER STICKNEY
GRETCHEN GEORGIANNA HOFSSOMMER	HAROLD TASCHER
JANE ELIZABETH HUDELSON	GALE ALLEN WARNER
	EDMUND GRIFFITH WILLIAMSON

In Home Economics

HATTIE ESTELLA BROOKS	HELEN EVANS
MIRIAM EIKENBARY	LOUISE ELIZABETH MILLHOUSE
	MARION MARGARET WALLACE

Degree of Bachelor of Science**In Chemistry**

RODERICK FRANCIS BOTT

In Chemical Engineering

THOMAS GAUNT COOKE

NATHANIEL ROBBINS WINSLOW

COLLEGE OF COMMERCE AND BUSINESS ADMINISTRATION

Degree of Bachelor of Science**In Accountancy**

LAURENCE HERTLE JONES

In General Business

THOMAS EDWARD AUSTIN	LEO CUTLER SHELDON
JOHN JAY BICKEL	JOHN WILLIAM SLATER
GUY ELSTON KEACH	CARL HUSTON SNYDER
WILLIAM HASLAM KENNEDY	CHARLES WILLIAM STARR
LE ROY WILLIAM KIRCHNER	ALBERT WEENINK STOMPPE
	JEWEL N. VALBERT

In Industrial AdministrationLEWIS ADDISON BALLARD
CLARENCE ERNEST BOPPDICK BUNKER HILL
HAROLD LEWIS PEET

THE COLLEGE OF EDUCATION
Degree of Bachelor of Science
In Education

DALE OMELIA ALLISON
DWIGHT LAUGHLIN BARR
SAMUEL DEWEY BISHOP
THERESA LOUISE CALVETTI
VERNER HOLMES CONDON
LILLIAN BLANCHE EWING
MANFORD ROSS EWING
CLYDE BYRON FALES
EDWARD CARL FOLEY
HARRY G. GAMAGE
CHARLOTTE ANNE HAGEBUSH
HARVEY CARL HEWITT

EMIL WERNER JUNGELL
PAUL KNIGHT
GEORGE GUSTAVUS LAFFERTY
MARGARET LAMBERTON
LEONARD ALBERT MCKEAN
HAROLD CAMERON PATERSON
ORAL FRANKLIN PATTERSON
CHARLES WILSON SMITH
DOROTHY EVELYN THOMAS
JOYCE TRAEGER
LORNA BRICE VAN BELLEHAN

In Home Economics Education

FLORENCE MILDRED FOLKERS

In Industrial Education

HARRY DEWEY FORTNEY
CLARENCE LEE JORDAN

ROBERT EDWIN KENNEDY
PARIS WILLIAM LOUCKS

In Music Education

FLORENCE MAY JERVIS

COLLEGE OF ENGINEERING
Degree of Bachelor of Science
In Ceramic Engineering

EDWIN STANTON FOSTER

In Ceramics

FRANCIS GARY MCNAIR

In Electrical Engineering

EMIL AMELOTTI

DAVID ROSENSTON

(With Honors)

RALPH EDWARD CAMPBELL

In General Engineering

WILLIAM FRANCIS PLAMBECK

In Mechanical Engineering

MILLARD CHARLES BRINK
HERBERT ARTHUR JACKEL
EARL VICTOR JOHNSON

ROY FREDERICK LARSON
ORELD RUDOLPH LUNDBECK
TSUNG TOK YUAN

In Mining Engineering

DON MILES COULTER

In Railway Electrical Engineering

CIEN Z. WANG

COLLEGE OF AGRICULTURE
Degree of Bachelor of Science
In Agriculture

JAMES BORING BALL, A.B.	FRANCIS ARTHUR HANKS
LOY JOHN BLAKELY	CLIFFORD WELTON HARVEY
ORVAL ALONZO CATT	HAROLD HARRY KUHNEN
ERNEST MILTON EDWARDS	JAMES RUSSELL PAINTER
	DAVID QUIGG PORTER

In Home Economics

MAY MILES	CLARA BERTHA NEUBAUER
	GENEVIEVE CLARISSA WRIGHT

COLLEGE OF LAW
Degree of Bachelor of Laws

ARTHUR JEROME PRICE	EARL WILLIAM WAGNER
---------------------	---------------------

COLLEGE OF MEDICINE
Degree of Bachelor of Science

NELSON HOLE CHESNUT	MICHAEL ZALMAN PINTZOW
	ROBERT ROSENBERG

Certificates in Medicine

HOWARD HARVEY BASS	MARION PURMAN DORMAN
WALTER AVERILL DAWLEY	HAROLD M. JACOBZINER
	BENJAMIN LEVY

COLLEGE OF DENTISTRY

Degree of Doctor of Dental Surgery

DOMINIE EDWARD ADDUCCI	KHEENA GOLLENDERG
	NORMAN HERBERT GROVER

SCHOOL OF PHARMACY

Degree of Graduate in Pharmacy

DAVID MAXIMILIAN MALINA

On motion of Mrs. Ickes, these degrees were conferred.

BURRILL AVENUE A ONE-WAY STREET

(31) The Supervising Architect recommends that Burrill Avenue, from Green Street to Springfield Avenue, be made a one-way street with traffic from south to north only.

I recommend approval.

On motion of Mr. Noble, this recommendation was approved.

OFFER OF A PRIZE TO THE COLLEGE OF MEDICINE

(32) Dr. Frank Smithies has written Dean Davis offering to give each year one hundred dollars to be awarded as a prize to a student or faculty member in our College of Medicine who has submitted during the year the most useful piece of original work dealing with diseases of the alimentary tract. His letter provides that a committee shall be appointed by the Dean to serve for one year. He states that he will support this prize, which he wishes to be known as the William F. Beaumont Memorial Award, during his lifetime and that endeavor will be made to devise a method whereby after his death the award may continue indefinitely.

After careful consideration of this proposal and its conditions and in view of the Board regulation concerning scholarship and prize funds, I ask authority of the

Board to decline the offer as not being in accord with our general policy. Dean Davis also thinks it would be unwise for us to accept this gift.

On motion of Mr. Barr, the President of the University was authorized to decline this gift, with thanks.

REGISTRATION, OCTOBER 7, 1925

(33) The Registrar's report of enrollment in the University on October 7, 1925, with comparative figures for the corresponding date in 1924.

Urbana

	<i>October 1, 1924</i>	<i>October 1, 1925</i>
Liberal Arts and Sciences.....	3244	3913
Commerce and Business Administration.....	2067	2009
Engineering.....	1498	1489
Agriculture.....	638	648
Music.....	114	122
Law.....	235	268
Library.....	49	55
Education.....	622	887
Graduate School.....	498	623
<i>Total, Urbana.....</i>	<i>8965</i>	<i>10014</i>
<i>Chicago (October 7)</i>		
Medicine.....	448	481
Dentistry.....	106	138
Pharmacy.....	422	470
<i>Total, Chicago.....</i>	<i>976</i>	<i>1089</i>
<i>Grand Total.....</i>	<i>9941</i>	<i>11103</i>

This report was received for record.

THE QUARTERLY REPORT OF THE COMPTROLLER

(34) The Comptroller's report for the quarter ending September 30, 1925.

AUDITOR'S REPORT

Board of Trustees, University of Illinois, Urbana, Illinois

DEAR SIRs:

We have audited the accounts of the University of Illinois for the quarter ending September 30, 1925.

The Treasurer's Receipts and Disbursements embodied in the report of the Comptroller are in accordance with the books and are correctly stated.

We have verified all items of Cash, Investments, and Receivables as shown in the Balance Sheet.

We have also verified in total all disbursements made on account of the University by the State Auditor.

In our opinion the statements contained in the Comptroller's report reflect the true financial condition of the University at September 30, 1925.

Yours faithfully,

ARTHUR YOUNG & Co.

SCHEDULE A
STATEMENT OF RESERVE AND CONTINGENT FUND
QUARTER ENDING SEPTEMBER 30, 1925

Balance forward June 30, 1925.....			\$ 285 884 00
<i>Add:</i>			
Budget Income 1925-26 (Board Minutes July 28, Page 313).....	\$5 520 846 64		
State Biennium Building Appropriation.....	2 000 000 00		
Additional 1924-25 Income from State Board for Vocational Education.....	677 99		
Donation for Research in Athletics.....	6 820 00		
Unused 1924-25 Balances lapsed (Previously carried forward to cover encumbrances but unused).....	780 73	7 529 125 36	
<i>Total Credits</i>		\$7 815 009 36	
<i>Deduct:</i>			
Budget Appropriations 1925-26 (Board Minutes July 28, Page 314).....	5 383 099 98		
Building Appropriations 1925-27 (Board Minutes July 28, Page 294).....	2 000 000 00		
Special Appropriations by Board of Trustees in Meeting July 28, 1925 (Page 367)			
Board of Trustees (Prussing & Co. Bill).....	\$ 995 00		
Military Department (Cleaning Overcoats)....	800 00		
Sterilization Equipment.....	3 000 00		
Special Improvement of Physical Plant.....	90 300 00	95 095 00	
Special Appropriations by Board of Trustees in Meeting, September 15, 1925.			
Land (Lots 26, 27, 28, 55, and 135 College Place).....	10 400 00		
President's Car.....	4 000 00		
Repairs on Chicago Tenant Property.....	1 200 00		
Prosthetic Dentistry Equipment.....	300 00	15 900 00	
Adjustments in Salary Budget Appropriations:			
Chemistry.....	200 00		
English.....	300 00		
Geology.....	200 00		
History.....	200 00		
Mathematics.....	1 530 00		
Psychology.....	300 00		
Zoology.....	200 00		
Architecture.....	60 00		
Athletic Coaching.....	500 00		
University High School.....	200 00	3 690 00	
Special Assignment for Research in Athletics.....		6 820 00	
Assignments to cover 1924-25 Encumbrances (Balances lapsed in error June 30, 1925)			
Farm Mechanics Expense.....	340 44		
Farm Organization and Management Salaries..	225 00		
Medical Physiology Salaries.....	205 00	770 44	
<i>Total Debits</i>		7 505 375 42	
Balance September 30, 1925 (See Schedule P).....		\$ 309 633 94	

SCHEDULE B
REALIZATION OF INCOME FOR OPERATIONS
AS AT SEPTEMBER 30, 1925

	<i>Budget Estimate</i>	<i>Total Realized Income</i>	<i>Unrealized Balances (See Sch. P)</i>
<i>State Funds</i>			
From Mill Tax Fund.....	\$2 600 000 00	\$ 351 746 29	\$2 248 253 71
From General Revenue.....	1 650 000 00	603 039 95	1 046 960 05
<i>Sub-total, State.....</i>	<i>(4 250 000 00)</i>	<i>(954 786 24)</i>	<i>(3 295 213 76)</i>
<i>Federal Funds</i>			
From U. S. Treasurer			
Smith-Lever Fund.....	228 495 98	114 247 99	114 247 99
Hatch-Adams Funds.....	30 000 00	7 500 00	22 500 00
Purnell Fund.....	20 000 00	5 000 00	15 000 00
From State Treasurer			
Interest on Endowment Fund.....	32 450 66	16 225 33	16 225 33
Morrill-Nelson Funds.....	50 000 00	50 000 00	
From State Board for Vocational Education (Smith-Hughes).....	15 000 00		15 000 00
<i>Sub-total, Federal.....</i>	<i>(375 946 64)</i>	<i>(192 973 32)</i>	<i>(182 973 32)</i>
<i>Student Fees.....</i>	<i>700 000 00</i>	<i>331 963 62</i>	<i>368 036 38</i>
<i>Special Veteran's Bureau Contract.....</i>	<i>15 831 66</i>	<i>3 053 95</i>	<i>12 777 71</i>
<i>Sales, etc.</i>			
Credited to Departments			
Agricultural.....	156 030 00	29 316 18	126 713 82 ¹
Other Departments.....		2 658 72	2 658 72 ²¹
Credited to General Income.....	70 000 00	18 245 52	51 754 48
Credited to Estimated Agricultural Sales..	103 500 00	21 421 73	82 078 27
<i>Sub-total, Sales, etc.....</i>	<i>(329 530 00)</i>	<i>(71 642 15)</i>	<i>(257 887 85)</i>
<i>McKinley Endowment.....</i>	<i>6 400 00</i>		<i>6 400 00</i>
<i>Donations for Research.....</i>	<i>6 820 00</i>	<i>6 820 00</i>	
<i>Grand Totals.....</i>	<i>\$5 684 528 30</i>	<i>\$1 561 239 28</i>	<i>\$4 123 289 02</i>

*Deduction.

¹Receipts credited direct to Appropriations, not carried on balance sheet.

SCHEDULE C
SUMMARY OF RECEIPTS AND DISBURSEMENTS
AS AT SEPTEMBER 30, 1925

	<i>Balances July 1, 1925 and Adjust- ments</i>	<i>Receipts and State Appropri- ations</i>	<i>Disburse- ments</i>	<i>Balance Sept. 30, 1925</i>
<i>Funds in hands of University</i>				
<i>Treasurer</i>				
General Fund.....	\$ 708 492 89	\$ 708 318 07	\$ 365 509 59	\$1 051 321 37
Trust Fund.....	124 056 96	98 219 98	44 318 94	177 958 00
Totals.....	(832 549 85)	(806 558 05)	(409 828 53)	(1 229 279 37)
<i>Petty Cash Funds</i>				
Bursar.....	25 000 00			25 000 00
Other Officers.....	4 200 00			4 200 00
Totals.....	(29 200 00)			(29 200 00)
<i>State Appropriations</i>				
For Operations				
Salaries and Wages.....		3 050 000 00	719 348 50	2 330 651 50
Office Expense.....		140 000 00	28 353 02	111 646 98
Travel.....		40 000 00	5 636 07	34 363 93
Operation.....		460 000 00	91 024 01	368 975 99
Repairs.....		150 000 00	29 111 67	120 888 33
Equipment.....		290 000 00	74 886 54	215 113 46
Improvements.....		120 000 00	6 426 43	113 573 57
Sub-total, Operation..		(4 250 000 00)	(954 786 24)	(3 295 213 76)
For Buildings, 1923-25				
New Agricultural Build- ing.....	103 254 47		103 254 47	
New Commerce Bldg.....	149 452 10		149 452 10	
New Library Bldg.....	323 408 04		323 408 04	
New Men's Gymnasium..	157 935 05		157 935 05	
Woman's Residence Hall..	82 284 08		82 284 08	
Boiler House and Heating ing Plant.....	59 318 61		59 318 61	
For Buildings, 1925-27				
Library Building Addition		500 000 00	2 661 35	497 338 65
Armory Building Addition		425 000 00	438 75	424 561 25
Gymnasium Addition....		225 000 00	4 994 57	220 005 43
Pharmacy Building.....		350 000 00		350 000 00
Architecture Building....		500 000 00		500 000 00
Sub-total, Buildings....	(875 652 35)	(2 000 000 00)	(883 747 02)	(1 991 905 33)
For Special Purposes				
Agricultural Experiment Sta- tion				
Cook County 53 G. A..	319 17		233 30	85 87
Cook County 54 G. A..		15 000 00	3 379 80	11 620 20
Sub-total, Special.....	(319 17)	(15 000 00)	(3 613 10)	(11 706 07)
Total, State.....	(875 971 52)	(6 265 000 00)	(1 842 146 36)	(5 298 825 16)
Grand Totals.....	\$1 737 721 37	\$7 071 558 05	\$2 251 974 89	\$6 557 304 53

SCHEDULE D
SUMMARY OF APPROPRIATIONS
AS AT SEPTEMBER 30, 1925

	<i>Total Credits</i>	<i>Expenditures</i>	<i>Encumbrances</i>	<i>Balances</i>
Administration and General....	\$ 372 502 69	\$ 76 701 50	\$ 154 049 18	\$ 141 752 01
Library.....	204 230 23	43 112 91	94 258 40	66 858 92
<i>Agriculture</i>				
University Appropriation....	964 812 36	251 821 03	355 323 73	357 667 60
Smith-Lever.....	231 384 12	51 697 46	61 206 70	118 479 96
Liberal Arts and Sciences.....	959 702 10	173 484 56	547 335 45	238 882 09
Engineering.....	658 049 30	125 958 32	325 588 52	206 502 46
Graduate School.....	67 603 96	7 643 13	31 056 00	28 904 83
Medicine, Dentistry and Phar- macy.....	644 584 05	115 293 62	184 435 63	344 854 81
Law.....	65 045 32	14 230 82	42 412 39	8 402 11
Library School.....	17 493 50	3 451 03	3 168 18	10 874 29
Military.....	24 004 34	2 548 51	957 37	20 498 46
Music.....	45 034 82	8 840 68	28 741 87	7 452 27
Physical Welfare.....	119 641 34	19 135 28	65 978 55	34 527 51
Summer Session, 1925.....	68 601 80	65 989 93	156 87	2 455 00
Summer Session, 1926.....	75 000 00	8 33	91 67	74 900 00
Education.....	169 075 84	26 907 00	98 221 31	43 947 53
Commerce.....	205 595 58	35 972 74	132 800 80	36 822 04
<i>Physical Plant</i>				
Operation.....	600 000 00	127 086 30	18 754 36	454 159 34
Extension.....	207 082 26	29 283 16	61 929 89	115 869 21
Sub-totals.....	\$5 699 443 62	\$1 179 166 31	\$2 206 466 87	\$2 313 810 44
<i>Land and Buildings</i>				
Special Funds and Appropria- tions.....	2 897 909 43	891 162 03	20 703 01	1 986 044 39
Appropriations from Genera l Funds.....	298 475 39	48 117 79	143 571 95	106 785 65
Grand Totals.....	\$8 895 828 44	\$2 118 446 13	\$2 370 741 83	\$4 406 640 48

SCHEDULE P
BALANCE SHEET AS AT SEPTEMBER 30, 1925

ASSETS
I. General and Building Funds

Cash in Hands of University Treasurer (Sch.C)	\$1 051 321 37	
Petty Cash Funds (Sch.C)	29 200 00	
Balances in State Appropriations (Sch.C)		
For Operation.....	\$3 295 213 76	
For Buildings.....	1 991 905 33	
For Special Purposes.....	11 706 07	5 298 825 16
Stores		
Inventories of Stock..	100 313 52	
Jobs in Process.....	64 886 60	
Revolving Accounts..	1 605 31	166 805 43
Accounts and Notes Receivable		
Accounts Receivable.....	53 554 22	
Due from United States Veteran's Bureau.....	3 419 49	
Due from U. S. Treasurer (Smith-Lever, Hatch-Adams and Purnell Appropriations)	151 747 99	
Microscopes Notes Receivable.....	30 00	
Due from State Auditor (Interest on Endowment Fund).....	16 225 33	224 977 03
Estimated Income From:		
State Board of Vocational Education (Smith-Hughes)...	15 000 00	
Special Veteran's Bureau Contract..	12 777 71	
Fees.....	368 036 38	
Agricultural Sales...	82 078 27	
Miscellaneous Sources	51 754 48	
Trust Endowments..	6 400 00	536 046 84

LIABILITIES AND SURPLUS
I. General and Building Funds

Appropriation Balances Encumbered (Sch.D)	\$2 370 741 83	
Unencumbered (Sch.D)	4 406 640 48	\$6 777 382 31
Unappropriated Income (Reserve and Contingent Fund) (Sch.A)...		309 633 94
1924-25 Balances Subject to Re-appropriation...		4 592 84
Reserve for Stores..		118 979 38
Residence Hall and Hospital Balances		96 587 36

<i>Total General and Building Funds....</i>					\$7 307 175 83
<i>II. Trust Funds</i>					
Cash (Sch.C).....		177 958 00			
Notes Receivable.....		54 637 01			
Investments					
Stocks and Bonds....	237 961 16				
Land.....	56 550 00	294 511 16		527 106 17	
<i>III. State Auditor (Endowment Fund from Land Grant of 1862).....</i>					
				649 012 91	
<i>IV. Plant and Property (July 1, 1925).....</i>					
				17 019 026 77	
<i>Total.....</i>					\$25 502 321 68

<i>Total General and Building Funds...</i>		\$7 307 175 83	
II. <i>Reserve for Trust Funds</i>			
			527 106 17
III. <i>Reserve for Endowment Fund.....</i>			
			649 012 91
IV. <i>Bonds (Dental Property)</i>			
	60 000 00		
<i>Less: Treasury Bonds.</i>		55 000 00	
	<u>5 000 00</u>		
<i>Mortgages Payable on Property Purchased....</i>			
		3 000 00	
<i>Surplus Invested in Fixed Assets.....</i>			
		16 961 026 77	17 019 026 77
<i>Total.....</i>			<u>\$25 502 321 68</u>

APPENDIX
STATEMENT OF MEMORIAL STADIUM FUND
AS AT SEPTEMBER 30, 1925
Receipts and Disbursements

	Prior to July 1, 1924	July 1, 1924 to Sept. 30, 1925	Total to Date
Receipts			
From Subscriptions.....	\$1 392 686 72	\$54 950 88	\$1 447 637 60
From Donations.....	5 286 27	40 00*	5 246 27
From Interest.....	19 056 39	918 73	19 975 12
From Loans.....	275 120 38	60 971 05*	214 149 33
Total Receipts.....	\$1 692 149 76	\$5 141 44*	\$1 687 008 32
Disbursements			
Office Collection Expense.....		1 451 28	1 451 28 ¹
Construction.....	1 675 654 14	971 05*	1 674 683 09
Total Disbursements.....	\$1 675 654 14	\$480 23	\$1 676 134 37
Cash Balance.....			\$10 873 95
Balance Sheet			
Assets			
Cash.....		\$10 873 95	
Due from Pledge Installments			
Past Due Installments.....	\$430 794 14		
Future Installments.....	287 585 90	718 380 04	
Due from Athletic Association for Office			
Expense.....		1 451 28	
Property and Equipment			
Stadium (Cost to Date).....	1 674 683 09	1 674 683 09	
Total Assets.....			\$2 405 388 36
Liabilities and Surplus			
Notes Payable.....	214 149 33		
Contracts Outstanding.....	47 517 80		
Invested in Plant and Equipment.....	1 674 683 09	1 936 350 22	
Balance of Pledges over Expenditures and			
Contracts.....		469 038 14	
Total Liabilities and Surplus.....			2 405 388 36
*Deduction due to refunds.			
¹ To be refunded by Athletic Association.			

This report was received for record.

PARR PROCESS

Professor White read a letter from Mr. Armstrong concerning the disposal of the rights of the University in the Parr process.

CONTRACT FOR KUNZ CELL

(35) A recommendation that the following contract be authorized.

AGREEMENT

THIS MEMORANDUM OF AGREEMENT made and entered into thisday of....., 1925, by and between the BOARD OF TRUSTEES of the UNIVERSITY OF ILLINOIS, of Urbana, Illinois, a corporation, hereinafter called the "Licensor," and De FOREST PHONOFILMS, INC., of the City of New York and State of New York, a corporation, hereinafter called the "Licensee," WITNESSETH:—

THAT WHEREAS, the Licensor is the Owner of United States Letters Patent to Jacob Kunz, dated June 14, 1921, and numbered 1,381,474;

AND, WHEREAS, the Licensee desires an exclusive license to manufacture, use and sell devices for the reproduction of photographic sound waves which come within the claims of said letters patent.

NOW, THEREFORE, For and in consideration of One Dollar (\$1.00) and other good and valuable considerations, by each to the other in hand paid, receipt of which is hereby acknowledged, and in further consideration of the mutual covenants and agreements hereinafter contained, the parties hereto mutually covenant and agree as follows:—

1. The Licensor hereby grants unto the Licensee the sole and exclusive right to manufacture, use and sell devices for use exclusively in transforming the photographic record of sound waves into current variations corresponding thereto, during the remainder of the life of said letters patent.

2. The rights of the Licensee are specifically limited to the particular devices when used for the particular use specified, and shall not, by inference or otherwise, be interpreted to embrace other devices or other uses of the same device than the one use above set forth, all other devices and all other uses of the same or other devices being reserved unto the Licensor, including the right to make and sell the same device when used for other purposes.

3. The Licensor reserves unto itself the right to make, or have made for it and to use for research work or to sell to others for research work only, any and all devices coming within the claims of said letters patent whether same be embraced within the terms of this license or not.

4. The Licensee agrees to pay unto the Licensor, as royalty, the sum of Two Dollars (\$2.00) for each and every device manufactured and used or manufactured and sold by it under the terms of this agreement.

5. The Licensee shall have the right, if it so desires, to have the devices manufactured by others for it.

6. The Licensee agrees to keep a careful and accurate account of the number of devices embraced within the terms of this agreement which are manufactured by or for it, of the number used by it and of the number sold by it, said account to be kept in permanent record form and to be open to inspection by the Licensor or its designee at any and all reasonable times.

7. For the purpose of accounting, the year shall be divided into quarterly periods beginning on the first days of January, April, July, and October of each year. The Licensee shall prepare and deliver to the Licensor, within fifteen (15) days after the close of each quarterly period, a complete report, sworn to if requested by the Licensor, setting forth the total number of devices manufactured by or for it under this license during the immediately preceding quarter and also the number of such devices used or sold by it during said period. Payment in full for all royalties due for such period shall accompany each such report.

8. In case the field of the Licensee hereunder is invaded by an infringer of said letters patent during the life of this agreement, the Licensor agrees that it will, upon the written request of the Licensee and at the Licensee's sole expense, bring such suit or suits against such infringer or infringers as the said Licensor may deem advisable. In case such suit or suits are started, the Licensee shall, if the Licensor requests, enter into good and sufficient bond approved by the Licensor to protect the Licensor against all costs and damages arising from said suit.

9. Every device made and sold hereunder shall bear such patent markings as are required by section 4900 of the Revised Statutes of the United States and shall also bear such restrictions as to use as shall fully comply with the terms of this agreement and as such shall be approved, from time to time, by the Licensor.

10. The Licensee agrees to use all reasonable efforts to promote the manufacture, use and sale of the devices licensed hereunder and agrees that, for failure to do so or for failure to supply any and all reasonable demands for said devices, the Licensor shall have the right to terminate this license.

11. The Licensor shall have the right to terminate this agreement if the Licensee shall fail or refuse to comply fully with the terms hereof. In case the Licensor desires to terminate this agreement because of any default of the Licensee, the Licensor shall serve notice in writing upon the Licensee stating the character of such default and its intention to terminate this agreement. The Licensee shall then have thirty (30) days within which to comply with the terms of this agreement and in case of its failure to do so, this agreement shall become *ipso facto* terminated.

IN WITNESS WHEREOF, the parties hereto have caused this Agreement to be executed by their proper officers in their official capacities and their corporate seals hereunto attached at Urbana, Illinois, the day and year first above written.

BOARD OF TRUSTEES OF THE UNIVERSITY OF ILLINOIS,

By.....

Attest:.....

Secretary

DE FOREST PHONOFILMS, INC.,

By.....

Attest:.....

Secretary

On motion of Mrs. Busey, this contract was authorized.

FINANCIAL REPORT, WOMAN'S RESIDENCE HALL

(36) The financial report of the Woman's Residence Hall for the year ending June 15, 1925.

SCHEDULE A WOMAN'S RESIDENCE HALL BALANCE SHEET AS AT JUNE 15, 1925

<i>Assets</i>			
<i>Operating</i>			
Cash.....	\$29 898 22		
Inventory of Food.....	2 751 66		
Deferred Charges.....	213 29	\$32 863 17	
<i>Capital (at cost)</i>			
Land.....	14 304 77		
Building (at cost).....	210 653 44		
Equipment.....	42 649 18	267 607 39	
<i>Total Assets</i>		\$300 470 56	
<i>Liabilities</i>			
<i>Operating</i>			
Prepayments, 1925-26.....	\$ 216 00		
Deposits on applications for Admittance.....	5 420 00		
Accounts Payable.....	2 849 04		
Surplus for Depreciation and Replacement.....	24 378 13	\$ 32 863 17	
<i>Capital</i>			
Surplus invested in Land.....	14 304 77		
Surplus invested in Building and Equipment.....	253 302 62	267 607 39	
<i>Total Liabilities</i>		\$300 470 56	

SCHEDULE B WOMAN'S RESIDENCE HALL SUMMARY OF INCOME AND EXPENSE YEAR ENDED JUNE 15, 1925

	<i>House</i> (See Sch. D)	<i>Dining Room</i> (See Sch. E)	<i>Total</i>
Income.....	\$23 477 97	\$50 893 30	\$74 371 27
Expense.....	\$14 262 60	35 052 77	49 315 37
Surplus to meet depreciation and replacement.....	\$ 9 215 37	\$15 840 53	\$25 055 90

SCHEDULE C
STATEMENT OF SURPLUS ACCOUNT
YEAR ENDED JUNE 15, 1925

	Building	House Equipment	Dining Room and Kitchen Equipment	Total
Balance June 10, 1924.....	\$41 457 44	\$19 531 65	\$11 586 76	\$72 575 85
Add:				
Surplus 1924-25 (Schedule B).....	13 334 47	7 444 34	4 277 09	25 055 90
Total.....	\$54 791 91	\$26 975 99	\$15 863 85	\$97 631 75
Deduct: Expended for				
Replacements.....	540 40	364 78	1 054 69	1 959 87
Equipment.....		700 23	593 52	1 293 75
Transfer to General University Income for use in constructing and equipping New West Residence Hall.....	39 900 00	19 600 00	10 500 00	70 000 00
Balance June 15, 1925 (Schedule A).....	\$14 351 51	\$6 310 98	\$3 715 64	\$24 378 13

SCHEDULE D
WOMAN'S RESIDENCE HALL
HOUSE OPERATION
STATEMENT OF INCOME AND EXPENSE
YEAR ENDED JUNE 15, 1925

	Summer Session 1924	Winter Term 1924-25	Total	
<i>Income</i>				
Room Rent.....	\$2 221 75	\$20 862 01	\$23 083 76	
Miscellaneous.....	105 46	288 75	394 21	
Total Income (Schedule B).....	\$2 327 21	\$21 150 76	\$23 477 97	
<i>Expense</i>				Percent to total Income
Heat, Light, Power and Water.....	299 54	2 826 50	3 126 04	13.32%
Salaries and Wages.....	1 606 65	5 969 86	7 576 51	32.27
Laundry.....	158 88	931 28	1 090 16	4.64
Repairs.....	172 20	804 98	977 18	4.16
Office Expense.....	120 09	618 98	739 07	3.15
Operating Supplies.....	81 91	671 73	753 64	3.21
Total Expense (Schedule B).....	\$2 439 27	\$11 823 33	\$14 262 60	60.75%
Operating Profit.....	(112 06)	9 327 43	9 215 37	39.25

SCHEDULE E
WOMAN'S RESIDENCE HALL
DINING ROOM OPERATION
STATEMENT OF INCOME AND EXPENSE
YEAR ENDED JUNE 15, 1925

	Summer Session 1924	Winter Term 1924-25	Total	
<i>Income</i>				
Board.....	\$7 001 50	\$40 979 43	\$47 980 93	
East Dining Room.....		1 676 18	1 676 18	
Miscellaneous.....	126 56	1 109 63	1 236 19	
Total Income (Schedule B).....	\$7 128 06	\$43 765 24	\$50 893 30	
<i>Expense</i>				Percent to total Income
Food.....	3 896 61	21 318 05	25 214 66	49.54%
Heat, Light, Power and Water.....	119 49	870 50	990 99	1.95
Salaries and Wages.....	1 214 45	5 057 28	6 271 73	12.32
Laundry.....	179 00	1 137 74	1 316 74	2.56
Gas.....	91 41	484 45	575 86	1.13
Repairs.....	75 94	196 07	272 01	.54
Operating Supplies.....	69 73	342 05	411 78	.81
Total Expense (Schedule B).....	\$5 646 63	\$29 406 14	\$35 052 77	68.88%
Operating Profit (Schedule B).....	1 481 43	14 359 10	15 840 53	31.12

SCHEDULE F
WOMAN'S RESIDENCE HALL
COST STATISTICS
FOR THE YEAR ENDED JUNE 15, 1925

	Summer Session, 1924			Winter Term, 1924-25			Total for the Year
	Dining Room	House	Total	Dining Room	House	Total	
<i>Income</i>	\$55 25	\$18 04	\$73 29	\$260 51	\$130 56	\$391 07	\$464 36
<i>Expense</i>							
Food.....	30 21		30 21	126 89		126 89	157 10
Heat, Light, Power and Water.....	93	2 34	3 27	5 18	17 45	22 63	25 90
Salaries and Wages.....	9 41	12 45	21 86	30 11	36 86	66 97	88 83
Laundry.....	1 38	1 23	2 61	6 77	5 74	12 51	15 12
Gas.....	71		71	2 88		2 88	3 59
Repairs.....	59	1 33	1 92	1 17	4 96	6 13	8 05
Office Expense.....		93	93		3 82	3 82	4 75
Operating Supplies.....	54	63	1 17	2 04	4 15	6 19	7 36
<i>Total Expense</i>	\$43 77	\$18 91	\$62 68	\$175 04	\$72 98	\$248 02	\$310 70
Operating Profit.....	11 48	(87)	10 61	85 47	57 58	143 05	153 66
Data: (Based on number paying for service)							
Dining Room							
Average number of Boarders (Summer Session).....							129
Average number of Boarders (Winter Term).....							168
House							
Average number of Roomers (Summer Session).....							129
Average number of Roomers (Winter Term).....							162

APPENDIX I
WOMAN'S RESIDENCE HALL
SUMMARY OF INCOME AND EXPENSE
1919-1925

	Income	Expense	Net Income	Percent of Net Income to Gross Income
Winter Term, 1919-20.....	\$44 580 37	\$39 612 36	\$4 968 01	11.1%
Summer Session, 1920.....	4 322 89	5 482 72	1 159 83*	26.0*
Winter Term, 1920-21.....	57 785 02	39 322 70	18 462 32	32.0
<i>Total</i>	(62 107 91)	(44 805 42)	(17 302 49)	(27.9)
Summer Session, 1921.....	7 027 29	6 582 55	444 74	6.3
Winter Term, 1921-22.....	58 213 35	39 191 84	19 021 51	32.7
<i>Total</i>	(65 240 64)	(45 774 39)	(19 466 25)	(29.8)
Summer Session, 1922.....	8 378 46	7 255 61	1 122 85	13.4
Winter Term, 1922-23.....	66 169 83	41 400 66	24 769 17	37.4
<i>Total</i>	(74 548 29)	(48 656 27)	(25 892 02)	(34.7)
Summer Session, 1923.....	9 216 74	8 364 27	852 47	9.3
Winter Term, 1923-24.....	66 033 23	42 785 23	23 248 00	35.2
<i>Total</i>	(75 249 97)	(51 149 50)	(24 100 47)	(32.1)
Summer Session, 1924.....	9 455 27	8 085 90	1 369 37	14.5
Winter Term, 1924-25.....	64 916 00	41 229 47	23 686 53	36.4
<i>Total</i>	(74 371 27)	(49 315 37)	(25 055 90)	(33.7)
<i>Grand Totals for period 1919-1925</i>	<i>\$396 098 45</i>	<i>\$279 313 31</i>	<i>\$116 785 14</i>	<i>29.5%</i>
<i>Less:</i>				
Expenditures for:				
New Equipment.....		\$5 333 51		
Cost of Replacements.....		12 793 74		
Remodelling Fourth Floor.....		4 369 76		
Transfer to General University Income for constructing and equipping New West Residence Hall.....		70 000 00	92 407 01	
Net Balance June 15, 1925 (Schedule A).....			\$24 378 13	

*Deficit.

APPENDIX II
WOMAN'S RESIDENCE HALL
PERCENT OF PROFITS TO INVESTMENT

	1924-25 Dining Room		Dormitory		Total	
	Amount	Percent to Investment	Amount	Percent to Investment	Amount	Percent to Investment
Net Income before allowing for Depreciation and Replacements.....	\$15 840 53	27.19%	\$9 215 37	4.42%	\$25 055 90	9.36%
Reserve for Depreciation and Replacements.....	3 119 49	5.36	7 637 91	3.66	10 757 40	4.02
Net Income per Books.....	\$12 721 04	21.83%	\$1 577 46	.76%	\$14 298 50	5.34%
Estimated Cost of Taxes and Insurance to similar Commercial Concern.....	1 500 00	2.57	500 00	.25	2 000 00	.75
Estimated Profits on a Commercial Basis.....	\$11 221 04	19.26%	\$1 077 46	.51%	\$12 298 50	4.59%

INVESTMENT*

	Dining Room	Dormitory	Totals
Woman's Residence Hall Building.....	\$46 413 36	\$139 240 08	\$185 653 44
Woman's Residence Hall Land.....	2 701 19	8 103 58	10 804 77
Woman's Residence Hall Equipment.....	9 143 33	29 788 20	38 931 53
Residence Hall Annex Building.....		25 000 00	25 000 00
Residence Hall Annex Land.....		3 500 00	3 500 00
Residence Hall Annex Equipment.....		3 717 65	3 717 65
Total Investment.....	\$58 257 88	\$209 349 51	\$267 607 39

*Cost Value at June 15, 1925 used.

This report was received for record.

HOTEL RATES

Mr. Barr made an oral report on the meeting of the committee to investigate hotel rates in Champaign and Urbana during Homecoming.

DEGREE OF DOCTOR OF MEDICINE

The Secretary presented, to complete the record, the following list of candidates who have qualified for the degree of Doctor of Medicine from July 1, 1924, to October 6, 1925, and to whom diplomas have been issued.

ABRAMSON, WILLIAM FREDERICK (July 1, 1925)*
ADLER, JULIUS (Jan. 1, 1925)
ALBACH, MAURICE, B.S., (July 1, 1924)
ALBRECHT, PAUL GERHARD, B.S., PH.D. (July 1, 1924)
ALCIVAR, ERNEST, B.S. (July 1, 1924)
AMBERSON, HENRY REX, A.B. (July 1, 1924)
APPLE, CARL, B.S. (Jan. 1, 1925)
ARMITAGE, RALPH BOYCE, B.S. (June 8, 1925)
BAKER, EUGENE LESTER, B. S. (Jan. 1, 1925)
BAUMGARTNER, GEORGE JOHN, B.S. (July 1, 1924)
BELNAP, HYRUM EARL, B.S. (July 1, 1924)
BENNETT, EDMUND FRANCIS (July 1, 1925)
BIGGESTONE, HARRY CLINTON, A.B., B.S. (July 1, 1925)
BOLLMAN, JESSE LOUIS, A.B., B.S., M.S. (July 1, 1924)
BOLOTIN, MAX THOMAS, B.S. (July 1, 1925)
BROUGH, GLEN AMOS, A.B., B.S. (June 11, 1925)
BROWN, HYMAN NATHANSON, B.S. (July 1, 1925)
BURNS, GEORGE CRESWELL, (Oct. 1, 1925)
BYERS, WILLIAM MITCHELL, B.S., (Aug. 15, 1924)
CARON, ROBERT PAUL (June 15, 1925)
COLLINS, LOREN LESLIE, B.S. (July 1, 1925)
COLYER, RAYMOND GREEN, A.B., B.S. (July 1, 1925)
CONRAD, CLYDE KENNETH, B.S. (June 16, 1925)
COOPER, ARTHUR REUBEN, PH.D. (June 8, 1925)
CROW, ROBERT NEIL, B.S. (June 8, 1925)
DAVIDSON, MAGNI, A.B. (July 1, 1925)
DAVIS, IRVIN, B.S. (July 1, 1925)
DESSERT, ROBERT, B.S. (July 1, 1924)
DEUSS, HUGO O., B.S. (July 1, 1925)
EDWARDS, EUGENE ALBERT (Sept. 1, 1925)
EDWARDS, HOWARD MILTON, B.S. (July 1, 1924)
ELLIOTT, WILLIAM GIBSON, B.S. (July 1, 1925)
EPSTEIN, DAVID, B. S. (Dec. 1, 1924)
ESHMAN, LOUIS, B.S. (July 1, 1925)
ETHERTON, FRED SNIDER, B.S. (July 1, 1925)
ETTLESON, ABRAHAM, B.S. (July 1, 1925)
EYE, CHARLES HEROLD, B.S. (June 8, 1925)
FELDMAN, LOUIS, B.S. (Aug. 1, 1924)
FIGUEROA, LIBORIO, B.S. (July 1, 1924)
FISCHER, JACOB, B.S. (July 1, 1925)
FLYNN, JOHN FRANCIS, B.S. (July 1, 1925)
FLYNN, ROBERT WILLIAM, B.S. (July 1, 1925)
FOX, CHESTER PHILIP, B.S. (July 1, 1925)
FREITAS, CLEMENT DE, B.S. (July 1, 1924)
FRENZEL, WALTER CHARLES B.S., (July 1, 1924)

*Date of completion of Intern Year.

- GASSER, JOHN JACOB, B.S. (June 8, 1925)
GEVIRTZ, MILTON B., B.S. (July 1, 1925)
GILBERT, IVAN, B.S. (July 1, 1925)
GLICKMAN, LEO GRANT, B.S. (July 1, 1925)
GOEBEL, RUSSELL WALTER (Oct. 1, 1925)
GOODWIN, MARCUS, B.S. (July 1, 1924)
GREENARD, JOSEPH, B.S. (July 1, 1924)
GROSS, HAROLD QUINTEN, B.S. (June 8, 1925)
GUTTMAN, MELVIN REESE, B.S. (July 1, 1925)
HADDEN, SHIRLEY LOUIS, B.S. (Jan. 1, 1925)
HAHN, JAMES PENDLETON, B.S. (July 1, 1924)
HALL, EARLE HOPKINS, B.S. (July 1, 1924)
HALPERN, LOUIS JOSEPH (Oct. 6, 1925)
HARRIS, RICHARD AUGUST, B.S. (July 1, 1924)
HARRIS, SIGIL CLANCE (Feb. 11, 1925)
HOSKINS, JAMES HOWARD, B.S. (July 1, 1924)
JANICKI, STANLEY FLORIN, B.S. (July 1, 1924)
JERKOWSKY, MORRIS SOLOMON, B.S. (July 1, 1925)
JOHNSON, HARVEY CHESTER, B.S. (July 1, 1924)
JOHNSON, HOWARD REYNOLD, B.S. (July 1, 1925)
JOHNSON, JOHN ROBERT (Aug. 1, 1925)
JOHNSON, RUSSELL, A.B., B.S. (July 1, 1925)
JONGEWAARD, JEANETTE (Oct. 9, 1924)
KAPLAN, SAMUEL, B.S. (July 1, 1925)
KARBELNIG, MORRIS LEWIS, B.S. (July 1, 1924)
KARLIN, ISAAC, B.S. (Aug. 3, 1924)
KELLOGG, DOUGLAS SHELDON, B.S. (July 1, 1925)
KELLY, EDWARD JOSEPH (July 1, 1924)
KILGORE, BENJAMIN FRANKLIN, B.S. (July 1, 1925)
KLEIN, JACOB ELIAS, B.S. (July 1, 1924)
KOBAK, ALFRED JULIAN, B.S. (Dec. 1, 1924)
LABADA, APOLONIO FERMIN Y MONTEZON (Mar. 12, 1925)
LANS, NATHANIEL BENJAMIN, B.S. (July 1, 1924)
LANSCH, ELMER ARNOLD, B.S. (July 1, 1924)
LEITCH, NEIL MCLEAN, B.S. (July 1, 1925)
LENIT, HARRY WALTER (July 1, 1924)
LEVIN, BENJAMIN MORDECAI, B.S. (July 1, 1924)
LIEBELER, WILBERT ASHTON, A.B., B.S. (July 1, 1925)
LITTON, LOUIS, B.S. (July 1, 1924)
LORFELD, GERHARD WILLIAM, B.S. (July 1, 1924)
LOWE, JOHN WILLIAM, B.S. (July 1, 1924)
McGRATH, FLOYD LAWRENCE, B.S. (July 1, 1924)
McINTIRE, EMERY J., B.S. (Jan. 1, 1925)
McNALLY, ANDREW, JR., B.S. (July 1, 1925)
MAGILL, CLARK RUSSELL, B.S. (July 1, 1924)
MAHER, CHAUNCEY CARTER, B.S. (July 1, 1924)
MALNEKOFF, BEN JACK (July 1, 1924)
MANN, WILLIAM ALFRED, JR., B.S. (July 1, 1924)
MAR, SEVERO FRANCISCO, B.S. (July 1, 1925)
MARCUSSON, WILLIAM BERINGER, JR. (Oct. 1, 1925)
MARGOLIS, JESSE, B.S. (July 1, 1925)
MATHRE, ALBERT ILMER, B.S. (July 1, 1925)
MEALS, ROBERT WOODRUFF (August 15, 1925)
MEYER, RAYMOND JOHN, B.S. (June 8, 1925)
MILLS, MORTON JOSEPH, B.S. (July 1, 1924)
MOEN, GROTHAUS CORNETTA (July 1, 1924)
MOON, JOHN FRANK, B.S. (July 1, 1925)
MORA, JACOB MORTON, B.S. (July 1, 1925)
MULCAHY, JOHN PATRICK, B.S. (July 1, 1925)

NASATIR, AZOR VICTOR, B.S. (July 1, 1924)
NEIBERG, CARLTON MAURICE (July 1, 1925)
NEWMAN, MELVIN MAX, B.S. (July 1, 1924)
NIELSEN, EVELYN OWENS, B.S. (July 1, 1924)
NIELSEN, JOHANNES M., B.S. (July 1, 1924)
NOWLIN, OWEN WENDELL EMEN, B.S. (July 1, 1925)
O'HORA, CLARENCE MARTIN, B.S. (June 8, 1925)
PICARD, ARTHUR PAUL, A.B., B.S. (July 1, 1925)
PIERCE, HARRISON MORTON, B.S. (July 1, 1924)
PIIT, GAUDENCIO EULALIO, A.B., B.S. (July 1, 1924)
POULSON, CHARLES T., B.S. (July 1, 1925)
RALSTON, JOHN FRANCIS, B.S. (July 1, 1925)
REEVES, DWIGHT COLEMAN, B.S. (July 1, 1924)
REUTHER, THEODORE FERDINAND, B.S. (July 1, 1924)
RISSINGER, ARTHUR JOE (Jan. 1, 1925)
ROBERTS, DEWEY MINNIS, A.B., B.S. (July 1, 1925)
ROBERTSON, ROBERT CRAWFORD, A.B., B.S., M.S. (June 8, 1925)
ROGERS, JESSE P., B.S. (June 8, 1925)
ROSEBLUM, DAVID, B.S. (July 1, 1925)
RUBENSTEIN, JOSEPH, B.S. (July 1, 1925)
SAYRE, BERNARD (July 1, 1924)
SCHAFFER, ROBERT, B.S. (July 1, 1925)
SCHECTER, WILLIAM, B.S. (July 1, 1924)
SCOTT, THOMAS CRAIG, (July 1, 1925)
SHAPIRO, SHERMAN LAWRENCE, B.S. (July 1, 1925)
SINGER, HARRY (July 1, 1925)
SKARPERUD, ARTHUR M., A.B. (July 1, 1924)
SMITH, BEULAH MARIE (Oct. 1, 1925)
SMITH, CHARLES RAIMER, B.S. (July 1, 1925)
SMITH, JOHN FREDERICK (July 1, 1925)
SNAVELY, RALPH BENJAMIN, B.S. (July 1, 1925)
STOOFS, RICHARD BOOTHBY, A.B., B.S. (July 1, 1924)
TALBOT, HARRY GEORGE, B.S. (July 1, 1925)
THOMAS, JOSEPH HANCOCK, B.S. (July 1, 1925)
THORNTON, MAURICE JOHN, B.S. (July 1, 1925)
THURSTON, ALVIN STEWART, B.S. (July 1, 1925)
TIPPET, WALTER PIERSON, (July 1, 1925)
TOEPFER, RAYMOND AUGUST (Sept. 1, 1925)
TRANter, PAUL WEBSTER (July 1, 1924)
TYGETT, GLENN JOSEPH, B.S. (July 1, 1924)
UTHOFF, CARL JOSEPH, B.S. (June 8, 1925)
VENER, HYMAN ISRAEL, B.S. (July 1, 1925)
VOGEL, SAMUEL ALEXANDER, B.S. (July 1, 1924)
WEAD, JOHN TRIMMER, B.S. (July 1, 1924)
WEHRINGER, HENRY GEORGE, B.S. (July 1, 1924)
WEINER, SAMUEL ISAAC, B.S. (July 1, 1925)
WESSELS, MARIE, B.S. (Aug. 15, 1924)
WILKE, CARL AUGUST, B.S. (July 1, 1925)
WOOD, CORDELLE ATHERTON, B.S. (July 1, 1924)
WOOD, WILBUR STUART, B.S. (July 1, 1925)
YAHYA, MOHAMMED ABBASS, B.S. (July 3, 1924)
YOCKEY, JOHN CLARENCE, B.S. (July 1, 1925)
YOUNG, EDMUND VALIENT, B.S. (July 1, 1925)

APPOINTMENTS MADE BY PRESIDENT KINLEY

The Secretary presented also for record a list of appointments made by the President of the University.

Abel, Mrs. Theodora M., Instructor in Psychology, on one-half time, for five months beginning September 1, 1925, at a cash compensation of four hundred sixty-two and one-half dollars (\$462.50). (September 21, 1925)¹

Alexander, E. H., Student Assistant in Military Science, for ten months beginning September 1, 1925, at a cash compensation of one hundred dollars (\$100). (October 5, 1925)

Andrews, Edmund, Assistant Professor of Surgery, in the College of Medicine, for one year beginning September 1, 1925, at a cash compensation of two thousand five hundred dollars (\$2500). (October 23, 1925)

Apple, Carl, Assistant in Medicine, for eleven months beginning October 1, 1925, without salary. (October 21, 1925)

Aries, Harriet S., Social Service Worker, in the College of Medicine, on one-half time, for one year beginning September 1, 1925, at a cash compensation of eight hundred dollars (\$800). (September 23, 1925)

Baker, Mrs. Estella E., Assistant in English, on two-thirds time, for four months beginning October 1, 1925, at a cash compensation of three hundred twenty dollars (\$320). (October 7, 1925)

Barber, Mildred B., Stenographer in the Department of Military Science, for eleven months beginning October 1, 1925, subject to the rules of the Civil Service Commission, at a cash compensation of nine hundred thirty-five dollars (\$935). (October 5, 1925)

Barry, Jennis, Stenographer in the Department of Chemistry and Engineering Experiment Station, for one year beginning September 1, 1925, at a cash compensation of one thousand six hundred dollars (\$1600). This supersedes her previous appointment. (September 29, 1925)

Baxter, T. H., Student Assistant in Military Science, for ten months beginning September 1, 1925, at a cash compensation of one hundred dollars (\$100). (October 5, 1925)

Baxter, William, Assistant in English, for ten months beginning September 1, 1925, at a cash compensation of one thousand two hundred dollars (\$1200). This supersedes his previous appointment. (September 29, 1925)

Beale, L. R., Student Assistant in Military Science, for ten months beginning September 1, 1925, at a cash compensation of one hundred dollars (\$100). (October 5, 1925)

Benson, G. E., Librarian in the Department of Military Bands, on one-fourth time, for ten months, beginning September 1, 1925, at a cash compensation of three hundred dollars (\$300). (September 19, 1925)

Berchtold, W. E., Student Assistant in Military Science, for ten months beginning September 1, 1925, at a cash compensation of one hundred dollars (\$100). (October 5, 1925)

Berman, S. L., Associate in Pediatrics, in the College of Medicine, for eleven months beginning October 1, 1925, at a cash compensation of two thousand two hundred dollars (\$2200). (October 5, 1925)

Blackstone, G. R., Associate in Hygiene and Medical Advisor to Men, for one year beginning October 1, 1925, at a cash compensation of two thousand four hundred dollars (\$2400). (September 23, 1925)

Boelio, L. N., Assistant in Anatomy, in the College of Medicine, on one-half time, for one year beginning September 1, 1925, at a cash compensation of three hundred dollars (\$300). (September 19, 1925)

Bousquet, E. W., Assistant in Chemistry, on one-fourth time, for ten months beginning September 1, 1925, at a cash compensation of three hundred dollars (\$300). (September 21, 1925)

¹The date in parenthesis is the date on which the appointment was made by the President of the University.

Bower, O. K., Assistant in Mathematics, on one-half time, for five months beginning September 1, 1925, at a cash compensation of three hundred fifty dollars (\$350). (September 24, 1925)

Braun, C. C., Student Assistant in Military Science, for ten months beginning September 1, 1925, at a cash compensation of one hundred dollars (\$100). (October 1, 1925)

Breeding, G. R., Technician in Surgery, in the College of Medicine, for one year beginning September 1, 1925, at a cash compensation of one thousand three hundred and twenty dollars (\$1320). (September 29, 1925)

Brennan, J. W., Assistant in Anatomy, in the College of Medicine, on one-half time, for nine months beginning October 1, 1925, at a cash compensation of two hundred twenty-five dollars (\$225). (September 19, 1925)

Brown, C. A., Associate in Dairy Economy, in the Agricultural Experiment Station, for ten months beginning November 1, 1925, at a cash compensation of two thousand dollars (\$2000). (October 21, 1925)

Bunting, J. D., Student Assistant in Military Science, for ten months beginning September 1, 1925, at a cash compensation of one hundred dollars (\$100). (October 5, 1925)

Burrows, S. J., Assistant in Anatomy, in the College of Medicine, on one-half time, for eight months beginning October 1, 1925, at a cash compensation of two hundred dollars (\$200). (September 19, 1925)

Byrne, Frankie, Assistant in Zoology, on one-fourth time, for nine months beginning October 1, 1925, at a cash compensation of three hundred dollars (\$300). (October 14, 1925)

Carroll, Gertrude, Stenographer in the Bureau of Educational Research, for eleven months beginning October 1, 1925, subject to the rules of the Civil Service Commission, at a cash compensation of nine hundred ninety dollars (\$990). (October 9, 1925)

Casberg, Bertha P., Assistant in History, on one-half time, for four months beginning October 1, 1925, at a cash compensation of three hundred fifty dollars (\$350). (October 7, 1925)

Cipriani, J. B., Associate in Medicine, in the College of Medicine, on one-fourth time, for nine months beginning October 1, 1925, at a cash compensation of three hundred dollars (\$300). This supersedes his previous appointment. (October 19, 1925)

Coady, Marion K., Stenographer in Smith-Lever Extension, for eleven months beginning October 1, 1925, at a cash compensation of nine hundred thirty-five dollars (\$935). (October 7, 1925)

Cox, R. F., Student Assistant in Military Science, for ten months beginning September 1, 1925, at a cash compensation of one hundred dollars (\$100). (October 5, 1925)

Crabtree, Fern, University Senior Stenographer in the Office of the Supervising Architect, on four-fifths time, for nine months beginning October 1, 1925, at a cash compensation of eight hundred twenty-eight dollars (\$828). (October 5, 1925)

Crile, D. R. W., Instructor in Anatomy, in the College of Medicine, on one-half time, for eight months beginning October 1, 1925, at a cash compensation of seven hundred fifty dollars (\$750). (September 19, 1925)

Davidson, Glenn, Student Assistant in Military Science, for ten months beginning September 1, 1925, at a cash compensation of one hundred dollars (\$100). (October 5, 1925)

Davison, Marshall, Associate in Surgery, in the College of Medicine, for two years beginning September 1, 1925, without salary. (October 14, 1925)

Dodge, Charles, Student Assistant in Military Science, for ten months, beginning September 1, 1925, at a cash compensation of one hundred dollars (\$100). (October 5, 1925)

Dollahan, H. A., Student Assistant in Military Science, for ten months beginning September 1, 1925, at a cash compensation of one hundred dollars (\$100). (October 5, 1925)

Dorris, J. T., Assistant in History, on one-half time, for four months beginning October 1, 1925, at a cash compensation of three hundred fifty dollars (\$350). (October 7, 1925)

Dubach, K. M., Assistant in Accountancy, on one-half time, for ten months beginning September 1, 1925, at a cash compensation of six hundred dollars (\$600). (September 26, 1925)

Duncan, W. S., Student Assistant in Military Science, for ten months beginning September 1, 1925, at a cash compensation of one hundred dollars (\$100). (October 5, 1925)

Edwards, L. F., Instructor in Zoology, for nine months beginning October 1, 1925, at a cash compensation of two thousand dollars (\$2000). (September 26, 1925)

Ets, H. N., Assistant in Medicine, for one year beginning September 1, 1925, at a cash compensation of one thousand eight hundred dollars (\$1800). (September 23, 1925)

Fender, O. D., Assistant in Political Science, on one-fourth time, for four months beginning October 1, 1925, at a cash compensation of one hundred eighty dollars (\$180). (September 29, 1925)

Fiske, Mrs. Ahna A., Assistant in Romance Languages, for five months beginning September 1, 1925, at a cash compensation of eight hundred fifty dollars (\$850). (September 24, 1925)

Fleming, C. S., Assistant in Chemistry, on one-half time, for ten months beginning September 1, 1925, at a cash compensation of six hundred dollars (\$600). (September 26, 1925)

Fleming, D. F., Assistant in Political Science, on one-half time, for four months beginning October 1, 1925, at a cash compensation of four hundred dollars (\$400). (September 30, 1925)

Foley, Edmund, Associate in Medicine, in the College of Medicine, on one-half time, beginning September 15, 1925, and continuing until September 1, 1926, at a cash compensation of one thousand one hundred fifty dollars (\$1150). (September 23, 1925)

Fox, E. F., Student Assistant in Military Science, for ten months beginning September 1, 1925, at a cash compensation of one hundred dollars (\$100). (October 5, 1925)

Fultz, Lileth, Stenographer and Clerical Assistant in the College of Education, beginning September 21, 1925, and continuing until August 31, 1926, at a cash compensation at the rate of one thousand three hundred twenty dollars (\$1320) a year. (September 21, 1925)

Garrett, O. F., Student Assistant in Military Science, for ten months beginning September 1, 1925, at a cash compensation of one hundred dollars (\$100). (October 5, 1925)

Glasgow, Josephine E., Instructor in Mathematics, for five months beginning September 1, 1925, at a cash compensation of one thousand dollars (\$1000). (September 24, 1925)

Goessling, Vera, Assistant in Geology, on three-fourths time, for five months beginning September 1, 1925, at a cash compensation of four hundred fifty dollars (\$450). This supersedes her previous appointment. (September 24, 1925)

Griffith, C. R., Associate Professor of Educational Psychology, in the College of Education, for one year beginning September 1, 1925, at a cash compensation of five thousand dollars (\$5000). This supersedes his previous appointment. (September 21, 1925)

Hall, A. G., Student Assistant in Military Science, for ten months beginning September 1, 1925, at a cash compensation of one hundred dollars (\$100). (October 5, 1925)

Hall, Franklin, Instructor in Obstetrics, in the College of Medicine, on one-half time, for eleven months beginning October 1, 1925, at a cash compensation of one thousand one hundred dollars (\$1100). (October 12, 1925)

Harmon, R. C., Student Assistant in Military Science, for ten months beginning September 1, 1925, at a cash compensation of one hundred dollars (\$100). (October 5, 1925)

Hatch, J. E., Student Assistant in Military Science, for ten months beginning September 1, 1925, at a cash compensation of one hundred dollars (\$100). (October 5, 1925)

Hessler, Mae, Assistant in the Library, for eleven months beginning October 1, 1925, subject to the rules of the Civil Service Commission, at a cash compensation of one thousand one hundred ninety-one and two-thirds dollars (\$1191.67). (October 5, 1925)

Hey, E. M., Technician in Medicine, in the College of Medicine, for one year beginning September 1, 1925, at a cash compensation of one thousand five hundred dollars (\$1500). (October 5, 1925)

Hoffman, R. C., Student Assistant in Military Science, for ten months beginning September 1, 1925, at a cash compensation of one hundred dollars (\$100). (October 5, 1925)

Horne, C. E., Instructor in Mathematics, on three-fourths time, for five months beginning September 1, 1925, at a cash compensation of seven hundred eighty dollars (\$780). This supersedes his previous appointment. (September 24, 1925)

Hyde, A. M., Assistant in History, for nine and one-fifth months beginning September 16, 1925, at a cash compensation of one thousand four hundred twenty-six dollars (\$1426). (September 29, 1925)

Imbierski, S. J., Assistant in Anatomy, in the College of Medicine, on one-half time, for eight months beginning October 1, 1925, at a cash compensation of two hundred dollars (\$200). (September 19, 1925)

Jacobson, Phillmore, Assistant in Architecture, for ten months beginning September 1, 1925, at a cash compensation of one thousand eight hundred dollars (\$1800). (September 19, 1925)

Johnson, Doris V., Technician in Anatomy, in the College of Medicine, for eleven months beginning October 1, 1925, at a cash compensation of one thousand one hundred dollars (\$1100). (October 14, 1925)

Kaufman, S. E., Assistant in Anatomy, in the College of Medicine, on one-fourth time, for eight months beginning October 1, 1925, at a cash compensation of two hundred dollars (\$200). (October 14, 1925)

Kennedy, S. J., Student Assistant in Military Science, for ten months beginning September 1, 1925, at a cash compensation of one hundred dollars (\$100). (October 5, 1925)

Kerr, Harriett H., Instructor in the University High School, on one-half time, for ten months beginning September 1, 1925, at a cash compensation of seven hundred fifty dollars (\$750). (September 21, 1925)

Kerr, Harriett H., Assistant in Romance Languages, on one-fourth time, for four months beginning October 1, 1925, at a cash compensation of two hundred dollars (\$200). (September 29, 1925)

King, Florence L., Instructor in Home Economics (Teacher Training), in the College of Education, for ten months beginning September 1, 1925, at a cash compensation of two thousand one hundred dollars (\$2100). This supersedes her previous appointment. (October 14, 1925)

Knowles, E. B., Assistant in English, on two-thirds time, for ten months beginning September 1, 1925, at a cash compensation of one thousand dollars (\$1000). This supersedes his previous appointment. (September 29, 1925)

Konradt, Eda, Junior Clerk in Animal Husbandry, in the College of Agriculture and the Agricultural Experiment Station, for one year beginning October 1, 1925, subject to the rules of the Civil Service Commission, at a cash compensation of eight hundred forty dollars (\$840). (September 19, 1925)

Koucky, J. D., Instructor in Surgery, in the College of Medicine, on three-fourths time, for one year beginning September 1, 1925, at a cash compensation of two thousand dollars (\$2000). (September 23, 1925)

Kronenberg, M. H., Assistant in Medicine, for eleven months beginning October 1, 1925, without salary. (October 21, 1925)

Kuhlman, A. F., Assistant in Dairy Production, on one-half time, for one year beginning September 1, 1925, at a cash compensation of seven hundred dollars (\$700). (September 23, 1925)

Lans, N. B., Assistant in Anatomy, in the College of Medicine, on one-fourth time, for four months beginning October 1, 1925, at a cash compensation of seventy-five dollars (\$75). (October 14, 1925)

Larsen, Mrs. Dorothy H., Assistant in English, for five months beginning September 1, 1925, at a cash compensation of seven hundred fifty dollars (\$750). (September 29, 1925)

Lauer, C. W., Student Assistant in Military Science, for ten months beginning September 1, 1925, at a cash compensation of one hundred dollars (\$100). (October 5, 1925)

Lebstein, Sylvia, Filing Clerk in the Department of Radiology and Hospital Laboratory, in the College of Medicine, beginning September 8, 1925, and continuing until September 1, 1926, subject to the rules of the Civil Service Commission, at a cash compensation at the rate of one thousand dollars (\$1000) a year. (October 8, 1925)

Lifvendahl, R. A., Assistant in Medicine, in the College of Medicine, for eleven months beginning October 1, 1925, without salary. (October 21, 1925)

Lycan, W. H., Assistant in Chemistry, on one-half time, for ten months beginning September 1, 1925, at a cash compensation of six hundred dollars (\$600). (September 26, 1925)

MacFate, R. P., Hospital Chemist, in the College of Medicine, beginning October 5, 1925, and continuing until September 1, 1926, at a cash compensation at the rate of one thousand eight hundred dollars (\$1800) a year. (October 21, 1925)

McMains, T. F., Student Assistant in Military Science, for ten months beginning September 1, 1925, at a cash compensation of one hundred dollars (\$100). (October 5, 1925)

McMillan, I. R., Student Assistant in Military Science, for ten months beginning September 1, 1925, at a cash compensation of one hundred dollars (\$100). (October 5, 1925)

Madigan, Josephine, Stenographer in the Department of Military Science, for eleven months beginning October 1, 1925, subject to the rules of the Civil Service Commission, at a cash compensation of eight hundred eighty dollars (\$880). (October 5, 1925)

Meislahn, Jennie L., File Clerk in Smith-Lever Extension, for eleven months beginning October 1, 1925, at a cash compensation of nine hundred ninety dollars (\$990). (September 26, 1925)

Melberg, Hester H., Instructor in Children's Clinic, in the College of Dentistry, beginning October 15, 1925, and continuing until September 1, 1926, at a cash compensation of one thousand three hundred twelve and one-half dollars (\$1312.50). (October 14, 1925)

Melnick, P. J., Student Laboratory Assistant in Zoology, for ten months beginning September 1, 1925, at a cash compensation of one thousand four hundred dollars (\$1400). (September 26, 1925)

Melzer, Reola L., Stenographer in Smith-Lever Extension, for eleven months beginning October 1, 1925, at a cash compensation of nine hundred thirty-five dollars (\$935). (September 26, 1925)

Michel, Helene D., Assistant in Zoology, on one-fourth time, for four months beginning October 1, 1925, at a cash compensation of two hundred dollars (\$200). (October 7, 1925)

Miller, V. C., Student Assistant in Military Science, for ten months beginning September 1, 1925, at a cash compensation of one hundred dollars (\$100). (October 5, 1925)

Milton, Charles, Assistant in Geology, for ten months beginning September 1, 1925, at a cash compensation of one thousand four hundred dollars (\$1400). This supersedes his previous appointment (September 23, 1925)

Mohr, F. K., Assistant in German, on three-fourths time, for five months beginning September 1, 1925, at a cash compensation of five hundred twenty-five dollars (\$525), and one-half-time, for five months beginning February 1, 1926, at a cash compensation of three hundred fifty dollars (\$350). This supersedes his previous appointment. (September 29, 1925)

Mora, J. M., Assistant in Medicine, in the College of Medicine, for eleven months beginning October 1, 1925, without salary. (October 21, 1925)

Nadeau, O. E., Assistant Professor of Surgery, in the College of Medicine, on one-fourth time, for one year beginning September 1, 1925, at a cash compensation of six hundred dollars (\$600). (September 23, 1925)

Newkirk, A. F., Student Assistant in Military Science, for ten months beginning September 1, 1925, at a cash compensation of one hundred dollars (\$100). (October 5, 1925)

Nofftz, Gertrude J., Stenographer in Smith-Lever Extension, for eleven months beginning October 1, 1925, at a cash compensation of nine hundred thirty-five dollars (\$935). (September 23, 1925)

Nora, J. J., Technician in Surgery, in the College of Medicine, for one year beginning September 1, 1925, at a cash compensation of one thousand five hundred dollars (\$1500). (September 29, 1925)

Nuhn, F. R., Assistant in English, on full time, for five months beginning September 1, 1925, at a cash compensation of seven hundred fifty dollars (\$750), on two-thirds time, for five months beginning February 1, 1926, at a cash compensation of five hundred dollars (\$500). This supersedes his previous appointment. (September 29, 1925)

Parker, Mary, Stenographer in Animal Husbandry, in the College of Agriculture and the Agricultural Experiment Station, for ten months beginning November 1, 1925, subject to the rules of the Civil Service Commission, at a cash compensation of eight hundred fifty dollars (\$850). (October 19, 1925)

Percival, Stella, Instructor in Music, for ten months beginning September 1, 1925, at a cash compensation of one thousand two hundred fifty dollars (\$1250). This supersedes her previous appointment. (October 14, 1925)

Pfankuchen, L. E., Assistant in Political Science, on three-fourths time, for nine months beginning October 1, 1925, at a cash compensation of one thousand eighty dollars (\$1080). (September 29, 1925)

Piehl, W. P., Student Assistant in Military Science, for ten months beginning September 1, 1925, at a cash compensation of one hundred dollars (\$100). (October 5, 1925)

Pilka, H. J., Assistant in Anatomy, in the College of Medicine, on one-half time, for eight months beginning October 1, 1925, at a cash compensation of two hundred dollars (\$200). (September 19, 1925)

Pletta, D. H., Student Assistant in Military Science, for ten months beginning September 1, 1925, at a cash compensation of one hundred dollars (\$100). (October 5, 1925)

Poor, R. S., Assistant in Geology, on one-fourth time, for ten months beginning September 1, 1925, at a cash compensation of three hundred fifty dollars (\$350). This supersedes his previous appointment. (September 29, 1925)

Prescott, M. U., Assistant in Anatomy, in the College of Medicine, on one-half time, for eight months beginning October 1, 1925, at a cash compensation of two hundred dollars (\$200). (September 19, 1925)

Propst, D. W., Associate in Medicine, in the College of Medicine, on one-fourth time, for nine months beginning October 1, 1925, at a cash compensation of three hundred dollars (\$300). This supersedes his previous appointment. (October 19, 1925)

Puntambeker, S. V., Assistant in Chemistry, on one-fourth time, for ten months beginning September 1, 1925, at a cash compensation of three hundred dollars (\$300). (September 21, 1925)

Racine, Marguerite, Stenographer in Animal Husbandry, in the College of Agriculture and the Agricultural Experiment Station, for ten months beginning November 1, 1925, subject to the rules of the Civil Service Commission, at a cash compensation of nine hundred dollars (\$900). This supersedes her previous appointment. (October 19, 1925)

Rash, Berenice, Clerk and Stenographer in Architecture, for one year beginning September 1, 1925, at a cash compensation of one thousand one hundred forty dollars (\$1140). This supersedes her previous appointment. (September 19, 1925)

Reno, R. R., Student Assistant in Military Science, for ten months beginning September 1, 1925, at a cash compensation of one hundred dollars (\$100). (October 5, 1925)

Reuterskiold, Knute, Technician in Medicine, in the College of Medicine, on one-half time, for eleven months beginning October 1, 1925, at a cash compensation of five hundred fifty dollars (\$550). (September 29, 1925)

Reuther, T. F., Assistant in Anatomy, in the College of Medicine, on one-fourth time, for four months beginning October 1, 1925, at a compensation of seventy-five dollars (\$75). (October 14, 1925)

Rickey, L. F., Associate in Grain Marketing Technology, in the College of Agriculture and the Agricultural Experiment Station, for ten months beginning November 1, 1925, at a cash compensation of two thousand five hundred dollars (\$2500). (September 23, 1925)

Rinehimer, Bernice, Stenographer in Animal Husbandry, in the College of Agriculture and Agricultural Experiment Station, for ten months beginning November 1, 1925, subject to the rules of the Civil Service Commission, at a cash compensation of eight hundred fifty dollars (\$850). (October 19, 1925)

Roberts, Mrs. Eunice C., Assistant in Romance Languages, for five months beginning September 1, 1925, at a cash compensation of seven hundred fifty dollars (\$750). (September 24, 1925)

Robertson, Teresa J., Dispensary Nurse in the College of Medicine, for one year beginning September 1, 1925, subject to the rules of the Civil Service Commission, at a cash compensation of one thousand eight hundred dollars (\$1800). (September 29, 1925)

Rose, M. J., Instructor in Obstetrics, in the College of Medicine, beginning October 13, 1925, and continuing until September 1, 1926, without salary. (October 19, 1925)

Ross, Martin, Assistant in English, on full time, for five months beginning September 1, 1925, at a cash compensation of seven hundred fifty dollars (\$750), and on two-third time, for five months beginning February 1, 1926, at a cash compensation of five hundred dollars (\$500). This supersedes his previous appointment. (September 29, 1925)

Rubin, H. H., Assistant in Anatomy, in the College of Medicine, on one-fourth time, for four months beginning October 1, 1925, at a cash compensation of seventy-five dollars (\$75). (October 14, 1925)

Sallee, Mrs. Helen H., Assistant in Psychology, on one-half time, for five months, beginning September 1, 1925, at a cash compensation of four hundred dollars (\$400). (September 21, 1925)

Sandford, Florence L., Assistant in English, for ten months beginning September 1, 1925, at a cash compensation of one thousand five hundred dollars (\$1500).^{*} (September 29, 1925)

^{*}Declined.

Sawyer, A. L., Associate in Medicine, in the College of Medicine, for nine months beginning October 1, 1925, at a cash compensation of three hundred dollars (\$300). This supersedes his previous appointment. (October 19, 1925)

Sax, Harold, Student Assistant in Military Science, for ten months beginning September 1, 1925, at a cash compensation of one hundred dollars (\$100). (October 19, 1925)

Schneider, W. B., Assistant in English, for ten months beginning September 1, 1925, at a cash compensation of one thousand five hundred dollars (\$1500). This supersedes his previous appointment. (September 29, 1925)

Secord, A. W., Associate in English, for two years beginning September 1, 1925, at a cash compensation of two thousand four hundred dollars (\$2400). This supersedes his previous appointment. (September 19, 1925)

Seed, Lindon, Instructor in Surgery, in the College of Medicine, on three-fourths time, for one year beginning September 1, 1925, at a cash compensation of two thousand dollars (\$2000). (September 23, 1925)

Shurtz, W. G., Assistant in Anatomy, in the College of Medicine, on one-fourth time, for eight months beginning October 1, 1925, at a cash compensation of seventy-five dollars (\$75). (October 14, 1925)

Skroder, C. E., Instructor in Electrical Engineering, for nine months beginning October 1, 1925, at a cash compensation of one thousand eight hundred dollars (\$1800). (October 7, 1925)

Smith, C. R., Student Assistant in Military Science, for ten months beginning September 1, 1925, at a cash compensation of one hundred dollars (\$100). (October 5, 1925)

Smith, K. O., Assistant in Physics, for ten months beginning September 1, 1925, at a cash compensation of one thousand four hundred dollars (\$1400). This supersedes his previous appointment. (October 5, 1925)

Snyder, N. C., Student Assistant in Military Science, for ten months beginning September 1, 1925, at a cash compensation of one hundred dollars (\$100). (October 5, 1925)

Spencer, Mrs. Pearl C., Assistant in English, on one-third time, for five months beginning September 1, 1925, at a cash compensation of two hundred dollars (\$200).² (September 29, 1925)

Spencer, Mrs. Pearl C., Assistant in English, on two-thirds time, for five months beginning September 1, 1925, at a cash compensation of four hundred dollars (\$400). (October 7, 1925)

Sperry, Gladys, Clerk and Stenographer in Geology, for one year beginning September 1, 1925, at a cash compensation of one thousand twenty dollars (\$1020). (September 29, 1925)

Stickney, Clifford, Assistant in English, on two-thirds time, for ten months beginning September 1, 1925, at a cash compensation of nine hundred dollars (\$900). (September 29, 1925)

Stoneman, Allen C., Student Assistant in Military Science, for ten months beginning September 1, 1925, at a cash compensation of one hundred dollars (\$100).

Streicher, M. H., Instructor in Anatomy, in the college of Medicine, on one-fourth time, for one year beginning September 1, 1925, at a cash compensation of five hundred dollars (\$500). (September 19, 1925)

Swanson, J. H., Assistant in Zoology, on one-half time, for ten months beginning September 1, 1925, at a cash compensation of six hundred dollars (\$600). (September 21, 1925)

Taylor, J. T., Assistant in English, on two-thirds time, for ten months beginning September 1, 1925, at a cash compensation of eight hundred dollars (\$800). (September 29, 1925)

Tharp, J. B., Assistant in Romance Languages, for ten months beginning September 1, 1925, at a cash compensation of one thousand eight hundred dollars (\$1800). This supersedes his previous appointment. (October 5, 1925)

²Declined.

Thoma, P. J., Student Assistant in Military Science, for ten months beginning September 1, 1925, at a cash compensation of one hundred dollars (\$100). (October 5, 1925)

Thompson, F. R., Assistant in Anatomy, in the College of Medicine, on one-half time, for eight months beginning October 1, 1925, at a cash compensation of two hundred dollars (\$200). (September 19, 1925)

Trummel, R. G., Assistant in Farm Organization and Management, for eleven months beginning October 1, 1925, at a cash compensation of one thousand two hundred ten dollars (\$1210). (September 23, 1925)

Tschentke, H. H., Assistant in Chemistry, on one-half time, for ten months beginning September 1, 1925, at a cash compensation of seven hundred dollars (\$700). (September 19, 1925)

Twigg, C. E., Assistant in Geology, on three-fourths time, for ten months beginning September 1, 1925, at a cash compensation of one thousand fifty dollars (\$1050). This supersedes his previous appointment. (September 29, 1925)

Vacin, M. E., Assistant in Anatomy, in the College of Medicine, for eleven months beginning October 1, 1925, with exemption from Tuition and Laboratory fees. (October 21, 1925)

Vander Kloot, Albert, Associate in Medicine, in the College of Medicine, on one-fourth time, for nine months beginning October 1, 1925, at a cash compensation of three hundred dollars (\$300). This supersedes his previous appointment. (October 19, 1925)

Van Hazel, Willard, Assistant and Acting Resident in Surgery, in the College of Medicine, for one year beginning September 1, 1925, at a cash compensation of one thousand two hundred dollars (\$1200). (September 29, 1925)

Volkman, J. E., Student Assistant in Military Science, for ten months beginning September 1, 1925, at a cash compensation of one hundred dollars (\$100). (October 5, 1925)

Wallace, Dorothy E., Assistant in Chemistry, on one-half time, for ten months beginning September 1, 1925, at a cash compensation of six hundred dollars (\$600). (September 26, 1925)

Warner, F. J., Instructor in Neurology, in the College of Medicine, for eleven months beginning October 1, 1925, at a cash compensation of one thousand one hundred dollars (\$1100). (October 12, 1925)

Webb, W. F., Junior Accountant in the Auditing Division of the Business Office, on part time, beginning September 21, 1925, and continuing until September 1, 1926, at a cash compensation at the rate of eight hundred dollars (\$800) a year. This supersedes his previous appointment. (October 7, 1925)

West, Ada H., Assistant in Mathematics, on two-thirds time, for five months beginning September 1, 1925, at a cash compensation of five hundred dollars (\$500). (September 24, 1925)

Westerman, Beulah, Assistant in Chemistry, on one-half time, for ten months beginning September 1, 1925, at a cash compensation of six hundred dollars (\$600). (September 26, 1925)

Whalin, O. L., Research Assistant in Agricultural Economics, in the Agricultural Experiment Station, for ten months beginning October 1, 1925, at a cash compensation of six hundred dollars (\$600). (October 5, 1925)

Whisenand, W. B., Student Assistant in Military Science, for ten months beginning September 1, 1925, at a cash compensation of one hundred dollars (\$100). (October 5, 1925)

Wien, Max, Associate in Dermatology, in the College of Medicine, on one-half time, for eleven months beginning October 1, 1925, at a cash compensation of one thousand one hundred dollars (\$1100). (September 29, 1925)

The Board adjourned.

H. E. CUNNINGHAM

Secretary

W. L. NOBLE

President

This Page Intentionally Left Blank

MEETING OF THE BOARD OF TRUSTEES
OF THE
UNIVERSITY OF ILLINOIS

November 19, 1925



The November meeting of the Board of Trustees of the University of Illinois was held at the Blackstone Hotel, in Chicago, at 10 o'clock a. m. on Thursday, November 19, 1925.

The following members were present: President Noble, Mr. Armstrong, Mr. Barr, Mr. Blair, Mrs. Busey, Mrs. Evans, Mrs. Grigsby, Mrs. Ickes, Mr. Trees, Mr. Wham.

President Kinley was present.

MINUTES APPROVED

The Secretary presented the minutes of the meeting of October 23, 1925. The minutes were approved as printed on pages 409 to 455 above.

MURAL DECORATIONS FOR LIBRARY

Mrs. Ickes presented the following report of the Committee on Buildings and Grounds.

A meeting of the Buildings and Grounds Committee of the Board of Trustees was held in Urbana on Friday, November 6, 1925, at 2:30 p. m.

Present: Mrs. Ickes, Chairman, Mr. Armstrong, Mrs. Grigsby, and President Kinley.

The committee inspected a portfolio of photographs of Mr. Barry Faulkner's murals and also the drawing submitted by Mr. Platt showing the location of the murals in the stair hall of the New Library.

The Committee recommends that Mr. Faulkner be given the commission to paint these murals but that the studies for the panels are to be approved by the Board of Trustees, the whole work to be done within the appropriation already made therefor. (This may be increased by possibly \$250 to cover traveling expenses.)

ANNA W. ICKES, *Chairman*
HELEN M. GRIGSBY
J. W. ARMSTRONG
W. L. NOBLE
FRED L. WHAM

On motion of Mrs. Ickes, this report was adopted.

COMMITTEE ON HOTEL RATES

Mr. Trees suggested that it might be well to continue the special committee on hotel rates in Champaign and Urbana.

On motion of Mr. Blair, this committee was continued.

MATTERS PRESENTED BY PRESIDENT KINLEY

The Board considered the following matters presented by the President of the University.

WAGES OF JANITORS

(1) A statement showing the amount of wages paid to janitors in University buildings.

During the presentation of this item, Mr. Blair withdrew.

On motion of Mrs. Evans, this report was accepted and placed on file.

On motion of Mr. Barr, the President of the University was requested to inquire into the whole matter of the wages of the janitors, and to make recommendations at the next meeting of the Board if he finds any basis for readjustment in individual cases, or for the adoption of a new scale.

PHARMACY BUILDING

(2) A report of progress on the plans for the new Pharmacy building and a request that Dean W. B. Day and Mr. Richard E. Schmidt be heard concerning the plans.

Mr. Schmidt presented sketches and preliminary plans, and Dean Day made a statement concerning them.

On motion of Mr. Trees, the report of progress was received for record.

APPROPRIATION FOR SCHOOL OF PHARMACY

(3) Dean Day feels the need of an additional appropriation of \$1200 (\$600 for operation and \$600 for equipment) to the 1925-26 budget of the School of Pharmacy, due to the increased enrollment.

I recommend that an addition of \$1200 be made from the Reserve and Contingent Fund to the Pharmacy budget.

On motion of Mr. Barr, this appropriation was made, by the following vote: Aye, Mr. Armstrong, Mr. Barr, Mrs. Busey, Mrs. Evans, Mrs. Grigsby, Mrs. Ickes, Mr. Noble, Mr. Trees, Mr. Wham; no, none; absent, Mr. Blair, Mr. Small.

DEATH BENEFIT FOR ESTATE OF RALPH PRITCHARD

(4) A report of the death in October of Mr. Ralph Pritchard, for more than fifteen years an employee of the department of Horticulture, and a recommendation that the Comptroller be authorized to pay to the legally constituted representatives or beneficiaries of Mr. Pritchard's estate, eight hundred ten dollars, being one-half of his annual salary.

On motion of Mr. Trees, this payment was authorized. The appropriation was made from the Reserve and Contingent fund by the following vote: Aye, Mr. Armstrong, Mr. Barr, Mrs. Busey, Mrs. Evans, Mrs. Grigsby, Mrs. Ickes, Mr. Noble, Mr. Trees, Mr. Wham; no, none; absent, Mr. Blair, Mr. Small.

APPROPRIATION FOR WATER BILL AGAINST CHICAGO BUILDINGS

(5) The City of Chicago has rendered a bill against the University for water furnished the Medical Building, Dental Building, Pharmacy Building, and the Juvenile Research Building for three years from November, 1922, to the present date. It seems that in 1922 a revised ordinance eliminated the exemption of State Departments as well as Public Schools which had been effective in the old ordinance and as a result of which neither the College of Physicians and Surgeons nor the University ever paid anything for the water supplied them by the city. Neither the Comptroller's office nor the Business Manager's office of the Chicago Departments knew they were being assessed. The full amount, however, has been assessed as a current bill and provides for a discount of twenty-five percent (25%) if the bill is paid before November 21, 1925.

The Legal Counsel says that the University should, under the law, pay these assessments. I recommend that an appropriation of \$2,750 be made from the Reserve and Contingent Fund to pay the city of Chicago for water used in our Chicago departments for three years from November, 1922, when bills are approved by the President.

On motion of Mr. Wham, this appropriation was made, by the following vote: Aye, Mr. Armstrong, Mr. Barr, Mrs. Busey, Mrs. Evans, Mrs. Grigsby, Mrs. Ickes, Mr. Noble, Mr. Trees, Mr. Wham; no, none; absent, Mr. Blair, Mr. Small.

AGREEMENT WITH THE NATIONAL BRICK MANUFACTURERS' ASSOCIATION

(6) Dean M. S. Ketchum submits an agreement for a proposed investigation of drying clay wares by the Engineering Experiment Station in cooperation with the National Brick Manufacturers' Association.

I recommend that this agreement be entered into.

On motion of Mr. Barr, this agreement was authorized.

ADDITIONAL APPROPRIATION FOR BUSINESS OFFICE

(7) The Comptroller feels the need of an additional clerk in the Bursar's Division whose services will require an addition of \$600 to the Business Office budget.

I recommend that an appropriation of \$600 be made from the Reserve and Contingent Fund for this purpose.

On motion of Mrs. Evans, this recommendation was approved, by the following vote: Aye, Mr. Armstrong, Mr. Barr, Mrs. Busey, Mrs. Evans, Mrs. Grigsby, Mrs. Ickes, Mr. Noble, Mr. Trees, Mr. Wham; no, none; absent, Mr. Blair, Mr. Small.

OFFER OF BONDS OF THE COLLEGE OF PHYSICIANS AND SURGEONS

(8) The Comptroller reports that he has been offered \$600 of the bonds of the College of Physicians and Surgeons outstanding against the Dental Building, due in 1932, at par and accrued interest.

I recommend that this purchase be authorized at not more than par and that an appropriation of \$600 be made from the Reserve and Contingent Fund for this purchase.

On motion of Mr. Armstrong, this purchase was authorized, by the following vote: Aye, Mr. Armstrong, Mr. Barr, Mrs. Busey, Mrs. Evans, Mrs. Grigsby, Mrs. Ickes, Mr. Noble, Mr. Trees, Mr. Wham; no, none; absent, Mr. Blair, Mr. Small.

AGRICULTURAL ADVISORY COMMITTEES

(9) The Dean of the College of Agriculture recommends the following membership of the various agricultural advisory committees:

Animal Husbandry

Mr. A. A. ARMSTRONG, Camargo
Mr. W. S. CORSA, White Hall
Mr. JOSEPH FULKERSON, Jerseyville
Mr. A. F. RISING, Champaign
Mr. L. E. STOUTENBERG, Flora

Dairy Husbandry

Mr. G. A. FOX, Chicago
Dr. N. W. HEPBURN, Peoria
Mr. H. C. HORNEMAN, Danville
Mr. F. E. SHUSTER, Springfield
Mr. R. B. SWIFT, Lake Forest

Farm Crops (Agronomy)

Mr. EUGENE FUNK, Bloomington
Mr. CHARLES ROWE, Jacksonsville
Mr. HARVEY SCENCE, Sidell
Mr. O. J. SOMMER, Pekin
Mr. WILLIAM WEBB, Joliet

Farm Mechanics

Mr. L. S. FOOTE, Tunnel Hill
Mr. O. W. HORT, Geneseo
Mr. J. P. STOUT, Chatham

Farm Organization and Management

Mr. C. A. EWING, Decatur
Mr. F. H. MCKELVEY, Springfield
Mr. F. C. PARKS, Minonk
Mr. W. E. RIEGEL, Tolono
Mr. J. H. SWANZEY, Ridott

Floriculture (Horticulture)

Mr. J. F. AMMANN, Edwardsville
 Mr. VAN ILES COLE, Springfield
 Mr. A. T. HEY, Maywood
 Mr. W. N. RUDD, Morgan Park
 Mr. F. L. WASHBURN, Bloomington

Horticulture

Mr. GUY BEAUMAN, Tunnel Hill
 Mr. G. A. BRYANT, Princeton
 Mr. H. M. DUNLAP, Savoy
 Mr. AUGUST GEWEKE, Des Plaines
 Mr. W. S. PERRINE, Centralia

Soils (Agronomy)

Mr. A. N. ABBOTT, Morrison
 Mr. RALPH ALLEN, Delavan
 Mr. N. F. GOODWIN, Palestine
 Mr. F. I. MANN, Gilman
 Mr. WILL RIEGEL, Tolono
 Mr. G. F. TULLOCK, Rockford

I concur in these recommendations.

On motion of Mrs. Evans, these committees were approved.

HESSEL PROPERTY

- (10) A report of progress on negotiations about the Hessel property.

This report was received for record.

REPORT ON LOT 55, COLLEGE PLACE

- (11) The Comptroller reports under date of October 27 that he has concluded the purchase of Lot 55 in College Place from Mrs. Maude Foster at a price of \$2,350 subject to general property taxes for 1925 (estimate \$10) and to unpaid special assessments not yet due (estimate \$37)—in accordance with the action of the Board of Trustees on September 15 and as modified on October 23.

This report was received for record.

**THEFT OF MICROSCOPES IN THE DEPARTMENT
OF OPHTHALMOLOGY**

- (12) The Comptroller reports that six microscopes which were in use at the New Hospital in the Department of Ophthalmology were stolen some time between Saturday noon, October 17, when the microscopes were locked up, and Tuesday morning, October 20, when the storeroom was opened to get them out. It seems that every reasonable precaution was taken to protect these instruments against theft and every effort has been made since their loss to recover them. At this time no trace of them has been found.

This report was received for record.

REPORT OF CONTRACTS

- (13) The Comptroller's report of contracts and purchase orders since the last meeting from October 21 to November 16, 1925.

Lease contract executed under general regulations regarding contracts:

<i>Lease From</i>	<i>Property</i>	<i>Rental</i>	<i>Date</i>	<i>Tenure</i>
H. E. Friott	Greenhouse, etc., located at 745 5th Avenue, Des Plaines, Illinois	\$40 00 per month	October 12, 1925	October 1, 1925 to June 1, 1926

PURCHASE ORDERS, OCTOBER 1925, AMOUNTING TO \$1000 OR MORE

<i>Date</i>	<i>Amount</i>	<i>Department</i>	<i>Firm</i>	<i>Description</i>	<i>Procedure</i>
10-5-25	\$3050.75	Military Bands	DeMoulin Bros.	Uniforms ¹	Competitive Quotations
10-9-25	2775.00	Physical Plant	Electric Coal Company	Coal	Quoted Price
10-15-25	1211.96	McKinley Hospital	C. A. Kiler	Furniture	Confirming action of Committee
10-20-25	1900.00	Animal Husbandry	Midwest Engineering and Equipment Company	Refrigeration Machine	Competitive Quotations
10-20-25	1278.00	Office Supply Store	Charles N. Stevens Company	Paper Cutter	Competitive Quotations
10-23-25	1461.00	Supervising Architect	American Sterilizer Company	Steam Sterilizer	Competitive Quotations
10-23-25	1448.00	McKinley Hospital	American Sterilizer Company	Sterilizer	Competitive Quotations
10-30-25	1310.00	Zoology	Eimer and Amend Company	Microscopes	Competitive Quotations
10-30-25	1200.00	Physical Plant	Spring Creek Coal Company	Coal	Quoted Price

¹Paid for by students.

H. M. EDWARDS
Purchasing Agent

This report was received for record.

THEFT OF MINERAL SPECIMENS FROM NATURAL HISTORY BUILDING

(14) Curator Frank C. Baker of the Natural History Museum reports that some time between one p. m. Sunday, November 15, and early Monday morning, November 16, a case of gem minerals, situated in the southwest corridor of the Natural History Building on the lower floor, was broken into. As far as can be determined only three small specimens of synthetic ruby were taken.

This report was received for record.

REPORT ON OPERATION OF THE ACCOUNTANCY LAW OF 1903

(15) By act of the 54th General Assembly the administration of the law regulating the certification of public accountants was taken from under the charge of the University, where it had been for more than twenty years. I submit reports on this matter from Mr. G. P. Tuttle, Secretary of the Committee on Accountancy, and from Mr. Lloyd Morey, Comptroller. These reports review the work of the University in connection with the Accountancy Act and show the University's receipts and expenditures in connection therewith.

I request that these reports be printed in the Minutes of the Board.

THE UNIVERSITY AND THE ACCOUNTANCY ACT

By Act of the Legislature approved May 15, 1903, and in force July 1, 1903, the University assumed the responsibility of examining and certifying public accountants in this State. By Act of the Legislature effective October 1, 1925, the University's connection with this matter ceased.

The Board of Trustees of the University on June 8, 1903, placed the supervision of all matters under the law in the hands of a Committee under the immediate supervision of the President of the University, and adopted rules for the conduct of the examinations. From time to time minor changes have been made in these rules by the Board, but the supervision of the law has continued from the beginning in the hands of this Committee. The records of the Committee have been kept by the Registrar of the University and are now filed in his office. The records are complete from July, 1903, to October 1, 1925. The membership of the University Committee through the years has been as follows. The dates after each name indicate the term of service:

DAVID KINLEY.....	1903-1918
MAURICE H. ROBINSON.....	1903-1914, 1918-
WILLIAM L. PILLSBURY.....	1903-1910
CHARLES M. McCONN.....	1910-1920
EDWARD H. DECKER.....	1914-1919
HENRY WINTHROP BALLANTINE.....	1919-1920
GEORGE P. TUTTLE.....	1920-
JOHN N. POMEROY.....	1920-1924
WILLIAM EVERETT BRITTON.....	1924-

Under the law the University has been charged with the appointment of a board of three examiners, at least two of whom must have been "skilled in the practice of accounting and actively engaged therein in the State of Illinois, and the third either an accountant or an attorney skilled in commercial law." The original Board of Examiners appointed by the Board of Trustees June 8, 1903, on the recommendation of the President of the University, was composed as follows, the dates indicating the term of service:

ALDEN W. DUNNING, C.P.A.....	1903-1906
ERNEST RECKITT, C.P.A.....	1903-1907
CLARENCE W. KNISELY, C.P.A.....	1903-1908

Others who have been appointed by the Board of Trustees to serve on the Board of Examiners, with their terms of service indicated, are:

STEPHEN S. GREGORY.....	1906-1909
ROBERT S. BUCHANAN, C.P.A.....	1907-1910
WILLIAM A. CHASE, C.P.A.....	1908-1911
SILAS H. STRAWN.....	1909-1912
JOHN H. COOPER, C.P.A.....	1910-1913
WILLIAM E. SEATREE, C.P.A.....	1911-1914
MARQUIS EATON.....	1912-1915
PETER WHITE, C.P.A.....	1913-1914
CHARLES M. DELANEY, C.P.A.....	1914-1917
JAMES HALL, C.P.A.....	1914-1917
NATHAN WILLIAM MCCHESENEY.....	1915-1918
ALBERT T. BACON, C.P.A.....	1917-1919
ROBERT O. BERGER, C.P.A.....	1917-1920
BARRY GILBERT, LL.B.....	1918-1921
ALBERT T. BACON, C.P.A.....	1919-1922
EDWARD E. GORE, C.P.A.....	1920-1923
HARRY J. DUNBAUGH, A.B., LL.B.....	1921-1924
JAMES P. MCGREGOR, C.P.A.....	1922-
FREDERICK B. ANDREWS, C.P.A.....	1923-
WALTER F. DODD, Ph.D.....	1924-

From 1903 to date a total of 2,293 different candidates have taken the C.P.A. examination. Of this number 563 have been successful and have received certificates. In addition 103 certificates have been issued under the waiver clause. The total number of certificates issued is, therefore, 666. Two of these were issued to one person, so that the total number of certificate holders is 665.

G. P. TUTTLE

President David Kinley, University of Illinois

MY DEAR PRESIDENT KINLEY:

I am sending per your request statements showing the operation of the Certified Public Accountancy Fund from the time the fund was established to date. The first statement shows the gross receipts and disbursements and the present balance. The second statement shows an analysis of expenditures for the past ten years which will give a good idea of the purposes for which the fund has been used.

In the last four years a definite effort has been made by the Registrar's office to charge to this fund all clerical service relating to the work. In former years,

however, it is not likely that the fund was charged with all of this service. The fund has not, of course, borne at any time any expense of University overhead. On the other hand, the University has had the use of this fund and the return on it at the rate of two percent per annum during the entire period.

Very truly yours,

LLOYD MOREY
Comptroller

*SUMMARY OF RECEIPTS AND DISBURSEMENTS,
ACCOUNTANCY FUND, TO OCTOBER 31, 1925*

<i>Fiscal Year</i>	<i>Receipts</i>	<i>Disbursements</i>	<i>Balance</i>
1903-04.....	\$ 2 825 00	\$ 708 66	\$ 2 116 34
1904-05.....	152 00	498 11	1 770 23
1905-06.....	311 00	484 78	1 596 45
1906-07.....	500 00	496 69	1 599 76
1907-08.....	2 030 25	703 08	2 926 93
1908-09.....	2 064 55	1 487 10	3 504 38
1909-10.....	475 82	1 051 75	2 928 45
1910-11.....	544 46	586 94	2 885 97
1911-12.....	653 96	756 94	2 782 99
1912-13.....	921 12	998 71	2 705 40
1913-14.....	1 028 34	638 25	3 095 49
1914-15.....	1 172 97	949 08	3 319 38
1915-16.....	1 408 51	513 83	4 214 06
1916-17.....	1 491 95	852 03	4 853 98
1917-18.....	1 264 20	1 946 57	4 171 61
1918-19.....	1 417 26	1 341 16	4 247 71
1919-20.....	2 523 10	2 017 94	4 752 87
1920-21.....	3 732 25	5 888 27	2 596 85
1921-22.....	5 624 00	3 878 83	4 342 02
1922-23.....	8 289 37	4 191 96	8 439 43
1923-24.....	10 057 50	7 282 00	11 214 93
1924-25.....	10 357 50	4 598 70	16 973 73
<i>Totals to June 30, 1925.....</i>	<i>\$58 845 11</i>	<i>\$41 871 38</i>	
<i>1925-26</i>			
<i>To October 31, 1925.....</i>	<i>17 50</i>	<i>1 511 29</i>	<i>15 479 94</i>
<i>Grand Totals October 31, 1925....</i>	<i>\$58 862 61</i>	<i>\$43 382 67</i>	

ANALYSIS OF
EXPENDITURES FROM ACCOUNTANCY FUND,
1913-1925

<i>Date</i>	<i>Total (excluding refunds)</i>	<i>Examiners</i>	<i>Stenographical and Clerical</i>	<i>Printing</i>	<i>Travel</i>	<i>Office Equip- ment and Supplies</i>	<i>Postage</i>	<i>Advertising</i>	<i>Telegraph and Telephone</i>	<i>Freight and Express</i>
1913-14.....	\$ 533 05	\$ 378 99	\$ 97 32	\$ 13 09	\$ 30	\$ 15 00	\$ 21 35
1914-15.....	884 08	588 46	100 90	\$ 106 35	14 73	20 23	10 00	42 80	\$ 61
1915-16.....	493 83	350 00	11 87	66 05	49 61	2 47	7 50	4 77	\$ 1 56
1916-17.....	747 03	300 00	47 38	149 56	20 39	88 06	32 00	103 26	3 50	2 88
1917-18.....	1 751 57	1 256 64	41 75	133 93	65 44	74 51	27 00	142 71	8 33	1 26
1918-19.....	1 246 16	752 39	76 39	69 39	2 18	46 00	286 26	10 35	3 20
1919-20.....	1 553 94	740 00	248 40	138 99	105 85	142 45	20 00	142 20	14 50	1 55
1920-21.....	5 711 27	2 474 50	279 36	2 274 69	127 78	284 19	64 00	176 40	22 17	8 18
1921-22.....	3 661 70	2 113 83	815 80	201 61	170 34	110 04	83 00	160 40	6.68
1922-23.....	4 012 05	2 189 95	851 80	607 03	117 21	27 99	106 00	81 45	20 02	10 60
1923-24.....	6 947 00	4 691 00	965 51	620 47	278 82	155 34	100 00	97 32	21 58	16 96
1924-25.....	4 391 99	1 847 00	1 483 45	530 93	275 07	107 74	26 00	83 25	23 51	15 04

This report was received for record.

REPORT OF ACCOUNTANCY COMMITTEE

(16) The report of the University Committee on Accountancy for the year ending June 30, 1925.

REPORT OF THE UNIVERSITY COMMITTEE ON ACCOUNTANCY

Dr. David Kinley, President

DEAR MR. PRESIDENT:

The University Committee on Accountancy respectfully submits, herewith, a report of its work for the year ended June 30, 1925.

Personnel

The membership of the University Committee has been as follows: Professor M. H. Robinson, Chairman; Professor W. E. Britton; Registrar G. P. Tuttle, Secretary, *ex-officio*. Mr. D. A. Grossman, Examiner in the Registrar's Office, has served again as Clerk of the Committee.

The University Committee recommended the appointment of Mr. Walter F. Dodd, Ph.D., of Chicago to the Board of Examiners to succeed Mr. Harry J. Dunbaugh, LL.B., whose term expired June 30, 1924. You presented his name to the Board of Trustees, the Board approved the appointment and Mr. Dodd accepted it. The organization of the Board has been as follows:

Mr. JAMES P. MCGREGOR, C.P.A., *Chairman*
Mr. FREDERICK B. ANDREWS, C.P.A., *Secretary*
Mr. WALTER F. DODD, Ph.D.

Examinations

Two examinations have been held during the year, one on November 13, 14, 1924, and another on May 21, 22, 1925. The November examination was given in the city of Chicago. The May examination was given at Urbana and at Chicago.

One hundred sixty-one candidates were examined in November and two hundred thirty-four in May, making a total of three hundred ninety-five for the year. Ninety-four of these candidates were successful and have been awarded the certificate as follows:

<i>November Examination</i>			
<i>Name</i>	<i>Certificate Number</i>	<i>Name</i>	<i>Certificate Number</i>
MAXWELL ABBELL.....	573	ALFRED C. LUEDEMAN.....	598
WILLIAM BERNARD ACKERMANN.....	574	M. O. MARVIN.....	599
LESLIE GEORGE AGASIM.....	575	RUSSELL HOWARD MORRISON.....	600
ROY WILFRED AIKMAN.....	576	JOSEPH H. MUELLER.....	601
DAVID JACKSON ANDERSON.....	577	JACOB MEYER NEWBERG.....	602
MATTHEW HARVEY BARNES.....	578	HARRY EDWARD OLDHAM.....	603
WILLIAM HOWARD BILLINGTON.....	579	CHARLES OSBORN PASSMORE.....	604
ROBERT ALFRED BRYANT.....	580	PER OSCAR PEARSON.....	605
RICHARD McCORD CLARK.....	581	ORION MORGAN PERRENOT.....	606
HARVEY CHARLES DAINES.....	582	MEYER LIPMAN ROSENBERG.....	607
ORVAL W. DIEHL.....	583	HYMAN ALBERT SAYRE.....	608
JAMES FRANCIS DUFFY.....	584	LINCOLN GEORGE SCHICK.....	609
JOSEPH JOYCE EHRLICH.....	585	MICHAEL JOHN SCHMAUS.....	610
CLARENCE WEBSTER FACKLER.....	586	JOHN JEROME SCHUNEMAN.....	611
JOHN WILLIAM GARRETT.....	587	ARTHUR SIEFFERMAN.....	612
WILLIAM WESLEY GILKINSON, JR.....	588	ROBERT ALBERT SIGMANN.....	613
JEROME FRED GLASSER.....	589	HENRY EZMOND SMITH.....	614
WILLARD J. GRAHAM.....	590	FRANK PHILLIP SNIFF.....	615
GLENN LUCIUS HEFNER.....	591	PHILIP FLORSHEIM STEIN.....	616
H. ROY JOANNES.....	592	HOWARD SMITH THOMPSON.....	617
HARRY JOSEPH JOSEPHSON.....	593	PAUL EDWARD TILLMAN.....	618
PHILIP ANNIS KLAPMAN.....	594	OLIVER OTIS TOWNSEND.....	619
CLETUS HENRY LEE.....	595	ROBERT MANUEL VEGA.....	620
SAMUEL M. LEFSTEIN.....	596	RAYMOND L. WARD.....	621
SIDNEY M. LEVIN.....	597	CLARKE I. WILSON.....	622

<i>May Examination</i>			
<i>Name</i>	<i>Certificate Number</i>	<i>Name</i>	<i>Certificate Number</i>
PAUL ANDERSON.....	623	MYRON EARL OURY.....	645
SIDNEY BERNSTEIN.....	624	EDWARD JAMES PAULING.....	646
THOMAS GEORGE BRADY.....	625	LEWIS RUTARSEY.....	647
JAMES EVERETT CALDWELL.....	626	JAMES P. RYAN.....	648
HENRY THOMAS CHAMBERLAIN.....	666	CLARENCE WILLIAM LOUIS SCHEL.....	649
ERNEST W. COBB.....	627	DONALD LYNN SCHRODER.....	650
ABE CROWN.....	628	CLARENCE HUSTON SHAVER.....	651
WILLIAM RUSH DICE.....	629	NATHAN WILLIAM SIMON.....	652
WILLIAM BURTON GAY.....	630	CLINE FONDREN SLAUGHTER.....	653
RUSSEL D. HAINES.....	631	ROBERT FERRELL SMART.....	654
ROBERT CARL HILKERT.....	632	CLARA REGINA STAHL.....	655
HERBERT EDWARD HOLT.....	633	EDWIN LEODGAR THEISS.....	656
FRED FISHER HOYT.....	634	ANDREW NORBY THOMPSON.....	657
RALPH STANLEY JOHNS.....	635	CLARENCE EDWARD TYNER.....	658
MILES EDMUND LAMPHEAR.....	636	JOHN LEO VOGEL.....	659
SAMUEL HIRAM LIEBERMAN.....	637	WYNFORD MARCUS WAGNER.....	660
PAUL GEORGE LIESEN.....	638	CARL A. WAHLQUIST.....	661
JOHN HENRY McNICHOLS.....	639	BRYAN JOSEPH WEBER.....	662
GLEN ERVIN MARTIN.....	640	GEORGE JOHN WINTERHALTER.....	663
HENORD J. MILLER.....	641	JOHN WILLIAM DORWEN WRIGHT.....	664
HAROLD MODJESKY.....	642	GEORGE AUGUST WULFF.....	665
GERALD D. MOORE.....	643	See CHAMBERLAIN.....	666
HIRAM CLINTON MUIR.....	644		

Use of Institute Questions Abandoned

For a number of years the Board of Examiners before each examination has considered and adopted as its own for use in its examinations questions prepared by the American Institute of Accountants. However, the plan was abandoned and the Illinois Board prepared its own questions for the May examination.

Amendment of C.P.A. Law

By Legislative Act effective October 1, 1925, the University's connection with the examining and certifying of public accountants in this state ceased.

Financial Statement

The balance on hand at the beginning of the present fiscal year was \$11,214.93. The receipts for the year were \$10,148.75. The total disbursements were \$4,389.95. These include a charge of \$44 for a typewriter appearing on the Business Office books, which should have been entered against another fund. This error has been corrected. The balance in the fund at the close of the fiscal year as appearing on the Business Office books was \$16,973.73.

The receipts and expenditures for the year are as follows:

<i>Receipts</i>			
Business Office Balance, July 1, 1924.....			\$11,214.93
Examination Fees.....	\$10,175.00		
Less refunds of fees.....	210.00		9,965.00
Receipts—Sale of questions.....			181.25
Collected from last year's sale.....			2.50
<i>Total receipts.....</i>			<i>\$21,363.68</i>

Expenses

Payment to Board of Examiners and Institute....	\$1,847.00	
Stenographic and Clerical.....	1,483.45	
Printing.....	530.93	
Travel.....	275.07	
Office Supplies and Equipment.....	107.74	
Postage.....	26.00	
Advertising.....	83.25	
Telephone and Telegraph; Freight and Express....	38.55	
<i>Total Expenditures.....</i>	<i>\$4,391.99</i>	<i>\$4,391.99</i>
Less items not on Business Office Records....		<u>47.29</u> 4,344.70
		\$17,018.98
Less:		
*Charge on Business Office record for Type-		
writer (error).....	44.00	
Charge for one book not paid June 30, 1925...	<u>1.25</u>	45.25
Balance on Hand June 30, 1925 (<i>B.O. Records</i>)		\$16,973.73

Respectfully submitted,

MAURICE H. ROBINSON, *Chairman*
 WILLIAM E. BRITTON
 G. P. TUTTLE, *Secretary*
University Committee on Accountancy

This report was received for record.

PLYM FELLOWSHIP COMMITTEE

(17) On nomination of the Head of the Department of Architecture and the Dean of the College of Engineering, I requested the following gentlemen to serve on the Plym Fellowship Committee for the year 1925-26:

Mr. HARRY B. WHELOCK, *President*
Chicago Chapter, American Institute of Architects
 Mr. J. C. LLEWELLYN
 Mr. ALFRED H. GRAINGER
 Mr. HOWARD L. CHENEY

Professor L. H. PROVINCE is also a member of this committee *ex officio*. They have all accepted.

This report was received for record.

CARTER ESTATE

(18) A report concerning the Carter Estate and the Carter-Pennell Trust.

This report was received for record.

PARR PROCESS

Mr. Armstrong made a report on the progress of the negotiations for the sale of the University's interests in the Parr process.

No action was taken in this matter.

BASEBALL GRANDSTAND

Mrs. Ickes presented the following report of the Committee on Buildings and Grounds:

*The charge should have been made against the Entrance Examination Fund and the charge to that Fund has now been made. 10-28-25.

The Buildings and Grounds Committee met at the University November 6th to consider the matter of building concrete bleachers on Illinois Field, this matter having been referred to the Committee at the October meeting of the Board. Members present were Mrs. Ickes, Mrs. Grigsby and Mr. Armstrong. President Kinley, Professor White, Director Huff, Judge Harker, and Mr. Roseberry were present, also Assistant Dean Jordan who was representing the City of Urbana.

President Kinley read a letter from Mr. Scheidenhelm, President of the Alumni Association, pertaining to the opening of Main Street through Illinois Field and imploring the Board not to permit this street to be opened. This matter was carefully considered and this Committee wishes to go on record as not in favor of opening a street through Illinois Field.

It was stated that the approximate life of wood bleachers is seventeen years and that the first cost would be about one-third that of concrete. In consideration of this and our inability to foresee the development of the University so far in advance and also the possibility that before the expiration of that time it may be found desirable to locate all physical activities near the new Gymnasium and Stadium, we recommend that wood bleachers be constructed.

Respectfully,

ANNA W. ICKES, *Chairman*
HELEN M. GRIGSBY
FRED L. WHAM
J. W. ARMSTRONG
W. L. NOBLE

On motion of Mr. Trees, the statement concerning a street was adopted.

On motion of Mr. Trees, the construction of wood bleachers on Illinois Field was authorized.

MEETING OF THE EXECUTIVE COMMITTEE NOVEMBER 13, 1925

The Secretary presented for record the minutes of a meeting of the Executive Committee.

A meeting of the Executive Committee of the Board of Trustees of the University of Illinois was held on call of the President at the Research and Educational Hospitals, Chicago, Illinois, November 13, 1925.

The President of the University submitted a statement from Professor James M. White, Supervising Architect, that bids had been received on the tile draining of the Parade Ground on November 9 as follows:

Christensen Brothers.....	\$2,633.85
English Brothers.....	6,169.00

On recommendation of the Supervising Architect to him, the President recommended that the contract for this tile draining be awarded to the low bidder, Christensen Brothers, at the figure bid by them as indicated above.

On motion of Mrs. Busey, the Committee voted to award the contract as recommended; namely, to Christensen Brothers at the figure \$2,633.85.

W. L. NOBLE
MERLE J. TREES
MARY E. BUSEY

REPORT OF FIRES

President Kinley reported concerning several small fires in the West Residence Hall.

This report was received for record.

Mr. Blair joined the Board during the presentation of this report.

ASSOCIATION OF GOVERNING BOARDS

Mrs. Evans made a statement concerning the Association of Governing Boards of Universities, and offered a motion that the University join this Association. After discussion, the motion was lost.

PROGRESS OF BUILDINGS

Mr. Armstrong raised the question of the rate of progress on buildings now under construction. This matter was discussed, but no action was taken.

APPOINTMENTS MADE BY PRESIDENT KINLEY

The Secretary presented for record a list of appointments made by the President of the University.

Bean, F. J., Medical Adviser for Men and Assistant in Hygiene, for nine and one-half months beginning November 15, 1925, at a cash compensation of one thousand nine hundred dollars (\$1900).¹ (October 26, 1925)²

Blevins, Lusettie, Typist in Anatomy, in the College of Medicine, for ten months beginning November 1, 1925, subject to the rules of the Civil Service Commission, at a cash compensation of one thousand dollars (\$1000). (November 10, 1925)

Boyd, Mrs. Ella F., Director of Social Activities in the Woman's Residence Hall, for seven and one-half months beginning November 1, 1925, at a cash compensation of six hundred seventy-five dollars (\$675) with maintenance. (November 10, 1925)

Brooks, Fannie M., Assistant Professor of Home Economics Extension, for nine months beginning November 15, 1925, at a cash compensation of two thousand two hundred fifty dollars (\$2250). (November 4, 1925)

Crowder, Frederick, Student Assistant in Military Science, for ten months beginning September 1, 1925, at a cash compensation of one hundred dollars (\$100). (October 26, 1925)

Dobry, Elizabeth, Technician in Ophthalmology, in the College of Medicine, on one-half time, beginning October 16, 1925, and continuing until September 1, 1926, at a cash compensation at the rate of six hundred fifty dollars (\$650) a year. (October 26, 1925)

Drummond, H. A., Instructor in Oral Surgery, in the College of Dentistry, on one-half time, for ten and one-half months beginning October 15, 1925, at a cash compensation of five hundred twenty-five dollars (\$525). (October 31, 1925)

Fork, Mrs. Eva M., Technician in Anatomy, in the College of Medicine, on three-fourths time, at a cash compensation of five hundred twenty-five dollars (\$525). (November 14, 1925)

Gould, R. E., Research Assistant in Mechanical Engineering, in the Engineering Experiment Station, for nine months beginning December 1, 1925, at a cash compensation of one thousand five hundred dollars (\$1500). (November 7, 1925)

Jacobs, M. R., Assistant in Medicine, in the College of Medicine, for ten months beginning November 1, 1925, without salary. (November 3, 1925)

Kraft, Adolph, Instructor in Surgery, in the College of Medicine, on one-half time, for nine months beginning October 1, 1925, at a cash compensation of five hundred forty dollars (\$540). (October 22, 1925)

McDevitt, W. B., Laboratory Attendant in Ceramic Engineering, for one year beginning September 1, 1925, subject to the rules of the Civil Service Commission, at a cash compensation of one thousand eight hundred dollars (\$1800). (October 26, 1925)

Maxwell, D. C., Assistant in Soil Survey Mapping, in the Agricultural Experiment Station, for ten months beginning November 1, 1925, at a cash compensation of one thousand three hundred fifty dollars (\$1350). This supersedes his previous appointment. (October 26, 1925)

¹Declined, November 2, 1925.

²The date in parenthesis is the date on which the appointment was made by President Kinley.

Nisbet, J. I., Resident in Otology, in the College of Medicine, for seven months beginning October 1, 1925, at a cash compensation of three hundred fifty dollars (\$350). (October 22, 1925)

Norviel, H. B., Medical Adviser for Men and Assistant in Hygiene, for nine and one-half months beginning November 15, 1925, at a cash compensation of one thousand nine hundred dollars (\$1900). (November 11, 1925)

Peterson, Carolyn, Nurse in Infirmary, in the College of Dentistry, for eleven months beginning October 15, 1925, subject to the rules of the Civil Service Commission, at a cash compensation of one thousand three hundred seventy-five dollars (\$1375). (November 7, 1925)

Rasmussen, Mary, Stenographer and Clerk in the Purchasing Office of the Chicago Departments, for ten months beginning November 1, 1925, subject to the rules of the Civil Service Commission, at a cash compensation of nine hundred dollars (\$900). (November 3, 1925)

Robertson, Reba, Clerk and Typist in the Auditing Division of the Business Office, for ten months beginning November 1, 1925, subject to the rules of the Civil Service Commission, at a cash compensation of eight hundred dollars (\$800). This supersedes her previous appointment. (November 3, 1925)

Turner, W. D., Student Assistant in Psychology, on one-half time, for ten months beginning September 1, 1925, at a cash compensation of five hundred dollars (\$500). (September 29, 1925)

Uthoff, C. J., Assistant in Anatomy, in the College of Medicine, on one-fourth time, for three months beginning November 1, 1925, at a cash compensation of fifty-six and one-fourth dollars (\$56.25). (November 11, 1925)

Walsh, Bess, Stenographer and Clerk in the Purchasing Office of the Chicago Departments, for ten months beginning November 1, 1925, subject to the rules of the Civil Service Commission, at a cash compensation of one thousand dollars (\$1000). This supersedes her previous appointment. (November 3, 1925)

Zimmerman, Lillian R., Social Service Assistant in Pediatrics, in the College of Medicine, beginning October 19, 1925, and continuing until February 1, 1926, at a cash compensation at the rate of one hundred twenty-five dollars (\$125) a month. (November 14, 1925)

The Board adjourned.

H. E. CUNNINGHAM

Secretary

W. L. NOBLE

President

This Page Intentionally Left Blank

MEETING OF THE BOARD OF TRUSTEES
OF THE
UNIVERSITY OF ILLINOIS

December 8, 1925



The December quarterly meeting of the Board of Trustees of the University of Illinois was held at the Blackstone Hotel, in Chicago, at 10 o'clock a. m. on Tuesday, December 8, 1925.

When the Board convened, the following members were present: President Noble, Mr. Armstrong, Mr. Barr, Mrs. Busey, Mrs. Evans, Mrs. Grigsby, Mr. Trees, Mr. Wham.

President Kinley was present.

MINUTES APPROVED

The Secretary presented the minutes of the meeting of November 19, 1925.

On motion of Mr. Trees, the wording of the motion on page 469, line 26, was changed to read as follows: "On motion of Mr. Trees, the construction of wood bleachers on Illinois Field was authorized."

On motion of Mrs. Grigsby, the minutes were approved, with the change indicated above, as printed on pages 457 to 471 above.

PARR COKING PROCESS

Mr. Armstrong, for the Committee on the disposal of the Parr coking process, reported as follows:

To the Board of Trustees, University of Illinois

Your Committee appointed April 8, 1925, consisting of Messrs. Armstrong, Barr, and White, to handle the further negotiations with reference to the Parr Coking Process has made two informal reports and now presents the following proposal which is presented in the form of a letter, dated October 10, 1925, to the Chairman of the Committee and signed by Mr. A. B. Marvin, which is as follows:

NEW YORK CITY, NEW YORK
October 10, 1925

Mr. J. W. Armstrong, Chairman Special Committee

DEAR SIR:

This is in reply to your letter of September 28th, and is submitted on behalf of Professor Parr and his proposed associates as a modification of his proposal to you of June 24th, 1925, the modification in large part being based on my talk with you at Madison, August 3rd, 1925.

I understand that your Committee has power to act on this entire coke making project, but I am sure that you and all of us would feel more comfortable if the entire situation were laid before the Board of Trustees of the University of Illinois.

Our present offer is as follows:

FIRST: The Board of Trustees has paid or will pay all obligations arising out of the University's research work on coke to date, excepting the unpaid patent attorney charges which on October 1, 1925, amounted to \$7256.10 as per statement annexed, and excepting such further obligation or equity, if any, as may have arisen because of the contribution of \$16,000 which Mr. Hert made to the University in the early days on this coal research.

SECOND: The Board of Trustees will assign to a corporation yet to be organized all its right and title to such inventions as have been conceived by Messrs. Parr and Layng pertaining to the coking of coal (and also the Baille-Barrelle patent purchased through Professor Parr) in consideration of \$50,000 in preferred stock in the new corporation, this preferred stock to be non-assessable 6% non-cumulative stock and to constitute all of the preferred stock of the corporation. It is understood that this transfer will relieve the Board of Trustees of any obligation to the Firm of Pennie, Davis, Marvin & Edmonds for past or future services or disbursements in connection with the patent matters here under discussion.

THIRD: The corporation will diligently endeavor to commercialize the process and will agree that if at the end of five years from the date of the transfer of the patent rights it has not spent as much as \$50,000 in research, development and patent expense, it will reassign to the Board of Trustees for a consideration of \$1.00 all rights that may have been assigned by the Board to the corporation under paragraph SECOND above, but the corporation does not agree under this clause to assign to the Board of Trustees any future patent rights acquired by the corporation through invention or purchase.

FOURTH: The corporation will give to the University of Illinois a license free from royalty under such patent rights as it may acquire from the University under paragraph SECOND above, including all subsequent improvements therein that may be made or acquired by the corporation so that the University may build and operate a plant at the University to supply the University with gas,

tar, and oil or coke. The license to include the right to sell all by-products such as coke, gas, tar, and oil. Such a license is not to be construed as broad enough to permit the University to go into coke or gas manufacture in a broad way, but only to the extent needed to satisfy the University requirements of one or the other of those commodities, and to permit the use of the plant for educational purposes.

FIFTH: From now until September 1st, 1926, the Board of Trustees will permit Professor Parr and his associates and assistants to carry on this coal and coke research at the University of Illinois in much the same way and on approximately the same scale as it has been carried on during the past year, the corporation paying all bills for labor and materials, for gas consumed and paying for breakage for materials all in accordance with the general custom when work is being carried on at the University on behalf of any private individual or corporation, the University, however, making no charge for housing, over-head or the like.

SIXTH: Exclusive of buildings, whatever equipment may have been listed in your "Statement of Expenditures, Experimental Fuel Plant 1918 to July 1, 1925" shall belong to the corporation, that is to say, if the corporation by that itemized statement has been charged with retorts, fire-bricks, ovens, pumps, pyrometers, or the like, it should be free to take those away at any time in so far as they have salvage value. In so far as the new buildings are concerned the corporation will have no rights even though there is a relatively large building item on your itemized statement.

SEVENTH: The corporation will settle with Kuehn & Fulks for such claims, if any, as they may have against the early research work, or if a settlement cannot be worked out, will defend itself as best it can against any claim made by these gentlemen. It is understood that no one else has any claim on the title to this work, and that no one else has any license or right of any sort under it.

EIGHTH: Provision will be made for retiring the preferred stock in the corporation if and when the profits of the corporation reasonably permit.

NINTH: Our plan of financing is as follows:

We will organize a Delaware Corporation, having \$50,000 preferred stock, all of which will go to the University under clause **SECOND** above, and 250 shares of common stock of no par value. Of this amount 50 shares will go to Parr and Layng as compensation for past and future services as inventors and developers of the process, that stock to be held by them or sold or distributed in part with associates or former associates as they may think best; 50 shares will be sold to Messrs. Kuehn and Fulks for \$5,000, they to release all claims which they may have, or might be considered to have arising from the assignment to them from Mr. Hert who put in \$16,000 in the early days; 75 shares to be sold to Pennie, Davis, Marvin, and Edmonds, the present attorneys of the Board of Trustees, for \$7,500; 75 shares to be sold to the C. F. Burgess Laboratories of Madison, Wisconsin for \$7,500. This will give the corporation funds with which to clear up the indebtedness to the attorneys of \$7,200 and will leave \$2,800 with which to carry through until next summer the present fight with Wisner on the question of priority. Also there will be \$10,000 available for use by Professor Parr between now and September 1, 1926, in the further prosecution of this research at the University along the general lines pursued by him in the past.

By next September we should know much more about the commercial feasibility of this project, and whether there is reasonable prospect of successful commercial exploitation.

We suggest that you lay this proposal before your Board of Trustees and if the Board approves, we will go ahead immediately with the organization of the corporation, and with the preparation of the necessary assignments and other documents needed to express in more exact language the general ideas outlined above.

Very truly yours,

ARBA B. MARVIN

Your Committee recommends that it be continued and be authorized and directed to conclude, in cooperation with the proper officers, a definite agreement in substantial accordance with the above proposal and that said University officers be directed to execute the agreement.

Briefly the history having a bearing on the Committee's conclusions may be summarized as follows:

Professor Parr began his research on this method of coking twenty-three years ago at the time of the hard coal strike in Pennsylvania. His research was instigated by a desire to so treat Illinois coal that it could be used in heating equipment designed for hard coal. As the research progressed Professor Parr's interest changed somewhat from the manufacturing of a coke to the studying of the by-products made available by the process and laboratory research work continued for a long period of years. It finally reached the stage where larger retorts became necessary in order to study some phases of the commercial development of the process. The University heartily supported Professor Parr in all this work.

About seven years ago the development of the process had reached the point where it became of interest to certain industries and some outside funds became available for its commercial development. Since then interferences in the patent office have arisen, the clearing up of which would involve expensive litigation; which was the status at the time this Committee was appointed.

In the Minutes of the Board of Trustees for January 11, 1921, there is a report which was signed by President Abbott of the Board and President Kinley authorizing negotiations for the sale of the process to companies sufficiently interested and financially able to promote it. Under that authorization the Committee tried to interest several possible prospects, including:

- L. D. Anderson, U. S. Smelting, Refining & Mining Co., Salt Lake City, Utah
- D. B. Shourds, Tribune Building, Terre Haute, Indiana
- F. J. Baker, V. P. Public Service Co. of Northern Illinois, 72 West Adams Street, Chicago
- W. H. Blauvelt, Mgr., Semet-Solvay Company, Syracuse, N. Y.
- H. M. Ferguson, Pres. Clinton Coal Company, Clinton, Indiana
- W. E. Brophy, c/o A. D. Little Co., Ltd., Charles River Road at Kendall Square, Cambridge, Massachusetts
- E. B. Fulks, Arkansas Preservative Co., Carleton Bldg., 6th & Olive Streets, St. Louis, Missouri

The negotiations with the above concerns were without results.

In 1922 correspondence was opened with the Koppers Company and on November 9 of that year the Board authorized a contract with them but no satisfactory agreement could be concluded. There seemed to be no other companies who at that time were in any way interested in entering into the kind of agreement the University could approve. Since then the clearing up of patent interferences has progressed and Professor Parr has continued his research work on a somewhat larger scale than before under the general supervision of the Engineering Experiment Station. The effort through all these years has been to dispose of these patents in such a way as to give the public the maximum benefit and also so as to conserve the public interest in every way. Rather unexpectedly the parties who are making this proposal have become interested in the enterprise and have made a proposition which seems to have met the condition which we have been seeking. The promoters of the proposed corporation are men trained in research, who have been financially successful in the general field of development of scientific processes involving the type of skill necessary for the industrial development of this process.

COMMITTEE ON PARR PROCESS

J. W. ARMSTRONG, *Chairman*
GEORGE A. BARR
J. M. WHITE

On motion of Mr. Trees this report was adopted, the Committee was continued and was authorized and directed to negotiate a contract in substance according to the terms outlined and the President and the Secretary of the Board were instructed to execute the contract.

MATTERS PRESENTED BY PRESIDENT KINLEY

The Board considered the following matters presented by the President of the University.

CONTRACT FOR KUNZ CELL

(1) The Supervising Architect reports that the agreement with the DeForest Phonofilms, Inc., has been executed by both parties to the agreement. (Minutes, October 23, 1925, page 438).

This report was received for record.

PRINTING THE UNIVERSITY ANNUAL REGISTER

(2) A recommendation from the Comptroller to award a contract for printing the annual register for 1925-26 to O. M. Rogers, operating the Rogers Printing Company, Dixon, Illinois, the low bidder according to the following statement: Uniform specifications, copy attached, were submitted to the following firms and bids were received in the form of unit prices on the various items in the specifications. The approximate cost of the work on the basis of these unit prices would be as follows:

O. M. Rogers (Rogers Printing Company) Dixon, Illinois.....	\$6500
R. R. Donnelly and Sons Company, Chicago, Illinois..	7200
Pantagraph Printing and Stationery Company, Bloomington.....	No bid
Interstate Printing Company, Danville.....	No bid
Review Printing and Stationery Company, Decatur....	No bid
Flanigan-Pearson Company, Champaign.....	No bid

On motion of Mr. Wham, this recommendation was concurred in.

FLOOR AND PARTITION WORK IN NEW GYMNASIUM

(3) The Supervising Architect reports that bids have been received on some concrete floor and partition work in the New Gymnasium as follows:

King and Petry.....	\$5340
English Brothers.....	5995

and recommends that the contract be awarded to King and Petry on the basis of their bid of \$5,340. I concur.

On motion of Mr. Barr, this recommendation was approved.

PLANS FOR THE ADDITION TO THE PHARMACY BUILDING

(4) The plans for the Pharmacy building as submitted by Supervising Architect White. My understanding is that he and Dean Day fully approve these plans as submitted by the Architect.

December 2, 1925

President David Kinley, 355 Administration Building

DEAR PRESIDENT KINLEY:

I am enclosing the plans and proposed west facade of the School of Pharmacy building as prepared by Schmidt, Garden & Martin. I think these plans are a very happy solution of the problem. The new building will fill in the entire space between the present south building and the Bakers' building and when either of these buildings is torn down, the same style of building can be continued, ultimately giving a continuous facade about ten feet back from the lot line. This design is in harmony with the design of the hospital group which is an advantage in identifying the building as a part of the University of Illinois group.

The laboratories are placed in a four-story wing extending to the west which will have a flat roof so that the chimneys from the vent flues will not have to be carried so high; and also for economy's sake.

The preliminary estimates on the building are based upon fully equipping the building with both fixed and portable equipment, including, of course, the fee for architectural services. Boilers for heating this building will be in the basement but a cross connection between the new and the present boiler rooms is provided so that one fireman can take care of all the boilers.

I have authorized the test borings necessary to determine the character of footings, which will cost less than \$200.

I recommend the approval of these plans.

Yours truly,

JAMES M. WHITE
Supervising Architect

On motion of Mrs. Grigsby, these plans were approved.

CONTRACTS EXECUTED BY THE COMPTROLLER

(5) The Comptroller's report of contracts executed from November 17 to December 3, 1925.

MISCELLANEOUS CONTRACT EXECUTED UNDER GENERAL REGULATIONS

Name	Amount	Date	Item
Otis Elevator Company.....	\$8.00 per month	11-6-25	Service on elevator on Farm Mechanics Building

PURCHASE ORDERS, NOVEMBER, 1925, AMOUNTING TO \$1000 OR MORE

Date	Amount	Department	Firm	Description	Procedure
11-11-25.....	\$1850.00	Physical Plant	T. A. Foley	Lumber	Competitive Quotations
11-25-25.....	\$1164.42	Supervising Architect	Otto Randolph Incorporated	Hauling	Arranged by Supervising Architect

H. M. EDWARDS
Purchasing Agent

This report was received for record.

LOT 86 IN COLLEGE PLACE

(6) The following letter from the Comptroller.

December 4, 1925

President David Kinley, University of Illinois

MY DEAR PRESIDENT KINLEY:

On March 13, 1923, page 154, the Board of Trustees authorized the purchase of Lot Eighty-six (86) in College Place from Fannie B. Sherfy and made an appropriation for a part payment on this and other lots. A contract was made with Miss Sherfy for the purchase of this lot providing for a deferred balance of \$1800, as reported on April 11, 1923. This contract was, on October 25, 1924, extended for one year or such length of time as might be necessary for the owner to perfect the title. This has now been done and the title has been approved by Judge Harker. The deal is, therefore, in shape to be closed.

I therefore request and recommend that an appropriation of \$1800 be made from the Reserve and Contingent Fund to pay the balance due on this contract. This is the only amount outstanding and unpaid on College Place lots, the purchase of which has been authorized.

Cordially yours,

LLOYD MOREY
Comptroller

On motion of Mrs. Evans, this appropriation was made by the following vote: Aye, Mr. Armstrong, Mr. Barr, Mrs. Busey, Mrs.

Evans, Mrs. Grigsby, Mr. Noble, Mr. Trees, Mr. Wham; no, none; absent, Mr. Blair, Mrs. Ickes, Mr. Small.

ACCIDENT AWARD TO MISS RUTH FRANKLIN

(7) Miss Ruth Franklin, who is employed as a part-time secretary by the Department of Psychology, was injured on September 11 by falling glass from the dome over the loan desk in the Library. The Supervising Architect reports that the glass fell as a result of an unsafe condition of the art glass dome. Miss Franklin was attended by one of the University physicians who found it necessary to refer her to Burnham Hospital for an X-ray, which was the only expense incurred in connection with the case.

I recommend that the University pay the bill for X-ray service amounting to \$7.50.

On motion of Mrs. Grigsby, this recommendation was approved.

REFUND TO MISS RUBY FRAZIER

(8) Miss Ruby Frazier had a room in the Residence Hall until October 3, when she left the University. I have requested the Comptroller to return the whole balance of her deposit—\$175—and ask approval.

On motion of Mrs. Evans, this action was approved.

COMPENSATION TO MILTON MICHAEL

(9) While Milton Michael was splitting wood at the Dairy Farm in performance of work for which he was employed, he was struck in the eye by a sliver of wood and lost the sight of his eye. A committee appointed by me to advise me in such cases, of which committee Judge O. A. Harker is chairman, recommends that the University pay all medical and hospital bills incurred on account of this injury prior to November 30, and also a cash payment representing the present value of his allowance of \$12 per week for 100 weeks on the basis of 5% interest. The medical and hospital bills amount to \$249.50, the cash payment \$1145.63, making a total of \$1395.13.

On motion of Mrs. Grigsby, this payment was authorized by the following vote: Aye, Mr. Armstrong, Mr. Barr, Mrs. Busey, Mrs. Evans, Mrs. Grigsby, Mr. Noble, Mr. Trees, Mr. Wham; no, none; absent, Mr. Blair, Mrs. Ickes, Mr. Small.

REPORT OF FACTS ON JANITORS' WAGES

(10) In accordance with instruction of the Board, an inquiry has been made concerning the wages of janitors and the fairness of a request of an increase of thirty percent in their wages. The facts and opinions found are as follows:

This request first came up in July, 1924, and was referred by the President to Professor White who is in general charge of all employees in our operating plant and is also chairman of Committee on Wages appointed to consider all such requests, to equalize wages and conditions for the same class of work throughout the University, and in general to take care of the whole wage situation. The Committee at present consists of Professor White, Deans Mumford, Ketchum, and Thompson.

The Committee reported that we are paying janitors fifty cents an hour for an eight hour day, but have placed a few on a salary of \$120 per month and have held out opportunity for advancement to those who showed themselves efficient. There were then six* men out of 48 receiving this monthly rate. The Committee remarked that there were plenty of men who would like the work at the present wage.

*Two have been advanced out of this grade.

In a report made on October 19 by Professor White, Schedule A shows the number of University janitors as the list was a month ago, with the rate of pay and earnings of each one averaged for three months.

The regular day is eight hours, six days in the week, yielding an average wage of \$104 per month for regular work. A good deal of extra time is put in so that the actual average of all janitors on the fifty cents an hour rate, would be \$112.27.

SCHEDULE A
NUMBER OF UNIVERSITY JANITORS AND RATES OF PAY

- 4 at \$120 a month
- 46 at 50c an hour (average \$110-\$115 a month)
- 3 at \$75 a month (one on $\frac{3}{8}$ time)
- 1 at \$6.00 a week (student; part time)
- 1 at \$27.00 a week
- 1 at \$110.00 a month

(Here was submitted the names and pay of all janitors in the employ of the University at Urbana, on November 16, 1925, as carried on the University books.)

There are about fifty students employed at the rate of 35c per hour. These men average a little over three hours per day for six days per week.

N. B. Student rate 35c not 50c as Board was told last month and they do not work "an hour at a time."

WAGES OF JANITORS ELSEWHERE

Urbana and Champaign school janitor's wages are reported to me by the Comptroller or the Supervising Architect as shown in Schedule B.

SCHEDULE B
JANITORS' WAGES IN THE CHAMPAIGN SCHOOLS

- 11 men at \$125 a month—High school and 8-room buildings
- 2 men at \$120 a month—4-room buildings
- 2 men at \$130 a month—Head janitor at high school and janitor at central building

Average wage—\$125 per month

All janitors are on nine-months' appointment and are required to be on duty at such hours as are necessary to care for the building. This means that in case of all buildings except the Central building and the High School the janitors must be on duty at least by 5 a. m.

At the Central School, which has city heat, and at the High School where a fireman is provided to take care of the heating plant, the hours are 3:00 p. m. to 12:00 p. m.

SCHEDULE B 2
JANITORS' WAGES IN THE URBANA CITY SCHOOLS

All janitors are on twelve months' appointment, and work about nine hours—7:00 a. m. to 5:00 p. m. with some time off at noon, though not always a full hour. One \$90.00 man works from 5:00 to 4:00 a. m. as he is a sort of night watchman.

- 1 Janitor—\$135 a month—Increased from \$125 July 1, 1925
 - 5 Janitors—\$100 a month—Increased from \$90 July 1, 1925
 - 3 Janitors—\$90 a month—Increased from \$80 July 1, 1925
 - 2 Janitors—\$75 a month—No increase given July 1st
- The janitors receiving \$75 a month have 4-room buildings.
Average Wage—\$96.

SCHEDULE C

Certain other Urbana and Champaign janitors are paid as per Schedule C.
In one building

\$120, one meal per day*.....\$120

In another

Custodian and guard..... 120

Other Janitors..... 80

*Is a trusted employee charged with special responsibility.

SCHEDULE C (Continued)

In another	
Head Janitor \$32 per week.....	128
2 at \$17 per week.....	68
1 at \$16 per week (night).....	64
In another	
(Paid to one man for care of two suites of offices).....	140
Court House—2 at \$90.....	90
The pay of janitors in various State departments in Illinois as given in the appropriation acts is shown in Schedule D prepared by the Comptroller.	

SCHEDULE OF JANITOR POSITIONS, STATE DEPARTMENTS
1925-27

<i>Department</i>	<i>Custodians</i>	<i>Head Janitors</i>	<i>Janitors</i>	<i>Janitresses</i>	<i>Window Washers</i>	<i>Firemen and Janitors</i>	<i>Watchmen</i>	<i>Policemen</i>
Governor.....			1 @ \$1200					
Secretary of State								
State House and Power Plant.....			42 @ 1200	2 @ \$1200	8 @ \$1200			
Attorney General								
Springfield Office.....			1 @ 1200	1 @ 300*				
Courts								
Supreme Court.....	1 @ \$1000	1 @ \$1500	4 @ 1200			1 @ \$1500		
Second District Appellate Court.....								
Third District Appellate Court.....			1 @ 1500					
Fourth District Appellate Court.....						1 @ 1200		
General Assembly							32 @ \$1500	
Department of Agriculture								
Division of Foods and Dairies.....	1 @ 1200		1 @ 1200					
Department of Conservation.....							1 @ 900	
Department of Labor								
Chicago Free Employment Office.....			4 @ 1200					2 @ \$1320
Chicago Free Employment Office, 35th Street Office.....								1 @ 1500
Cicero Free Employment Office.....								1 @ 1200
Department of Public Works and Buildings								
Starved Rock Park.....	1 @ 1200							
Douglas Monument State Park.....	1 @ 1200							
Old Salem State Park.....	1 @ 1200							
Department of Purchases and Construction.....			1 @ 1200					
Department of Public Health								
Biological Laboratory.....	1 @ 1200							
Department of Trade and Commerce								
Insurance.....						1 @ 1200		
Chicago Grain Inspection.....			1 @ 1200					
Rate Section.....			1 @ 1200					
Illinois State Historical Library.....			1 @ 1200					
Illinois Farmers Institute.....			2 @ 1200					

December 2, 1925

*Probably part-time

Schedule E is a communication from Professor White's office dated December 4 showing the total amount that would have to be added to our budget for payrolls if this request were granted. Other matters of fact connected with the matter are these:

The Wages Committee referred to before considered this matter in October, but did not see its way clear to acquiesce in the request. On September 29 Professor White wrote Mr. Claude F. Peters, Secretary-Treasurer, Building Service Employees International Union in Chicago as follows:

"This matter has been frequently and thoroly threshed out with the local federation and I did not know there was any request before us for an increase of fifteen cents an hour. . . . We have always contended that these men were not entitled to the common labor rate in the Twin Cities and I don't think our position on that point will be changed. These men are given permanent employment under the most favorable possible working conditions, with two weeks of vacation a year, with certain provisions for sick leave in addition, and beginning a year from now they will be eligible for a retiring allowance under the provisions which will go into effect at that time. I am sure you will agree with me that they are, under these circumstances, nearly twice as well off as the average wage earner whose employment is precarious and frequently under conditions which the janitors could not stand up under."

SCHEDULE E

This schedule shows the total increase which would result in case a general increase were made in the janitors' wages. An increase in the janitors' wages would mean an increase in the wages of the groundsman, and an increase in the wages of the groundsman would mean an increase in the wages of certain of the agricultural laborers.

The basis of the figures given is an assumed increase of five cents an hour in the rate of all janitors, groundsman, and agricultural laborers employed, all temporary and part time employees being omitted. Dean Mumford stated that an increase in the wages of the agricultural laborers on an hourly basis would probably mean a similar increase for the farm laborers on a monthly basis. As there have been a number of increases made recently in this latter class it is assumed that an average increase of \$5 a month would probably represent the total increase that would be necessary for the farm laborers on a monthly basis.

All computations are based upon the payrolls for November, 1925. The payrolls for the Agricultural College were secured from the Bursar, and those for the janitors and groundsman, from the office of the Superintendent of Buildings. The figures showing the additions to the total payroll which would be made necessary by granting the janitors' request are as follows:

Class of Employee	Number employed	Total Hours	Total Increase	
			Per Month	Per Year
Agricultural				
(Hourly basis)....	45	6,285	\$314 25	\$3 771 00
(Monthly basis)...	40	\$5 per month	200 00	2 400 00
Groundsman.....	17	4,728	236 40	2 836 80
Janitors.....	51	11,753	587 65	7 051 80

Total.....\$1 338 30 \$16 059 60

Increases for the janitors and groundsman who are on a monthly basis have not been taken into consideration.

These figures show that to comply with the janitors' request would add \$21,155 per year to our budget for them and \$48,177 for all who would have to be raised.

COST OF LIVING

With reference to the cost of living the National Industrial Conference Board gives 197.3 as the index number based on retail prices for 1920; 166.7 for 1921; 156.6 for 1922; 161.3 for 1923; 163.4 for 1924. The average for the current year,

of course, is not available. It would probably be somewhat higher than that of 1924. The cost of living rose previous to 1920 until it reached the high figure mentioned above. Following this increase in the cost of living, the wages of our janitors were raised in 1917, 1918, 1919, and 1920. The maximum paid in 1917 was \$2.80 a day. The minimum on the fifty cent rate now is \$4.00 per day.

SUMMARY

Following is a summary of the reasons "pro" and "con" the requested advance so far as they have been given me or I have been able to discover them. Reasons for the advance:

1. To meet the rising cost of living.
2. The University should pay at least as well and perhaps better than other employers. It should not let its standard be determined by that of others but should set the pace.
3. The present rate of pay is not sufficient to enable a man to live well, save something, and educate his family.

Reasons against the advance:

1. The pay is adequate for the work done. Moreover the way is open for a janitor to get into the \$120 a month class by showing greater efficiency in his work.
2. Aside from regular pay our janitors have the benefit of the retiring allowance.
3. Aside from regular pay our janitors have the benefit of the death benefit.
4. Our janitors are assured employment through the year with one to two weeks' vacation on pay.
5. They work under especially good working conditions.
6. Their work does not belong to the out-of-door hard labor class.
7. Consideration is shown them as they grow old when other work would not be open to them.
8. Pay for similar work elsewhere in State jobs and in this neighborhood is substantially the same and in many cases less.
9. There are few cases of janitorial jobs paying more and these practically all are places involving harder work, such as firing boilers, etc. (See Professor White's letter of October 20.)
10. The cost of living is lower as shown by the index number quoted than it was at the time of the last raise in pay.
11. Our janitors have opportunities to put in extra time largely in connection with University entertainments, games, and other functions. These assignments are well liked and sought after. They really furnish entertainment and relaxation while under pay.
12. This matter has been, according to Professor White, frequently and thoroughly discussed with the local Union and its representatives have been satisfied.
13. To agree to the request would necessitate raising wages of other groups where such increase is not justified, and would call for a total of more than \$20,000 for the janitors alone and \$50,000 or more to meet the janitor's demands and others which would immediately follow on its basis.
14. Those who are getting sixty-five cents per hour for hard out-of-door labor are not steadily employed.
15. No janitor of ours has abandoned his job to take this out-of-door labor.

I recommend that no change be made in the wages of janitors.

On motion of Mr. Wham, this report was received for record and the recommendation was adopted.

OFFER OF PRIZE BY DR. FRANK SMITHIES

(11) Dr. Frank Smithies, whose offer of a prize for research in the diseases of the alimentary tract was laid before the Board at its October meeting, has written me renewing the offer in a somewhat different form. He writes:

"I wish to inform you that my offer of an annual award in memory of Beaumont still holds and that I am ready and willing to deposit with the proper Uni-

versity authorities a lump sum or securities sufficient to insure an annual income of at least one hundred dollars for the award in perpetuity."

I recommend that the Board accept the gift offered by Dr. Frank Smithies for the purpose indicated in his letter to me—namely to establish a prize of \$100 to be awarded annually to any member of the College of Medicine who submits during the year, the most useful piece of research on diseases of the alimentary tract.

On motion of Mr. Barr, this gift was accepted under the rules of the Board.

OFFER OF FARM IN INDIANA

(12) Recently I received a letter from Dr. C. A. Hollett of Dupont, Indiana, asking whether the University would accept his farm of 400 acres located $2\frac{1}{2}$ miles north of Dupont, as a gift, with the proviso that he receive an annuity payable during the life of himself and wife, until the death of the last survivor.

Dean Mumford and I visited this farm. After inquiring into the circumstances as thoroughly as we could we both think that it would be inadvisable for the University to accept this gift. It seems to me, therefore, that the Board should thank Dr. Hollett for his kind offer but decline it with an appropriate expression of thanks.

Mrs. Ickes took her place with the Board during the presentation of this item.

On motion of Mr. Barr, this gift was declined, and the President of the University was requested to convey to Dr. Hollett the thanks of the Board.

ACCEPTANCE OF DR. CARL A. HEDBLOM

(13) I have received through the hands of Dean Davis, and transmitted to the Secretary of the Board, Dr. Carl A. Hedblom's acceptance of the appointment tendered him by you as Professor and Head of the Department of Surgery. Dr. Hedblom informs me that he will report for duty at the beginning of the second semester.

This report was received for record.

LEAVE OF ABSENCE FOR COLONEL W. T. MERRY

(14) Colonel Merry has requested the War Department to permit him to be absent from his duty here for about two months and a half, beginning about January 1, on account of Mrs. Merry's health. I have forwarded his request to the War Department with my approval and ask that you approve this request so far as the University is concerned.

On motion of Mrs. Busey, this request was approved.

HESEL LAND

(15) Mr. J. F. Hessel called on me recently and read certain papers which he brought with him containing, as he said, certain propositions which he asked me to consider and submit to the Board as a mode of meeting the University's desire to acquire his land, concerning which condemnation proceedings have been begun.

The Comptroller has summarized these propositions for me briefly as follows:

1. The University has been asked to approve a certain sub-division of this land, the sub-division containing about one-half of the tract which Mr. Hessel would expect to sell for approximately \$250,000. He then proposes to deed to the University the remaining 25 acres in return for an annuity equal to interest on an unstated valuation of this portion of the tract payable until his death.

2. That Hessel Block as laid out by him shall be kept intact; that the University will cooperate in securing a subway at the southwest corner of the Hessel tract; that under the above two conditions the University may purchase the entire tract on the following terms:

Cash: \$50,000; deferred payments over a period of five years at 6%, \$100,000; and a 7% annuity on \$100,000 to him during his life-time, he to provide in his will for a bequest to the University of a sum equal to all annuities paid him to the time of his death. This would make the tract cost probably \$290,000, not including interest. The Supervising Architect, the Comptroller and others whom I have consulted are of one opinion on the matter—namely, that these propositions should not be accepted. I so recommend.

On motion of Mr. Wham, this recommendation was concurred in.

OSTEOPATHIC PRACTITIONERS IN MCKINLEY HOSPITAL

(16) A report that there has been some correspondence between the Legal Counsel and the attorneys for the Osteopathic Association concerning the petition of the association that its members be permitted to practice in the McKinley Hospital, but that nothing definite had developed.

This report was received for record.

LOCATION OF RADIO BUILDING

(17) Professor White recommends as the location of the building for the new radio station a site just in the rear of the Gymnasium Annex on old Illinois Field. He states that Mr. Huff has laid out baseball diamonds on the south half of Illinois field and the location of the building on this plan interferes with the left field of one of them. He adds that possibly the location of the building can be moved so that it will not be seriously objectionable to Mr. Huff.

On motion of Mrs. Evans, the President of the University was authorized and instructed to determine the location of this building.

PROGRESS ON BUILDINGS

(18) A letter from Professor J. M. White.

December 2, 1925

President David Kinley, 355 Administration Building

DEAR PRESIDENT KINLEY:

You asked me on November 12 to give you at an early date a brief statement showing the progress we are making on our new building program. The contracts let to date are as follows:

On the Library

General Contract—A. W. Stoolman.....\$ 76 837 00

Bookstacks—Snead & Company..... 154 459 00

The appropriation of \$500,000 contemplates an addition to this stackroom unit in the building of a part of the north front along Armory Avenue. It seemed inadvisable to start another contractor on this building until the original contract was completed, and therefore the plans for the Armory Street front are not progressing very fast, but the drawings can be ready for early spring letting.

The general contract for the south wing of the New Gymnasium has been awarded to English Bros. at their bid of \$161,998. Heating, wiring, and plumbing contracts are still to be awarded.

The plans for the Armory addition are nearing completion.

The Pharmacy building plans can easily be ready by the first of February if we are working along the right lines.

The studies for the Architectural building are not yet ready for approval. The plans worked out by the department of Architecture were sent to Mr. Platt last week for his revision, and therefore the plans for this building can probably not be ready for three or four months.

Yours truly,

JAMES M. WHITE
Supervising Architect

This report was received for record.

DEATH OF FRANCIS MCKAY AND A. F. NIGHTINGALE

(19) A report of the death of Mr. Francis McKay and Mr. A. F. Nightingale, former trustees of the University.

On motion of Mrs. Evans, this report was received with expressions of regret, and the President of the University was instructed on behalf of the Board to convey an expression of sympathy to the families of Mr. McKay and Mr. Nightingale.

PROMOTION OF DEBATING

(20) A recommendation that \$1000 be appropriated from the Reserve and Contingent Fund to be used for the promotion of interest in debating.

This appropriation was made by the following vote: Aye, Mr. Armstrong, Mr. Barr, Mrs. Busey, Mrs. Evans, Mrs. Grigsby, Mrs. Ickes, Mr. Noble, Mr. Trees, Mr. Wham; no, none; absent, Mr. Blair, Mr. Small.

DATE OF JANUARY MEETING

On motion of Mr. Trees, the date of the January meeting was set for Saturday, January 9, 1926, at 9 a. m., subject to change by the President of the Board if other interests conflict.

APPOINTMENTS MADE BY PRESIDENT KINLEY

The Secretary presented for record a list of appointments made by the President of the University.

Kaplan, Bertha, Instructor in Medicine, in the College of Medicine, for eight months beginning January 1, 1926, at a cash compensation of one thousand three hundred thirty-three and one-third dollars (\$1333.33). (December 2, 1925)¹

Koch, Elizabeth, Instructor in Pharmacology and Therapeutics, in the College of Medicine, on one-half time, for ten months beginning November 1, 1925, at a cash compensation at the rate of one thousand two hundred fifty dollars (\$1250) a year. This supersedes her previous appointment. (November 27, 1925)

Kraines, Samuel, Technician in Physiological Chemistry, in the College of Medicine, beginning October 12, 1925, and continuing until September 1, 1926, at a cash compensation at the rate of one thousand eighty dollars (\$1080) a year. (November 25, 1925)

Lee, F. N., Medical Adviser for Men and Assistant in Hygiene, for nine months beginning December 1, 1925, at a cash compensation of one thousand eight hundred dollars (\$1800)². (November 25, 1925)

McCormack, Ted, Technician in Physiology, in the College of Medicine, on three-fourths time, for nine months beginning December 1, 1925, at a cash compensation of six hundred seventy-five dollars (\$675). (November 21, 1925)

Schmitt, H. I., Student Assistant in Military Science, for eight months beginning November 1, 1925, at a cash compensation of eighty dollars (\$80). (November 27, 1925)

Walsh, T. G., Associate in Medicine, in the College of Medicine, on three-fourths time, for eight months beginning January 1, 1926, at a cash compensation of one thousand two hundred dollars (\$1200). (November 27, 1925)

The Board adjourned.

H. E. CUNNINGHAM

Secretary

W. L. NOBLE

President

¹The date in parenthesis is the date on which the appointment was made by the President of the University.

²Declined December 5, 1925.

This Page Intentionally Left Blank

MEETING OF THE BOARD OF TRUSTEES

OF THE

UNIVERSITY OF ILLINOIS

December 28, 1925



A special meeting of the Board of Trustees of the University of Illinois was held at the Blackstone Hotel, in Chicago, at 10 o'clock a. m. on Monday, December 28, 1925, pursuant to the following notice which was sent out by the Secretary on December 23, 1925:

On the call of the President, Dr. W. L. Noble, a special meeting of the Board of Trustees of the University of Illinois will be held at the Blackstone Hotel, in Chicago, at 10 o'clock a. m. on Monday, December 28, 1925, to consider matters to be presented by the committees of the Board and the President of the University, and such other business as may be duly presented.

When the Board convened, the following members were present: President Noble, Mr. Armstrong, Mr. Barr, Mrs. Evans, Mrs. Ickes, Mr. Trees, Mr. Wham.

President Kinley was present; also Professor J. M. White, Supervising Architect, and Professor Lloyd Morey, Comptroller.

MATTERS PRESENTED BY PRESIDENT KINLEY

The Board considered the following matters presented by the President of the University.

THE HESSEL LAND

(1) In accordance with your action at the Meeting of October 23 last (Minutes, page 412) I proceeded as your agent to take the necessary steps towards securing the Hessel land. On your direction I offered Mr. Hessel through the Comptroller \$1500 per acre. This he refused. Following your further instructions I proceeded as your agent to take steps for the condemnation of this land and the employment of special legal counsel. Green and Palmer of Urbana were employed.

Several days before the date of the trial, which was set for Tuesday, December 22, I received a proposition from Mr. Hessel through the Treasurer of the University to sell the land in question for \$127,000. I called a meeting of several of our people to get opinions and advice on this matter on Monday afternoon, December 21. There were present our Counsel, Messrs. Green and Palmer; Professor White; Mr. George Huff; the Comptroller, Mr. Lloyd Morey; the Treasurer, Mr. Burke; the Chairman of the Finance Committee, Mr. J. W. Armstrong; and, towards the end of the meeting, Mrs. Busey, who kindly came at my request. At this meeting the matter was carefully discussed, information as to the opinions of the prospective witnesses was presented, the arrangements for the trial were gone over, and we made the best estimate we could as to the valuation which the jury would probably set upon the land. The meeting lasted four hours.

After the matter had been thoroughly considered it seemed to us that the University would probably fare better by accepting Mr. Hessel's offer than by letting the trial proceed. Accordingly I sent word to Mr. Hessel, through our Treasurer, Mr. Burke, that I would recommend his proposition for acceptance by you. The trial was set for the following morning (Tuesday) at nine-fifteen o'clock and the parties interested appeared, including Mr. Hessel and his attorneys, Mr. L. R. Herrick of Farmer City and Mr. C. D. Thomas of Champaign. It then developed that Mr. Hessel wanted the University to assume general taxes and unpaid special assessments on the land, which would aggregate, I was informed, about an additional \$1000. Consulting with Counsel, I requested them to refuse the additional payment. After a discussion which lasted until nearly noon Mr. Hessel finally reverted to his original proposition, made through our Treasurer, as stated above. Accordingly the Counsel for the parties drew up a form of contract for the University to purchase the land at the price, \$127,000, offered by Mr. Hessel and I signed the contract as your agent subject to your approval. I submit it herewith for keeping along with this report in the files of your Secretary.

I recommend that you approve and accept this contract. My reasons for this recommendation are as follows:

1. The imperative need of the University for this land is obvious. It is the one piece along the Illinois Central Railroad between St. Mary's Cemetery on the south and Armory Avenue on the north, about three-quarters of a mile, not now owned by the University. It projects eastward from the Illinois Central right-of-way to First Street in the heart of our property. It became evident long ago to you and your predecessors on the Board that if the physical growth of the University necessary to meet the growing enrollment were not to be checked, this piece of land must belong to the University. It has been the settled policy of the Board for years to secure this land as soon as it was able to do so. It also became evident a year or two ago that the owner of the land was planning to plot it and offer it for sale in city lots. Indeed, I am informed that a plot of part of it, including the dedication of a street to be known as Hessel Boulevard, had been presented to the City Council of Champaign, and the street dedication at least approved and accepted.

2. If we wait until this tract of land is put on sale as city lots and houses have been erected thereon, it is obvious that either the University never can

acquire it or will be able to do so only by paying a sum several times that now asked.

3. The price of \$1500 per acre which by your instructions I offered Mr. Hessel through our Comptroller, was based on what we understood to be the price which he paid for the land, part of it about ten years ago and the rest about six years ago, plus 5% interest compounded through the period with a small margin left for "un-earned value". Inquiry showed that opinion in the community set a far higher value on the land than the figure calculated in this way. After getting all the information I could I became convinced that we would have to pay much more. In my opinion the amount agreed on, subject to your approval, is as low a sum as we can get the land for and lower than we are very likely to have to pay if we insist on pursuing the condemnation proceedings to a finish as a contest.

4. That the price asked is not unreasonable and is as low as we could get appears to me probable for these reasons:

a. As well as I can make out Mr. Hessel's own valuations range all the way up to \$290,000 not including the area in the Hessel Boulevard (about three and one-half acres), nor a strip about fifty feet wide adjoining the Illinois Central right-of-way which he reserved for "industrial purposes."

b. The value on the basis of a residential subdivision, taking the lowest figures that are reasonable, justifies the proposed price. The accompanying plan, prepared by Professor White, as a suggested subdivision to form a basis for an estimate of value, shows eighteen lots fronting the Stadium and one hundred eighty other lots, thirty-nine of which front Hessel Boulevard, which is one hundred twenty feet wide. It is the unanimous opinion of my advisors that these lots would be quickly sold without putting any improvements on them for at least the following prices:

Eighteen lots on First street at \$2500.....	\$45,000
One hundred eighty lots at \$500.....	90,000
<i>Total</i>	<u>\$135,000</u>

This sum does not include the probable value of the "industrial tract" mentioned above in paragraph (a), estimated by Professor White at \$4000.

c. Our Attorneys informed me that of all our witnesses only two had been found who would testify to a valuation lower than \$2000 an acre, while most of them mentioned \$2500. Again, it became evident from conversations that the witnesses on the other side would testify to valuations ranging from a minimum of \$2500 to a maximum of \$6000. If a majority of our own witnesses testified to values of \$2000 and upwards, their average valuation would doubtless have run up to between \$120,000 and \$135,000. Moreover, according to Mr. George Huff, who got the opinion of a group of six or seven of the witnesses as to the probable fair basis of compromise, the average of their estimates was \$150,000.

d. According to information reaching me, the Board of Appraisal of the Real Estate Dealers Association of this community had made a valuation of \$205,000.

Mr. George Huff informs me that he had a conversation with the chairman of a committee of the Real Estate Board or Association of Champaign and Urbana from which he learned that a committee of that association had been asked by Mr. Hessel to make an appraisal of this property.

Mr. Huff was informed that three of this group made a valuation of \$4400 an acre, one of \$4300, and one of \$4000. The average was \$4300. The report of this committee would have been part of Mr. Hessel's evidence. On the basis of these figures the land would cost \$205,000.

e. Estimates made privately by different individuals ranged all the way from \$100,000 to \$250,000.

f. It is well known that juries in condemnation proceedings are usually if not quite invariably inclined to favor the defendant.

g. A title secured by condemnation proceedings alone will not secure us the title to Hessel Boulevard because it has been already dedicated to the city. The proposed contract conveys to the University all of Mr. Hessel's title, or reversionary interest in this Boulevard, opening the way for the University to arrange for its vacation by the city. I have no doubt that this can be done.

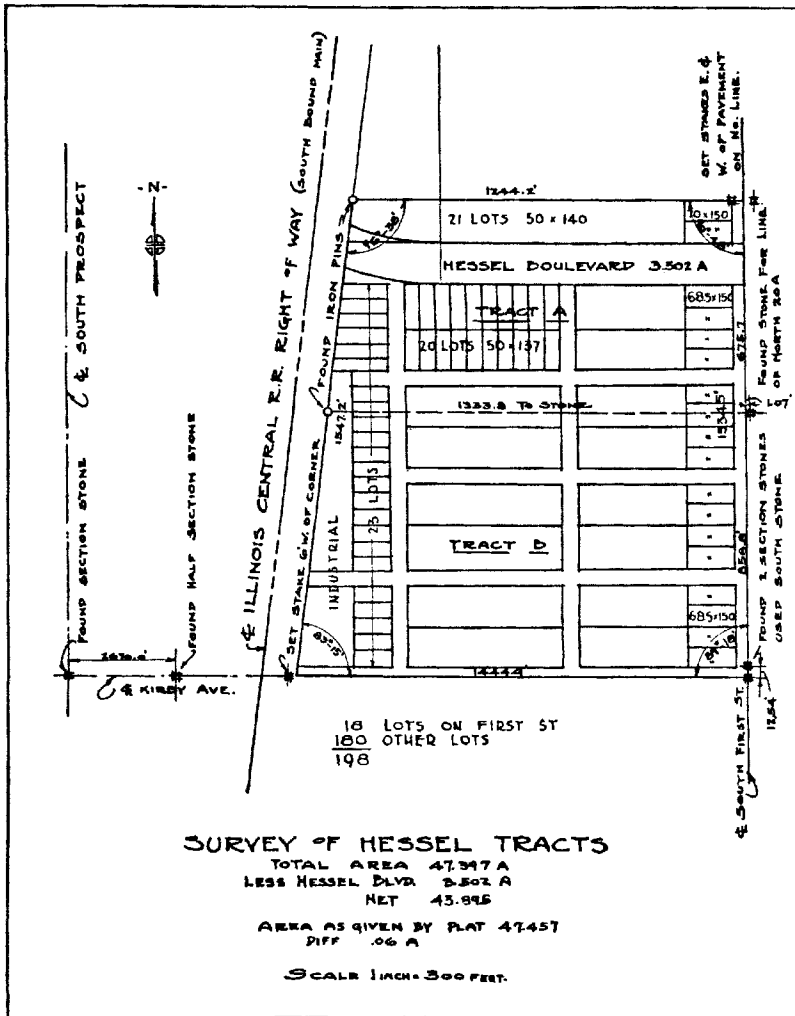

In view of the above facts and opinions I concluded on the advice of our Counsel that the interests of the University would be best served by agreeing to accept Mr. Hessel's price of \$127,000; I therefore informed our Counsel that I would so recommend to you. In accordance with this statement, they drew up the contract referred to above which I signed subject to your approval.

I, therefore, recommend:

1. That you approve my action in signing this contract in accordance with the provision that it is subject to the approval of the Board.
2. That the Board purchase this Hessel land at the price named, \$127,000, on the conditions stated as to time, title, et cetera, named in the contract.
3. That the sum of \$127,000 be appropriated from the Reserve and Contingent Fund for the purchase of this Hessel tract of land.

4. That the President of the Board and the Secretary of the Board be authorized and instructed to accept for the Board the conveyance of and title to the Hessel tract referred to as soon as they are advised by Green and Palmer, Counsel for the University in this case, that the title is good and merchantable; and that the Comptroller and Treasurer of the University be authorized and directed to pay over to Mr. J. F. Hessel, or his proper lawful attorneys, the purchase money appropriated for this purpose on receipt of merchantable deed and abstract conveying this land to the Board of Trustees of the University of Illinois in fee simple.

On motion of Mr. Trees, the action of the President of the University in signing the contract for the purchase of the Hessel land was approved, the purchase was ordered, and the officers of the Board were authorized to execute all necessary instruments for the consummation of the purchase, as recommended.

On motion of Mr. Armstrong, the appropriation from the Reserve and Contingent fund of \$127,000 for the purchase of the Hessel land was made by the following vote: Aye, Mr. Armstrong, Mr. Barr, Mrs. Evans, Mrs. Ickes, Mr. Noble, Mr. Trees, Mr. Wham; no, none; absent, Mr. Blair, Mrs. Busey, Mrs. Grigsby, Mr. Small.

At this point, Mrs. Grigsby took her place with the Board.

LEAVE OF ABSENCE FOR DIRECTOR HUFF

(2) A request for authority to grant leave of absence during the winter to Director George A. Huff, on terms to be arranged between him and the President of the University.

On motion of Mrs. Evans, this authority was granted.

LEAVE OF ABSENCE FOR PROFESSOR ROY L. MOODIE

(3) Dean Davis and Dr. Emmel recommend that Professor Roy L. Moodie, of the Department of Anatomy, be allowed a leave of absence of three weeks during January to enable him to continue his studies in Paleopathology in California.

On motion of Mr. Armstrong, this leave was granted.

APPROPRIATION FOR PAVING AND LIGHTING IMPROVEMENTS

(4) The Superintendent of Business Operations and the Comptroller recommend an additional appropriation of \$1400 to the Physical Plant Extension budget under the item Special Assessments to pay for paving and lighting improvements against various properties which have been assumed by us on purchases or exchanges of properties and which assessments exceed the amount estimated in the preparation of the budget; the appropriation from the Reserve and Contingent Fund to be distributed as follows:

Additional amount needed to pay assessments on the land known as the Athletic Association tract resulting from sale and exchange of property.....	\$875
Assessments assumed in purchase of various lots.....	400
Southwest Urbana lighting system accepted by the Board of Trustees October 23 (page 415).....	125

\$1400

This appropriation was made by the following vote: Aye, Mr. Armstrong, Mr. Barr, Mrs. Evans, Mrs. Grigsby, Mrs. Ickes, Mr. Noble, Mr. Trees, Mr. Wham; no, none; absent, Mr. Blair, Mrs. Busey, Mr. Small.

**INTEREST ON DEFERRED PROPERTY PAYMENTS
AND GENERAL TAXES**

(5) The Comptroller requests an appropriation of \$900 from the Reserve and Contingent Fund to pay the interest on small deferred installments of properties purchased and general taxes assumed in the purchase of various properties.

This appropriation was made by the following vote: Aye, Mr. Armstrong, Mr. Barr, Mrs. Evans, Mrs. Grigsby, Mrs. Ickes, Mr. Noble, Mr. Trees, Mr. Wham; no, none; absent, Mr. Blair, Mrs. Busey, Mr. Small.

EMERITUS PROFESSORSHIP FOR DR. FREDERICK TICE

(6) On recommendation of Dr. Williamson, Head of the Department of Medicine, and Dean Davis, I recommend that Dr. Frederick Tice, who has been on the faculty of the College of Medicine since 1900, be appointed Professor of Medicine, *Emeritus*, effective February 1, 1926.

On motion of Mr. Wham, this recommendation was approved.

FEE IN HOME ECONOMICS 44

(7) The Department of Home Economics, the Dean of the College of Agriculture, and the Comptroller recommend a fee of \$4 in Home Economics 44, a new course to be offered for the first time the second semester of this year.

I concur in this recommendation.

On motion of Mrs. Evans, this fee was authorized.

DEGREES OF DOCTOR OF MEDICINE

(8) The Council of Administration, acting for the University Senate, has approved a recommendation of the Faculty of the College of Medicine that the degree of Doctor of Medicine be conferred on the following students on the completion by them of twelve months of service as internes in hospitals approved by the University. These students should be able to complete their interne year by January 1:

GEORGE SAMUEL GLASSOFF
WILLIAM LLOYD KENNY
MILTON HENRY KRONENBERG
ALOYSIUS FRANCIS LENZEN
RICHARD AXEL LIFVENDAHL
THOMAS SANDERSON ROBERTSON
DAVID SHAYNE
FRANK JOHN SMEJKAL
ALFRED P. SOLOMON

On motion of Mr. Barr, this recommendation was adopted.

STATUTES OF THE COLLEGE OF MEDICINE

(9) As far back as 1908 certain statutes were adopted for the regulation of the College of Medicine. It was provided that these statutes should be operative "during the continuance of any lease of the College of Physicians and Surgeons by the University of Illinois." Although these statutes have expired by limitation due to the cessation of the lease of the College of Physicians and Surgeons and the absorption of that college by the University, action sometimes is taken seemingly based on these old statutes.

In order to remove all possibility of misapprehension I recommend that all of Section 31 of the statutes of the University, Edition 1908, excepting the first thirteen words, and also all of Section 32 entitled "By-Laws Governing the Executive Faculty of the College of Medicine," be repealed. The first thirteen words referred to are "The general statutes of the University shall apply to the College of Medicine."

On motion of Mr. Wham, this recommendation was concurred in.

**ADDITIONAL ASSISTANTS IN POLITICAL SCIENCE
AND SOCIOLOGY**

(10) The Acting Dean of the College of Liberal Arts and Sciences found it necessary to authorize the employment of extra assistants in political science and sociology on a temporary basis, and requests authority to pay their salaries from the Contingent Fund of the College of Liberal Arts and Sciences to the amount of \$120.

On motion of Mr. Barr, these payments were authorized.

SALARIES OF INSTRUCTORS DURING ILLNESS

(11) A statement of the procedure in paying the salaries of members of the staff during illness, with a request for instructions in case the Board desired any change in the procedure.

No objection was made to the present procedure.

SALE OF PARR PROCESS

Mr. Armstrong, for the special committee on the sale of the University's rights in the Parr-Layng coking process, reported for record that the following contract had been executed on December 9, 1925.

THIS MEMORANDUM OF AGREEMENT made this 9th day of December, 1925, by and between THE BOARD OF TRUSTEES OF THE UNIVERSITY OF ILLINOIS, a corporation organized and existing under and by virtue of the laws of the State of Illinois, hereinafter called THE BOARD, and URBANA COKE CORPORATION, a corporation organized and existing under and by virtue of the laws of the State of Delaware, hereinafter called URBANA COKE,

WITNESSETH: That

WHEREAS, THE BOARD is the owner by assignment of Letters Patent of the United States, No. 1,458,964, issued June 19, 1923, in the name of A. H. Baille-Barrelle, and of all rights in, to and under the same, including all rights of recovery for past infringements, if any, and

WHEREAS, THE BOARD is the owner of applications for Letters Patent of the United States as follows, to wit:

Samuel W. Parr and Thomas E. Layng, Serial No. 260,541, filed October 31, 1918, (renewed September 21, 1923) entitled "COKING COAL"

Samuel W. Parr and Thomas E. Layng, Serial No. 5499, filed January 29, 1925, entitled "PROCESS AND APPARATUS FOR COKING COAL"

Samuel W. Parr and Thomas E. Layng, Serial No. 18743, filed March 27, 1925, entitled "PROCESS AND APPARATUS FOR COKING COAL"

Samuel W. Parr and Thomas E. Layng, Serial No. 46935, filed July 30, 1925, entitled "PROCESS AND APPARATUS FOR COKING COAL"

Samuel W. Parr and Thomas E. Layng, executed December 9th, 1925, entitled "PROCESS AND APPARATUS FOR COKING COAL"

WHEREAS, THE BOARD may now be entitled to, or subsequently may become entitled to United States patent rights to inventions constituting improvements in the inventions embraced in said patent and applications, and

WHEREAS, THE BOARD has paid or will pay all obligations to date arising out of research work on the coking of coal, carried out at the University of Illinois, excepting the unpaid patent attorney charges, which on the date hereof amount to \$8025.36, and excepting such further obligation or equity, if any, as may have arisen because of the contribution of \$16,000 which Mr. A. T. Hert, deceased, made to THE BOARD some years ago.

NOW, THEREFORE, in consideration of the premises and mutual covenants and agreements hereinafter recited, and the payment and delivery to THE BOARD of Fifty thousand (\$50,000.00) Dollars par value of the preferred stock of URBANA COKE, receipt of which is hereby acknowledged, it is covenanted and agreed between the parties hereto as follows:

FIRST: THE BOARD will, on request, assign to URBANA COKE, its successors and assigns, the entire right, title, and interest in, to, and under Letters Patent of the United States, No. 1,458,964, dated June 19, 1923, together with all rights of recovery for past infringements thereof, if any.

SECOND: THE BOARD will, on request, assign to URBANA COKE, its successors and assigns, the entire right, title and interest in and to each and all of the applications for Letters Patent of the United States listed above, and in and to all inventions embraced in said applications, together with all right, title, and interest in and to such improvements in the inventions embraced in said applications and in said Baille-Barrelle patent, No. 1,458,964, as may at any time prior to October 1st, 1926, be owned by THE BOARD.

THIRD: URBANA COKE hereby assumes the obligation of THE BOARD to pay the patent attorney charges above identified.

FOURTH: URBANA COKE covenants and agrees that it will diligently endeavor to commercialize the Parr and Layng process of coking coal, and covenants and agrees that if at the end of five years from the date of this agreement it has not spent as much as Fifty thousand (\$50,000.00) Dollars, in research, development and patent expense (inclusive of the patent-attorney charges now to be paid) it will re-assign to THE BOARD for a consideration of One (\$1.00) Dollar all rights that may have been assigned to it by THE BOARD under Paragraphs FIRST and SECOND above, but URBANA COKE does not agree under this clause to assign to THE BOARD any foreign patent rights, nor any other patent rights acquired by URBANA COKE THROUGH sources other than THE BOARD.

FIFTH: URBANA COKE covenants and agrees to, and does hereby grant to THE BOARD a non-exclusive, non-divisible and non-assignable license, free from royalty, under such patent rights as URBANA COKE may acquire from THE BOARD under Paragraphs FIRST and SECOND above, and also all subsequent patented improvements therein that may at any time be owned by URBANA COKE, to build and operate a plant or plants at the University of Illinois to supply the University with products of the process, said license including the right to sell all products. Said license is not to be construed as broad enough to permit THE BOARD to use the process beyond the extent needed to satisfy the University's requirements for products of the process, and the use of the plant for educational purposes.

SIXTH: THE BOARD covenants and agrees that from now until October 1, 1926, it will permit Samuel W. Parr, Thomas E. Layng and Floyd H. Hobarth and their assistants in this line of work, to carry on this coal and coke research at the University of Illinois in much the same way and on approximately the same scale as it has been carried on during the past year, URBANA COKE paying all bills for common labor and for material and equipment and for gas consumed and for breakage of materials, all in accordance with the general custom at the University of Illinois when work is being carried on there on behalf of any private individual or corporation, THE BOARD however making no charge for housing or overhead.

SEVENTH: URBANA COKE will endeavor to settle with Messrs. Kuehn and Fulks, for such claims, if any, as they, or either of them, may have against the early research work, and if a settlement cannot be effected, will defend itself as best it can against any claim by Messrs. Kuehn and Fulks, or either of them.

IN TESTIMONY WHEREOF, the parties hereto have caused this instrument to be executed and their corporate seals to be affixed, by their respective corporate officers thereunto duly authorized, as of the date and year first above written.

THE BOARD OF TRUSTEES OF THE
UNIVERSITY OF ILLINOIS
By W. L. NOBLE,

President

Attest: H. E. CUNNINGHAM
Secretary

URBANA COKE CORPORATION
By S. W. PARR

President

Attest: DUNCAN KEITH
Secretary

State of Illinois }
County of Cook }ss:

I, R. M. Crones, a Notary Public, do hereby certify that W. L. Noble, the President of the above named THE BOARD OF TRUSTEES OF THE UNIVERSITY OF ILLINOIS, personally known to me to be the same person whose name is subscribed to the foregoing instrument as such President, appeared before me this day in person and acknowledged that he signed, sealed, and delivered the said instrument as the free and voluntary act of said THE BOARD OF TRUSTEES OF THE UNIVERSITY OF ILLINOIS, and as his own free and voluntary act as such President, for the uses and purposes therein set forth.

Given under my hand and official seal this 9th day of December, 1925.

R. M. CRONES
Notary Public

State of Illinois }
County of Cook }ss:

I, R. M. Crones, a Notary Public, do hereby certify that S. W. Parr, the President of the above named URBANA COKE CORPORATION, personally known to me to be the same person whose name is subscribed to the foregoing instrument as such President, appeared before me this day in person and acknowledged that he signed, sealed, and delivered the said instrument as the free and voluntary act of said URBANA COKE CORPORATION, and as his own free and voluntary act as such President, for the uses and purposes therein set forth.

Given under my hand and official seal this 9th day of December, 1925.

R. M. CRONES
Notary Public

In consideration of One (\$1.00) Dollar to us in hand paid, and other good and valuable considerations, receipt of which is hereby acknowledged, we, the above mentioned Samuel W. Parr and Thomas E. Layng, hereby consent to and concur in the foregoing assignment from THE BOARD OF TRUSTEES OF THE UNIVERSITY OF ILLINOIS to URBANA COKE CORPORATION of the Parr and Layng applications above identified, and any and all improvements in the inventions embraced therein which may have been made or conceived by us or either of us, or which may be made or conceived by us, or either of us, prior to October 1, 1926, and we hereby sell and assign to URBANA COKE CORPORATION any rights which we now have or which at any future time we might be considered to have in and to the above identified applications for Letters Patent, and the inventions embraced therein, and in and to all improvements in the inventions embraced therein which may be made or conceived by us, or either of us, prior to October 1, 1926.

IN TESTIMONY WHEREOF we have hereunto affixed our hands and seals this 9th day of December, 1925.

S. W. PARR
T. E. LAYNG

State of Illinois }
County of Cook }ss:

I, R. M. Crones, a Notary Public, do hereby certify that Samuel W. Parr and Thomas E. Layng, personally known to me to be the same persons whose names are subscribed to the foregoing instrument, appeared before me this day in person and jointly and severally acknowledged that they signed, sealed, and delivered the said instrument as their free and voluntary act for the uses and purposes therein set forth.

Given under my hand and official seal this 9th day of December, 1925.

R. M. CRONES
Notary Public

On motion of Mrs. Evans, this report was received for record.

MINUTES APPROVED

The Secretary presented the minutes of the meeting of December 8, 1925.

On motion of Mr. Trees, the minutes were approved as printed on pages 473 to 487 above.

RADIO STATION

Professor White made a report of progress on the construction of the new radio station.

This report was received for record.

DATE OF JANUARY MEETING

The date of the January meeting was fixed as Monday, January 11, 1926, at 10 o'clock a. m., at the Blackstone Hotel, in Chicago.

APPOINTMENTS MADE BY PRESIDENT KINLEY

The Secretary presented for record a list of appointments made by the the president of the University.

Brown, S. E., Instructor in Pathology, in the College of Medicine, on one-half time, for six months beginning January 1, 1926, at a cash compensation of six hundred dollars (\$600). (December 15, 1925)¹

Crossland, Cleo M., Stenographer in the Comptroller's Office, for eight months beginning January 1, 1926, subject to the rules of the Civil Service Commission, at a cash compensation of seven hundred sixty dollars (\$760). (December 15, 1925)

Dees, Dorothy L., Payroll Clerk in the Bursar's Division of the Business Office, for eight months beginning January 1, 1926, subject to the rules of the Civil Service Commission, at a cash compensation of eight hundred dollars (\$800). (December 15, 1925)

Isaacson, M. R., Assistant in Soil Survey Mapping, in the Agricultural Experiment Station, for eight months beginning January 1, 1926, at a cash compensation of one thousand dollars (\$1000). (December 15, 1925)

Klein, Jacob, Assistant in Medicine, in the College of Medicine, beginning December 7, 1925, and continuing until September 1, 1926, without salary. (December 11, 1925)

Kohn, Frank, Medical Adviser for Men and Assistant in Hygiene, for eight months beginning January 1, 1926, at a cash compensation of one thousand six hundred sixty-six and two-thirds dollars (\$1666.66). (December 21, 1925)

Lenit, H. W., Assistant in Anatomy, in the College of Medicine, on one-fourth time, for two months beginning December 1, 1925, at a cash compensation of thirty-seven and one-half dollars (\$37.50). (December 11, 1925)

Lightfoot, Mrs. Mary H., Director of Social Activities in the Residence Hall Annex, beginning November 19, 1925, and continuing until June 15, 1926, at a cash compensation at the rate of forty dollars (\$40) a month with maintenance. (December 21, 1925)

Markland, Ida M., Stenographer in the Purchasing Division of the Business Office, for eight months beginning January 1, 1926, subject to the rules of the Civil Service Commission, at a cash compensation of six hundred forty dollars (\$640). This supersedes her previous appointment. (December 15, 1925)

Mullins, Anne M., Stenographer in the Bursar's Division of the Business Office, for eight months beginning January 1, 1926, subject to the rules of the Civil Service Commission, at a cash compensation of six hundred eighty dollars (\$680). (December 15, 1925)

Mumma, F. W., Typist in the Auditing Division of the Business Office, for nine months beginning December 1, 1925, at a cash compensation of seven hundred sixty-five dollars (\$765). (December 11, 1925)

Murray, Anne, Chief Stenographer in the Office of the Dean of the College of Engineering, for ten months beginning November 1, 1925, subject to the rules of the

¹The date in parenthesis is the date on which the appointment was made by President Kinley.

Civil Service Commission, at a cash compensation of one thousand one hundred fifty dollars (\$1150). (December 15, 1925)

Newell, H. M., Assistant in Fruit and Vegetable Marketing, for eight months beginning January 1, 1926, at a cash compensation of eight hundred dollars (\$800). (December 11, 1925)

Schwartz, Augusta, Typist in the Purchasing Division of the Business Office, for eight months beginning January 1, 1926, subject to the rules of the Civil Service Commission, at a cash compensation of six hundred eighty dollars (\$680). This supersedes her previous appointment. (December 15, 1925)

Walls, Edna E., Specialist in Child Care and Training, in the College of Agriculture, for six months beginning January 1, 1926, at a cash compensation of one thousand five hundred dollars (\$1500). (December 24, 1925)

The Board adjourned.

H. E. CUNNINGHAM

Secretary

W. L. NOBLE

President

This Page Intentionally Left Blank

MEETING OF THE BOARD OF TRUSTEES
OF THE
UNIVERSITY OF ILLINOIS

January 11, 1926



The January meeting of the Board of Trustees of the University of Illinois was held at the Blackstone Hotel, in Chicago, at 10 o'clock a. m. on Monday, January 11, 1926.

When the Board convened, the following members were present: President Noble, Mrs. Busey, Mrs. Evans, Mrs. Grigsby, Mrs. Ickes, Mr. Trees.

President Kinley was present.

MINUTES APPROVED

The Secretary presented the minutes of the special meeting of December 28, 1925.

The Minutes were approved as printed on pages 489 to 499 above.

RADIO STATION

Mr. Trees made a report of progress on the negotiations with Mr. Sullivan for the new radio station.

At this point, Mr. Barr took his place with the Board.

MATTERS PRESENTED BY PRESIDENT KINLEY

The Board considered the following matters presented by the President of the University.

PROXY FOR SOUTHERN PACIFIC STOCK

(1) A proxy for voting the shares of Southern Pacific stock owned by the University.

On motion of Mr. Barr, the officers of the Board were authorized to execute this proxy.

REPORTS ON HESSEL LAND

(2) The following letters from the University Attorneys and the Comptroller on the purchase of the Hessel land.

January 7, 1926

President David Kinley, University of Illinois, Urbana, Illinois

In re: J. F. Hessel Land

DEAR PRESIDENT KINLEY:

In the matter of the petition of the Board of Trustees of the University of Illinois for the condemnation of the J. F. Hessel tract of land, in the County Court of Champaign County, Illinois, we beg to report that following the execution and ratification of the written agreement entered into between J. F. Hessel and The Board of Trustees, on December 31, 1925, a hearing was had before the County Court. At that time a jury was impaneled under the provisions of the Eminent Domain Act and the testimony of several competent and reliable witnesses, as to the fair value of the property in question, was submitted to the jury. These witnesses testified that in their judgment the sum of One Hundred Twenty-five Thousand (\$125,000) Dollars was a fair price for the land involved in the condemnation proceeding. The jury then returned a verdict finding that the said amount of \$125,000 was fair compensation to be paid to Mr. Hessel, and the County Court entered a judgment upon the verdict of the jury to the same effect.

The land involved in the condemnation proceeding did not cover that portion of the Hessel tract which is included within the boundaries of the street dedicated across the tract, known as "Hessel Boulevard." The written agreement entered into between Mr. Hessel and The Board required Mr. Hessel, in addition to execute and deliver his Warranty Deed conveying to The Board the land involved in the condemnation proceeding, free and clear of all liens and encumbrances, and also to execute and deliver to The Board his special Warranty Deed conveying that part of the Hessel tract which is included within the boundaries of Hessel Boulevard, free and clear of all liens and encumbrances except his dedication of the same as a street, and warranting the same as to his own acts.

Pursuant to the terms of the written agreement providing for settlement of the contract, a meeting was had at the Citizens State Bank of Champaign, Illinois, on the morning of January 2, 1926. Mr. Hessel, however, was not ready at that time to complete the settlement and the meeting was thereupon adjourned until 1:30 o'clock p. m. of the same day, at which time there met at the Citizens State Bank Mr. C. D. Thomas, the attorney for Mr. Hessel, the Treasurer, Comptroller, and the Superintendent of Business Operations of the University, the Secretary of The Board, and the attorneys for The Board.

Prior to this time the attorneys for The Board had examined the abstract of title covering the Hessel tract and found the same to comply with Mr. Hessel's

contract, and to show merchantable title in Mr. Hessel except as to one strip of about one-fifth of an acre.

At this meeting on January 2, which was settlement date under the contract, Mr. Hessel through his attorney tendered his deeds called for under the contract, together with the receipt of the City Collector of Champaign County, Illinois, showing payment in full of all special assessments against the property. Settlement with Mr. Hessel was thereupon had as follows:

The deeds from Mr. Hessel, together with the receipt for the payment of special assessments, were delivered to the representatives of The Board of Trustees, and voucher was delivered to Mr. Hessel's attorney, payable to Mr. Hessel individually, in the sum of One Hundred Twenty-five Thousand Five Hundred (\$125,500) Dollars, leaving a balance unpaid of the purchase price under the agreement of Fifteen Hundred Dollars. This \$1500 to be paid to Mr. Hessel as soon as the defect in his title above herein referred to was corrected; Mr. Hessel's attorney being of the opinion that this defect could be corrected within the course of two or three weeks. Under the contract with Mr. Hessel the purchase price was to bear interest at the rate of five percent per annum from and after January 2, 1926, if not paid on that date. Therefore, under this settlement The Board is obligated to pay interest only on the \$1500 of the purchase price which is withheld until such time as Mr. Hessel makes the correction on the title above noted. Mr. Hessel at this time also delivered receipts acknowledging payment to him by The Board of the said sum of \$125,500.

The deeds executed by Mr. Hessel conveying the premises to The Board of Trustees were recorded immediately.

As soon as the correction on the title has been made and the transaction completely closed, we will be pleased to make a full and complete report of the entire transaction.

Very respectfully,

GREEN & PALMER

By WILLIAM G. PALMER

*COMPTROLLER'S REPORT ON RECEIPT OF DEED
FOR HESSEL LAND*

January 5, 1926

President David Kinley, University of Illinois

MY DEAR PRESIDENT KINLEY:

I beg to advise you that on Saturday, January 2nd, a partial settlement was made on the contract for the purchase of land from J. F. Hessel at the Citizens State Bank, Champaign. The persons present were Mr. H. I. Green, Mr. W. G. Palmer, Mr. A. M. Burke, Mr. C. D. Thomas (representing Mr. Hessel), Professor J. M. White, Mr. H. E. Cunningham, and myself.

Mr. Thomas presented deeds for the land to be purchased which were approved by our attorneys. In accordance with their instructions, I delivered to Mr. Thomas, who presented authority from Mr. Hessel to accept payment for the latter, a University warrant for \$125,500 in exchange for the deeds. The balance of \$1,500 of the purchase price is being withheld pending the completion of the abstract to the satisfaction of our attorneys. Upon their advice, it is my intention to pay this balance to Mr. Hessel. The deeds received have been filed for record.

A receipt was presented by Mr. Thomas showing the payment of all special assessments against the property in full. The only remaining encumbrance consists of the general taxes for 1925, estimated at \$250, which are payable by Mr. Hessel and cannot be paid until March.

Very truly yours,

LLOYD MOREY

Comptroller

This report was received for record.

VACATION OF HESSEL BOULEVARD

(3) On suggestion of Professor White, I recommend that Green and Palmer be employed as attorneys for the University, to take the necessary steps to have Hessel Boulevard east of the Illinois Central tracks vacated.

On motion of Mrs. Busey, this recommendation was concurred in.

REPORT ON COLLEGE PLACE LOT

(4) The Comptroller reports that the purchase of Lot 86 in College Place from Fannie B. Sherfy (Minutes, March 1, 1923, page 154) has been concluded in accordance with the Minutes of December 8, 1925, page 478, and the papers have been deposited with the Secretary of the Board.

This report was received for record.

INVESTMENT OF TRUST FUNDS

(5) A statement from the Comptroller that something over \$6000 has accumulated in the May Fete fund under the administration of the department of Physical Education for women, with a recommendation that this money be invested and the income be made available for expenditure for special purposes for the benefit of women students in physical education; also that Third Liberty Bonds of a par value of \$250 be sold and the proceeds combined with certain small balances aggregating \$268.57 in various permanent funds, and that the total amount of \$6500, more or less, be invested in bonds authorized by the Illinois statutes, the income, of course, to be applied in proportion to the several funds involved.

BALANCES IN VARIOUS PERMANENT FUNDS NOVEMBER 30, 1925

Thrift Committee Economics Prize Fund.....	\$ 8.23
Gehrmann Lectureship Fund.....	57.23
English Poetry Prize Fund.....	33.62
Plym Fellowship Fund.....	41.39
Gregory Scholarship Fund.....	119.10
Rea Scholarship Fund.....	9.00

Total.....\$268.57

LIBERTY BONDS HELD AS INVESTMENTS OF PERMANENT FUNDS**Third Liberty Bonds**

Thrift Prize Fund.....	\$200.00	
Rea Scholarship Fund.....	50.00	\$250.00

Second Liberty Bonds

English Poetry Prize Fund.....	350.00	
Rea Scholarship Fund.....	150.00	
Guild Memorial Prize Fund.....	100.00	600.00

Fourth Liberty Bonds

Thrift Prize Fund.....	50.00
------------------------	-------

Total.....\$900.00

The Comptroller and the Treasurer were authorized and directed to sell the Third Liberty Bonds as recommended, and the matter of the investment of the combined fund of \$6500 was referred to the Finance Committee for a recommendation (see page 508).

GIFT FROM THE MELLON INSTITUTE OF INDUSTRIAL RESEARCH

(6) Under the authority given me by the Board I have accepted a gift of \$3000 from the Mellon Institute of Industrial Research of the University of Pittsburgh for research work in the College of Medicine.

This report was received for record.

GROSS PRIZE IN ARCHITECTURE

(7) Last spring I accepted the offer of a prize of \$100 from Mr. Christian Gross, Secretary of the American Embassy at Paris, to be awarded for a design problem in architecture. It was impossible to include the competition in the regular program last year but it was held this fall and completed in December.

This report was received for record.

LEAVE OF ABSENCE FOR PROFESSOR H. S. V. JONES

(8) With the approval of the Chairman of the Department of English, and the Acting Dean of the College, Professor H. S. V. Jones requests a leave of absence next year under our rules. I recommend that this be granted.

On motion of Mrs. Grigsby, this leave was granted.

LEAVE OF ABSENCE FOR PROFESSOR C. E. BRADBURY

(9) With the approval of the Acting Head of the Department of Art and Design, and the Acting Dean of the College, Professor C. E. Bradbury requests a leave of absence next year under our rules. I recommend that this be granted.

On motion of Mr. Barr, this leave was granted.

**EMERITUS PROFESSORSHIPS FOR DR. BACON
AND DR. DAVISON**

(10) On recommendation of the Dean of the College of Medicine I request that the title of Professor *Emeritus* be given to Dr. Charles Davison and Dr. Charles Sumner Bacon. Dr. Davison left our service at the close of last year and Dr. Bacon leaves at the close of this semester. Dr. Davison has been on our faculty since 1899 and Dr. Bacon since 1903.

On motion of Mrs. Ickes, this recommendation was approved.

ADDITIONS TO FLORICULTURE ADVISORY COMMITTEE

(11) Dean Mumford requests the appointment of Mr. Otto H. Amling of Maywood, Illinois, and Mr. George J. Ball of Glen Ellyn, Illinois, as members of the Floriculture Advisory Committee in place of Messrs. A. T. Hey and W. N. Rudd who recently died.

On motion of Mrs. Evans, these appointments were made.

**APPROPRIATION FOR MEATS LABORATORY
AND SALESROOM**

(12) On request of Dean Mumford and Professor White, I recommend that the sum of \$2,000, or so much thereof as may be necessary, be appropriated from the Reserve and Contingent Fund to complete the reconstruction of the refrigerating conduits and other accessory parts of the refrigerating plant in the old creamery laboratory, which has been transferred to the Department of Animal Husbandry for its use.

This appropriation was made by the following vote: Aye, President Noble, Mr. Barr, Mrs. Busey, Mrs. Evans, Mrs. Grigsby, Mrs. Ickes, Mr. Trees; no, none; absent, Mr. Armstrong, Mr. Blair, Mr. Small, Mr. Wham.

The matter of slaughtering animals in the old Agricultural building was referred to the Committee on Agriculture for investigation and report.

APPROPRIATION FOR MEDICAL LIBRARY

(13) Dean Davis, at the request of the Library Committee of the College of Medicine, asks for an additional appropriation for the Medical Library. I recommend that \$1500 be appropriated from the Reserve and Contingent Fund for the purchase of additional book shelves at the College of Medicine, that the sum of \$3600 from the same fund be appropriated for the purchase of additional books, and \$400 from the same fund for additional help, making a total of \$5,500.

On motion of Mrs. Evans, this appropriation was made, by the following vote: Aye, President Noble, Mr. Barr, Mrs. Busey, Mrs. Evans, Mrs. Grigsby, Mrs. Ickes, Mr. Trees; no, none; absent, Mr. Armstrong, Mr. Blair, Mr. Small, Mr. Wham.

APPROPRIATION FOR COOK COUNTY EXPERIMENT STATION

(14) Dean Mumford recommends that the receipts from the sale of produce from the Cook County Experiment Station, amounting on December 31 last to \$1176.21, be appropriated to the Cook County Experiment Station for labor in connection with the greenhouses. Accordingly I recommend that the sum of \$1200, or so much thereof as may come from the sale of produce from the Cook County Experiment Station, be appropriated for this purpose.

On motion of Mrs. Grigsby, this appropriation was made, by the following vote: Aye, President Noble, Mr. Barr, Mrs. Busey, Mrs. Evans, Mrs. Grigsby, Mrs. Ickes, Mr. Trees; no, none; absent, Mr. Armstrong, Mr. Blair, Mr. Small, Mr. Wham.

DEATH OF PROFESSOR WALTER L. HARRIS

(15) Assistant Professor Walter L. Harris of the College of Education died on December 17, 1925. He was in his second year of service. Under the Retiring Allowances and Death Benefits System, Assistant Professor Harris' estate is entitled to 10% of the cash portion of his annual compensation, amounting to \$350.

I therefore recommend that an appropriation of \$350 be made from the Reserve and Contingent Fund for this purpose and that the Comptroller be authorized to pay this amount to the legal representatives of Professor Harris.

On motion of Mr. Trees, this recommendation was adopted. The appropriation was made by the following vote: Aye, President Noble, Mr. Barr, Mrs. Busey, Mrs. Evans, Mrs. Grigsby, Mrs. Ickes, Mr. Trees; no, none; absent, Mr. Armstrong, Mr. Blair, Mr. Small, Mr. Wham.

DEATH OF MRS. SNYDER

(16) I have a telegram from California stating that Mrs. Mary S. Snyder died on Thursday, January 7. I am making inquiry as to the expenses of the funeral arrangements and ask your authority to see that every proper expenditure connected with the burial of Mrs. Snyder is met out of the income of the Snyder fund, which she has been receiving for several years.

On motion of Mrs. Evans, this expenditure was authorized.

BEQUEST FROM GERTRUDE E. HAWEIS OF HOLLYWOOD, CALIFORNIA

(17) The following letter together with copy of the will mentioned were duly received by me:

December 10, 1925

Trustees of University of Illinois, Champaign, Illinois

DEAR SIRS:

Enclosed find copy of the Will, which I drafted June 4, 1925, for Gertrude E. Haweis, deceased, (formerly Gertrude E. Wallace of Havana, Illinois) in which you are mentioned and the original of which I filed in Court here and which is set for hearing January 5, 1926.

Assuming that you are interested in having a copy, I am mailing you one.

Yours faithfully,

LUCIEN GRAY

607 South Hill Street
Los Angeles, California

The paragraph of the will relating to the University is as follows:

"**SECOND:** I give, devise and bequeath to the Trustees of the University of Illinois in the City of Champaign, Illinois, the sum of Ten Thousand Dollars, (\$10,000.00), to be known as the "E. A. Wallace Memorial Scholarship", and I request that the Trustees of said University invest and re-invest said sum in safe and sound interest bearing notes secured by mortgages being a first lien—except current non-delinquent taxes and assessments—on the fee simple title of improved farm lands in the State of Illinois; said lands to be of the fair market value of at least twice the amount of the said notes secured thereon; I direct that said Trustees collect and use the net income from said notes in payment of the board and tuition of such young man student or students residing in the city of Havana, Illinois, and taking a regular course in said University, as shall be selected and directed each year by the Board of Education of said City of Havana; said Trustees shall on or before August 1st, in each year, report in writing to said Board of Education, the condition of said fund, the net annual income thereof, accrued and accruing, with a list and description of the notes and mortgages in said fund and from whom owing and how and by what lands secured."

On motion of Mr. Barr, this bequest was accepted.

REGISTRATION OF STUDENTS

(18) The Council of Administration transmits a recommendation that beginning with September, 1926, the registration of students in the University for the first semester be divided into three parts; first, registration for freshmen on Friday, preceding the beginning of class instruction; second, registration for graduate students on Friday and Saturday preceding the beginning of class instruction; and third, registration for all other students on the following Monday and Tuesday; class instruction to begin on Wednesday as heretofore.

I recommend approval.

On motion of Mrs. Ickes, this recommendation was approved.

THEFT OF MICROSCOPES

(19) The Comptroller reports the theft of two microscopes from Room 317 of the Physics Building in the latter part of November. These microscopes originally cost \$151.75 and had a replacement value of possibly \$250.

No trace of them has been found, but the investigation is still under way.

This report was received for record.

THEFT OF PLATINUM CRUCIBLES

(20) The Comptroller reports the loss of three platinum crucibles from the Division of Animal Nutrition of the Department of Animal Husbandry. The report indicates that these crucibles disappeared sometime between July 16 and November 13. They were last seen about July 16 when they were placed in a vault. When they were missed several weeks later no trace of them could be found.

This report was received for record.

REPORT ON CONTRACTS AND PURCHASE ORDERS

(21) The Comptroller's report of contracts executed and purchase orders in excess of \$1000 from December 3, 1925, to January 7, 1926.

CONTRACTS EXECUTED BY THE COMPTROLLER

Contract executed in accordance with special Board action December 8, 1925:

Name	Amount	Date	Item
Rogers Printing Company	\$6500 (Approx.)	December 17, 1925	Printing and Binding 21,000 copies of the 1925-26 Annual Register.

Miscellaneous contract executed under general regulations:

<i>Name</i>	<i>Amount</i>	<i>Date</i>	<i>Item</i>
Ayers and France	Unit rate of \$2 per foot	December 29, 1925	Boring two test holes for footings for the Pharmacy Building.

Lease contract executed under general regulations:

<i>Lease From</i>	<i>Property</i>	<i>Rental</i>	<i>Date</i>	<i>Tenure</i>
Fairview Park Cemetery Association, DeKalb, Illinois	36¼ acres for Agronomy Experiment Field	\$362.50 per year	December 15, 1925	January 1, 1926 to December 31, 1930

PURCHASE ORDERS ISSUED

<i>Date</i>	<i>Amount</i>	<i>Department</i>	<i>Firm</i>	<i>Description</i>	<i>Procedure</i>
12-9-25	\$1239.30	Supervising Architect	English Bros.	Hauling	Arranged by Supervising Architect
12-9-25	\$2250.00	Physical Plant	Spring Creek Coal Company	Coal	Quoted Price
12-14-25	\$1000.00	University Press	Geo. Banta Publishing Co.	Printing	Under existing Contract
12-29-25	\$1276.72	Chemistry	The Pfaudler Co.	Laboratory Equipment	Quoted Price

H. M. EDWARDS
Purchasing Agent

This report was received for record.

RETIRING ALLOWANCES

(22) A statement concerning persons on the staff who have reached the age of retirement, but have not served the University the minimum of fifteen years required in the provisions for retiring allowances adopted by the Board; with a request for instructions in case the Board wishes to deviate from the time requirement.

No action was taken in this matter.

DEATH OF DEAN EYCLESHYMER

(23) Announcement of the death of Dr. Albert Chauncey Eycleshymer, formerly Dean of the College of Medicine, on December 29, 1925.

On motion of Mrs. Busey, the President of the University was requested to convey to Mrs. Eycleshymer an expression of the sympathy of the Board.

INVESTMENT OF TRUST FUNDS

The Finance Committee reported, recommending the investment of \$6500 trust funds (see page 504) as follows:

\$2000 Northern States Power Company 5½% bonds, series B, maturing in 1950.

\$2000 Commonwealth Edison Company 5% bonds, maturing in 1946.

\$2500 American Telegraph and Telephone Company 5% bonds, maturing in 1946.

On motion of Mrs. Evans, this recommendation was adopted, and the proper officers of the Board were instructed to make the investment.

APPOINTMENTS MADE BY PRESIDENT KINLEY

The Secretary presented for record a list of appointments made by the President of the University.

Brennan, Jessica W., Stenographer in the Office of the University Press, for eight months beginning January 1, 1926, subject to the rules of the Civil Service Commission, at a cash compensation of nine hundred twenty dollars (\$920). This supersedes her previous appointment. (January 2, 1926).¹

Burpo, Vernalee, Junior Clerk in Dairy Husbandry, for eight months beginning January 1, 1926, subject to the rules of the Civil Service Commission, at a cash compensation of six hundred dollars (\$600). (January 8, 1926)

Davis, G. V., Instructor in Freehand Drawing, for six months beginning January 1, 1926, at a cash compensation of one thousand two hundred dollars (\$1200). (January 5, 1926)

Halpern, L. J., Assistant in Obstetrics, in the College of Medicine, for nine months beginning December 1, 1925, without salary. (December 29, 1925)

Levinson, S. A., Associate in Pathology, in the College of Medicine, on one-half time, for eight months beginning January 1, 1926, at a cash compensation of eight hundred dollars (\$800). (December 29, 1925)

Petersen, Evald, Pathology Technician in Hospital Laboratories, in the College of Medicine, for eight and one-half months beginning December 15, 1925, at a cash compensation at the rate of one hundred dollars (\$100) a month. (December 30, 1925)

Ryan, Irene, Junior Stenographer in Dairy Husbandry, for eight months beginning January 1, 1926, subject to the rules of the Civil Service Commission, at a cash compensation of six hundred forty dollars (\$640). (January 8, 1926)

The Board adjourned.

H. E. CUNNINGHAM
Secretary

W. L. NOBLE
President

¹The date in parenthesis is the date on which the appointment was made by President Kinley.

This Page Intentionally Left Blank

MEETING OF THE BOARD OF TRUSTEES
OF THE
UNIVERSITY OF ILLINOIS

February 10, 1926



The February meeting of the Board of Trustees of the University of Illinois was held at the Blackstone Hotel, in Chicago, at 10 o'clock a. m. on Wednesday, February 10, 1926.

At the time set for the meeting, there was no quorum, and adjournment was taken to Saturday, February 13, 1926, at 12:30 p. m., at the University, in Urbana.

ADJOURNED SESSION OF FEBRUARY 13, 1926

When the Board convened at the University on Saturday afternoon, February 13, 1926, pursuant to adjournment, the following members were present: President Noble, Mr. Armstrong, Mrs. Evans, Mrs. Grigsby, Mrs. Ickes, Mr. Trees, Mr. Wham.

President Kinley was present.

MINUTES APPROVED

The Secretary presented the minutes of the meeting of January 11, 1926.

On motion of Mrs. Evans, the minutes were approved as printed on pages 501 to 509 above.

RADIO STATION

Mr. Trees made a report of progress on the Roger Sullivan Memorial radio station.

MATTERS PRESENTED BY PRESIDENT KINLEY

The Board considered the following matters presented by the President of the University.

DEGREES

(1) The following recommendations from the University Senate for degrees to be conferred in February:

THE GRADUATE SCHOOL**The Degree of Master of Arts**

In Chemistry

SIDNEY LIONEL NEAVE, A.B., 1924

In English

GERALD EADES BENTLEY, A.B., DePauw University, 1923

PAULINE MARGARET WHITE, A.B., Franklin College, 1919

In Public Speaking

NORA OVALLA HISER, A.B., 1923

In Romance Languages

PAUL EMILE JACOB, Brevet d'Enseignement, Neuchatel, Switzerland, 1919

In Zoology

JUSTUS FREDERICK MULLER, A.B., Johns Hopkins University, 1923

PARKE HARVEY SIMER, B.E., Illinois State Normal University, 1924

The Degree of Master of Science

In Accountancy

CHAO HSUNG YANG, B.C.S., Fuh-tan University, 1924

In Animal Husbandry

GLEN AVEN LINDSEY, B.S., Agricultural and Mechanical College of Texas, 1923

In Bacteriology (College of Medicine)

BENGT NORMAN BENGTON, B.S., 1923

ABRAHAM FAE LASH, B.S., University of Chicago, 1919, M.D., Rush Medical College, 1921

In Botany

WALTER AUGUST HUELSEN, B.S., Cornell University, 1917

In Chemistry

GERALD HAWLEY COLEMAN, A.B., Ohio State University, 1922

VICTOR ELWIN SPENCER, B.S., 1915

ELMER BENNETT VLIET, B.S., 1918

In Civil Engineering

JOHN ELMER KERANEN, B.S., State College of Washington, 1923

In Horticulture

LLOYD AMOS KORITZ, B.S., 1924

In Railway Mechanical Engineering

SZE CHENG, B.S., Nanyang University, 1923

The Degree of Doctor of Philosophy**In Agronomy**

HUGO WILLIAM ALBERTS, B.S., M.S., University of Wisconsin, 1918, 1920

In Botany

WALTER LEROY BLAIN, A.B., Wabash College, 1916, M.S., 1921

In Economics

CHARLES ISEARD BRAY, B.S., Ontario Agricultural College, 1904, M.S., Mississippi Agricultural and Mechanical College, 1907

MARVEL MARION STOCKWELL, A.B., Cornell College, 1920, A.M., University of California, 1922

In Mathematics

THEODORE LAKE BENNETT, A.B., Cornell University, 1921, A.M., 1923

JOHN WILDEBOOR HURST, B.S., University of Missouri, 1920, A.M., 1922

In Psychology

GLENN DEVERE HIGGINSON, B.S., M.S., 1921, 1923

THE COLLEGE OF LIBERAL ARTS AND SCIENCES**The Degree of Bachelor of Arts****In Liberal Arts and Sciences**

GENEVA HUNTOON BENNETT

OLIVER WOLCOTT VAN DEN BERG

CHARLES ROOSEVELT CLARK

CATHRYN CORBETT

HELEN GERALDINE COSGROVE

TERRYL FRED FULLER

VIRGINIA AUGUSTA HALL

WILLARD WAYNE HALL

CHARLES AUGUSTUS HILL

CARL JULIUS HENRY HOTZ

ANNA MARGARET JONES

CHARLES GUSTAV KURRUS

FERROL FREINZLAU LESEMAN

HELEN ELIZABETH MCADOW

GLEN CLOVIS MCBRIDE

IVAN RURIC MCMILLAN

MARION GRAY OSTER

PAUL PARKER

DOROTHY DIX PIETERS

GILBERT FRANKLIN QUICK

HAZEL VERENA RIVES

HELEN CAROLYN RUGG

ALMA WILLIS RUTLEDGE

BERNARD SEIFER

VIRGINIA ALICE SHEETS

DUANE COLLINS SPEERS

MARGUERITE LUCILLE SWETT

HELEN FAITH TWICHELL

JAMES ARTHUR VAN DOORN, JR.

STUART EARLE WHITE

WALTER MARIENTHAL ZIVI

(With Honors)

NELSON HOUSTON SHERE, in Journalism

DOROTHY WILSON, in Psychology

In Home Economics

MARY ELIZABETH BOYNTON

ROSA BELLE DOANE

(With Honors)

SETA BUTLER

The Degree of Bachelor of Science**In Liberal Arts and Sciences**

JOSEPH BAUER

In Chemistry

LAURENCE EDWARD JOHNSON

In Chemical Engineering

LEWIS PRESTON AKER

ALBERT DYCKMAN RICH

EMORY THEODORE ERICKSON

THE COLLEGE OF COMMERCE AND BUSINESS ADMINISTRATION
The Degree of Bachelor of Science

In Accountancy

LYLE ROY ALLEN

WALLACE ARCHIE MITCHELL

In Banking and Finance

FRED G. HARRISON

JESSIE BENNETT WILLIAMS

RUSSELL READ MARTIN

In Commerce and Law

WILLIAM DONALD ANDERSON

In Commercial Teachers

KENNETH GRAY STEVENS

In General Business

HARRY DEE ALBERT

JACK GREENFIELD GIVEN

RICHARD THEODORE ALLEN

CHI CHAO LIANG

RAY PHIL BOLLER

CLYDE OAKLEY LYDDON

RICHARD BROWN BURKE

ADDISON CHESTER MOSELEY

WARREN JONAS CARR

BERNARD EVERETT NAY

CARL CLINGMAN COBB

RAYMOND GILMORE PRATT

ADAM CHARLES DEEN

PAUL ALFRED DE ROULET

ROBERT KENNEDY EYMAN

LUSTER LOUIS STARRETT

WHITNEY FERRIS

NEIL JAMES VENTERS

DENZEL VICTOR FORESTER

In Industrial Administration

WILLIAM SIDNEY SHERMAN

In Accountancy and in General Business

KENNETH SUTTER BEALL

(With Honors)

FRANK SPELLMAN LEAHY, in Commerce and Law

FRANCIS WAYNE SHARP, in General Business

THE COLLEGE OF EDUCATION

The Degree of Bachelor of Science

In Education

HAZEL CHAPMAN

REBECCA IRENE MITCHELL

EDITH HERRIN COCKE

LYDIA EVA THERESA MYERS

DIXIE DUNHAM

MARIE KEFRAN NAUMANN

BERTHA GOLDSTEIN

RAYMOND LINCOLN NEWENHAM

JOHN HENRY HAWKINS

JAMES EDGAR PACKARD

NORMAN GAIVUS HERRICK

ESTHER HARDING PATRICK

GUY WILLIAM HOGG

HAZEL PAULINE PAYNE

EDWARD JAMES KALLINA

ALBERT MAX TAYLOR

DORIS HELEN McCAULEY

DOROTHY ELIZABETH TOOKER

JOHN MARTONE

JOHN ADAM WIELAND

CARL JOHN MILLER

In Home Economics Education

HELEN CAROLYN WILKEN

In Industrial Education

WILLIAM SCOTT HIGHSHEW

THE COLLEGE OF ENGINEERING**The Degree of Bachelor of Science****In Ceramic Engineering****ERNEST RICHARD BRAUNER****In Civil Engineering****FRED WILLIAM BRUNN****CHENG-LIEH KUAN****In Electrical Engineering****PHILIP HARVEY WHITMORE****In General Engineering****JIMMIE WADE COLEMAN****GUY LESLIE OSMANSON****In Mechanical Engineering****HERBERT JULIAN ANDERSON****CLARENCE ENGLISH MASON****RALPH EDWIN BROWN****RALPH EMERALD TENNEY****CHARLIE JAMES CALKIN****GEORGE NICHOLAS WICKHORST****WILEY CHAK CHEN****In Mining Engineering****HAI-SHOU WAI****In Railway Civil Engineering****CLIFFORD ALLEN KAISER****EDWIN PUCHU WU****TSHOO-SU SIH****THE COLLEGE OF AGRICULTURE****The Degree of Bachelor of Science****In Agriculture****GEORGE ALLEN BAKER****HARRY IVAN LANDON****CLYDE BANNISTER****WENDELL BONDURANT TRENCHARD****JOHN HARVEY DAGER****MAXWELL RAYMOND VORIS****OTTO HUGO GUENTHER****In Floriculture****TOICHI DOMOTO****In Home Economics****DOROTHY PAULINE BURT****ALICE MIDDLETON****THE COLLEGE OF LAW****The Degree of Bachelor of Science in Law****ROLLAND ARTHUR PENNER****The Degree of Bachelor of Laws****OWEN DEWEY FENDER****GEORGE SAMUEL MCGAUGHEY****CLARE EDWARD FLESHER****JAMES LOWELL REED****MARVIN C. LEVSEN****GAYLAND EVERETTE TENNIS****WILLARD HERRICK LONGCOR****CLARENCE EDWARD TOWNSEND****THE COLLEGE OF MEDICINE****The Degree of Bachelor of Science****In Medicine****HERMAN ALFRED JACOBSON****SIDNEY SIDEMAN****HAROLD WILLIAM KISHPAUGH****CLARENCE CORNELIUS STEIN****PAUL FREDERICK KIONKA****FRANK EDWARD HRUBY****FOSTER LAMONT MCMILLAN****ISADORE HALPERIN**

Certificate in Medicine

CLIFFORD EARLE STECKBAUER

The Degree of Doctor of Medicine

(Subject to the completion of the Interne year not later than the date specified in each case)

HENRY S. TESTIN, March 16, 1926

MICHAEL HENRY STREICHER, April 1, 1926

PAZ GARCIA KING, February 9, 1926

THE SCHOOL OF PHARMACY**The Degree of Graduate in Pharmacy**

LEO SIDNEY BAESKY, Class of 1924

WILLIAM BANNISTER BARRYTE, Class of 1925

WILLIAM RANDOLPH BENSON, Class of 1925

JOSEPH ANTHONY DEGRAZIO, Class of 1924

BARNEY GALATZER, Class of 1925

ANTHONY JOSEPH JAKUBOWSKI, Class of 1925

MELVIN FRANK LOSSMAN, Class of 1925

ISADORE LEWIS PITCHMAN, Class of 1925

ROBERT NICHOLAS REIS, Class of 1924

EMILIO CARL ROMANO, Class of 1925

PERRY ROSENBERG, Class of 1924

JOHN BECK SEYLER, Class of 1925

FELISK LEO WOJTALEWICZ, Class of 1925

WILLIAM JEROME ZIMMERMAN, Class of 1925

On motion of Mr. Trees, these degrees were conferred.

GREGORY SCHOLARSHIP FUND

(2) The following letter from the Legal Counsel:

January 22, 1926

President David Kinley, 355 Administration Building

MY DEAR PRESIDENT KINLEY:

In re: Gregory Scholarship Fund

The assistant trust officer of the American Surety and Trust Company of Washington, D. C., executor and trustee of the will of Mrs. Louisa C. Gregory, has notified me that the company is now in position to make final payment on account of the legacy bequeathed, the amount being \$1531. The officer has requested that I draft resolution showing to whom the payment shall be made, and upon the receipt of the same the amount will be paid.

I have ascertained from Mr. Morey that the company has already paid \$6,000; \$5,000 on November 6, 1922, and \$1,000 on August 6, 1923. I am therefore sending you draft for resolution to be adopted by the Board of Trustees. I will ask you to please return the letter of Mr. Moran after you have had copy of same made. I am preserving all of the files in this matter.

I think I told you at one time that Mr. Harry C. Howard, Legal Counsel for Kalamazoo College, and I entered into a joint defense in certain proceedings involving the settlement of Mrs. Gregory's estate. The bequest to Kalamazoo College was exactly like the one to the Board of Trustees of the University of Illinois. The Gregory heirs and the trust company insisted that something like \$8000 or \$10,000, paid out by Mrs. Gregory to relieve the property of mortgage, should be charged against the bequests to the two institutions. The court took a contrary view and we are fortunate, I think, in getting the sum of \$7,531, more than double the amount that would have been received had the contentions of the Gregory heirs and the trust company prevailed.

Sincerely yours,

O. A. HARKER
Legal Counsel

In accordance with Judge Harker's suggestion I recommend that the following resolution be adopted:

WHEREAS, Louisa Catherine Gregory, who died at Washington, D. C., on the first of May, 1920, left a Will (admitted to probate in the Supreme Court of the District of Columbia) whereby it was provided that certain sums (when realized out of the rents and sale proceeds of certain real estate) should be paid to the Board of Trustees of the University of Illinois, to be held in perpetuity by the Board to be invested and reinvested from time to time, and the income thereof to be used as a scholarship fund for aid of worthy, indigent, and self-sustaining students attending the University of Illinois, to be known as "The John M. Gregory and Louisa Catherine Gregory Scholarships"; and

WHEREAS, the said Board of Trustees, by resolution duly adopted on October 20, 1922, accepted the said bequest and agreed to use and manage the said fund in accordance with the provisions of said Will; and

WHEREAS, The American Surety and Trust Company of Washington, D. C., executor and trustee appointed to carry out the provisions of said Will, has made payments as follows, to-wit: On November 6, 1922, \$5,000; on August 6, 1923, \$1,000; and has reported that it is in a position to make final payment on account of such bequest in the sum of \$1,531.

THEREFORE, be it resolved that Lloyd Morey, the Comptroller of the University, is appointed to receive the aforesaid sum of \$1,531 from the American Surety and Trust Company, and receipt the same in full payment of said bequest.

On motion of Mrs. Evans, the above resolution was adopted.

CHANGE OF TIME OF COMMENCEMENT

(3) The Council of Administration has voted to recommend to the Board of Trustees that beginning in June, 1927, the University revert to the former plan of holding Commencement on Wednesday with Class Day on Monday and Alumni Day on Tuesday.

On motion of Mrs. Grigsby, this recommendation was adopted.

BEQUEST OF MISS JESSIE ESTEP

(4) I have a letter from Mr. James Bothwell of the Class of 1881, who is Executor of the estate of the late Miss Jessie Estep of the Class of 1878, concerning the following provision in her will for a bequest to the University:

"13. I give and demise and bequeath unto the Trustees of the University of Illinois located at Urbana, Illinois, the sum of \$500, the income of which shall be applied to the upkeep and repair of a Memorial Clock given to the said University by the graduating class of 1878, of which I am a member."

Mr. Bothwell tells me that some of Miss Estep's smaller bequests, including the University's, will not be paid for some months due to certain problems in clearing up the estate.

This report was received for record

GIFT FROM DR. FRANK SMITHIES

(5) Dr. Frank Smithies of the College of Medicine has sent me two bonds of Chicago By-Products Company in the amount of \$1,000 each, paying five percent interest per annum, for the purpose of creating the William Beaumont Memorial Fund, the income from which is to be used for the annual Beaumont award for the most useful piece of research dealing with diseases of the alimentary tract. The Board accepted this gift on December 8, 1925 (page 485).

Dr. Smithies suggests that the first award be made about Commencement time 1927, because setting the first award at that time would give the fund approximately \$150 in interest before the award is due. This will permit a surplus in the fund should such be necessary for incidental expenses in connection with the management of the fund.

I have turned these bonds over to the Comptroller for deposit with the Treasurer of the University.

This report was received for record.

REPORT ON HESSEL LAND

- (6) The following report from the Comptroller on this matter:

"At the direction of Mr. W. G. Palmer, I today paid to Mr. J. F. Hessel the balance due on the contract for the purchase of land between First Street and the Illinois Central Railroad of \$1500 together with the interest on this balance from January 2 to this date, as per the contract, \$2.91, total \$1,502.91. The amount due and paid as above the purchase price is covered by the appropriation made by the Board of Trustees for the purchase of this land. The item of interest may be charged to the general appropriation for Interest and Taxes on various land purchases made by the Board of Trustees, December 28, 1925.

This report was received for record.

MURAL DECORATIONS IN LIBRARY

- (7) A statement concerning the contract with Mr. Barry Faulkner for the mural decorations in the new Library.

On motion of Mr. Trees, the time for completing this contract was extended to January 1, 1927.

On motion of Mr. Trees, \$250 was appropriated from the Reserve and Contingent Fund for traveling expenses for Mr. Faulkner. The vote was as follows: Aye, Mr. Armstrong, Mrs. Evans, Mrs. Grigsby, Mrs. Ickes, Mr. Noble, Mr. Trees, Mr. Wham; no, none; absent, Mr. Barr, Mr. Blair, Mrs. Busey, Mr. Small.

PASTEUR TREATMENT FOR DR. ROBERT GRAHAM

- (8) Some time ago Dr. Robert Graham in examining a specimen suspected to be rabies sent by a veterinary at Atlanta, Illinois, cut his hand during the investigation. In order to be on the safe side he took Pasteur treatment at an expense of \$42. This work was done in connection with the serum laboratory which was transferred to the University in 1919. The circumstances are so unusual that without committing the University to the policy of paying expenses incurred for accidents or illness due to their work, I recommend that in this case Dr. Graham be reimbursed for this expenditure and that the sum of \$42 be appropriated for the purpose from the Reserve and Contingent Fund.

On motion of Mrs. Evans, this recommendation was adopted, by the following vote: Aye, Mr. Armstrong, Mrs. Evans, Mrs. Grigsby, Mrs. Ickes, Mr. Noble, Mr. Trees, Mr. Wham; no, none; absent, Mr. Barr, Mr. Blair, Mrs. Busey, Mr. Small.

DEDICATION OF MCKINLEY HOSPITAL

At this point, a recess of one hour was taken to permit the members of the Board to attend the dedication of the McKinley Hospital.

When the Board convened after the recess, the same persons were present as before.

**APPROPRIATION FOR GRADUATE SCHOLARSHIPS
AND FELLOWSHIPS FOR 1926-27**

- (9) The Dean of the Graduate School recommends that \$25,000 be provided in the budget for 1926-27 for Graduate Scholarships and Fellowships.

I concur in this recommendation.

This appropriation was made by the following vote: Aye, Mr. Armstrong, Mrs. Evans, Mrs. Grigsby, Mrs. Ickes, Mr. Noble, Mr. Trees, Mr. Wham; no, none; absent, Mr. Barr, Mr. Blair, Mrs. Busey, Mr. Small.

ADDITIONAL APPROPRIATION FOR MILITARY BANDS

- (10) I recommend that an appropriation of \$150 be made from the Reserve and Contingent Fund to the Expense and Equipment Budget of the Military Band.

This appropriation was made by the following vote: Aye, Mr. Armstrong, Mrs. Evans, Mrs. Grigsby, Mrs. Ickes, Mr. Noble, Mr. Trees, Mr. Wham; no, none; absent, Mr. Barr, Mr. Blair, Mrs. Busey, Mr. Small.

DEATH OF WILLIAM FOGARTY

(11) I recommend that an appropriation of \$406.55 be made from the Reserve and Contingent Fund for death benefit to the family of William Fogarty and that the Comptroller be authorized to make the payment to Mr. Fogarty's legal representative.

This appropriation was made by the following vote: Aye, Mr. Armstrong, Mrs. Evans, Mrs. Grigsby, Mrs. Ickes, Mr. Noble, Mr. Trees, Mr. Wham; no, none; absent, Mr. Barr, Mr. Blair, Mrs. Busey, Mr. Small.

OUTSIDE CONNECTION WITH CARTHAGE EXPERIMENT FIELD DRAIN

(12) Last October Dean Mumford reported that a request had been received from Mr. T. M. Hartzell, of Carthage, who was building a house adjoining the University's Experiment Field at Carthage, for permission to connect his cellar drain to our main branch.

Shortly afterward, Mr. Hartzell died and the administrators of his estate proceeded to connect the Hartzell cellar drain with the main drain on the University's land before action on their request had been taken.

I ask authority to proceed in the matter in accordance with the advice of the Legal Counsel.

On motion of Mr. Wham, the President of the University was authorized to proceed as requested.

PROPOSED IMPROVEMENT OF WRIGHT STREET

(13) The Supervising Architect has a communication from the Mayor of Champaign stating that the City Council believes that Wright Street should be widened from Springfield Avenue to Armory Avenue.

No action was taken in this matter.

EXAMINATION BOOKS

(14) The Council of Administration recommends that the rule with reference to the use of examination books be modified to read as follows:

"For the regular examinations at the end of each semester, for final examinations in courses continuing less than a full semester, for special examinations, for examinations previous to mid-semester reports, and for entrance examinations, the Comptroller shall furnish examination books. He shall give out such books on the requisition of the head of each University department, which requisition shall state the size and the exact number of books needed for each course in his department. Examination books for entrance examinations shall be given out on the requisition of the Registrar."

On motion of Mr. Trees, this rule was amended as recommended.

PROXY FROM PUBLIC SERVICE COMPANY OF NORTHERN ILLINOIS

(15) Proxy blanks for the annual meeting of the stockholders of the Public Service Company of Northern Illinois.

On motion of Mr. Armstrong, the officers of the Board were authorized to execute this proxy.

APPOINTMENT OF PROFESSOR A. F. DODGE

(16) On recommendation of Dean Chadsey, I have approved the appointment of Arthur Farwell Dodge as Assistant Professor of Industrial Education for four

months beginning March 1, 1926, at a salary of \$350 a month. Professor Dodge's appointment is to fill the position made vacant by the death of Professor Harris.

This report was received for record.

THE NUTRITION INVESTIGATION

(17) As the records of the Board will show, this investigation began about twenty years ago. It was a cooperative enterprise between the Institute of American Meat Packers and the University. A search of the records convinces me that the University agreed to publish the results of the investigation in five volumes together with a pamphlet summary. Volumes I, III, IV, and V have been published. The Institute of American Meat Packers is asking whether we will not publish Volume II and the summary. I feel that we are bound to do this under the terms of the original understanding. The completion and publication of the work may take as much as \$10,000. I therefore recommend at present an appropriation of \$2000 from the Reserve and Contingent Fund in order to carry the work to the point of publication.

This appropriation was made by the following vote: Aye, Mr. Armstrong, Mrs. Evans, Mrs. Grigsby, Mrs. Ickes, Mr. Noble, Mr. Trees, Mr. Wham; no, none; absent, Mr. Barr, Mr. Blair, Mrs. Busey, Mr. Small.

COMPTROLLER'S REPORT ON CONTRACTS AND PURCHASE ORDERS

(18) The Comptroller's report of purchase orders in excess of \$1000, with a statement that no contracts have been executed by him since the last report.

PURCHASE ORDERS ISSUED DURING THE MONTH OF JANUARY, 1926, AMOUNTING TO \$1000 OR MORE

Date	Amount	Department	Firm	Description	Procedure
1-2-26	\$2207.30	Physical Plant	Spring Creek Coal Company	Coal	Quoted price
1-6-26	\$2000.00	Mechanical Engineering	General Electric Company	Dynamometers	Quoted price
1-6-26	\$1264.26	Office Supply Store	J. W. Butler Paper Company	Paper	Competitive Quotations
1-11-26	\$1386.53	Physical Plant	Spring Creek Coal Company	Coal	Quoted price
1-15-26	\$1580.00	McKinley Hospital	Johnson Brothers	Water tank and filter	Competitive Quotations
1-15-26	\$1176.00	Physical Plant	General Electric Company	Flow meters	Quoted price
1-21-26	\$1832.90	Horticulture	American Can Company	Cans	As per contract

H. M. EDWARDS
Purchasing Agent

This report was received for record.

THE BUDGET FOR THE 1926 SUMMER SESSION

(19) Nominations for the instructional staff for the Summer Session of 1926.

Accountancy, Business Organization and Operation, Economics, and Transportation

EDWARD J. FILBEY, <i>Professor</i>	\$900.00
FREDERIC A. RUSSELL, <i>Professor</i> (half-time).....	416.66
ERNEST L. BOGART, <i>Professor</i>	900.00
ARTHUR G. ANDERSON, <i>Assistant Professor</i>	600.00
CHARLES F. SCHLATTER, <i>Assistant Professor</i>	541.66
MAX J. WASSERMAN, <i>Associate</i>	458.33
WILLIAM A. MCCONAGHA, <i>Instructor</i>	375.00
HUGH M. FLETCHER, <i>Instructor</i>	333.33
LAURENCE P. SIMPSON, <i>Instructor</i> (half-time).....	183.33
D. P. LOCKLIN, <i>Instructor</i>	333.33

Total.....

5041.64

Agricultural Education

A. W. NOLAN, <i>Associate Professor</i>	\$ 666.67	
GILBERT S. WILLEY, <i>Associate</i>	383.33	
<i>Total</i>	1050.00	
Less Refund of one-half.....	525.00	
<i>Total</i>		525.00

Art and Design

E. J. LAKE, <i>Assistant Professor</i>	\$ 583.33	583.33
--	-----------	--------

Astronomy

ROBERT H. BAKER, <i>Professor</i> (part time).....	\$ 420.00	420.00
--	-----------	--------

Bacteriology

FRED W. TANNER, <i>Professor</i>	\$ 666.67	
GEORGE I. WALLACE, <i>Assistant</i>	266.66	
<i>Total</i>		933.33

Botany

WILLIAM TRELEASE, <i>Professor</i>	\$ 735.00	
WILLIAM T. PENFOUND, <i>Assistant</i>	233.32	
WILHELM G. SOLHEIM, <i>Assistant</i> (half-time).....	116.68	
<i>Total</i>		1050.00

Chemistry

ROGER ADAMS, <i>Professor</i>	\$ 900.00	
W. H. RODEBUSH, <i>Professor</i>	791.67	
B. S. HOPKINS, <i>Professor</i>	750.00	
S. A. BRALEY, <i>Assistant Professor</i>	583.33	
H. C. KREMERS, <i>Assistant Professor</i>	566.67	
D. T. ENGLIS, <i>Assistant Professor</i>	483.33	
H. A. NEVILLE, <i>Associate</i>	400.00	
L. F. YNTEMA, <i>Associate</i>	400.00	
F. H. DRIGGS, <i>Instructor</i>	333.33	
_____, <i>Instructor</i>	350.00	
_____, <i>Instructor</i>	350.00	
_____, <i>Assistant</i> (half-time).....	125.00	
_____, <i>Assistant</i> (half-time).....	125.00	
G. J. COX, <i>Instructor</i> (half-time).....	300.00	
M. J. BRADLEY, <i>Associate</i> (five-eighths time).....	250.00	
_____, <i>Assistant</i> (half-time).....	125.00	
<i>Total</i>		6833.33

Classics

WILLIAM A. OLDFATHER, <i>Professor</i>	\$ 450.00	
H. V. CANTER, <i>Professor</i>	833.33	
<i>Total</i>		1283.33

Drawing, General Engineering

RALPH S. CROSSMAN, <i>Associate</i>	\$416.66	416.66
---	----------	--------

Education

CHARLES E. CHADSEY, <i>Professor</i>	\$ 900.00	
J. A. CLEMENT, <i>Professor</i>	750.00	
D. E. PHILLIPS, <i>Professor</i>	800.00	
W. S. MONROE, <i>Professor</i>	833.33	
OSCAR H. WILLIAMS, <i>Professor</i>	600.00	
JOHN L. HORN, <i>Professor</i>	700.00	
H. G. PAUL, <i>Professor</i>	500.00 ¹	
MRS. CHARLES JOHNSTON, <i>Instructor</i>	366.66	
C. W. KNUDSEN, <i>Assistant H. S. Visitor</i>	541.66	
H. D. TRIMBLE, <i>Assistant H. S. Visitor</i>	600.00	
M. E. HERRIOTT, <i>Associate</i>	366.66	
E. W. DOLCH, <i>Associate</i>	366.66	
LEWIS W. WILLIAMS, <i>Instructor</i>	500.00	
G. W. REAGAN, <i>Instructor</i>	333.33	
O. F. WEBER, <i>Instructor</i>	333.33	
DENNIS TROTH, <i>Instructor</i>	333.33	
E. H. BEUMER, <i>Assistant</i>	333.33	
R. H. OJEMANN, <i>Assistant</i>	250.00	
<i>Total</i>		9408.23

English

ERNEST BERNBAUM, <i>Professor</i>	\$ 900.00	
H. G. PAUL, <i>Professor</i>	250.00 ²	
JACOB ZEITLIN, <i>Professor</i>	666.66	
H. N. HILLEBRAND, <i>Associate Professor</i>	666.66	
M. W. BUNDY, <i>Assistant Professor</i>	458.33	
L. W. MURPHY, <i>Assistant Professor</i>	633.33	
T. W. BALDWIN, <i>Assistant Professor</i>	466.66	
HELEN M. RAND, <i>Instructor</i>	333.33	
SEVERINA E. NELSON, <i>Assistant</i>	266.66	
J. B. HEIDLER, <i>Assistant</i>	266.66	
Q. G. BURRIS, <i>Assistant</i>	266.66	
LOUIS MCKELVEY, <i>Assistant</i>	266.66	
PAUL MCCLUER, <i>Assistant</i>	283.33	
<i>Total</i>		5724.94

Entomology

C. L. METCALF, <i>Professor</i>	\$ 833.33	
RUSSELL DECOURSEY, <i>Assistant</i>	250.00	
<i>Total</i>		1083.33

Geology

WILLIAM O. BLANCHARD, <i>Associate Professor</i>	\$583.33	583.33
--	----------	--------

German

A. H. KOLLER, <i>Assistant Professor</i>	\$ 500.00	
THEODORE GEISSENDOERFER, <i>Associate</i>	400.00	
WALTER ZUSCHKE, <i>Instructor</i>	300.00	
F. K. MOHR, <i>Instructor (half-time)</i>	125.00	
<i>Total</i>		1325.00

¹Also \$250 from English.²Also \$500 from Education.

History

ALBERT T. E. OLMSTEAD, <i>Professor</i>	\$ 833.33
CHARLES W. RAMSDELL, <i>Professor</i>	833.33
F. S. RODKEY, <i>Professor</i>	483.33
A. S. ROBERTS, <i>Associate</i>	433.33

Total 2583.32

Industrial Education

A. B. MAYS, <i>Associate Professor</i>	\$ 666.66
HERBERT H. BRAUCHER, <i>Associate</i>	400.00

Total 1066.66

Law

FRANCIS S. PHILBRICK, <i>Professor</i>	\$ 540.00
WALTER L. SUMMERS, <i>Professor</i>	525.00
GEORGE B. WEISIGER, <i>Assistant Professor</i>	525.00

Total 1590.00

Library Science

ETHEL BOND, <i>Assistant Professor</i>	\$ 416.66
ANNE M. BOYD, <i>Assistant Professor</i>	416.66
MARGARET A. GRAMESLY, <i>Instructor</i>	350.00
RUTH SANKEE, <i>Instructor</i>	350.00
JULIA C. PRESSEY, <i>Instructor</i>	333.33
_____, <i>Assistant</i>	250.00
_____, <i>Assistant</i>	250.00
_____, <i>Assistant</i>	250.00

Total 2616.65

Mathematics

G. A. MILLER, <i>Professor</i>	\$ 900.00
A. B. COBLE, <i>Professor</i>	900.00
A. R. CRATHORNE, <i>Associate Professor</i>	600.00
H. R. BRAHANA, <i>Associate</i>	416.66
C. C. CAMP, <i>Associate</i>	416.66
T. L. BENNETT, <i>Instructor</i>	333.33
F. C. OGG, <i>Assistant</i>	250.00
R. D. DONER, <i>Assistant</i>	250.00

Total 4066.65

Mechanics, Theoretical and Applied

W. J. PUTNAM, <i>Assistant Professor</i>	\$ 550.00
WILLIAM SCHWALBE, <i>Associate</i>	400.00

Total 950.00

Music

GEORGE F. SCHWARTZ, <i>Associate Professor</i>	\$ 625.00
HENRI J. VAN DEN BERG, <i>Assistant Professor</i>	541.66
FRANK T. JOHNSON, <i>Associate</i>	450.00
ERNEST J. SCHULTZ, <i>Instructor</i>	416.66
SHERMAN SCHOONMAKER, <i>Instructor</i>	300.00

Total 2333.32

Philosophy

S. P. LAMPRECHT, <i>Associate Professor</i>	\$ 583.33	
A. C. BENJAMIN, <i>Instructor</i>	350.00	
<i>Total</i>		933.33

Physical Education for Women

LOUISE FREER, <i>Director</i>	\$ 500.00	
ELEANOR SIKES, <i>Instructor</i>	360.00	
JOSEPHINE GARVIN, <i>Instructor</i>	266.66	
CARITA ROBERTSON, <i>Instructor</i>	283.34	
<i>Total</i>		1410.00

Physical Education for Men and Athletic Coaching
 (Six weeks)

CARL L. LUNDGREN, <i>Director</i>	\$ 675.00	
....., <i>Professor</i>	675.00	
GILMOUR DOBIE.....	675.00	
....., <i>Associate</i>	675.00	
JAMES C. RUBY, <i>Associate</i>	550.00	
MILTON M. OLANDER, <i>Associate</i>	500.00	
SEWARD C. STALEY, <i>Associate Professor</i>	500.00	
CARLOS J. WAGNER, <i>Associate</i>	375.00	
D. M. BULLOCK, <i>Assistant</i>	350.00	
GEO. T. STAFFORD, <i>Assistant Professor</i>	500.00	
WALTER S. BROWN, <i>Instructor</i>	312.50	
....., <i>Instructor</i>	250.00	
WARD L. LAMBERT.....	450.00	
FREDERICK W. MARONEY, M.D.....	500.00	
HARRY GAMAGE, <i>Instructor</i>	312.50	
<i>Total</i>		7300.00

Physics

C. T. KNIPP, <i>Professor</i>	\$ 833.33	
W. F. SCHULZ, <i>Associate Professor</i>	550.00	
K. O. SMITH, <i>Assistant</i>	250.00	
O. B. YOUNG, <i>Assistant</i>	250.00	
W. D. LANSING, <i>Assistant</i> (half-time).....	125.00	
H. N. SWENSON, <i>Assistant</i> (half-time).....	125.00	
<i>Total</i>		2133.33

Political Science

R. M. STORY, <i>Professor</i>	\$ 900.00	
RICHARD C. SPENCER, <i>Assistant</i> (half-time).....	133.33	
<i>Total</i>		1033.33

Psychology

E. A. ESPER, <i>Assistant Professor</i>	\$ 500.00	
ALICE A. SULLIVAN, <i>Instructor</i>	366.66	
G. D. HIGGINSON, <i>Instructor</i>	366.66	
<i>Total</i>		1233.32

Romance Languages

D. H. CARNAHAN, <i>Professor</i>	\$ 791.66
J. D. FITZ-GERALD, <i>Professor</i> (half-time).....	416.66
J. VAN HORNE, <i>Assistant Professor</i>	541.66
A. HAMILTON, <i>Assistant Professor</i>	500.00
T. A. FITZGERALD, <i>Instructor</i> (half-time).....	166.66
J. ALEXANDER, <i>Assistant</i>	266.66
CESARINE BREUILLAUD, <i>Assistant</i> (one-fourth time).....	62.50
E. V. ACOSTA, <i>Assistant</i> (one-fourth time).....	62.50

Total..... 2808.30

Sociology

SAMUEL C. RATCLIFFE, <i>Associate</i> (half-time).....	\$ 191.66
EDWIN H. SUTHERLAND, <i>Associate Professor</i>	300.00
HENRY D. MCKAY, <i>Assistant</i>	250.00
ERNEST T. HILLER, <i>Instructor</i> (half-time).....	183.33

Total..... 924.99

Zoology

CHARLES ZELENY, <i>Professor</i>	\$ 833.33
RICHARD R. KUDO, <i>Assistant Professor</i>	433.33
....., <i>Instructor</i>	300.00

Total..... 1566.66

Grand Total.....\$69,761.37

This list of appointments was approved.

AMENDMENT OF RETIRING ALLOWANCES AND DEATH BENEFITS SYSTEM

(20) In paragraph 2, section E, and paragraph 4 of the resolution of the Board on the matter of death benefits and retiring allowances (p. 128, December 13, 1924), there are references to disability benefits. These references were not stricken out when the system was put into final form, doubtless through oversight.

I recommend that the resolution be amended by striking out the words "or disability" in paragraph 2, section E, and the words "and disability," in paragraph 4.

On motion of Mrs. Ickes, these amendments were adopted.

PLANS FOR ARCHITECTURE BUILDING

(21) The plans for the new Architecture Building.

February 6, 1926

President David Kinley, 355 Administration Building

DEAR PRESIDENT KINLEY:

I sent you yesterday one set of small-scale drawings of the proposed building for Architecture and Kindred Subjects and a plot plan showing the location of the building as fixed by the Board of Trustees. I recommend the approval of these plans as presented.

In the west end of the building extending from the basement floor thru the first story is a hall of casts 47 by 75 feet and there is a corresponding room on the first floor in the east end to be used as an exhibition gallery. These two rooms together give almost half the floor area in the Gym Annex.

The second story plan is distinctive in that the reading room and the two big drafting rooms form a suite of rooms entered thru one door only and under the general control of the Librarian, which permits free use of books in the drafting

rooms. The reading room will be high enough to permit the double decking of book stacks which accounts for its being a little smaller than the present Architectural Library.

The fourth floor is also distinctive in that large studios are provided with continuous north light. By the use of movable screens these studios can be divided so as to be used by different classes at the same time.

We plan to leave the walls of the drafting rooms in common brick which will be painted. These walls will be pretty largely covered with drawings and it is advisable to be able to put up drawings anywhere without damage to walls. The cheapest solution is not to put on any finish that can be damaged. The exhibition rooms, offices, class rooms, and reading room will, of course, be plastered.

Yours truly,

JAMES M. WHITE
Supervising Architect

On motion of Mrs. Evans, these plans were approved.

COMPTROLLER'S REPORT

(22) The report of the Comptroller for the quarter ending December 31, 1925.

SCHEDULE A
STATEMENT OF
RESERVE AND CONTINGENT FUND
QUARTER ENDING DECEMBER 31, 1925

Balance forward September 30, 1925.....			\$309 633 94
<i>Add:</i>			
Income from Sale of College Place Lots and Houses... \$ 11 436 00			
Donations for Research in Athletics (Additional)..... 1 200 00			
Unused 1924-25 balances lapsed (Previously carried forward to cover encumbrances but unused)..... 589 62		13 225 62	\$322 859 56
<i>Deduct:</i>			
Appropriations made by Board of Trustees, Meeting October 23, 1925			
Inspection of Student Living Conditions..... 500 00			
Cahokia Mounds Research..... 1 000 00			
Tiling New Drill Field..... 5 500 00			
McKinley Hospital Equipment..... 2 559 63			
McKinley Hospital Loan to Trust Construction Fund..... 15 000 00			
Meeting November 19, 1925			
Business Office Salaries..... 600 00			
Death Benefits..... 810 00			
Chicago Water Rent..... 2 750 00			
Pharmacy Expense and Equipment..... 1 200 00			
Liquidation of Indebtedness (Purchase of Physicians and Surgeons Bonds)..... 600 00			
Meeting December 8, 1925			
Debating..... 1 000 00			
Injuries to Employees (Michael case)..... 1 395 11			
Land (final payment of Lot No. 86 College Place). 1 800 00			
Meeting December 28, 1925			
Land (Hessel Tract)..... 127 000 00			
Paving and Lighting Assessments..... 1 400 00			
Interest and Taxes..... 900 00		164 014 76	
Adjustments in Salary Budget Appropriations			
Library..... 200 00			
Chemistry..... 1 800 00			
Classics..... 250 00			
English..... 1 320 00			
German..... 175 00			
History..... 1 426 00			
Political Science..... 1 660 00			
Zoology..... 1 800 00			
Music..... 250 00			
Dental Administration..... 800 00			
Dental Orthodontia and Children's Clinic..... 200 00			
Operative Dentistry..... 100 00		9 981 00	
Adjustments in Expense Budget Appropriations			
Memberships in Organizations..... 10 00			
Music Expense (temporary wages)..... 75 00		85 00	
Additional Assignments for Research in Athletics..... 1 200 00			
Assignments to cover 1924-25 Encumbrances (Balances lapsed in error June 30, 1925)			
X-Ray Equipment..... 371 35			
Hospital Services and Equipment..... 180 00			
Graduate School Research..... 176 45		727 80	
Assignments to cover Incidental Expenditures for the quarter..... 31 37		176 039 93	
Balance December 31, 1925 (See Schedule P).....			\$146 819 63

SCHEDULE B
REALIZATION OF INCOME
FOR OPERATIONS
AS AT DECEMBER 31, 1925

	<i>Budget Estimate</i>	<i>Realized to Date</i>	<i>Unrealized Balances (See Sch. P)</i>
<i>State Funds</i>			
From Mill Tax Fund.....	\$2 600 000 00	\$1 165 118 84	\$1 434 881 16
From General Revenue.....	1 650 000 00	1 059 014 97	590 985 03
<i>Totals, State.....</i>	<i>(4 250 000 00)</i>	<i>(2 224 133 81)</i>	<i>(2 025 866 19)</i>
<i>Federal Funds</i>			
From U. S. Treasurer			
Smith-Lever Fund.....	228 495 98	114 247 99	114 247 99
Hatch-Adams Fund.....	30 000 00	15 000 00	15 000 00
Purnell Fund.....	20 000 00	10 000 00	10 000 00
From State Treasurer			
Interest on Endowment Fund.....	32 450 66	16 225 33	16 225 33
Morrill-Nelson Funds.....	50 000 00	50 000 00	
From State Board of Vocational Education (Smith-Hughes).....	15 000 00		15 000 00
<i>Totals, Federal.....</i>	<i>(375 946 64)</i>	<i>(205 473 32)</i>	<i>(170 473 32)</i>
<i>Student Fees.....</i>	<i>700 000 00</i>	<i>406 494 22</i>	<i>293 505 78</i>
<i>Special Veteran's Bureau Contract.....</i>	<i>15 831 66</i>	<i>9 374 29</i>	<i>6 457 37</i>
<i>Sales</i>			
Credited to Departments			
Agricultural.....	146 030 00	69 882 46	76 147 54 ¹
Other Departments.....		19 201 20	19 201 20 ¹⁻²
Credited to Estimated Agricultural Sales.....	103 500 00	55 337 87	48 162 13
Credited to General Income.....	70 000 00	30 429 34	39 570 66
Credited to Sale of Land.....	11 436 00	11 436 00	
<i>Totals, Sales, etc.....</i>	<i>(330 966 00)</i>	<i>(186 286 87)</i>	<i>(144 679 13)</i>
<i>McKinley Endowment.....</i>	<i>6 400 00</i>		<i>6 400 00</i>
<i>Donations for Athletic Research.....</i>	<i>8 020 00</i>	<i>8 020 00</i>	
<i>Grand Totals.....</i>	<i>\$5 687 164 30</i>	<i>\$3 039 782 51</i>	<i>\$2 647 381 79</i>

¹Receipts of revolving funds credited direct to appropriations, not carried on Balance Sheet.

²Deduction.

SCHEDULE C
SUMMARY OF RECEIPTS AND DISBURSEMENTS
AS OF DECEMBER 31, 1925

	<i>Balances July 1, 1925 and Adjustments</i>	<i>Receipts and State Appropriations</i>	<i>Disbursements</i>	<i>Balance December 31, 1925</i>
<i>Funds in Hands of University Treasurer</i>				
General Fund.....	\$ 708 485 39	\$1 107 539 41	\$ 855 304 79	\$ 960 720 01
Trust Fund.....	124 064 46	179 228 28	148 474 97	154 817 77
<i>Totals.....</i>	<i>(832 549 85)</i>	<i>(1 286 767 69)</i>	<i>(1 003 779 76)</i>	<i>(1 115 537 78)</i>
<i>Petty Cash Funds</i>				
Bursar.....	25 000 00			25 000 00
Other Officers.....	4 200 00			4 200 00
<i>Totals.....</i>	<i>(29 200 00)</i>			<i>(29 200 00)</i>
<i>State Appropriations</i>				
For Operations				
Salaries & Wages.....		3 050 000 00	1 615 118 84	1 434 881 16
Office Expense....		140 000 00	67 496 66	72 503 34
Travel.....		40 000 00	18 244 77	21 755 23
Operation.....		460 000 00	210 950 49	249 049 51
Repairs.....		150 000 00	65 823 03	84 176 97
Equipment.....		290 000 00	156 178 86	133 821 14
Improvements....		120 000 00	90 321 16	29 678 84
<i>Sub-total,</i>				
<i>Operation.....</i>		<i>(4 250 000 00)</i>	<i>(2 224 133 81)</i>	<i>(2 025 866 19)</i>
For Buildings 1923-25				
New Agriculture				
Building.....	103 254 47		103 254 47	
New Commerce				
Building.....	149 452 10		149 452 10	
New Library Bldg.	323 408 04		323 408 04	
New Men's Gym.	157 935 05		157 935 05	
Woman's Resi-				
dence Hall.....	82 284 08		82 284 08	
Boiler House and				
Heating Plant.	59 318 61		59 318 61	
For Buildings 1925-27				
Architecture Bldg.		500 000 00	1 97	499 998 03
Armory Building.		425 000 00	3 406 00	421 594 00
Gym. Addition...		225 000 00	27 783 97	197 216 03
Library Building				
Addition.....		500 000 00	12 802 89	487 197 11
Pharmacy Bldg...		350 000 00	3 319 28	346 680 72
<i>Sub-total,</i>				
<i>Buildings....</i>	<i>(875 652 35)</i>	<i>(2 000 000 00)</i>	<i>(922 966 46)</i>	<i>(1 932 685 89)</i>
For Special Purposes				
Agricultural Ex-				
periment Sta-				
tion, Cook Co.				
53 G. A.....	233 30		233 30	
54 G. A.....		15 000 00	5 587 14	9 412 86
<i>Sub-total,</i>				
<i>Special....</i>	<i>(233 30)</i>	<i>(15 000 00)</i>	<i>(5 820 44)</i>	<i>(9 412 86)</i>
<i>Total, State.....</i>	<i>(875 885 65)</i>	<i>(6 265 000 00)</i>	<i>(3 152 920 71)</i>	<i>(3 987 964 94)</i>
<i>Grand Totals.....</i>	<i>\$1 737 635 50</i>	<i>\$7 551 767 69</i>	<i>\$4 156 700 47</i>	<i>\$5 132 702 72</i>

SCHEDULE D
SUMMARY OF APPROPRIATIONS
AS AT DECEMBER 31, 1925

	<i>Schedule</i>	<i>Total Credits</i>	<i>Expenditures</i>	<i>Encumbrances</i>	<i>Balances</i>
Administration,					
General.....	E	\$389 813 91	\$178 358 66	\$118 756 16	\$92 699 09
Library.....	E	204 773 06	95 350 40	81 718 06	27 704 60
Agriculture					
University Ap-	F	1 004 748 79	525 071 80	260 704 91	218 972 08
Smith-Lever...	F	232 128 10	110 247 98	46 693 91	75 186 21
Liberal Arts and					
Sciences.....	G	968 924 74	438 334 59	453 189 01	77 401 14
Engineering.....	H	658 607 82	287 931 29	283 653 06	87 023 47
Graduate School..	I	68 786 26	22 303 89	23 814 52	22 667 85
Medicine, Dentis-					
try, and Pharm-	J	651 575 72	290 749 74	201 882 39	158 943 59
Law.....	K	65 045 32	30 224 58	29 614 25	5 206 49
Library School...	K	17 493 50	7 733 95	8 026 58	1 732 97
Military.....	K	24 005 14	6 026 16	5 452 34	12 526 64
Music.....	K	45 377 82	21 050 24	22 974 53	1 353 05
Physical Welfare. K, K ₃		119 676 22	53 978 55	55 547 20	10 150 47
Summer Session					
1925.....	K	68 605 63	66 089 33	80 02	2 436 28
Summer Session					
1926.....	K	75 000 00	40 06	66 66	74 893 28
Education.....	K, K ₁	170 275 84	71 946 72	82 994 27	15 334 85
Commerce.....	K, K ₂	205 595 58	87 504 32	107 390 78	10 700 48
Physical Plant					
Operation.....	L	600 000 00	276 429 40	12 262 98	311 307 62
Extension.....	L	213 982 26	125 764 87	47 144 24	41 073 15
Sub-totals.....		(5 784 415 71)	(2 695 136 53)	(1 841 965 87)	(1 247 313 31)
Land and Bldgs.					
Special Funds and					
Appropriations	M	3 022 948 91	964 389 88	512 701 73	1 545 857 30
Appropriations					
from General					
Funds.....	M	446 395 71	176 791 79	64 893 11	204 710 81
<i>Grand Totals.....</i>		<i>\$9 253 760 33</i>	<i>\$3 836 318 20</i>	<i>\$2 419 560 71</i>	<i>\$2 997 881 42</i>

APPENDIX
STATEMENT OF MEMORIAL STADIUM FUND
AS AT DECEMBER 31, 1925

	<i>Receipts and Disbursements</i>	<i>Prior to July 1, 1925</i>	<i>July 1, 1925 to Dec. 31, 1925</i>	<i>Total to Date</i>
<i>Receipts</i>				
From Subscriptions.....	\$1	392 686 72	\$86 794 45	\$1 479 481 17
From Donations.....		5 286 27	73 15 ¹	5 213 12
From Interest.....		19 056 39	1 334 68	20 391 07
From Loans.....		275 120 38	37 171 05 ¹	237 949 33
<i>Total Receipts</i>	\$1	692 149 76	\$50 884 93	\$1 743 034 69
<i>Disbursements</i>				
Office Collection Expense.....			\$ 1 774 51	\$ 1 774 51 ²
Construction.....	\$1	675 654 14	54 609 40	1 730 263 54
<i>Total Disbursements</i>	\$1	675 654 14	\$56 383 91	\$1 732 038 05
Cash Balance.....				10 996 64
<i>Balance Sheet</i>				
<i>Assets</i>				
Cash.....			\$ 10 996 64	
Due from Pledge Installments				
Past Due Installments.....	\$421	726 94		
Future Installments.....	271	085 58	692 812 52	
Due from Athletic Assn. for Office Expense ...			1 774 51	
Property and Equipment				
Stadium (Cost to Date).....			1 730 263 54	
<i>Total Assets</i>				\$2 435 847 21
<i>Liabilities and Surplus</i>				
Notes Payable.....	\$	237 949 33		
Contracts Outstanding.....		1 422 95		
Invested in Plant and Equipment.....	1	730 263 54	1 969 635 82	
Balance of Pledges over Expenditures and Contracts.....			466 211 39	
<i>Total, Liabilities and Surplus</i>				\$2 435 847 21

¹Deduction due to refunds.

²To be refunded by Athletic Association.

SCHEDULE P
BALANCE SHEET AS AT DECEMBER 31, 1925

ASSETS			
I. General and Building Funds			
Cash in Hands of University Treasurer (Sch. C).....		\$960 720 01	
Petty Cash Funds (Sch. C).....		29 200 00	
Balances in State Appropriations (Sch. C)			
For Operation.....	\$2 025 866 19		
For Buildings.....	1 952 685 89		
For Special Purposes.....	9 412 86	3 987 964 94	
Stores (Schedule N)			
Inventories of Stock.....	112 367 42		
Jobs in Process.....	69 096 76	181 464 18	
Loan to McKinley Hospital (Trust) Fund.....		15 000 00	
Accounts and Notes Receivable			
Accounts Receivable.....	19 390 07		
Due from U. S. Veteran's Bureau.....	2 146 05		
Due from U. S. Treasurer (Smith-Lever, Hatch-Adams and Purnell Appropriations).....	139 247 99		
Due from State Auditor (Interest on Endowment Fund).....	16 225 33	177 009 44	
Estimated Income from:			
State Board of Vocational Education (Smith-Hughes)	15 000 00		
Special Veteran's Bureau Contract.....	6 457 37		
Fees.....	293 505 78		
Agricultural Sales.....	48 162 13		
Miscellaneous Sources.....	39 570 66		
Trust Endowments.....	6 400 00	409 095 94	5 760 454 51

LIABILITIES AND SURPLUS			
I. General and Building Funds			
Appropriation Balances (Schedule D)			
Encumbered.....	\$2 419 560 71		
Unencumbered....	2 997 881 42	\$5 417 442 13	
Unappropriated Income (Reserve and Contingent Fund) (Sch. A).		146 819 63	
1924-25 Balances Subject to Reappropriation.....		4 392 84	
Reserve for Stores....		118 979 38	
Reserve for Loan to Trust Fund.....		15 000 00	
Revolving Accounts (Sch. N).....		828 67	
Residence Hall and Hospital Balances (Sch. N).....		56 991 86	\$5 760 454 51

<i>II. Trust Funds</i>			
Cash (Schedule C).....	154 817 77		
Notes Receivable.....	63 876 61		
Investments			
Stocks and Bonds.....	252 906 51		
Land.....	56 550 00	309 456 51	528 150 89
<i>III. Endowment Fund</i>			
Endowment Fund (in hands of State Auditor) from Land Grant of 1862		649 012 91	
<i>IV. Plant and Property</i>			
Plant and Property (July 1, 1925).....		17 019 026 77	
<i>Total Assets</i>		\$23 956 645 08	

<i>II. Reserve for Trust Funds (Sch. O)</i>			
Reserve for Trust Funds	513 150 89		
Loan from General Fund	15 000 00		528 150 89
<i>III. Reserve for Endowment Fund</i>			
<i>IV. Bonds and Surplus</i>			
Dental Property Bonds.	60 000 00		
Less: Treasury Bonds	5 600 00	54 400 00	
Mortgages Payable on Property Purchased.		1 200 00	
Surplus Invested in Fixed Assets	16 963 426 77	17 019 026 77	
<i>Total Liabilities and Surplus</i>		\$23 956 645 08	

This report was received for record.

FINANCIAL REPORT OF THE MEMORIAL STADIUM FUND

(23) The Comptroller submits the following report of the Memorial Stadium Fund as of December 31, 1925, in accordance with the rules of the Board. A summary report of the Fund is also included in the Quarterly Report of the Comptroller:

SCHEDULE A MEMORIAL STADIUM FUND BALANCE SHEET AS AT DECEMBER 31, 1925

<i>Assets</i>		
Cash (Schedule B).....	\$	10 996 64
Due from Pledge Installments (See Schedule C)		692 812 52
Due from Athletic Association (for Office Expense) (Schedule B).....		1 774 51
Property and Equipment (Cash Disbursements to Date, Schedule B)		
Construction in Progress.....	1	730 263 54
<i>Total Assets</i>		\$2 435 847 21
<i>Liabilities and Surplus</i>		
Notes Payable.....	\$	237 949 33
Contracts Outstanding.....		1 422 95(1)
Invested in Plant and Equipment.....	1	730 263 54
<i>Total</i>	\$1	969 635 82
Balance of Pledges (Gross) over Expenditures and Contracts.....		466 211 39
<i>Total Liabilities and Surplus</i>		2 435 847 21
(1) Contracts Outstanding		
Freeman Sweet & Co., Electrical Work.....	\$927 36	
Luminous Fixture and Supply Co., Lighting Fixtures.....	495 59	\$1 422 95

SCHEDULE B
MEMORIAL STADIUM FUND
SUMMARY OF RECEIPTS AND DISBURSEMENTS
AS AT DECEMBER 31, 1925

	Prior to July 1, 1925	1925-26	Total to Dec. 31 1925
<i>Receipts</i>			
Pledges.....	\$1 392 686 72	\$86 794 45	\$1 479 481 17
Miscellaneous Donations.....	5 881 22		5 881 22
Less Refunds.....	594 95	73 15	668 10
Total Donations.....	(5 286 27)	(73 15)*	(5 213 12)
Total Pledges and Donations.....	\$1 397 972 99	\$86 721 30	\$1 484 694 29
Interest on Pledges.....	2 851 94	1 334 68	4 186 62
Interest on Investments.....	16 204 45		16 204 45
Loans from Athletic Association.....	275 120 38	37 171 05*	237 949 33
Total Receipts.....	\$1 692 149 76	\$50 884 93	\$1 743 034 69
<i>Disbursements</i>			
<i>Office and Collection Expense</i>			
(To be refunded by Athletic Ass'n)			
Salaries and Wages.....		\$1 236 50	\$1 236 50
Office Supplies.....		4 65	4 65
Printing and Stationery.....		500 90	500 90
Travel.....		26 71	26 71
Telephone and Telegraph.....		5 75	5 75
Total Office and Collection Expense....		(1 774 51)	(1 774 51) ¹
<i>Construction in Progress</i>			
Plans and Specifications.....\$	477 61		477 61
Architectural Services.....	56 000 00	24 000 00	80 000 00
General Construction.....	1 288 054 26	29 609 40	1 317 663 66
Reinforcing Steel.....	36 753 02		36 753 02
Structural Steel.....	155 802 52	1 000 00	156 802 52
Electrical Wiring.....	22 672 00		22 672 00
Finishing Hardware.....	8 419 38		8 419 38
Filtering Equipment.....	609 94		609 94
Heating and Ventilating.....	10 314 50		10 314 50
Lighting Fixtures.....	8 141 66		8 141 66
Plumbing, Gas Fittings, and Drainage.....	76 819 43		76 819 43
Supervision and Testing Materials.....	11 152 53		11 152 53
Incidentals.....	437 29		437 29
Total Construction.....	(1 675 654 14)	(54 609 40)	(1 730 263 54)
Total Disbursements.....	\$1 675 654 14	\$56 383 91	\$1 732 038 05
Balance December 31, 1925 (See Schedule A)....			\$10 996 64

*Credit Balance—Refunds.

¹To be refunded by A. A.

SCHEDULE C
MEMORIAL STADIUM FUND
INSTALLMENT STATEMENT
AS AT DECEMBER 31, 1925

Install- ment	Due Date	Total		Realized to Date		Balance (See Sch. A)	Percent to Total
1	Jan. 1, 1922.....	\$ 298 857 21	\$	272 358 75		\$26 498 46	91.13 %
2	July 1, 1922.....	248 666 87		207 869 54		40 797 33	83 59
3	Jan. 1, 1923.....	259 751 10		210 434 92		49 316 18	81.01
4	July 1, 1923.....	263 963 05		205 393 39		58 569 66	77.81
5	Jan. 1, 1924.....	283 205 55		209 635 06		73 570 49	74.03
6	July 1, 1924.....	164 006 43		112 994 25		51 012 18	68.90
7	Jan. 1, 1925.....	156 709 37		97 139 21		59 570 16	61.98
8	July 1, 1925.....	149 645 12		87 252 64		62 392 48	64.91
	Sub-totals.....	(1 824 804 70)	(1	403 077 76)		(421 726 94)	(76.88 %)
9	Jan. 1, 1926.....	143 414 37		42 418 72		100 995 65	29.57
10	July 1, 1926.....	141 266 62		30 938 19		110 328 43	21.90
11	Jan. 1, 1927.....	19 862 50		1 324 00		18 538 50	6.66
12	July 1, 1927.....	19 032 50		1 012 50		18 020 00	5.31
13	Jan. 1, 1928.....	9 239 50		345 00		8 894 50	3.73
14	July 1, 1928.....	8 044 50		280 00		7 764 50	3.48
15	Jan. 1, 1929.....	1 467 50		35 00		1 432 50	2.38
16	July 1, 1929.....	542 50		10 00		532 50	1.84
17	Jan. 1, 1930.....	240 00		10 00		230 00	4.17
18	July 1, 1930.....	110 00		10 00		100 00	9.09
19	Jan. 1, 1931.....	100 00		10 00		90 00	10.00
20	July 1, 1931.....	40 00		10 00		30 00	25.00
21	Jan. 1, 1932.....	40 00				40 00	
22	July 1, 1932.....	20 00				20 00	
23	Jan. 1, 1933.....	10 00				10 00	
Subsequent to 10th Installment but Undistributed.....		4 059 00				4 059 00	
Totals.....		\$2 172 293 69	\$1 479 481 17		\$692 812 52		68.10 %

SCHEDULE D
MEMORIAL STADIUM FUND
STATEMENT OF RECEIPTS AND DISBURSEMENTS
BY MONTHS 1925-1926

	Total June 30, 1925	July and August	September	October	November	December	Total December 31, 1925
<i>Receipts</i>							
Pledges and Donations.....	\$1 398 567 94	\$39 876 70	\$15 074 18	\$8 336 57	\$4 229 75	\$19 277 25	\$1 485 362 39
Less Refunds.....	594 95	30 00	10 00	33 15			668 10
Net.....	(1 397 972 99)	(39 846 70)	(15 064 18)	(8 303 42)	(4 229 75)	(19 277 25)	(1 484 694 29)
Interest on Pledges.....	2 851 94	531 80	386 93	221 92	45 00	149 03	4 186 62
Interest on Investments.....	17 390 79						17 390 79
Borrowed Money.....	325 000 00			32 000 00	1 800 00		358 800 00
<i>Total, Receipts.....</i>	<i>\$1 743 215 72</i>	<i>\$40 378 50</i>	<i>\$15 451 11</i>	<i>\$40 525 34</i>	<i>\$6 074 75</i>	<i>\$19 426 28</i>	<i>\$1 865 071 70</i>
<i>Disbursements</i>							
Collection and Office Expense \$	753 11	\$ 73 82	\$ 624 35	\$ 890 62	\$1 878 70*	\$ 1 311 31	\$ 1 774 51 ¹
Construction Expense.....	1 675 654 14	971 05*		49 770 75	5 809 70		1 730 263 54
Interest (on Investments Purchased).....	1 186 34						1 186 34
Payments on Borrowed Money.....	49 879 62	42 971 05	18 000 00			10 000 00	120 850 67
<i>Total, Disbursements.....</i>	<i>\$1 727 473 21</i>	<i>\$42 073 82</i>	<i>\$18 624 35</i>	<i>\$50 661 37</i>	<i>\$3 931 00</i>	<i>\$11 311 31</i>	<i>\$1 854 075 06</i>
Balance.....	15 742 51	(1 695 32)	(3 173 24)	(10 136 03)	2 143 75	8 114 97	10 996 64

*Deduct. Refunds exceed expenditures.

¹To be refunded by Athletic Association.

This report was received for record.

APPOINTMENTS MADE BY PRESIDENT KINLEY

The Secretary presented for record a list of appointments made by the President of the University.

Abel, Mrs. Theodora M., Instructor in Psychology, for five months beginning February 1, 1926, at a cash compensation of four hundred sixty-two and one-half dollars (\$462.50). (February 4, 1926)¹

Anderson, C. R., Assistant in English, for five months beginning February 1, 1926, at a cash compensation of nine hundred dollars (\$900). (February 6, 1926)

Block, Lylyan H., Assistant in Geology, for five months beginning February 1, 1926, at a cash compensation of six hundred dollars (\$600). (February 6, 1926)

Bousquet, E. W., Assistant in Chemistry, on one-half time, for five months beginning February 1, 1926, at a cash compensation of three hundred dollars (\$300). This supersedes his previous appointment. (January 12, 1926)

Brennan, Mary E., Chief Clerk in the Office of the Supervising Architect, for eight months beginning January 1, 1926, subject to the rules of the Civil Service Commission, at a cash compensation of one thousand three hundred thirty-three and one-third dollars (\$1333.33). This supersedes her previous appointment. (January 9, 1926)

Cunningham, Florence, Typist in the Auditing Division of the Business Office, for seven months beginning February 1, 1926, subject to the rules of the Civil Service Commission, at a cash compensation of five hundred sixty dollars (\$560). (January 23, 1926)

Davidson, J. M., Assistant in Chemistry, on one-fourth time, for five months beginning February 1, 1926, at a cash compensation of one hundred fifty dollars (\$150). (January 12, 1926).

Davies, Letha A., Assistant in Chemistry, on one-fourth time, for five months beginning February 1, 1926, at a cash compensation of one hundred fifty dollars (\$150). (January 12, 1926)

Dodge, A. F., Assistant Professor of Industrial Education, for four months beginning March 1, 1926, at a cash compensation of one thousand four hundred dollars, (\$1400). (February 5, 1926)

Fish, F. H., Assistant in Analytical Chemistry, on one-fourth time, for five months beginning February 1, 1926, at a cash compensation of one hundred fifty dollars (\$150). This supersedes his previous appointment. (February 11, 1926).

Glassoff, G. S., Assistant in Pathology and Bacteriology, in the College of Medicine, on one-fourth time, for four months beginning February 1, 1926, at a cash compensation of eighty dollars (\$80). (February 11, 1926)

Head, J. R., Instructor in Surgery, in the College of Medicine, on three-fourths time, for seven months beginning February 1, 1926, at a cash compensation of one thousand fifty dollars (\$1050). (February 5, 1926)

Hood, F. C., Assistant in Philosophy, on one-half time, for five months beginning February 1, 1926, at a cash compensation of three hundred fifty dollars (\$350). (February 5, 1926)

Keller, M. M., Clerk in the Auditing Division of the Business Office, for seven months beginning February 1, 1926, subject to the rules of the Civil Service Commission, at a cash compensation of five hundred sixty dollars (\$560). (January 23, 1926)

Koch, W. W., Assistant in Analytical Chemistry, on one-half time, for five months beginning February 1, 1926, at a cash compensation of three hundred dollars (\$300). This supersedes his previous appointment. (February 11, 1926)

McLellan, Elleine H., Cataloger in the Library, beginning February 10, 1926, and continuing until September 1, 1926, subject to the rules of the Civil Service Commission, at a cash compensation at the rate of one hundred ten dollars (\$110) a month. (January 27, 1926)

¹The date in parenthesis is the date on which the appointment was made by President Kinley.

Monahan, Mildred A., Stenographer in Agricultural College Extension, for seven months beginning February 1, 1926, subject to the rules of the Civil Service Commission, at a cash compensation of five hundred ninety-five dollars (\$595). (January 19, 1926)

Moore, C. L., University Mechanical Engineer, for seven months beginning February 1, 1926, subject to the rules of the Civil Service Commission, at a cash compensation of two thousand six hundred twenty-five dollars (\$2625). (January 18, 1926)

Murrell, M. T., Laboratory Helper in Chemistry, for seven months beginning February 1, 1926, subject to the rules of the Civil Service Commission, at a cash compensation of five hundred ninety-five dollars (\$595). (January 29, 1926)

Norgaard, Evelyn, Assistant in Orthodontia and Children's Clinic, in the College of Dentistry, for seven and one-half months beginning January 15, 1926, at a cash compensation at the rate of one hundred twenty-five dollars (\$125) a month. (January 13, 1926)

Rubin, H. H., Assistant in Anatomy, in the College of Medicine, on one-fourth time, for four months beginning February 1, 1926, at a cash compensation of seventy-five dollars (\$75). (January 20, 1926)

Sanders, W. H., Assistant in Physics, for four and one-half months beginning February 1, 1926, at a cash compensation at the rate of eighty dollars (\$80) a month. (February 11, 1926)

Schmitt, P. G. F., Assistant in Pathology and Bacteriology, in the College of Medicine, on one-fourth time, for four months beginning February 1, 1926, at a cash compensation of one hundred forty dollars (\$140). (February 11, 1926)

Sennewald, Mrs. E. F., Research Chemist in Pediatrics, in the College of Medicine, beginning October 1, 1925, and continuing for a period not to exceed six months, at a cash compensation at the rate of two hundred dollars (\$200) a month. (January 14, 1926)

Seward, Mrs. Louise, Stenographer in Animal Husbandry, in the Agricultural Experiment Station, for six months beginning March 1, 1926, subject to the rules of the Civil Service Commission, at a cash compensation of five hundred ten dollars (\$510). (February 6, 1926)

Sharp, F. W., Assistant in Accountancy, on one-half time, for five months beginning February 1, 1926, at a cash compensation of three hundred dollars (\$300). (January 12, 1926)

Shultheis, Alida Y., Filing Clerk in the Infirmary, in the College of Dentistry, for eight months beginning January 1, 1926, subject to the rules of the Civil Service Commission, at a cash compensation of four hundred dollars (\$400). (January 12, 1926)

Skinner, Helen H., Assistant in Medicine, for seven months beginning February 1, 1926, at a cash compensation of one thousand one hundred sixty-six and two-thirds dollars (\$1166.66). (February 8, 1926)

Smith, C. F., Jr., Research Graduate Assistant in Highway Engineering, beginning February 1, 1926, and continuing until February 1, 1927, excluding July and August, at a cash compensation of six hundred dollars (\$600). (January 20, 1926)

Steinberg, M. J., Assistant in Pathology and Bacteriology, in the College of Medicine, on one-fourth time, for four months beginning February 1, 1926, at a cash compensation of eighty dollars (\$80). (February 11, 1926)

Stocking, Helen F., Dispensary Clerk in the College of Medicine, for eight months beginning January 1, 1926, subject to the rules of the Civil Service Commission, at a cash compensation of six hundred eighty dollars (\$680). (January 12, 1926)

Templin, Dorothy, Stenographer in Agronomy, in the College of Agriculture and the Agricultural Experiment Station, for seven months beginning February 1, 1926, subject to the rules of the Civil Service Commission, at a cash compensation of five hundred sixty dollars (\$560). This supersedes her previous appointment. (January 15, 1926)

Warner, F. J., Instructor in Anatomy, in the College of Medicine, on one-half time, for four months beginning February 1, 1926, at a cash compensation of four hundred dollars (\$400). (January 30, 1926)

The Board adjourned.

H. E. CUNNINGHAM
Secretary

W. L. NOBLE
President

MEETING OF THE BOARD OF TRUSTEES
OF THE
UNIVERSITY OF ILLINOIS

March 9, 1926



The annual meeting of the Board of Trustees of the University of Illinois was held at the University, in Urbana, at 10 o'clock a. m. on Tuesday, March 9, 1926.

The following members were present: Mr. Armstrong, Mr. Barr, Mrs. Busey, Mrs. Evans, Mrs. Grigsby, Mrs. Ickes, Dr. Noble, Mr. Trees, Mr. Wham.

MINUTES APPROVED

The Secretary presented the minutes of the meeting of February 10, 1926, and of the adjourned session of February 13, 1926.

On motion of Mr. Wham, the minutes were approved as printed on pages 511 to 540 above.

ELECTION OF OFFICERS

On motion of Dr. Noble, Mr. Barr was elected temporary chairman.

MR. MERLE J. TREES ELECTED PRESIDENT

Mr. Armstrong nominated Mr. Merle J. Trees to serve as President of the Board for one year.

On motion of Dr. Noble, the nominations were closed and the ballot was taken, the Secretary acting as teller. Eight votes were cast, all for Mr. Trees, and he was declared elected. Mr. Trees took the chair and expressed his thanks to the Board.

VOTE OF THANKS TO DR. NOBLE

On motion of Mrs. Evans, a rising vote of thanks was extended to Dr. W. L. Noble for his fair and impartial conduct of the office of President of the Board.

MR. H. E. CUNNINGHAM ELECTED SECRETARY

Mrs. Busey nominated Mr. Harrison E. Cunningham for the office of Secretary of the Board for one year.

On motion of Dr. Noble, the nominations were closed and the President of the Board cast the unanimous vote of the Board for Mr. Cunningham, and he was declared elected Secretary.

PROFESSOR LLOYD MOREY ELECTED COMPTROLLER

Mrs. Evans nominated Professor Lloyd Morey for the office of Comptroller for one year.

On motion of Dr. Noble, the nominations were closed and the Secretary cast the unanimous vote of the Board for Mr. Morey, and he was declared elected Comptroller.

ELECTION OF EXECUTIVE COMMITTEE

Mr. Armstrong nominated Dr. W. L. Noble, and Mrs. Evans nominated Mrs. Mary E. Busey, to serve for one year as members of the Executive Committee, with the President of the Board as Chairman.

On motion of Mrs. Ickes, the nominations were closed and the Secretary cast the unanimous vote of the Board for Dr. Noble and Mrs. Busey, and they were declared elected members of the Executive Committee.

AUTHORITY TO RECEIVE FUNDS

On motion of Mr. Barr, the following resolution was adopted:

Resolved, That the Treasurer of the Board of Trustees of the University of Illinois is hereby authorized to receive and receipt for all moneys, and to endorse all orders, drafts, and checks due and payable to the Board of Trustees or to the University of Illinois, and especially all drafts drawn by the Treasurer of the United States payable to the Board of Trustees or to the University of Illinois.

DELEGATION OF SIGNATURES

On motion of Mrs. Grigsby, the following resolution was adopted:

Resolved, That the President and the Secretary of the Board of Trustees are hereby authorized to delegate the signing of their names

as President and Secretary, respectively, to vouchers to be presented to the State Auditor, and to warrants drawn on the Treasurer of the University, under the following conditions:

No disbursement shall be made from any University funds in the hands of either the University Treasurer or the State Treasurer except on a voucher certified by the proper officer or head of department, against an appropriation made by the Board of Trustees, and approved by the Comptroller, according to the Statutes of the University.

The President of the Board of Trustees is authorized to delegate to the Auditor and to the Assistant Bursar in the Business Office authority to sign his name, as President of the Board of Trustees, to vouchers against the State Auditor, and to warrants on the University Treasurer for vouchers approved as above.

The Secretary of the Board of Trustees is authorized to delegate to the Bursar and to the Assistant Auditor in the Business Office authority to sign his name, as Secretary of the Board of Trustees, to vouchers against the State Auditor, and to warrants on the University Treasurer for vouchers approved as above.

The President and the Secretary of the Board of Trustees are authorized to delegate to the Comptroller and to the Assistant to the Comptroller authority to sign the names of the President or of the Secretary of the Board of Trustees to vouchers against the State Auditor, and to warrants on the University Treasurer in case of emergency; provided that under no circumstances shall the Comptroller or the Assistant to the Comptroller sign the names of both the President and the Secretary to the same warrant or voucher.

STANDING COMMITTEES

On motion of Mr. Barr, the President of the Board was instructed to appoint a special committee of three members to consider and report on the matter of the standing committees of the Board. President Trees appointed Mr. Armstrong, Mr. Barr, and Mrs. Ickes.

President Trees announced that he would appoint standing committees as usual, with the understanding that such appointments may be changed later by action of the Board.

The following list of standing committees for the year 1926-27, appointed by President Trees on March 10, 1926, is printed here according to the By-Laws of the Board.

STANDING COMMITTEES

Buildings and Grounds—GEORGE A. BARR, Chairman, ANNA WILMARTH ICKES, WILLIAM L. NOBLE, HELEN M. GRIGSBY, LAURA B. EVANS.

Finance—JAMES W. ARMSTRONG, Chairman, GEORGE A. BARR, MARY E. BUSEY.

Engineering—FRED L. WHAM, Chairman, JAMES W. ARMSTRONG, MARY E. BUSEY.

Agriculture—MARY E. BUSEY, Chairman, JAMES W. ARMSTRONG, HELEN M. GRIGSBY.

Chicago Departments—WILLIAM L. NOBLE, Chairman, ANNA WILMARTH ICKES, GEORGE A. BARR.

Student Welfare—LAURA B. EVANS, Chairman, MARY E. BUSEY, FRED L. WHAM.

Instruction—HELEN M. GRIGSBY, Chairman, ANNA WILMARTH ICKES, WILLIAM L. NOBLE.

Library—ANNA WILMARTH ICKES, Chairman, WILLIAM L. NOBLE, LAURA B. EVANS.

Alumni—GEORGE A. BARR, Chairman, FRED L. WHAM, LAURA B. EVANS.

Physical Education—JAMES W. ARMSTRONG, Chairman, FRED L. WHAM, HELEN M. GRIGSBY.

MATTERS PRESENTED BY PRESIDENT KINLEY

The Board considered the following matters presented by the President of the University.

COMPTROLLER'S REPORT OF CONTRACTS

(1) The Comptroller's report of contracts executed since the last meeting, and of purchase orders in excess of \$1000.

**CONTRACTS EXECUTED BY THE COMPTROLLER
FEBRUARY 6 TO MARCH 5, 1926**

Miscellaneous contract executed under general regulations:

<i>Name</i>	<i>Amount</i>	<i>Date</i>	<i>Item</i>
Hubert Hunsucker	\$1400 (approx.)	March 1, 1926	Moving and trimming trees in College Place and near Stadium.

**STATEMENT OF PURCHASE ORDERS ISSUED DURING THE MONTH
OF FEBRUARY, 1926, AMOUNTING TO \$1000.00 OR MORE**

<i>Date</i>	<i>Amount</i>	<i>Department</i>	<i>Firm</i>	<i>Description</i>	<i>Procedure</i>
2-10-26	\$1468	Electrical Engineering	The Hendey Machine Company	Engine Lathe	Quoted price

H. M. EDWARDS
Purchasing Agent

This report was received for record.

REFITTING BAKERS' BUILDING FOR PHARMACY

(2) Professor White estimates that it will cost \$3788.20 to make the necessary changes and supply seating for the use of the School of Pharmacy in the so-called Bakers' Building formerly used by the Institute of Juvenile Research. He asks an appropriation sufficient to make these improvements. I therefore recommend that the sum of \$4000, or so much thereof as may be necessary, be appropriated from the Reserve and Contingent Fund to the Supervising Architect's Office to refit and put seats and blackboards in this building.

On motion of Mrs. Evans, this appropriation was made, by the following vote: Aye, Mr. Armstrong, Mr. Barr, Mrs. Busey, Mrs. Evans, Mrs. Grigsby, Mrs. Ickes, Mr. Noble, Mr. Trees, Mr. Wham; no, none; absent, Mr. Blair, Mr. Small.

DISCOVERY OF NEW ELEMENT BY DR. B. S. HOPKINS

(3) Announcement of the discovery by Professor B. S. Hopkins of a new element, Ilinium.

On motion of Mrs. Ickes, the President of the University was requested to express to Dr. Hopkins the appreciation of the Board.

**BIDS ON THE PLUMBING, WIRING, AND HEATING FOR THE
ADDITION TO THE MEN'S GYMNASIUM**

(4) The Supervising Architect submits the following schedules on bids received on February 24 on the plumbing, wiring, and heating for the addition to the Men's Gymnasium:

Plumbing

Carson-Payson Company.....	\$10,661
Johnson Brothers.....	10,800
Walsh and Slattery.....	10,800
Moline Heating & Construction Company.....	10,831
Hayes Brothers.....	11,972
Carstens Brothers.....	14,968
Reliable Plumbing & Heating.....	17,220

Wiring

Hughes Krabbe Company.....	\$ 2,547
E. A. Koeneman Electric Company.....	2,997
Marrs-Tanner Electric Company.....	3,147
Central Electric Shop.....	3,532
Carstens Brothers.....	3,831
Lowry Electric Company.....	4,441

Heating

Johnson Brothers.....	\$ 8,500
Eichler Heating Company.....	8,997
Walsh and Slattery Company.....	9,960
Moline Heating & Construction Company.....	10,188
Carstens Brothers.....	10,357
Hayes Brothers.....	10,358
Sodeman Heat & Power.....	10,839
John O'Neill & Sons.....	12,219

On motion of Mrs. Grigsby, the contract for the plumbing was awarded to the Carson-Payson Company, the lowest bidders, for \$10,661.

On motion of Mrs. Busey, the contract for the wiring was awarded to the Hughes Krabbe Company, the lowest bidders, for \$2547.

On motion of Mr. Wham, the contract for the heating equipment was awarded to Johnson Brothers, the lowest bidders, for \$8500.

**INCLUSION OF CERTAIN UNIVERSITY GROUND WITHIN
THE CITY OF CHAMPAIGN**

(5) I submit with my approval the following letter from Professor James M. White, Superintendent of Business Operations:

February 27, 1926

President David Kinley, 355 Administration Building

DEAR PRESIDENT KINLEY:

I asked the City of Champaign to consider annexing the Stadium area to Champaign. This is advisable in order that public improvements may be made by the city and the cost distributed over a period of ten years. It is also advisable that the city shall have full jurisdiction of traffic control, peddling, etc., around the Stadium.

A committee of the Chamber of Commerce has had the matter in hand and has submitted a petition with a request that the University sign it. The land included is bounded on the east by Wright Street extended southward across the golf course; on the west by the Illinois Central railroad tracks; on the south by a line extended east and west along the north side of the public school property at the intersection of South First Street and the road north of St. Mary's Cemetery. From this area is excepted the block of cemetery property, including the residence properties across the street from our cavalry stables.

The object in stopping short of the east and west road from the Catholic Cemetery subway was so that if that quarter mile should ever be wanted as part of the state highway, the expense of paving it would be on the state and not on the city.

The only residents within the area are Mr. and Mrs. Ben Crackel in the Stadium. The only property concerned is that of the University of Illinois.

The petition has already been signed by Mr. and Mrs. Crackel, and if signed by the University will be promptly acted upon.

Yours truly,

JAMES M. WHITE
Superintendent of Business Operations

PETITION FOR ANNEXATION

To the Council of the City of Champaign, Illinois

GENTLEMEN:

We, the undersigned, being and constituting a majority of the legal voters and a majority of the property owners in the territory hereinafter described, which is contiguous to the aforesaid City of Champaign, Illinois, and not embraced within its limits, respectfully petition your honorable body that the question of the annexation of said territory hereinafter described to said City be submitted to a vote of the people of said City, and that said territory be annexed to the said City of Champaign, Illinois, in the manner provided by law. The said territory proposed to be annexed is described as follows:

Commencing at the Southeast corner of the North one-half of the Southwest one-quarter of Section 18, Township 19, North, Range 9 East of the Third Principal Meridian, thence South along the East line of the West one-half of said Section 18 to a line which is 52.69 rods North of the South line of said Section 18, or to the south side of the road extending along the north side of Mount Hope Cemetery, thence West along a line parallel to the South line of said Section 18 to the East line of a public road, the center line of which extends along the West line of the East one-half of the Southwest one-quarter of said Section 18, commonly known as Fourth Street, thence South along the East line of said public road to the North line of a public road, the center line of which extends along the South line of said Section 18, thence East along the North line of said public road to the East line of the West one-half of said Section 18, thence South along the East line of the West one-half of said Section 18 and along the East line of the West one-half of Section 19, Township 19, North, Range 9 East of the Third Principal Meridian, to a point 264 feet North of the South line of the North one-half of the North one-half of said Section 19; thence West parallel to the North line of said Section 19 to the East line of Section 24, Township 19 North, Range 8 East of the Third Principal Meridian, thence along the East line of said Section 24, to a point 264 feet North of the South line of the North one-half of the North one-half of said Section 24, thence West along a line parallel to the North line of said Section 24 to the East right-of-way line of the Illinois Central Railroad Company thence Northerly along the East line of the right-of-way of the Illinois Central Railroad Company to the North line of the South one-half of the South one-half of Section 13, Township 19 North, Range 8 East of the Third Principal Meridian, thence East along the said North line of the South one-half of the South one-half of said Section 13 and along the North line of the South one-half of the South one-half of Section 18, Township 19 North, Range 9 East of the Third Principal Meridian to the place of beginning:

<i>Name of Petitioner</i>	<i>Residence</i>	<i>Legal Voter</i>	<i>Property Owner</i>	<i>Tracts Owned</i>
Mrs. B. F. Crackel	Stadium	X		
B. F. Crackel	Stadium	X		

On motion of Mr. Wham, this matter was referred to the Committee on Buildings and Grounds for consideration and report.

VACATION OF HESSEL BOULEVARD

(6) A letter from Green & Palmer concerning the vacation of the Hessel Boulevard.

March 1, 1926

President David Kinley, University of Illinois

DEAR PRESIDENT KINLEY:

We beg to advise you that this morning the Council of the City of Champaign passed an ordinance vacating that part of Hessel Boulevard which passes through the Hessel tract of land recently acquired by The Board of Trustees.

You remember it is also necessary to secure the passage of resolutions by the Board of Park Commissioners of the Town of Champaign, and also by the Board

of Park Commissioners of the Town of the City of Champaign in order to complete the vacation of all that part of Hessel Boulevard. We are working on this matter and expect that these Park Boards will pass the required resolutions within a short time.

Very respectfully,

GREEN & PALMER
By WILLIAM G. PALMER

This report was received for record.

PROPOSED STORM WATER SEWER SYSTEM IN CHAMPAIGN

(7) The following letters from the City Engineer and Mayor of Champaign:

February 26, 1926

President David Kinley, Administration Building

MY DEAR SIR:

Enclosed you will find a communication from the City Council of Champaign by Hon. Geo. J. Babb, Mayor, to the Board of Trustees of the University of Illinois, asking their co-operation in the construction of the proposed Storm Water Sewer System to be built by the City of Champaign.

I think this conforms with our conference as to how the Board of Trustees should be approached on their joining with the City on the proposed improvement.

Yours very truly,

FRED C. LOHMANN
City Engineer

February 27, 1926

President David Kinley, 355 Administration Building

MY DEAR PRESIDENT KINLEY:

On July 24, 1920, the Council of the City of Champaign petitioned the Board of Trustees for the right to deepen and straighten the Boneyard branch in its course through the University campus. This request was granted on the condition that detailed plans for the work on University property must be submitted to and approved by the Board of Trustees before the work was begun.

These plans are now ready for your approval and we would like to submit them to whomever you may appoint to investigate their adequacy.

This drainage project is going to be a very comprehensive one and will provide better drainage outlets for at least 200 acres of the University's properties. The cost of the improvements will be spread as a special assessment extending over a period of not less than ten years. The magnitude of the project makes it necessary that the University co-operate financially in order to make it a success. We, therefore, desire to know whether the Board of Trustees will recognize an assessment against it for this improvement and if so we would like your further advice as to how you think the University's share can be most fairly determined.

Respectfully submitted,

GEO. J. BABB
Mayor of Champaign

On motion of Mr. Barr, this matter was referred to the Committee on Buildings and Grounds for consideration and report, and the President of the University was requested to inform the Champaign authorities of the attitude of the Board toward the project.

GRADING OF FLORIDA AVENUE

(8) A letter from the City Engineer of Urbana addressed to Professor Blair and sent by him to Professor White explains that the City wishes to bring the grade line of Florida Avenue from Lincoln Avenue to Orchard Street to the level determined for future paving improvements. He states that the total cost will be \$418.40 and asks whether the University will pay for its half of the work.

Professor White recommends that this be done and I concur in his recommendation that an appropriation of \$209.20 be made from the Reserve and Contingent Fund, as the University's share in the expense of grading Florida Avenue within the limits indicated.

On motion of Mr. Armstrong, this appropriation was made, by the following vote: Aye, Mr. Armstrong, Mr. Barr, Mrs. Busey, Mrs. Evans, Mrs. Grigsby, Mrs. Ickes, Mr. Noble, Mr. Trees, Mr. Wham; no, none; absent, Mr. Blair, Mr. Small.

LOUD SPEAKING APPARATUS IN THE STADIUM

(9) The Athletic Association desires loud speaking apparatus for the Stadium and asks permission to meet the expense of supplying this from Athletic Association funds. You have already made an appropriation for loud speaking apparatus in the New Gymnasium. The Association desires to add \$3500, or so much of it as may be necessary, to your appropriation in order to secure a larger apparatus which, while serving our purposes, will also serve theirs in the Stadium. I see no objection to this and Professor White recommends it. I ask that this permission be given.

On motion of Mrs. Evans, permission was given as requested.

PURCHASE OF LOT 29 IN COLLEGE PLACE

(10) The Superintendent of Business Operations reports that the owner of Lot 29 in College Place has offered to sell it to the University for \$2700. He is of the opinion that the University should accept this offer.

I recommend that the purchase of this lot be authorized provided that the owner agrees to deliver title to the University free of all encumbrances to January 1, 1926, excepting special assessments not yet due, for the sum of \$2700 and that this amount be appropriated from the Reserve and Contingent Fund for this purpose.

On motion of Mr. Barr, this purchase was authorized. The appropriation was made by the following vote: Aye, Mr. Armstrong, Mr. Barr, Mrs. Busey, Mrs. Evans, Mrs. Grigsby, Mrs. Ickes, Mr. Noble, Mr. Trees, Mr. Wham; no, none; absent, Mr. Blair, Mr. Small.

PARTITIONING A ROOM IN THE NEW GYMNASIUM BASEMENT

(11) Professor White requests that an appropriation of \$900 be made to lay concrete floor and construct partitions setting off a room in the basement of the new Gymnasium. This will be used as a store and supply room until the proposed new rooms are added to the Armory. The room will then be used for the work of the Department of Physical Education. I concur and recommend appropriation of \$900 from the Reserve and Contingent Fund.

On motion of Mr. Barr, this appropriation was made, by the following vote: Aye, Mr. Armstrong, Mr. Barr, Mrs. Busey, Mrs. Evans, Mrs. Grigsby, Mrs. Ickes, Mr. Noble, Mr. Trees, Mr. Wham; no, none; absent, Mr. Blair, Mr. Small.

ADDITIONAL APPROPRIATION TO THE SCHOOL OF MUSIC

(12) I recommend that an appropriation of \$250 be made to the special equipment fund of the School of Music from the Reserve and Contingent Fund for the purchase of a piano to be used in the lecture room in the Music Building.

On motion of Mrs. Ickes, this appropriation was made, by the following vote: Aye, Mr. Armstrong, Mr. Barr, Mrs. Busey, Mrs. Evans, Mrs. Grigsby, Mrs. Ickes, Mr. Noble, Mr. Trees, Mr. Wham; no, none; absent, Mr. Blair, Mr. Small.

APPROPRIATION FOR COMPTROLLER'S OFFICE

(13) The Comptroller, Mr. Lloyd Morey, needs additional help and I recommend that the sum of \$2,000 be appropriated to his budget from the Reserve and Contingent Fund to enable him to secure additional assistance.

On motion of Mr. Armstrong, this appropriation was made, by the following vote: Aye, Mr. Armstrong, Mr. Barr, Mrs. Busey, Mrs. Evans, Mrs. Grigsby, Mrs. Ickes, Mr. Noble, Mr. Trees, Mr. Wham; no, none; absent, Mr. Blair, Mr. Small.

LISTENERS OR VISITORS FEES FOR CHICAGO DEPARTMENTS

(14) I recommend that the following schedule of fees be established for listeners or visitors in the Chicago departments:

In the College of Medicine for each twenty-five clock hours or fraction thereof: \$10, State students; \$20, Non-state students.

In the College of Dentistry and in the School of Pharmacy for each semester hour: \$10, State students; \$20, Non-state students.

On motion of Dr. Noble, these fees were approved.

STOEK MEMORIAL TABLET

(15) Former students of the late Professor H. H. Stoek, alumni, members of the University faculty, and other friends have presented the University with a bronze tablet to Professor Stoek's memory. I recommend that the tablet be accepted, and placed in some appropriate place in one of the Engineering Buildings.

On motion of Mrs. Busey, this recommendation was approved.

DONATION OF F. K. BABSON

(16) Under the authority and rules of the Board I have authorized the Dean of the College of Agriculture to accept the sum of \$400 offered by Mr. F. K. Babson, of Hinsdale, Illinois, to investigate certain organisms in dairy cattle which may possibly have some relation to the matter of abortion in cattle.

This report was received for record.

COOPERATIVE INVESTIGATION OF STEAM AND HOT WATER HEATING

(17) Dean Ketchum requests approval of a proposed cooperative agreement between the University and the National Boiler and Radiator Manufacturers' Association and the Illinois Master Plumbers' Association for an investigation of steam and hot water heating by the Engineering Experiment Station. The National Boiler and Radiator Manufacturers' and the Illinois Master Plumbers' Associations agree to furnish \$3000 each for the first year beginning April 1, 1926, with the understanding that it may be extended for additional periods under the same terms or such other terms as may be agreed upon.

This agreement is in accordance with the policy of the Board in connection with cooperative research. I recommend that it be authorized.

On motion of Mr. Armstrong, this contract was authorized.

GIFT OF PYROMETER

(18) Under the rules I have authorized the Dean of the College of Engineering to accept a gift of a recording pyrometer, value \$400, offered by the Charles Engelhard Company of New York.

This report was received for record.

SLOAN COLLECTION OF PICTURES

(19) Mr. Percy H. Sloan of Chicago has offered the University a collection of pictures painted by his father. They number in the neighborhood of four hundred. The conditions of the donation are such that in my judgment the University can not well accede to them, and I recommend that the gift be declined with appropriate thanks.

On motion of Mr. Barr, this recommendation was concurred in.

APPOINTMENT OF O. L. McCASKILL AS PROFESSOR OF LAW

(20) On recommendation of Dean Harno of the College of Law, I recommend that O. L. McCaskill be appointed Professor of Law at a salary of \$7500 beginning September 1, 1926, under the regulations of the University.

On motion of Mrs. Evans, this appointment was made.

**APPOINTMENT OF ASSISTANT PROFESSOR
ROBERT CHILDERS ASHBY**

(21) Dean Mumford recommends the appointment of Mr. Robert Childers Ashby, now District Supervisor, Packers and Stockyards Administration, United States Department of Agriculture, Stockyards Station, Cincinnati, Ohio, to the position of Assistant Professor of Animal Husbandry in the College of Agriculture and Assistant Chief in Live Stock Marketing in the Agricultural Experiment Station at a yearly salary of \$3600 to begin April 1, 1926, and to continue to August 31, 1927.

On motion of Mrs. Ickes, this appointment was made.

RESIGNATION OF PROFESSOR CHARLES HENRY WOOLBERT

(22) I have accepted the resignation of Professor Charles Henry Woolbert, Professor of Speech, to take effect August 31, 1926.

This report was received for record.

RESIGNATION OF PROFESSOR ELLIOTT CHEATHAM

(23) Professor Elliott Cheatham of the College of Law has submitted his resignation to take effect September 1, 1926. I recommend that it be accepted.

This resignation was accepted.

LEAVE OF ABSENCE FOR MISS JOSIE B. HOUCHENS

(24) Librarian Windsor recommends that Miss Josie B. Houchens, Binding Librarian in the University Library, be given leave of absence from June 25 to October 4, 1926, with pay. This includes her regular vacation of one month. Miss Houchens wishes to spend the time in travelling abroad. She has been with us eighteen years.

I concur in this recommendation.

On motion of Mrs. Grigsby, this leave was granted.

LEAVE OF ABSENCE FOR PROFESSOR C. A. BERDAHL

(25) I ask authority to permit Professor Berdahl to leave the University June 10 and extend his vacation to September 22 in order to take advantage of an invitation from the Carnegie Endowment for International Peace to join a group of professors of international law as the guests of the Endowment.

On motion of Mrs. Ickes, this authority was granted.

SALE OF OLD DAIRY BUILDINGS

(26) The Supervising Architect reports that on February 13 he opened bids for the purchase of the dairy barns on the South Campus which are to be removed. The highest bidder on all of the buildings except the silos was Mr. R. D. Grafmyer of Champaign. The only bidder on the silos was Mr. C. T. Henson of Champaign. The successful bidders were notified that they might start removing the buildings as soon as they can and the removal is now in progress. No bids were received on the brick building and so the Supervising Architect notified Mr. Grafmyer he might have what material he could salvage from it if he would remove that building.

This report was received for record.

REPORT ON SULLIVAN RADIO STATION

(27) Professor White informs me that all parties agreed on the location of the radio towers and the studio at the south end of our athletic field, and I approved that location accordingly. The distance between towers is to be 375 feet and they are to be 150 feet high. Work is now under way.

This report was received for record.

PURCHASE OF KAPPA KAPPA GAMMA PROPERTY

(28) In accordance with your instructions I have made the best inquiry I could into the advisability of the purchase by the University of the property owned by the Kappa Kappa Gamma sorority on the northwest corner of Wright and Daniel Streets, Champaign, and submit this as my report:

There are three points of view from which the matter may be considered. One is the desirability or necessity of purchasing this property in order to keep business houses from further encroachment on the University district, lying as it does just across the street from the Administration Building and adjacent to the Davenport Residence Hall. The second is the desirability of purchasing the property to add to our women's residence hall accommodations. The third is its desirability as an extension of the campus for future buildings.

The purchase of this property alone would not prevent the further erection of business buildings in this block of land. One has already been erected on the southwest corner. To prevent this contingency in the whole block it will be necessary for the University to acquire the Rolfe property, three other lots with houses on them, and the new business building on the southwest corner. There is no assurance that the University could get all of this land at a price that it should properly pay and it is certain that many years must elapse before it can get it at all. If the point be that it is desirable to keep a business house off the Wright Street frontage only, the answer is that the same point may be made with reference to the next block south lying directly across Wright Street from the Woman's Building and also of the second block south.

The land adjustments made south of Armory Avenue in the past few years are sufficient, or will be as soon as three or four more lots in College Place are purchased, to meet the University's necessary building program for many years to come. The policy of the Board, when the Board last formally expressed itself on the matter, was a repetition of the views expressed formally or informally at various times by your Board in the past fifteen or twenty years. That policy is that owing to the narrowness of the University campus from University Avenue south to the Auditorium, the University inevitably must in time move southward. The recent development of the new quadrangles south of the Auditorium is in accordance with this policy. To purchase the land under consideration would be a departure from this policy and would require a larger expenditure for a given area of land.

Again it is not clear what advantage would accrue to the University from owning this whole block of land unless it can also secure the block immediately to the south facing Wright Street. But the acquisition of these is out of the question.

In favor of the purchase of this property are these arguments:

1. It would widen the campus by just so much, north of Daniel Street. In the course of twenty years, possibly less, the University might get all the block at a price. I have reason to think that the University could secure, if your Board thought wise, an agreement that the University should have the first right of purchase of the Rolfe property when the family is through with the property at a price then to be agreed on or to be determined by competitive bids. This would give us the assurance of being owners for University purposes of more than one-half of the block at a price.

As to the suggestion that it would be advisable to purchase this property in order to add to our women's residence hall facilities, several points need to be considered:

In the first place, although the amount of money asked for by the owners is not in excess of the amount which they have invested in the property, it is larger, in my opinion, than the property, so far as the house is concerned, is worth for our purposes however justifiable the expenditure was for the owners' purposes. To put the matter in another way, if the University were to spend \$35,000 in securing a lot and erecting a house for girls to live in, it would not erect a house of this kind. The improvements of one owner are always to some extent a waste from the point of view of a succeeding owner.

In the second place, the Comptroller writes me that the average investment per student now accommodated in our Residence Halls is \$1857. It is \$1937 in the Residence Halls and \$1411 in the Davenport House. He further states that the investment per student for 30 students accommodated in the Kappa Kappa Gamma property would probably be not less than \$2000. This is to be compared with the \$1411 in the Davenport House. He adds: "It would seem that this would be a very large investment considering the type of house we would be getting. The same amount invested in a new building would very nearly provide a fire-proof and thoroughly-equipped building for the same number of girls." He adds: "I am inclined to believe that this amount of money could be used to better advantage in relation to the housing of our women students than by putting it into this property." It should be said that in making these per capita estimates of expenses Mr. Morey has included \$15,000 over and above the \$35,000 asked for the property for improvements and equipment.

Still further, the University already owns two lots on Nevada Street just east of the residence of Professor Noyes. This residence immediately adjoins our East Woman's Residence Hall. That location, it seems to me, is the logical one for the next Woman's Residence Hall, and very likely it would not take much, if any, more to purchase the necessary property than is asked for the property under consideration. We would then have a three lot area on which to build by and by.

I may say that Professor White and Mr. Morey are of the same opinion as myself as to the inadvisability of purchasing this land.

This report was received for record.

APPOINTMENT TO ADVISORY COMMITTEE FOR FLORICULTURE

(29) Dean Mumford recommends that Mr. Hans Jepsen of Maywood, Illinois, be appointed a member of the Advisory Committee for Floriculture in place of Mr. Otto H. Amling who has declined to serve.

On motion of Mr. Wham, this appointment was made.

RESOLUTION OF THE ILLINOIS GUERNSEY BREEDERS' ASSOCIATION

(30) The following resolution was adopted by the Illinois Guernsey Breeders' Association which held its annual meeting at the University on January 19:

ILLINOIS GUERNSEY BREEDERS' ASSOCIATION

Resolution brought in at their annual meeting January 19.

"Whereas, Abortion and Sterility in cattle are responsible each year for a tremendous economic loss to our dairy business, and

"Whereas, experience has shown that by precaution, proper sanitation, and isolation of aborting cows this disease can be checked and controlled,

"Be it resolved, that we petition the University of Illinois and the agricultural press to collect and disseminate information and recommendations throughout the state for the control of this infectious disease, and

"Be it further resolved, that we bring to the attention of the Board of Trustees of the University of Illinois the crying need for more funds to push further investigations in this field."

On motion of Mr. Armstrong, the President of the University was requested to acknowledge receipt of this communication and to express the regret of the Board that there were no funds available at present to care for this additional enterprise.

ASSIGNMENT OF ROOMS, WOMAN'S RESIDENCE HALLS

(31) A revision of the circular giving the procedure, rules, and fees for the assignment of rooms in the Woman's Residence Halls.

On motion of Mrs. Evans, these regulations were approved.

At this point, Mrs. Evans and Mrs. Grigsby withdrew.

TIME OF APRIL MEETING

On motion of Dr. Noble, it was voted to hold the April meeting at the Blackstone Hotel, in Chicago, at 9 o'clock a. m. on Wednesday, April 14, 1926.

In this connection, the matter of the dates of monthly and quarterly meetings was discussed, but no action was taken.

APPOINTMENTS MADE BY PRESIDENT KINLEY

The Secretary presented for record a list of appointments made by the President of the University.

Baxter, William, Assistant in English, on two-thirds time, for five months beginning February 1, 1926, at a cash compensation of four hundred dollars (\$400). This supersedes his previous appointment. (February 22, 1926)¹

Beam, Mrs. Mary W., Assistant in Home Economics, in the College of Education, on one-half time, for four months beginning February 8, 1926, at a cash compensation of two hundred dollars (\$200). (February 15, 1926)

Becker, H. C., Assistant in Hygiene, in the College of Medicine, for four months beginning February 1, 1926, at a cash compensation of two hundred dollars (\$200). (February 15, 1926)

Bower, O. K., Assistant in Mathematics, on part time, for five months beginning February 1, 1926, at a cash compensation of two hundred eighty dollars (\$280). (February 19, 1926)

Briney, Elsie M., Stenographer in the Office of the Dean of Women, for six months beginning March 1, 1926, subject to the rules of the Civil Service Commission, at a cash compensation of four hundred eighty dollars (\$480). (March 4, 1926)

Cohen, F. L., Assistant in Chemistry, on one-fourth time, for five months beginning February 1, 1926, at a cash compensation of one hundred fifty dollars (\$150). (February 15, 1926)

Coulson, J. R., Assistant in Chemistry, on one-half time, for five months beginning February 1, 1926, at a cash compensation of three hundred dollars (\$300). This supersedes his previous appointment. (February 15, 1926)

Doepp, W. C., Assistant in Medicine, for six months beginning March 1, 1926, without salary. (February 24, 1926)

Fleming, D. E., Assistant in Political Science, on one-half time, for five months beginning February 1, 1925, at a cash compensation of four hundred dollars (\$400). (February 19, 1926)

Fritschle, Alice E., Stenographer in the Alumni Records Office, for seven months beginning February 1, 1926, subject to the rules of the Civil Service Commission, at a cash compensation of seven hundred thirty-five dollars (\$735). (February 18, 1926)

Graffis, H. A., Assistant in Chemistry, on one-fourth time, for five months beginning February 1, 1926, at a cash compensation of one hundred fifty dollars (\$150). This supersedes his previous appointment. (February 15, 1926)

Griffith, Mrs. Olive B., Clerk in the Drug Room of the Dispensary, in the College of Medicine, for six months beginning March 1, 1926, subject to the rules of the Civil Service Commission, at a cash compensation of four hundred fifty dollars (\$450). (March 4, 1926)

¹The date in parenthesis is the date on which the appointment was made by President Kinley.

Hurst, Kenneth, Student Assistant in Military Science, for five months beginning February 1, 1926, at a cash compensation of fifty dollars (\$50). (February 18, 1926)

Hyde, A. S., Assistant in Zoology, on one-fourth time, for five months beginning February 1, 1926, at a cash compensation of one hundred fifty dollars (\$150). (February 24, 1926)

Jacobs, Margaret C., Assistant in Botany, on one-half time, for four months beginning March 1, 1926, at a cash compensation of two hundred forty dollars (\$240). This supersedes her previous appointment. (March 4, 1926)

Johannesen, R. E., Assistant in Physiology, in the College of Medicine, on three-fourths time, for six and one-half months beginning February 15, 1926, at a cash compensation at the rate of one hundred six and one-fourth dollars (\$106.25) a month. This supersedes his previous appointment. (March 4, 1926)

Larsen, Mrs. Dorothy H., Assistant in English, for five months beginning February 1, 1926, at a cash compensation of seven hundred fifty dollars (\$750). (February 22, 1926)

Lederer, F. L., First Assistant in Laryngology, Rhinology, and Otology, in the College of Medicine, on one-half time, for seven months beginning February 1, 1926, at a cash compensation of five hundred eighty-three and one-third dollars (\$583.33). This supersedes his previous appointment. (February 22, 1926)

McClain, Riley, Student Assistant in Military Science, for five months beginning February 1, 1926, at a cash compensation of fifty dollars (\$50). (February 18, 1926)

McNaughton, W. L., Student Assistant in Military Science, for five months beginning February 1, 1926, at a cash compensation of fifty dollars (\$50). (February 18, 1926)

Merchant, Raymond, Assistant in Chemistry, on one-half time, for five months beginning February 1, 1926, at a cash compensation of three hundred dollars (\$300). This supersedes his previous appointment. (February 15, 1926)

Michel, Mrs. Helene D., Assistant in Zoology, on one-fourth time, for five months beginning February 1, 1926, at a cash compensation of two hundred fifty dollars (\$250). (February 24, 1926)

Mohr, F. K., Instructor in German, on three-fourths time, for five months beginning February 1, 1926, at a cash compensation of five hundred twenty-five dollars (\$525). This supersedes his previous appointment. (February 19, 1926)

Muller, Julius, Special Research Assistant in Engineering Materials, in the Engineering Experiment Station, beginning March 1, 1926, and continuing until further notice, at a cash compensation at the rate of two hundred dollars (\$200) a month. This supersedes his previous appointment. (February 18, 1926)

Nanninga, J. B., Assistant in Physiology, in the College of Medicine, on three-fourths time, for four months beginning February 15, 1926, at a cash compensation of four hundred fifty dollars (\$450). This supersedes his previous appointment. (March 4, 1926)

Penfound, W. T., Assistant in Botany, on one-fourth time, for four months beginning March 1, 1926, at a cash compensation of one hundred twenty dollars (\$120). (March 4, 1926)

Putnam, Grace E., Assistant in Chemistry, on one-half time, for five months beginning February 1, 1926, at a cash compensation of three hundred dollars (\$300). (February 15, 1926)

Schmidt, C. C., Assistant in Physics, on one-fourth time, for four and one-half months beginning February 15, 1926, at a cash compensation of one hundred eighty dollars (\$180). This supersedes his previous appointment. (February 18, 1926)

Schroeder, Laura J., Assistant in Botany, on three-fourths time, for four months beginning March 1, 1926, at a cash compensation of four hundred twenty dollars (\$420). This supersedes her previous appointment. (March 4, 1926)

Schultz, Louis, Professor of Oral Surgery and Attending Oral Surgeon to the Research and Educational Hospital, in the College of Medicine, for six and one-half months beginning February 15, 1926, without salary. (February 22, 1926)

Singer, M. B., Tool-room Attendant in the Machine Laboratory, for six months beginning March 1, 1926, subject to the rules of the Civil Service Commission, at a cash compensation of five hundred ten dollars (\$510). (March 4, 1926)

Spencer, Mrs. Pearl C., Assistant in English, on two-thirds time, for five months beginning February 1, 1926, at a cash compensation of four hundred dollars (\$400). (February 22, 1926)

Sterner, C. J., Student Assistant in Military Science, for five months beginning February 1, 1926, at a cash compensation of fifty dollars (\$50). (February 18, 1926)

Tambling, R. L., Assistant in Physics, on one-fourth time, for four months beginning March 1, 1926, at a cash compensation of one hundred sixty dollars (\$160). (March 4, 1926)

Tolch, N. A., Research Assistant in Mining Engineering, for six and one-half months beginning February 15, 1926, at a cash compensation at the rate of one hundred sixty-five dollars (\$165) a month. (February 15, 1926)

Weld, F. A., Student Assistant in Military Science, for five months beginning February 1, 1926, at a cash compensation of fifty dollars (\$50). (February 18, 1926)

Wicks, Nina A., Assistant in Zoology, on three-fourths time, for five months beginning February 1, 1926, at a cash compensation of five hundred dollars (\$500). This supersedes her previous appointment. (February 24, 1926)

Wien, M. S., Associate in Dermatology, for six months beginning March 1, 1926, at a cash compensation of one thousand two hundred dollars (\$1200). This supersedes his previous appointment. (March 4, 1926)

Williams, Maude, Assistant in Physiology, for five months beginning February 1, 1926, at a cash compensation of six hundred dollars (\$600). This supersedes her previous appointment. (February 23, 1926)

Willis, C. L., Student Assistant in Military Science, for five months beginning February 1, 1926, at a cash compensation of fifty dollars (\$50). (February 18, 1926)

Yohe, G. R., Assistant in Chemistry, on one-half time, for five months beginning February 1, 1926, at a cash compensation of three hundred dollars (\$300). This supersedes his previous appointment. (February 15, 1926)

Zimmerman, A. F., Assistant in History, on one-half time, for five months beginning February 1, 1926, at a cash compensation of three hundred fifty dollars (\$350). (February 22, 1926)

Zuschke, Walter, Assistant in German, for five months beginning February 1, 1926, at a cash compensation of nine hundred dollars (\$900). (February 23, 1926)

The Board adjourned.

H. E. CUNNINGHAM

Secretary

MERLE J. TREES

President

This Page Intentionally Left Blank

MEETING OF THE BOARD OF TRUSTEES

OF THE

UNIVERSITY OF ILLINOIS

April 14, 1926



The April meeting of the Board of Trustees of the University of Illinois was held at the Blackstone Hotel, in Chicago, at 9 o'clock a. m. on Wednesday, April 14, 1926.

When the Board convened, the following members were present: President Trees, Mr. Barr, Mrs. Busey, Mrs. Evans, Mrs. Grigsby.

President Kinley was present.

On motion of Mr. Barr, a recess was taken.

EXECUTIVE COMMITTEE MEETING, APRIL 14, 1926

A meeting of the Executive Committee of the Board of Trustees of the University of Illinois was held at the Blackstone Hotel, in Chicago, on Wednesday, April 14, 1926, during the recess taken by the Board on the same day. The following persons were present: Mr. Merle J. Trees, chairman, and Mrs. Mary E. Busey, member of the committee, and Mr. George A. Barr, Mrs. Laura B. Evans, and Mrs. Helen L. Grigsby, members of the Board, and President Kinley.

MATTERS PRESENTED BY PRESIDENT KINLEY

The Executive Committee considered the following matters presented by the President of the University.

GIFT FOR RESEARCH IN THE ECONOMICS OF PUBLIC UTILITIES

(1) I beg to report that following our practice and under the conditions regarding such gifts, I have accepted for the University \$1500 for research from a committee, representing certain public utilities companies, on cooperation with educational institutions.

This report was received for record.

GIFT FROM MR. MARCUS RUSSELL

(2) I submit the following deed of gift from Mr. Marcus Russell of Los Angeles, and recommend that it be accepted and signed by the proper officers of the Board.

AGREEMENT AND DECLARATION OF TRUST

This instrument executed the 31st day of March, 1926, between Marcus Russell, of Los Angeles, California, hereinafter called the "First Party," and the Board of Trustees of the University of Illinois, an Illinois Corporation, hereinafter called the "Second Party," WITNESSETH:

(1) That the First Party on this day has assigned and delivered to the Second Party as trustee, the following named bonds, and securities, to-wit:

5 bonds of \$1000 each of the Key System Transit Company, bearing 5% interest;

5 bonds of \$1000 each of the San Diego County Water Company, bearing 6% interest, due September 1, 1962;

3 bonds of \$1000 each of the 7th & Grand Avenue Building Company, bearing 6½% interest, due 1940;

3 bonds of \$1000 each of the Methodist Hospital of Southern California, bearing 7% interest, due in 1932;

5 bonds of \$1000 each of the Wilshire Oil Company, bearing 6½% interest, due in 1931;

4 bonds of the American Toll Bridge Company—\$1000 each—bearing 8% interest, due in 1945.

(2) That the Second Party receives the above-named bonds and securities in trust for the purposes herein named, to-wit:

(a) The interest coupons on the above-mentioned bonds and securities shall be detached from the bonds and mailed to the First Party not less than ten days before their maturity, during the natural life of the First Party;

(b) After the death of the First Party said bonds and securities, together with the interest thereon, shall be collected or sold, and the proceeds arising thereon set apart as a fund to be loaned to needy and worthy students attending the University of Illinois.

(3) The Second Party hereby declares that it holds the bonds and securities specified in Clause 1, and interest coupons upon the same, in trust for the benefit of the First Party during the term of his natural life, and for the benefit of needy and worthy students attending the University of Illinois thereafter.

(4) In the event that any of the bonds or securities named in Clause 1 are paid off during the lifetime of the First Party, the proceeds thereof shall be invested by the Second Party in some safe interest-bearing security approved by the First Party, and the income thereof paid to the First Party as the same shall be collected.

(5) Any of the bonds or securities named in Clause 1 may be sold and the proceeds invested in other bonds on approval of both parties; or they may be exchanged for other equivalent bonds or securities on approval of both parties.

(6) In the event of the retirement, payment, or sale of any of said bonds, or securities after the death of the First Party, the proceeds shall be used as a fund to be loaned to indigent and worthy students of the said University.

IN WITNESS WHEREOF the First Party has attached his signature and the seal and the authorized officers of the Second Party have hereto attached their signatures and the corporate seal of the Second Party, this 31st day of March, 1926.

MARCUS RUSSELL (SEAL) (First Party)

(Second Party)
*President, Board of Trustees
of the University of Illinois*

ATTEST: _____
Secretary

APPROVED: O. A. HARKER
*Legal Counsel for the
University of Illinois*

On motion of Mrs. Busey, this gift was accepted and the officers of the Board were authorized to sign the deed of gift.

REPORT ON ACCOUNTANCY ACT

(3) The Supreme Court of Illinois has declared unconstitutional the act passed by the Fifty-fourth General Assembly placing the certification of public accountants in the hands of the Department of Registration and Education, and repealing previous legislation on this matter.

This report was received for record.

APPOINTMENT TO BOARD OF EXAMINERS IN ACCOUNTANCY

(4) Mr. Charles W. Jones, who was appointed to the Board of Examiners in Accountancy on June 9, 1925, for three years beginning July 1, 1925, has left the State and has resigned from the Board. I recommend that his resignation be accepted, and that Mr. Arthur Andersen of Chicago be appointed to serve out the term of Mr. Jones.

On motion of Mrs. Busey, these recommendations were adopted.

SUMMER COURSE FOR PHYSICIANS

(5) Dean Davis requests authority to offer a four weeks' course for physicians beginning June 1, the work to be in the clinical branches, a fee of \$100 to be charged for a full program with proportional charges for partial programs of study and all instructors to be paid at the rate of \$3 an hour. I concur in his recommendation that this work be offered and that the fee indicated and the remuneration suggested be approved.

I recommend further that an appropriation of \$400 be made from the Reserve and Contingent Fund to cover the general expenses of this course.

On motion of Mrs. Busey, these recommendations were approved.

CASE OF MONROE F. SOLLIDAY

At this point, President Trees stated that he had a request for a hearing by the Board of Mr. Monroe F. Solliday, a student who was dropped from the College of Medicine for poor scholarship. The hearing was granted and Mr. Solliday and his father, Dr. M. H. Solliday, of Taylorville, were introduced.

Dr. Solliday presented the case for his son, and said that he wanted his son to be reinstated so that he (the son) could enter another class A medical college.

President Trees requested Dr. Solliday and his son to make their request in writing.

During the hearing Dr. W. L. Noble, a member of the Committee, arrived.

The Executive Committee adjourned.

SECOND SESSION, APRIL 14, 1926

When the Board convened after the recess on April 14, 1926, the same persons were present as during the previous session, and also Dr. W. L. Noble.

MINUTES APPROVED

The Secretary presented the minutes of the meeting of March 9, 1926.

On motion of Dr. Noble, the minutes were approved as printed on pages 541 to 555 above.

UNFINISHED BUSINESS

The Board considered the following matters which had previously been referred to special or standing committees of the Board.

BROWN-KNIPP PATENT

The negotiations for the sale or licensing of manufacture of the Brown-Knipp radio tubes, which were referred to Mr. Cairo A. Trimble as a special committee on March 10, 1925 (page 192).

The Secretary was directed to ask Mr. Trimble whether a report could be obtained for the May meeting.

GREGORY MEMORIAL

A special committee, consisting of Mrs. Ickes, Mr. Armstrong, and Mr. Wham, was requested on September 15, 1925 (page 382), to confer with the Gregorian Committee and to recommend to the Board of Trustees a suitable form for the recognition of Dr. J. M. Gregory.

The Secretary was directed to ask Mrs. Ickes whether a report could be made at the May meeting.

PRESIDENT'S CAR

Dr. Noble reported on the matter of the purchase of a new car for the President of the University, referred to the Executive Committee with power to act on September 15, 1925 (page 394), that the Executive Committee had inspected various makes and models and had concluded that it was better to repair and use the old car for the present.

PRESIDENT'S PORTRAIT

Mrs. Evans, chairman of the special committee to select an artist to paint a portrait of the President of the University, stated that the committee had not been able to meet, but that a report might be expected at the May meeting.

PUBLIC WELFARE

President Trees reported that the special committee (Mr. Trees, Mr. Barr, and President Kinley) appointed October 23, 1925 (page 412), to confer with Governor Small and Director Jenkins on the status of the agreement with the Department of Public Welfare, had met with the Governor and Director Jenkins, and that no action was necessary because satisfactory arrangements had been made.

On motion of Dr. Noble, this committee was discharged.

COMMERCIAL AGRICULTURAL ACTIVITIES

The Committee on Agriculture reported that it had not been able to hold a meeting to consider the matter of slaughtering animals in the Old Agriculture Building.

The committee was requested to enlarge the scope of its investigations to include the extent of the commercial activities and operations of the College of Agriculture.

ANNEXATION OF STADIUM TO CITY OF CHAMPAIGN

The Committee on Buildings and Grounds recommended that the recommendation of the President of the University concerning the proposed annexation to the City of Champaign of the territory including the Stadium (March 9, 1926, page 546), be adopted and that the President and the Secretary of the Board be authorized to sign the petition for annexation.

On motion of Dr. Noble, this report was adopted.

CHAMPAIGN DRAINAGE PROJECT

The Committee on Buildings and Grounds recommended that the plans for the Champaign storm-water sewer project, involving the deepening and covering of the Boneyard, be approved in general, the final plans to be approved by the special faculty engineering committee appointed by the President at the request of Mr. Barr and changes to be reported to the Board before construction is undertaken.

On motion of Mr. Barr, this report was concurred in.

Mr. Barr reported that the matter of the distribution of expense of the drainage project was under consideration by a special committee of engineers.

MATTERS PRESENTED BY PRESIDENT KINLEY

The Board considered the following matters presented by the President of the University.

LEASE OF LAND FOR EXPERIMENT FIELD

(1) Dean Mumford recommends that 13.78 acres adjoining the Odin Soil Experiment Field be leased from Mr. C. H. Morrison of Odin, Illinois, on the same terms as the 20 acres lease dated February 27, 1909, signed by Colonel N. B. Morrison, the father of Mr. C. H. Morrison, the present owner, at a rental of \$5 per acre per annum. The lease provides, like the former one, that it may be terminated at the end of any biennium after date of execution.

I recommend approval. Authority is requested for the President and Secretary of the Board to sign the above lease.

On motion of Mrs. Grigsby, this recommendation was adopted and the authority granted.

APPROPRIATION FOR HEALTH SERVICE

(2) The University Health Officer reports that because of the extra expense thrown on the Health Service as a result of the threatened smallpox epidemic and the work of vaccination incidental thereto, his office will require additional funds for operation for the remainder of the fiscal year.

I recommend that \$500 be appropriated to the Health Service from the Reserve and Contingent Fund.

On motion of Mrs. Busey, this appropriation was made, by the following vote: Aye, Mr. Barr, Mrs. Busey, Mrs. Evans, Mrs. Grigsby, Mr. Noble, Mr. Trees; no, none; absent, Mr. Armstrong, Mr. Blair, Mrs. Ickes, Mr. Small, Mr. Wham.

APPROPRIATION FOR DEPARTMENT OF DAIRY HUSBANDRY

(3) On request of Dean Mumford, I recommend that the sum of \$3,876.64 be appropriated from the balance carried forward from the funds of the Dairy Husbandry Department, June 30, 1925, subject to reappropriation, for additional facilities at the new dairy barn made necessary by the transfer of the dairy herd to the new dairy barns.

On motion of Mr. Barr, this appropriation was made, by the following vote: Aye, Mr. Barr, Mrs. Busey, Mrs. Evans, Mrs. Grigsby, Mr. Noble, Mr. Trees; no, none; absent, Mr. Armstrong, Mr. Blair, Mrs. Ickes, Mr. Small, Mr. Wham.

AGREEMENT FOR IMMUNIZATION EXPERIMENT ON PIGS

(4) Dean Mumford recommends that an agreement be entered into between the University and Mr. P. B. Scott of Alexis, Illinois, for a cooperative investigation of the immunization of suckling pigs for the purpose of determining the effectiveness of immunization against hog cholera.

I concur in this recommendation.

On motion of Mr. Barr, this recommendation was concurred in.

FEE FOR DIAGNOSIS OF RABIES SPECIMENS

(5) Our Animal Pathology Laboratory is frequently called on to make diagnoses of rabies suspect specimens. Dean Mumford and Professor Graham are of the opinion that we should continue making these diagnoses and that a flat charge of \$5 each be made.

I recommend approval.

On motion of Mrs. Evans, this recommendation was approved.

REPORT OF THE FINAL PAYMENT OF THE BEQUEST OF LOUISA C. GREGORY

(6) The Comptroller reports that in accordance with the action of the Board of Trustees on February 13, 1926, he has received the sum of \$1,531 from the American Surety and Trust Company as the final payment of the bequest of Louisa C. Gregory to the University of Illinois for the establishment of a scholarship fund.

This report was received for record.

PAYMENT OF STUDENT LOANS

(7) The Council of Administration recommends the following modification in our practice with reference to the payment of student loans:

In lieu of a single note due on a specified date after graduation or time of leaving the University, installment notes due at intervals after these dates, may be taken by the Comptroller.

On motion of Mrs. Grigsby, this recommendation was approved.

RESIGNATION OF ASSOCIATE PROFESSOR CASSIUS ROGERS

(8) Associate Professor Cassius Rogers of the College of Medicine has tendered his resignation effective at the close of this academic year.

I recommend that his resignation be accepted, with an expression of appreciation of his valuable service.

On motion of Dr. Noble, this recommendation was approved, and the President of the University was requested to convey to Dr. Rogers an expression of the appreciation of the Board for his valuable service.

EXTENSION OF LEAVE OF ABSENCE OF PROFESSOR WATKINS

(9) Dean Thompson recommends that the leave of absence of Professor Gordon Watkins be extended one year from September 1, 1926.

I concur in this recommendation.

On motion of Mrs. Busey, this leave was extended.

DIRECTORS OF ATHLETIC ASSOCIATION

(10) I recommend that the following men be appointed directors of the Athletic Association to serve until March, 1927: Mr. George Huff, Champaign; Professor G. A. Goodenough, Urbana; Mr. Eugene I. Burke, Champaign; Mr. Jack Powers, Decatur; Judge O. A. Harker, Champaign.

On motion of Mrs. Evans, these directors were appointed.

REPORT OF COMMITTEE ON CARTER-PENNELLS TRUST FARMS

(11) The Trust Committee of the Carter-Pennell Trust Farms presents its third annual report as follows:

THIRD ANNUAL REPORT ON CARTER-PENNELLS FARMS

March, 1926

The report from the Carter-Pennell Farms for the year ending February 28, 1926, on the whole is encouraging. The reports show a net income of \$1755.49. This, of course, includes deductions for all current expenses and a prorated share of permanent improvement expense. If we consider the two farms worth about \$60,000, this means practically a 3% return on the investment without allowance for taxes. Considering the very dry season which was especially severe through the section where these farms are located, the showing is good. Records from over thirty Ford County farms similarly situated show a return of about 3.4% on the investment. It is to be assumed that the men who will keep records are well above the average and many of them are operating farms which are well-improved. It can be readily seen that both of the Carter-Pennell Farms are not on a high productive state, but improvement in yields should be realized from now on.

The South Farm showed a net income of \$1248.27. This farm is operated on a straight grain lease, and on the whole, is the more productive farm at the present time. The expenses on this farm total \$158.88, leaving a net income of \$1,089.39. We were able last year to have a considerable acreage of corn planted on land that had already grown a crop of clover since the management of the farm was taken over. The yield on the improved land gave from ten to twenty-five bushels larger yield than land planted to corn but which had not yet been improved.

The North Farm which was operated under a Livestock Lease showed a total income of \$890.71. The total expenses were \$224.61, which were due in part to the change in type of farming, necessitating rather more than average current expenditure. Also the buildings were in bad repair for livestock production and more improvement work has been done on the farm. The net income is shown as \$666.10. Due to the farm being operated as a livestock farm, all property must be inventoried on March first of each year and the income computed on the basis of inventory increase or decrease, plus actual sales. This situation put the North Farm to a disadvantage last year, as compared with the South Farm on the accounting basis used. For example, the feed and grain on hand at the beginning of the year was inventoried at March 1, 1925 prices, while all grain on hand March, 1926, was inventoried at current prices. This meant that corn was inventoried at over 40c a bushel less than a year ago. Assuming the same amount of corn was held over this year, over 600 bushels, the difference in value at 40c a bushel even

would account for a difference of \$240.00 in the year's income. Also one cow valued at \$140.00 died during the year. This is greater than normal livestock losses. This loss and the decrease in price of feed carried over into the beginning of the new year would account for the greater part of the difference in the income of the two farms. Also livestock on hand was inventoried at no increase per animal over the price last year even though the market price is improved.

In the report of last year, improvement work contemplated was estimated at \$715.00 for the two farms. Actual improvement, including some building material still on hand, amounted to \$770.43 for the year. A poultry house was constructed on a larger scale than had been planned and it means the possibility of carrying a larger flock of poultry during the present year. A total of 185 hens are now in the flock and the income from poultry should be materially increased during the current year. Also more than the normal amount of fencing was done upon the farm which was made necessary through the introduction of livestock. Due to the fact that the farm has not previously carried sufficient improvements, it was necessary to pay the tenant for some of the improvement work until the farm was brought to a fair state of repair. From now on it may be expected that the tenant will do a large part of the maintenance work at his own expense.

It is of interest to note that for the three-year period the total income from the two farms amounts to \$7,395.89, of which \$750.00 has been turned over to student loans. The current expenses and charges for new improvement amount to \$861.53. This does not include all the money spent on improvement work as the accounting method used for improvements which extend over a period of years prorate this expense of the improvement according to the expected life of the improvement. Of a total of \$1701.59 for improvement work only \$105.66 has been charged into the current expenses; hence a total of \$2457.46 has been paid out for current expenses and permanent improvement work. This includes expenditures for two new poultry houses, new additions to the barns on both farms, connection with the city water supply at Rankin for the North Farm and considerable new fencing, which are improvements which will last for a period of ten to twenty years, or longer in some cases. While the actual expenditures exceed somewhat the 25% expenditure of the total income permitted under the terms of the trust deed, the prorated annual charge up to the present has amounted to less than 12% of the income which must be considered a good showing, considering the poor state of repair of many improvements on both farms. While the statements furnished by the Business Office are adequate, I was interested in preserving the record of receipts and expenses on the two farms separately. Attached you will find a revised financial statement which has been prepared, showing the expenses and receipts from the two farms for the three-year period, 1923-1925.

Looking forward to next year, I recommend that beginning March 1, 1926, the University operate the Carter-Pennell Trust Farms directly, making such terms with managers and other employees as will return to the University and the managers approximately the same proportions of income as received in the past when the farms were operated under farm leases.

A certain amount of repair work should be contemplated which should include one or two carloads of limestone at a maximum cost of \$160.00, new fencing materials to cost approximately \$165.00; repair of roofs \$50.00; labor for repair work using materials already available on the farms \$40.00; making a total of \$425.00. In addition it is apparent that we must look forward to some repair work on the house on the South Farm. A part of the house is very old, while a portion of it seems to be in fair repair. It is probable that two rooms of one story height are about seventy years old. Just what improvement should be made has not been determined, but at least a permanent foundation will have to be provided as the kitchen addition is now on wooden blocks which are giving away. It may prove best to rebuild that part or to build new. It is difficult to estimate the cost but it may approximate \$1,000.00.

In regard to yields, only a portion of the corn crop was on land, in 1925, that had in any way been improved. Fourteen acres of corn on the North

SCHEDULE A
CARTER-PENNELL FARMS
OPERATING BALANCE SHEET
AS AT FEBRUARY 28, 1926

<i>Assets</i>		
Cash.....		\$1 068 76
Accounts Receivable (Sales for which cash was not received until March 1).....		499 40
Stock and Unsold Crops (Schedule B).....		2 420 00
Deferred Charges.....		200 27
Improvements (See Schedule C).....	\$1 701 59	
Less: Amortization Reserve.....	105 66	1 595 93
<i>Total Assets</i>		\$5 784 36
<i>Liabilities</i>		none
Surplus February 28, 1926 (below).....		\$5 784 36

STATEMENT OF SURPLUS ACCOUNT
TO FEBRUARY 28, 1926

Income from Farms		
1923-24 (See report Feb. 28, 1925, p. 207).....	\$2 739 09	
1924-25 (See report Feb. 28, 1925, p. 207).....	2 039 78	
1925-26 (See Schedule D).....	1 755 49	
<i>Total Income</i>		\$6 534 36
Less: Amount transferred to Student Loan fund		
November, 1924.....	\$ 500 00	
December, 1925.....	250 00	750 00
Balance February 28, 1926 (above).....		\$5 784 36
Represented by: Liquid Assets.....	\$4 188 43	
Fixed Assets.....	1 595 93	

SCHEDULE B
INVENTORY OF STOCK AND UNSOLD CROPS
OWNED BY THE UNIVERSITY
AS AT FEBRUARY 28, 1926

	<i>Total Value</i>	<i>University Share</i>
<i>North Farm</i> (Estimated Values)		
One-half interest in:		
Hogs		
9 brood sows.....	\$405 00	
1 male.....	35 00	
11 fall pigs.....	170 00	\$305 00
Cattle		
2 heifers.....	90 00	
2 calves.....	30 00	60 00
Colt, 1.....	50 00	25 00
Chickens, 125.....	280 00	140 00
Grain and Feed		
600 bu. corn.....	330 00	
1050 bu. oats.....	350 00	
5 T. alfalfa.....	100 00	
7 T. Soy bean hay.....	100 00	
5 T. straw.....	50 00	465 00
Full interest in:		
5 cows and 1 male.....	840 00	
2 heifers.....	90 00	930 00
<i>Total North Farm</i>		\$1 925 00
<i>South Farm</i>		
900 bushels corn.....		495 00
<i>Total South Farm</i>		495 00
<i>Total Inventory of Unsold Stock and Crops (Schedule A)</i>		\$2 420 00

SCHEDULE C
IMPROVEMENTS TO FEBRUARY 28, 1926
(TO BE PRORATED OVER LIFE)

	<i>Date Purchased</i>	<i>Cost</i>		<i>Years to which to be prorated</i>	<i>1925-26 Amortiza- tion Charge</i>
		<i>North Farm</i>	<i>South Farm</i>		
Fencing.....	1924	\$ 125 70		1924-38	\$ 8 37
Lumber.....	1924	222 00	\$222 00	1924-43	22 20
Fencing.....	1924	23 50		1924-43	2 35
Barn (Repair Addition).....	1924		337 96	1924-44	16 91
Water System.....	1925	92 79		1925-49	3 71
Fencing.....	1925	46 11		1925-34	4 61
Poultry House.....	1925	37 70		1925-44	1 89
Paint.....	1925	20 11	20 10	1925-29	8 05
Building Material and Roofing.....	1925	149 77		1925-34	14 98
Labor.....	1925	30 38		1925-34	3 04
Building Material.....	1925	24 72		1925-34	2 48
Roofing Material.....	1925	27 33		1926-35	
Fencing.....	1925	12 00	60 63	1926-35	
Poultry House (Material and Labor)....	1926	242 39		1926-45	
Painting Materials.....	1926		6 40	1926-30	
<i>Totals (Schedule A).....</i>		<i>\$1 054 50</i>	<i>\$647 09</i>	<i>(Sched. D) \$ 88 59</i>	
Amortization Reserve to date (Sched. A).....		68 07	37 59		
Balance February 28, 1926 (Sched. A).....		\$ 986 43	\$609 50		

SCHEDULE D
INCOME AND EXPENSES
1925 CROP YEAR

	<i>North Farm</i>	<i>South Farm</i>	<i>Totals</i>
<i>Incomes</i>			
Rent.....		\$ 215 00	
Sale of Produce			
Corn.....		343 80	
Oats.....		194 47	
Net Income from Partnership Revolving Operations (Sch. E).....	\$ 890 71		
Unsold Crops (see Sch. B).....		495 00	
<i>Total Income.....</i>	<i>\$ 890 71</i>	<i>\$1 248 27</i>	<i>\$2 138 98</i>
<i>Expenses</i>			
Seed (clover, etc.).....	\$ 64 59	\$ 79 93	
Repairs			
Building Supplies.....	11 86		
Wall Paper.....		17 66	
Tile.....	45		
Engine.....	3 16		
Painting Supplies.....	2 70		
<i>Total Repairs.....</i>	<i>(18 17)</i>	<i>(17 66)</i>	
Insurance.....	32 50	29 25	
Limestone Fertilizer.....	19 16		
Water.....	11 79		
Miscellaneous			
Shelling Corn.....	15 38		
Cow Damages to Neighbor's Garden.....	5 00		
Telephone, Express.....	1 47		
<i>Total Miscellaneous.....</i>	<i>(21 85)</i>		
<i>Permanent</i>			
Amortization of Improvements (Schedule C).....	56 55	32 04	
<i>Total Expense.....</i>	<i>\$224 61</i>	<i>\$158 88</i>	<i>383 49</i>
<i>Net Income (Schedule A).....</i>	<i>\$666 10</i>	<i>\$1 089 39</i>	<i>\$1 755 49</i>

SCHEDULE E
NORTH FARM, PARTNERSHIP REVOLVING ACCOUNT
1925 CROP YEAR

<i>Income</i>		
Sale of Stock		
Hogs.....	\$ 60 00	\$ 60 00
Sale of Grain and Feed		
Oats.....	185 30	
Corn.....	495 08	
Soy-bean Hay.....	19 85	700 23
Sale of Veal.....		9 14
Sale of Butterfat, Cream, Chickens, etc.....		259 86
Estimated Value of University share of Unsold Stock and Crops (Schedule B).....		1 925 00
<i>Total Income</i>		\$2 954 23
<i>Expense</i>		
Inventory of 1924 Grain and Feed carried forward March 1, 1925 (See Feb. 28, 1925 report, p. 207).....		\$796 50
Cost of Stock on Hand March 1, 1925		
6 head of Cattle.....	\$838 93	
4 Gilts.....	110 00	948 93
Stock Purchased		
Illini Pieterge 2nd.....	100 00	
4 Hogs.....	30 55	
Baby Chicks.....	51 00	
22 Pullets.....	14 11	195 66
Feed.....		56 87
Seed		
Corn.....	5 00	
Soy-bean.....	17 99	22 99
Breeding Fees.....		20 00
Threshing Oats.....		14 49
Recording Hogs.....		1 75
Coal for Incubator.....		6 33
<i>Total Expense</i>		\$2 063 52
<i>Net Income (to operating etc. Schedule D)</i>		\$890 71

On motion of Mr. Barr, this report was referred to the Committee on Agriculture for consideration and report.

FIRE IN DENTAL BUILDING

(12) Mr. Browne, Business Manager of the Chicago Departments, reports that a fire occurred in the basement of the Dental Building on the night of April 1 about midnight.

The fire originated in a corridor immediately adjacent to the carpenter and print shops. Little or no damage was done to the contents of the carpenter shop but the equipment of the printing shop and the stock of paper was badly damaged by fire and water. The origin of the fire is not known.

The insurance adjuster has inspected the damage and an itemization of the loss is being made by the adjuster.

This report was received for record.

PURCHASE ORDERS ISSUED BY THE COMPTROLLER

(13) The report of purchase orders in excess of \$1000 during the past month.

PURCHASE ORDERS, MARCH, 1926, AMOUNTING TO \$1000 OR MORE

<i>Date</i>	<i>Amount</i>	<i>Department</i>	<i>Firm</i>	<i>Description</i>	<i>Procedure</i>
3-2-26	\$1157.17	Horticulture	Dow Chemical Company	Lime Sulfur	Competitive quotation
3-6-26	\$4000.00	General Chem. Stores	E. H. Sargent & Company	Pyrex beakers & flasks	Bought at maximum standard discount
3-22-26	\$1600.00	Farm Mechanics	Horse Association of America	Dynamometer	Quoted price

H. M. EDWARDS
Purchasing Agent

This report was received for record.

CONTRACTS FOR PHARMACY BUILDING

(14) A summary of bids received for the construction of the new Pharmacy Building, with a recommendation that the contracts be awarded to the low bidders in each case.

April 13, 1926

President David Kinley, 355 Administration Building

DEAR PRESIDENT KINLEY:

I recommend that contracts be awarded to the following firms on the basis of their revised bids, as follows:

General Work—C. A. Moses Construction Co.....	\$195,273
Kalman Floors—Kalman Floor Co., Inc.....	3,402
Rezilite Floors—Rezilite Manufacturing Co.....	1,798
Linoleum Floors—E. E. Davis Co.....	912
Plumbing—G. Frank Winkler.....	21,238
Heating—William V. Hoier Co.....	22,290
Ventilation—Mehring & Hanson Co.....	8,920
Temperature Regulation—Johnson Service Co.....	1,200
Electrical Work—Hoffman Electric Co.....	6,500
Electric Dumbwaiter—Gallaher & Speck Co.....	2,295
Bucket Ash Hoist—Burke Engineering Co.....	1,390

Yours truly,

JAMES M. WHITE

Supervising Architect

BIDS—GENERAL WORK

C. A. Moses Construction Company.....	\$202,760
H. F. Friestedt Company.....	215,000
Great Lakes Construction Company.....	228,579
C. Everett Clark Company.....	235,982
Blome-Sinek Company.....	236,400
C. B. Johnson & Son, Inc.....	237,497
James Sheddon & Company.....	245,790
Krahl Construction Company.....	246,324
J. B. French Company.....	251,000
Sumner-Sollitt Company.....	260,954
Schmidt Bros. Construction Company.....	272,100
Otto Randolph, Inc.....	286,000

PLUMBING

G. Frank Winkler.....	\$ 21,433
Murphy Plumbing Company.....	23,830
E. F. Flavin.....	26,040

STEAM HEATING

William V. Hoier Company.....	\$ 25,500
E. J. Claffey Company.....	26,337
Mehring & Hanson Company.....	28,789
George H. Kirk.....	29,628
A. Kilander & Company.....	29,995
Davis Construction Company.....	30,827
Robert Gordon, Inc.....	31,200
William A. Pope.....	32,230
Arcade Steam Heating Company.....	42,825

VENTILATION

Mehring & Hanson Company.....	\$ 9,170
Mellish-Hayward Company.....	9,520

TEMPERATURE REGULATOR EQUIPMENT

Johnson Service Company.....	\$ 1,200
National Regulator Company.....	1,447

ELECTRIC WIRING

Hoffman Electric Company.....	\$ 6,825
Fuchs Electric Company.....	7,350
J. F. Fisher & Company, Inc.....	8,149
Chester Johnson Electric Company.....	8,436
Wm. A. Corrao Electric Company.....	8,611

ELECTRIC DUMBWAITER

Gallaher & Speck Company.....	\$ 2,295
Pitt Engineering Company.....	2,467
Wheeler Elevator Company.....	2,540
Elevator Supplies Company, Inc.....	2,852
Wicker Electric Company.....	2,900

BUCKET ASH HOIST

Burke Engineering Company.....	\$ 1,390
Gillis & Geoghegan.....	1,791

On motion of Mr. Barr, these contracts were awarded as recommended.

APPOINTMENT OF DR. HOMER LEROY SHANTZ

(15) I recommend that Dr. Homer LeRoy Shantz, now senior physiologist in the Bureau of Plant Industry, United States Department of Agriculture, be appointed professor of botany and head of the department beginning September 1, 1926, at a salary of \$6,500 per year, under the University regulations.

Dr. Shantz received the degree of bachelor of science from Colorado College in 1901 and in 1905 received his doctor's degree from the University of Nebraska. He was instructor in botany at the University of Missouri from 1904-7 and professor of botany and bacteriology at the University of Louisiana for one year. He has been connected with the Bureau of Plant Industry of the United States Department of Agriculture since 1908, first as an expert in alkali and drought resistant investigations, as plant physiologist from 1910 to 1918, as botanist from 1918 to 1920, as physiologist in charge of physiological and fermentation investigations from 1920 to 1922, as physiologist in charge of plant geography in its relation to plant industry from 1923 to date, and as senior physiologist in charge of plant physiological investigations from 1924 to date. He has been a special lecturer of the Graduate School of Geography, Clark University, and in the Graduate School, U. S. Department of Agriculture.

Dr. Shantz has been a member of various educational commissions and scientific expeditions, including the Smithsonian African expedition in 1919-20. He is a contributor of numerous articles to scientific journals, dealing chiefly with vegetation and its value as an indicator of the agricultural capabilities of the land.

On motion of Mrs. Busey, this appointment was made.

BIDS ON ARMORY ADDITION

(16) I have received from Professor James M. White, Supervising Architect, and submit herewith schedule of the bids received April 9, on the general contract for the additions to the Armory. Professor White recommends that the contract be awarded to the low bidder, Mr. A. W. Stoolman, on the basis of his bid of \$331,987. I concur in this recommendation. The bids are as follows:

<i>Bidder</i>	<i>Main Bid</i>	<i>Deduct for use of rail steel reinforcing</i>
A. W. Stoolman, Champaign, Illinois.....	\$331,987	\$250
Bartleson and Ness, Freeport, Illinois.....	344,400	500
English Brothers, Champaign, Illinois.....	349,800	700
Murch Brothers Construction Company, St. Louis Missouri.....	353,940	800
Humes Deal Company, St. Louis, Missouri.....	355,571	none
Henry Horst & Company, Rock Island, Illinois.....	389,000	300

On motion of Mrs. Evans, this recommendation was concurred in.

MEN'S GYMNASIUM ADDITION—SLATE ROOF

(17) A statement from the Supervising Architect giving bids on the Men's Gymnasium addition and recommending that the contract be awarded J. Smith & Company for \$14,415. I concur in the recommendation.

On motion of Mrs. Grigsby, this recommendation was approved.

DELIVERY DESK IN NEW LIBRARY

(18) The following statement from the Supervising Architect giving bids and recommending that the award for the delivery desk in the new Library be given to the Baumann-Poe Manufacturing Company. I concur in the recommendation.

We have received bids on the delivery desk in the New Library as follows:

Baumann-Poe Manufacturing Company.....	\$3,763
Library Bureau.....	4,223

As the Baumann-Poe Manufacturing Company is the low bidder and also has the contract for other millwork in the Library I recommend that the award be made to them.

On motion of Mrs. Evans, this recommendation was approved.

APPROPRIATION FOR WALK

(19) I recommend on request of the Supervising Architect that an appropriation of \$3,750 be made from the Reserve and Contingent Fund to carry a walk eight feet wide from the new Library on the south side through to Fourth Street, with a branch south on the east side of the New Gymnasium to connect with all three of the entrances.

On motion of Mr. Noble, this recommendation was approved, by the following vote: Aye, Mr. Barr, Mrs. Busey, Mrs. Evans, Mrs. Grigsby, Mr. Noble, Mr. Trees; no, none; absent, Mr. Armstrong, Mr. Blair, Mrs. Ickes, Mr. Small, Mr. Wham.

ELEVATOR FOR STACK UNIT OF THE LIBRARY

(20) The following statement from the Supervising Architect giving schedule of bids and recommending award of contract for the elevator in the Stack Unit of the Library to the Montgomery Elevator Company. I concur in the recommendation.

On March 18, 1926, at 2:00 p. m. we received sealed bids for the elevator installation in the Stack Unit to the New Library as follows:

Montgomery Elevator Company.....	\$5,000
Otis Elevator Company.....	5,620
Warner Elevator Manufacturing Company.....	5,950
Kaestner & Hecht Company.....	6,068

Most of the elevators on our campus are either Otis Elevator Company or Kaestner & Hecht installations, but we have checked the specifications of the Montgomery Elevator company and their elevator seems to fulfill all of our requirements. I recommend, therefore, that the contract for the elevator in the Library Stack Unit be awarded to the Montgomery Elevator Company on the basis of the low bid.

On motion of Mr. Barr, this recommendation was approved.

LEAVE OF ABSENCE FOR MISS MARY BURWASH

(21) Miss Mary Burwash, in charge of our Agricultural library, desires to go to Europe this summer and to return three weeks late. I recommend that she be permitted to be absent those three weeks without pay.

On motion of Mrs. Evans, this recommendation was approved.

CHANGE IN SCHOLARSHIP RULE

(22) The present regulation for extension of scholarships which are subject to extension on the President's approval is as follows: "The term of any scholarship will be extended under the provision of section 175 of the statute, only if the holder has been in attendance at the University for at least the first half year after he was awarded the scholarship, and if his average grade during the period of his attendance has been at least "C", exclusive of grades in military science and physical education."

I recommend that this rule be amended so that it shall require attendance during one full year as a condition of extending the scholarship, instead of the first half year.

On motion of Mr. Barr, this recommendation was concurred in.

PHILADELPHIA SESQUICENTENNIAL

(23) A statement concerning the possibility of a University exhibit at the Philadelphia Sesquicentennial Exhibition.

No action was taken in this matter.

PROPOSED GASOLINE STATION

(24) A statement concerning a proposal to erect a gasoline filling station at the northeast corner of Green Street and Mathews Avenue.

On suggestion of Mrs. Evans, it was agreed to express the opinion that the construction of such a station in this place seems inadvisable from the standpoint of the University.

DESIGNATION OF BENEFICIARIES

(25) A request for authority to ask the members of the staff to designate the beneficiaries to whom their death benefits should be paid.

This authority was granted.

COMPTROLLER'S REPORT

(26) The Comptroller's report for the quarter ending March 31, 1926.

SCHEDULE A
RESERVE AND CONTINGENT FUND
QUARTER ENDING MARCH 31, 1926

Balance Forward December 31, 1925.....				\$146 819 63
<i>Add:</i>				
Estimated Income from Cook Co. Experiment Station				
Sales.....	\$1	200	00	
Donation for Research in Athletics (Additional).....		300	00	
Unused 1924-25 Balances Lapsed (Previously carried forward to cover encumbrances but unused).....		603	23	
			2 103 23	\$148 922 86
<i>Deduct:</i>				
Appropriations made by Board of Trustees				
Meeting Jan. 11, 1926				
Cook County Experiment Station.....	1	200	00	
Reconstruction of Old Creamery Laboratory.....	2	000	00	
Medical Library.....	5	500	00	
Death Benefits (W. L. Harris).....		350	00	
Meeting Feb. 13, 1926				
Death Benefits (Fogarty).....		406	55	
Military Bands.....		150	00	
Animal Pathology Station.....		42	00	
Nutrition Investigation.....	2	000	00	
Decorating New Library (Additional).....		250	00	
Meeting March 9, 1926				
Business Office Salaries.....	2	000	00	
School of Music Pianos.....		250	00	
Grading Florida Avenue.....		209	20	
Land (Lot 29 College Place).....	2	700	00	
Remodelling Institute of Juvenile Research Building.....	4	000	00	
Supply Room in New Gymnasium.....		900	00	
			21 957 75	
Adjustments in Salary Budget Appropriations				
University Press.....		180	00	
English.....	1	850	00	
Geology.....		270	00	
German.....		175	00	
History.....		350	00	
Mathematics.....		180	00	
Physiology.....		300	00	
Political Science.....		400	00	
Zoology.....		550	00	
Medical Obstetrics and Gynecology.....	2	500	00	
Hospital Laboratory.....		120	00	
Home Economics Education.....		200	00	
			7 075 00	
Additional Assignment for Research in Athletics.....			300	00
To adjust appropriation to McKinley Hospital Equipment to amount shown on p. 414 Board Minutes.....			10	00
Assignments to cover Incidental Expenditures for the Quarter.....			7 77	
			29 350 54	
<i>Balance March 31, 1926 (See Schedule P).....</i>				<i>\$119 572 34</i>

SCHEDULE B
REALIZATION OF INCOME
FOR OPERATIONS
AS AT MARCH 31, 1926

	<i>Budget Estimate</i>	<i>Realized to Date</i>	<i>Unrealized Balances (See Sch. F)</i>
<i>State Funds</i>			
From Mill Tax Fund.....	\$2 600 000 00	\$2 037 448 13	\$ 562 551 87
From General Revenue.....	1 650 000 00	1 353 031 15	296 968 85
<i>Totals, State</i>	(4 250 000 00)	(3 390 479 28)	(859 520 72)
<i>Federal Funds</i>			
From U. S. Treasurer			
Smith-Lever Fund.....	228 495 98	228 495 98	
Hatch-Adams Fund.....	30 000 00	22 500 00	7 500 00
Purnell Fund.....	20 000 00	15 000 00	5 000 00
From State Treasurer			
Interest on Endowment Fund.....	32 450 66	32 450 66	
Morrill-Nelson Funds.....	50 000 00	50 000 00	
From State Board of Vocational Education (Smith-Hughes).....	15 000 00		15 000 00
<i>Totals, Federal</i>	(375 946 64)	(348 446 64)	(27 500 00)
<i>Student Fees</i>	700 000 00	721 236 56	21 236 56 ^{*1}
<i>Special Veterans' Bureau Contract</i>	15 831 66	12 341 88	3 489 78
<i>Sales</i>			
Credited to Departments			
Agricultural.....	146 030 00	107 359 29	38 670 71 ²
Other Departments.....		27 173 93	27 173 93 ²²
Credited to Estimated Agricultural Sales....	104 700 00	80 621 23	24 078 77
Credited to General Income.....	70 000 00	50 780 51	19 219 49
Credited to Sale of Land.....	11 436 00	11 436 00	
<i>Totals, Sales, etc.</i>	(332 166 00)	(277 370 96)	(54 795 04)
<i>McKinley Endowment</i>	6 400 00	6 400 00	
<i>Donations for Athletic Research</i>	8 320 00	8 320 00	
<i>Grand Totals</i>	\$5 688 664 30	\$4 764 595 32	\$924 068 98

*Deduct

Income exceeds estimate.

²Receipts of Revolving Funds Credited direct to appropriations, not carried on Balance Sheet.

SCHEDULE C
SUMMARY OF RECEIPTS AND DISBURSEMENTS
AS AT MARCH 31, 1926

	<i>Balances July 1, 1925 and Adjustments</i>	<i>Receipts and State Appropriations</i>	<i>Disbursements</i>	<i>Balance Mar. 31, 1926</i>
<i>Funds in Hands of University Treasurer</i>				
General Fund.....\$	708 471 64	\$1 775 411 31	\$1 333 664 14	\$1 150 218 81
Trust Fund.....	124 078 21	259 198 78	252 614 19	130 662 80
Totals.....	(832 549 85)	(2 034 610 09)	(1 586 278 33)	(1 280 881 61)
<i>Petty Cash Funds</i>				
Bursar.....	25 000 00			25 000 00
Other Officers.....	4 200 00	100 00		4 100 00
Totals.....	(29 200 00)	(100 00)		(29 100 00)
<i>State Appropriations</i>				
For Operations				
Salaries and Wages...		3 050 000 00	2 487 448 13	562 551 87
Office Expense.....		140 000 00	100 751 32	39 248 68
Travel.....		40 000 00	25 810 31	14 189 69
Operation.....		460 000 00	320 823 66	139 176 34
Repairs.....		150 000 00	105 362 97	44 637 03
Equipment.....		290 000 00	230 360 73	59 639 27
Improvements.....		120 000 00	119 922 16	77 84
Sub-total, Operation...		(4 250 000 00)	(3 390 479 28)	(859 520 72)
For Buildings 1923-25				
New Agricultural Bldg.	103 254 47		103 254 47	
New Commerce Bldg...	149 452 10		149 452 10	
New Library Bldg....	323 408 04		323 408 04	
New Men's Gymnasium.....	157 935 05		157 935 05	
Woman's Residence				
Hall.....	82 284 08		82 284 08	
Boiler House and Heating Plant.....	59 318 61		59 318 61	
For Buildings 1925-27				
Architecture Building...		500 000 00	117 44	499 882 56
Armory Building.....		425 000 00	8 202 65	416 797 35
Gymnasium Addition...		225 000 00	89 943 19	135 056 81
Library Building Add.		500 000 00	68 462 19	431 537 81
Pharmacy Building...		350 000 00	3 567 58	346 432 42
Sub-totals, Bldgs....	(875 652 35)	(2 000 000 00)	(1 045 945 40)	(1 829 706 95)
For Special Purposes				
Agric. Experiment Sta.				
Cook County				
53 G. A.....	233 30		233 30	
54 G. A.....		15 000 00	7 924 11	7 075 89
Sub-total, Special...	(233 30)	(15 000 00)	(8 157 41)	(7 075 89)
Total, State.....	(875 885 65)	(6 265 000 00)	(4 444 582 09)	(2 696 303 56)
Grand Totals.....\$1	737 635 50	\$8 299 510 09	\$6 030 860 42	\$4 006 285 17

SCHEDULE D
SUMMARY OF APPROPRIATIONS
AS OF MARCH 31, 1926

	<i>Total Credits</i>	<i>Disburse- ments</i>	<i>Encum- brances</i>	<i>Free Balances</i>
Administration and Gen- eral Expense.....	\$398 006 48	\$272 838 77	\$ 67 407 53	\$ 57 760 18
Library.....	204 961 71	146 978 74	43 316 80	14 666 17
Agriculture				
University Appropriation. 1	044 622 04	764 929 09	152 212 19	127 480 76
Smith-Lever.....	232 973 68	170 042 63	24 567 88	38 363 17
Liberal Arts and Sciences...	973 709 13	697 586 26	234 794 36	41 328 51
Engineering.....	659 180 92	451 848 90	164 190 10	43 141 92
Graduate School.....	68 637 60	35 697 02	14 097 74	18 842 84
Medicine, Dentistry, and Pharmacy.....	660 235 81	435 831 23	118 977 13	105 427 45
Law.....	64 941 27	47 120 11	15 270 20	2 550 96
Library School.....	17 493 50	11 832 59	4 056 64	1 604 27
Military.....	24 070 58	12 837 00	3 616 79	7 616 79
Music.....	46 053 82	32 633 69	12 525 30	894 83
Physical Welfare.....	119 690 34	86 700 75	30 152 38	2 837 21
Summer Session, 1925.....	68 605 63	66 089 33	80 02	2 436 28
Summer Session, 1926.....	75 000 00	244 87	1 006 66	73 748 47
Education.....	170 713 72	115 587 67	41 978 42	13 147 63
Commerce.....	205 610 58	140 247 66	56 815 72	8 547 20
Physical Plant				
Operation.....	600 000 00	429 265 40	5 711 75	165 022 85
Extension.....	214 245 75	164 137 46	14 255 82	35 852 47
<i>Sub-totals.....</i>	<i>\$5 848 752 56</i>	<i>\$4 082 449 17</i>	<i>\$1 005 033 43</i>	<i>\$761 269 96</i>
Land & Buildings				
Special Funds & Approp- riations.....	\$3 023 075 93	\$1 118 553 56	\$ 364 384 04	\$1 540 138 33
Appropriations from Gen- eral Funds.....	456 288 95	370 805 08	31 129 92	54 353 95
<i>Grand Totals.....</i>	<i>\$9 328 117 44</i>	<i>\$5 571 807 81</i>	<i>\$1 400 547 39</i>	<i>\$2 355 762 24</i>

SCHEDULE M
STATEMENT OF THE ACCOUNTS FOR
LAND AND BUILDINGS
AS AT MARCH 31, 1926

	Total Credits	Disburse- ments	Encum- brances	Free Balances
<i>Special Funds and Approp- riations</i>				
Addition to Armory ...	\$425 096 00	\$8 202 65	\$ 25 00	\$416 868 35
Architecture Building...	500 000 00	117 44	50 00	499 832 56
Boiler House Addition				
State.....	59 318 61	59 318 61		
Local.....	19 882 50	12 857 77	5 425 00	1 599 73
New Agricultural Bldg.				
Beef Cattle Feeding...	24 725 48	23 732 55	992 93	
Dairy Manufactures...	88 494 45	88 334 56	159 89	
Poultry Building....	11 734 77	11 734 57		20 ²
Work Horse Imple- ment Barn.....	381 65	371 20		10 45 ¹
New Commerce Bldg....	149 507 36	149 452 81		54 55 ¹
New Library Building				
1923-25.....	448 439 46	375 096 78	73 317 45	25 23 ²
1925-27.....	500 000 00	68 462 19	179 753 08	251 784 73
New Men's Gymnasium				
1923-25.....	157 991 07	157 935 35		55 72 ²
1925-27.....	225 055 00	89 943 19	94 370 69	40 741 12
Pharmacy Building				
Addition.....	350 000 00	3 567 58	15 715 00	330 717 42
West Residence Hall				
State.....	82 332 08	82 284 08		48 00 ²
Local.....	69 871 23	64 240 36	5 625 85	5 02
Sub-total (Sch. D).....	(3 023 075 93)	(1 118 553 56)	(364 384 04)	(1 540 138 33)
<i>Appropriations from General Funds</i>				
Animal Husbandry				
Cottage.....	2 400 00	2 019 50		380 50
Dairy Cattle Barns...	6 021 13	6 021 13		
Decorating New Library	8 250 00		8 250 00	
Fencing University				
Woods.....	1 261 34	1 261 34		
Interest and Taxes....	900 00	389 21		510 79
Land.....	141 900 00	139 263 70		2 636 30
Lockers in New Gym..	2 500 00	2 500 00		
Liquidation of Indebt- edness.....	600 00	600 00		
Loud Speaking Equip- ment in New Gym...	7 000 00			7 000 00
McKinley Hospital:				
Const.....	438 80	50 22	286 27	102 31
Equipment.....	23 028 96	22 770 02	118 04	140 90
Loan to Trust Fund..	15 000 00	15 000 00		
Moving College of Com- merce.....	1 500 00	1 469 93		30 07
Moving Library.....	10 000 00	194 81	25 00	9 780 19
Moving and Remodel- ing Tenant Houses..	8 300 00	8 300 00		
Organ-Music Building..	24 555 66	24 254 33		301 33
Remodelling:				
Old Commerce Bldg..	8 000 00	274 00		7 726 00
Juvenile Research...	4 000 00		4 000 00	
Old Library.....	68 082 98	62 488 76	5 168 26	425 96
Physics Bldg.....	14 896 35	5 600 00	2 200 00	7 096 35
Reconstruction of Old Creamery Laboratory	2 000 00	1 250 00		750 00
Supply Room in New Gymnasium.....	900 00		31 50	868 50
Ventilating Auditorium	15 000 00			15 000 00
Sub-totals.....	(456 288 95)	(370 805 08)	(31 129 92)	(54 353 95)
<i>Grand Totals.....</i>	<i>\$3 479 364 88</i>	<i>\$1 489 358 64</i>	<i>\$395 513 96</i>	<i>\$1 594 492 28</i>
<i>Radio Station WILL.....</i>			<i>\$500 00</i>	<i>\$ 500 00²</i>
<i>McKinley Hospital.....</i>	<i>\$215 934 55</i>	<i>\$210 838 05</i>	<i>\$5 047 08</i>	<i>\$ 49 42⁴</i>

*Overdraft.

¹Not included in Special Fund totals but included in General Fund totals.²Refund in hands of University Treasurer.³To be paid from gift. Not included in totals of this schedule.⁴Amount realized from gift for building purpose. These amounts not included in totals of this schedule. See also Schedule O.

SCHEDULE O
TRUST FUNDS
AS AT MARCH 31, 1926

	Total of Permanent Funds	Total of Expendable Funds	Investments and Receivables	Cash
<i>Educational Endowments</i>				
W. B. McKinley Public Utility Economics Fund.....	\$100 000 00		\$100 000 00	\$600 00
Income.....		\$600 00		
Adolph Gehrman Lectureship in Medicine.....	10 000 00		9 985 72	14 28
Income.....		6 57		6 57
Total, Educational Endowments....	(110 000 00)	(606 57)	(109 985 72)	(620 85)
<i>Student Loan Endowments</i>				
Anonymous Students Loan Fund				
Principal.....	30 000 00		30 000 00	
Income (Loanable).....	5 368 60		5 175 00	193 60
Carter-Pennell Loan Fund.....	778 10		500 00	278 10
Class of 1895 Students' Loan Fund...	233 53		200 00	33 53
Darling Memorial Loan Fund.....	112 74		75 00	37 74
Dora E. Biddle Loan Fund.....	2 534 14		2 400 76	133 38
Graduate Students Loan Fund.....	131 49		40 64	90 85
Margaret Lange James Students Loan Fund				
Principal.....	5 790 20		5 683 40	106 80
Interest.....		159 69		159 69
W. B. McKinley Students' Loan Fund.....	22 482 11		22 442 51	39 60
James R. Morris Students' Loan Fund	11 658 35		11 580 02	78 33
Overseas Loan Fund.....	2 045 12		1 984 50	60 62
School of Pharmacy Loan Fund for Women Students...	629 23		425 00	204 23
Edward Snyder Department of Students Aid				
Principal.....	12 636 25		12 212 79	423 46
Interest.....		316 77		316 77
Henry Roberts Temple Loan Fund...	1 066 61		1 000 00	66 61
Woman League Students' Loan Fund...	2 030 50		1 902 50	128 00
Totals, Student Loan Endowments...	(97 496 97)	(476 46)	(95 622 12)	(2 351 31)
<i>Scholarship, Fellowship, and Prize Endowments</i>				
Ira O. Baker Prize Fund.....	2 300 00		2 300 00	
Income.....		22 74		22 74
Thrift Committee Economics Prize Fund.....	1 256 71		1 256 71	
Income.....		86 64		86 64
English Poetry Prize Fund.....	641 00		641 00	
Income.....		24 64		24 64
Francis J. Plym Fellowships and Prizes in Architecture.....	38 651 69		38 651 39	30
Income.....		506 34		506 34
John M. and Louisa C. Gregory Scholarship Fund.....	7 706 80		6 175 65	1 531 15
Income.....		72 65		72 65
Robert F. Carr Fellowships in Chem- istry.....	10 000 00		10 000 00	
Income.....		748 74		748 74
Robert Laughlin Rea Scholarship in the College of Medicine.....	4 800 00		4 800 00	
Income.....		39 88		39 88
William Jennings Bryan Prize Fund for Students' Essays on Govern- ment.....	255 00		255 00	
Income.....		53 50		53 50
Thacher Howland Guild Memorial Prize Fund for Students' Poems and One-Act Plays.....	612 00		612 00	
Income.....		101 28		101 28
Totals, Scholarship, Fellowship, and Prize Endowments.....	(66 223 20)	(1 656 41)	(64 691 75)	(3 187 86)
<i>Special Endowments</i>				
W. B. McKinley Hospital Endowment	25 000 00		25 000 00	
Income.....		375 00		375 00
William Beaumont Memorial En- dowment.....	2 000 00		2 000 00	
Women Students Physical Welfare Fund from May Fetes.....	6 153 30		6 080 71	72 59
Total, Special Endowments.....	(33 153 30)	(375 00)	(33 080 71)	(447 59)

SCHEDULE O (Cont'd)
TRUST FUNDS
AS AT MARCH 31, 1926

	Total of Permanent Funds	Total of Expendable Funds	Investments and Receivables	Cash
<i>Building and Improvement Funds</i>				
Robert F. Carr Tree Planting Fund..		582 10		582 10
W. B. McKinley Hospital Fund.....		5 096 50		5 096 50
McKinley Hospital Library.....		255 39		255 39
<i>Total Building and Improvement Funds</i>		(5 933 99)		(5 933 99)
<i>Research Donation Funds</i>				
American Medical Association, Grant				
52.....		58 50		58 50
B'nai B'rith, Independent Order of, Library Fund.....		88 08		88 08
Carter-Pennell Operating Account				
Principal.....	56 550 00		56 550 00	
Income.....		1 572 48		1 572 48
Fatigue of Cast Steel—American Steel Foundries.....		471 67		471 67
Fatigue of Metals—Allis Chalmers Co. Fatigue of Metals—Copper and Brass Ass'n.....		50 19		50 19
Fatigue of Metals—Western Electric Company.....		293 55		293 55
Fatigue of Metals—General Electric Company.....		1 084 51		1 084 51
Illinois Gas Ass'n—Graduate Assist- antship in Research.....		2 696 91		2 696 91
Mellon Institute Gelatin Research...		60 00		60 00
National Warm Air Heating and Ventilating Association.....		444 90		444 90
Public Utility Economics Research Fund.....		176 52		176 52
Research Assistantship in Highway Engineering.....		1 500 00		1 500 00
Sweet Corn Investigation—Illinois Canners Association.....		60 00		60 00
Utilities Research Committee, Ageing of Porcelain.....		945 56		945 56
Utilities Research Committee, Boiler Feed Water Treatment.....		1 396 26		1 396 26
Utilities Research Committee, Fatigue of Structural Parts.....		1 151 23		1 151 23
Utilities Research Committee, Re- fractories.....		1 460 77		1 460 77
Electrical Research in Agriculture...		550 12		550 12
Chemical Foundation Research Do- nation.....		6 284 81		6 284 81
Illinois Master Plumbers Association Research.....		440 00		440 00
Cooperative Investigation of Drying of Clay Wares.....		400 00		400 00
<i>Totals, Research Donation Funds.</i>	(56 550 00)	(21 686 06)	(56 550 00)	(21 686 06)
<i>Scholarship, Fellowship, and Prize Donations</i>				
American Pharmaceutical Scholar- ships.....		58 93		58 93
B'nai B'rith, Independent Order of, Prize Fund.....		50 00		50 00
Commonwealth Fund.....		374 28		374 28
Dupont Fellowship in Chemistry...		225 00		225 00
Graduate Scholarships & Fellowships in Public Utilities.....		4 198 39		4 198 39
International Livestock Exposition Scholarship Donation.....		400 00		400 00
Parke, Davis & Co., Research Scholarship.....		350 00		(350 00)
<i>Totals, Scholarship, Fellowship, and Prize Donations</i>		(5 656 60)		(5 656 60)

SCHEDULE O (Cont'd)
TRUST FUNDS
AS AT MARCH 31, 1926

	<i>Total of Permanent Funds</i>	<i>Total of Expendable Funds</i>	<i>Investments and Receivables</i>	<i>Cash</i>
<i>Deposit Funds</i>				
Accountancy Committee (C. P. A. Examinations).....		14 272 02		14 272 02
Agronomy, Special Fund.....		716 58		716 58
Chicago Student Deposits.....	7 970 05		7 970 05	
Cooperative Rooming Fund.....	568 55		568 55	
Entrance Examinations.....	977 65		977 65	
Graduate School Thesis Deposits....	6 896 61		6 896 61	
Key Deposits.....	1 119 10		1 119 10	
Military Deposits.....	41 370 00		41 370 00	
Military Equipment.....	4 558 94		4 558 94	
Towel Fund—Men's.....	2 139 78		2 139 78	
Towel Fund—Women's.....	870 50		870 50	
<i>Totals, Deposit Funds.....</i>		(81 459 78)		(81 459 78)
<i>University Organization's Funds</i>				
Hospital Association.....	22 274 63	17 434 98	4 839 65	
Military Band.....	49 69*		49 69*	
Military Band Reserve.....	550 49	497 04	53 45	
Star Course.....	6 941 29	4 508 60	2 432 69	
Star Course Reserve.....	1 001 00	1 001 00		
University Choral Society.....	270 34		270 34	
Woman's Athletic Association.....	1 772 32		1 772 32	
<i>Totals, University Organizations Funds.....</i>		(32 760 38)	(23 441 62)	(9 318 76)
<i>Grand Totals, Trust Funds....</i>	<i>\$367 423 47</i>	<i>\$150 611 25</i>	<i>\$383 371 92</i>	<i>\$130 662 80</i>
*Overdraft				

SCHEDULE P
BALANCE SHEET AS AT MARCH 31, 1926

ASSETS

<i>I. General and Building Funds</i>			
Cash in Hands of Univ. Treas. (Sch. C) ..		\$1 150 218 81	
Petty Cash Funds (Sch. C) ..		29 100 00	
Balances in State Appropriations (Sch. C)			
For Operation	\$ 859 520 72		
For Buildings	1 829 706 95		
For Special Purposes	7 075 89	2 696 303 56	
Stores (Sch. N)			
Inventories of Stock	114 422 88		
Jobs in Process	23 944 29		
Revolving Accounts	2 986 15	141 353 32	
Loan to McKinley Hospital (Trust Fund)		15 000 00	
Accounts and Notes Receivable			
Accounts Receivable	22 141 87		
Due from U. S. Veteran's Bureau	2 762 00		
Due from U. S. Treasurer (Smith- Lever, Hatch-Adams, and Purnell Appropriations)	12 500 00	37 403 87	
Estimated Income from:			
State Board of Vocational Education (Smith-Hughes)	15 000 00		
Special Veteran's Bureau Contract	3 489 78		
Fees	21 236 56*		
Agricultural Sales	24 078 77		
Miscellaneous Sources	19 219 49	40 551 48	\$4 109 931 04
<i>II. Trust Funds</i>			
Cash (Sch. C)		130 662 80	
Notes Receivable	65 622 12		
Investments			
Stocks and Bonds	261 199 80		
Land	56 550 00	383 371 92	514 034 72
<i>III. Endowment Fund</i>			
Endowment Fund (in hands of State Auditor) from Land Grant of 1862			649 012 91
<i>IV. Plant and Property</i>			
Plant and Property (July 1, 1925)			\$17 019 026 77
<i>Total Assets</i>			\$22 292 005 44

LIABILITIES AND SURPLUS

<i>I. General and Building Funds</i>			
Appropriation Balances (Sch. D)			
Encumbered	\$1 400 547 39		
Unencumbered	2 355 762 24	\$3 756 309 63	
Unappropriated Income (Reserve and Contingent Fund) (Sch. A)		119 572 34	
1924-25 Balances Subject to Reappropri- ation		4 392 84	
Reserve for Stores		118 979 38	
Reserve for Loan to Trust Fund		15 000 00	
Residence Hall and Hospital Balances (Sch. N)		95 676 85	\$4 109 931 04
<i>II. Reserve for Trust Funds (Sch. O)</i>			
Reserve for Trust Funds		499 034 72	
Loan from General Funds		15 000 00	514 034 72
<i>III. Reserve for Endowment Fund</i>			
<i>IV. Bonds and Surplus</i>			
Dental Property Bonds	60 000 00		
Less: Treasury Bonds	5 600 00	54 400 00	
Mortgages Payable on Property Pur- chased		1 200 00	
Surplus Invested in Fixed Assets		16 963 426 77	17 019 026 77
<i>Total Liabilities and Surplus</i>			\$22 292 005 44

*Deduct—income exceeds estimate.

APPENDIX
STATEMENT OF MEMORIAL STADIUM FUND
AS AT MARCH 31, 1926

Receipts and Disbursements

	<i>Prior to July 1, 1925</i>	<i>July 1, 1925 to March 31, 1926</i>	<i>Total to date</i>
<i>Receipts</i>			
From Subscriptions.....	\$1 392 686 72	\$128 381 03	\$1 521 067 75
From Donations.....	5 286 27	113 15*	5 173 12
From Interest.....	19 056 39	1 836 12	20 892 51
From Loans.....	275 120 38	84 120 38*	191 000 00
<i>Total Receipts</i>	\$1 692 149 76	\$ 45 983 62	\$1 738 133 38
<i>Disbursements</i>			
Office Collection Expense.....		602 39	602 39 ¹
Construction.....	1 675 654 14	59 981 64	1 735 635 78
<i>Total Disbursements</i>	\$1 675 654 14	\$60 584 03	\$1 736 238 17
<i>Cash Balance</i>			\$ 1 895 21

Balance Sheet

<i>Assets</i>			
Cash.....		\$1 895 21	
Due from Pledge Installments			
Past Due Installments.....	\$488 949 51		
Future Installments.....	162 276 43	651 225 94	
Due from Athletic Association for Office Expense.....		602 39	
Property and Equipment			
Stadium (cost to Date).....		1 735 635 78	
<i>Total Assets</i>			\$2 389 359 32
<i>Liabilities and Surplus</i>			
Notes Payable.....	191 000 00		
Invested in Plant and Equipment.....	1 735 635 78	1 926 635 78	
Balance of Pledges over Expenditures and Contracts.....		462 723 54	
<i>Total Liabilities and Surplus</i>			\$2 389 359 32
*Deduction due to Refunds.			
¹ To be refunded by Athletic Association.			

This report was received for record.

PETITION OF MR. SOLLIDAY

The written petition of Mr. Monroe F. Solliday was received at this point.

April 14, A. D. 1926

State of Illinois }
Christian County } s. s.

Petition to re-instate Monroe F. Solliday in Medical Department of University of Illinois.

To Merle J. Trees, President; and Members of the Board of Trustees of the University of Illinois.

I respectfully petition your honorable body to be reinstated in the sophomore class of the Medical department of the University of Illinois. For the reason I wish to enter another Medical Institution and continue my studies, whereas I could not, if not reinstated.

MONROE F. SOLLIDAY

I, the undersigned, father of the petitioner, have read the petition and join my son in the petition.

M. H. SOLLIDAY, M. D.

On motion of Dr. Noble, this petition was referred to the President of the University for conference with the Council of Administration and report to the Board.

SUMMARY OF BUSINESS

On motion of Mr. Barr, the President of the University was requested to supply the members of the Board, in advance of each meeting, with a list of matters to come before the meeting.

TIME OF MAY AND JUNE MEETINGS

The time for the May meeting was set for Friday, May 14, 1926, at 9 a. m., at Urbana, and for the June meeting, Saturday, June 12, and Monday, June 14, at Urbana.

GRADUATE SCHOLARSHIPS AND FELLOWSHIPS

The Secretary presented for record the following list of graduate scholars and fellows for 1926-27, appointed by the President of the University.

Agronomy	N. A. Pettinger.....	Fellowship	\$500
Animal Husbandry	L. C. Cunningham.....	Scholarship	300
Bacteriology	Beatrice W. Williamson.....	Scholarship	300
Botany	Vivian M. Pires.....	Scholarship	300
Chemistry	Dorothy E. Bateman.....	Fellowship	500
	M. M. Brubaker.....	Carr Fellowship	750
	W. E. Bunney.....	Fellowship	500
	D. C. Ginnings.....	Scholarship	300
	W. W. Koch.....	Fellowship	400
	Virginia L. Leonard.....	Scholarship	300
	J. W. Neckers.....	Fellowship	500
	E. G. Partridge.....	Fellowship	500
	J. M. Peterson.....	DuPont Fellowship	750
	W. R. Peterson.....	Scholarship	300
	P. L. Salzberg.....	Fellowship	400
	L. T. Sandborn.....	Fellowship	500
	Roy Soukup.....	Fellowship	400
	S. M. Troxel.....	Scholarship	300
	J. R. Wall.....	Scholarship	300

Classics	Marian Bumstead.....	Scholarship	\$300
	Claire Henderson.....	Scholarship	300
	Mary L. Willoughby.....	Scholarship	300
	Harriett M. M. Wilson.....	Scholarship	300
Economics	G. J. Cady.....	Fellowship	400
	G. A. Graham.....	Scholarship	300
Public Utilities	C. D. Anderson.....	Scholarship	400
	J. N. Arrington.....	Scholarship	400
	J. H. Bandy.....	Scholarship	400
	E. G. Benson.....	Scholarship	400
	K. D. Carpenter.....	Scholarship	400
	E. O. Ehrhardt.....	Scholarship	400
	Kenneth Field.....	Fellowship	600
	G. M. Francis.....	Fellowship	800
	V. L. Hahneman.....	Scholarship	400
	L. A. Helms.....	Fellowship	600
	L. F. Huelster.....	Scholarship	400
	C. F. Marsh.....	Fellowship	600
	F. M. Utter.....	Scholarship	400
Education	S. M. Corey.....	Scholarship	300
	C. A. DeJonge.....	Scholarship	300
Engineering (C. E.)	J. M. Hardesty.....	Fellowship	500
	L. G. Straub.....	Fellowship	500
(M. E.)	R. W. Shields.....	Scholarship	300
English	Margaret H. Belsley.....	Scholarship	300
	M. Lunette Boardman.....	Scholarship	300
	Ida E. Doerr.....	Scholarship	300
	Frances C. Griswold.....	Scholarship	300
	Dorothy E. Harmon.....	Scholarship	300
	Ellen M. Johnson.....	Scholarship	300
	Naomi B. Jones.....	Scholarship	300
	G. E. Josephson.....	Scholarship	300
	E. C. A. Lesch.....	Fellowship	400
	E. D. Sheen.....	Scholarship	300
Entomology	R. M. DeCoursey.....	Fellowship	500
Geology	R. S. Poor.....	Fellowship	400
German	J. A. Kelley.....	Scholarship	300
History	O. F. Ander.....	Scholarship	300
	A. Louise Brumbaugh.....	Scholarship	300
	N. C. Devevoise.....	Scholarship	300
	G. B. Hawkins.....	Fellowship	400
	J. B. Mason.....	Scholarship	300
	Inda Wilson.....	Fellowship	400
Mathematics	Leonard Bristow.....	Scholarship	300
	Grace E. Johnson.....	Scholarship	300
	Elizabeth G. Nelson.....	Scholarship	300
	F. C. Ogg.....	Fellowship	500
Philosophy	Arnold Emch.....	Fellowship	400
	W. A. Nix.....	Scholarship	300
Physics	R. W. Tyler.....	Scholarship	300
Political Science	B. B. Boyd.....	Scholarship	300
	J. M. Jacobson.....	Fellowship	400
	J. M. Smythe.....	Scholarship	300
Psychology	Mrs. Louise G. Oakley.....	Fellowship	400
Romance Languages	Alice K. Abbott.....	Scholarship	300
	Irene E. Welke.....	Scholarship	300
Transportation	D. K. Ball.....	Scholarship	300

Zoology	R. D. Bird.....	Fellowship	\$400
	H. E. Essex.....	Fellowship	500
	G. W. Hunter.....	Fellowship	500
	Martha W. Shackelford.....	Fellowship	400
	P. H. Simer.....	Fellowship	400
	Mary E. Tucker.....	Scholarship	300

APPOINTMENTS MADE BY PRESIDENT KINLEY

The Secretary presented also for record a list of appointments made by the President of the University.

Abel, T. F., Assistant in Sociology, for five months beginning February 1, 1926, at a cash compensation of nine hundred dollars (\$900). (March 8, 1926)¹

Ambuhl, Frances I., To give instruction in Library Science in the Summer Session of 1926, beginning June 21 and ending August 14, at a compensation of two hundred fifty dollars (\$250) for the session. (March 10, 1926).

Bolin, R. S., Assistant in Ophthalmology, in the College of Medicine, beginning March 12, 1926, and continuing until September 1, 1926, without salary. (March 24, 1926)

Cornbleet, Theodore, Instructor in Dermatology, in the College of Medicine, beginning February 15, 1926, and continuing until September 1, 1926, without salary. (April 12, 1926)

Deuss, H. O., Assistant in Medicine, on three-fourths time, for three months beginning April 1, 1926, at a cash compensation of one hundred fifty dollars (\$150). (March 10, 1926)

Deuss, H. O., Assistant in Medicine, for two months beginning July 1, 1926, without salary. (March 10, 1926)

Diamond, I. B., Assistant Professor of Neurology, in the College of Medicine, on one-half time, for six months beginning March 1, 1926, at a cash compensation of six hundred dollars (\$600). This supersedes his previous appointment. (March 10, 1926)

Feldman, Louis, Assistant in Medicine, beginning March 4, 1926, and continuing until September 1, 1926, without salary. (March 10, 1926)

Ferguson, Bernice, Stenographer in the Department of Physical Education for Women, for six months beginning March 1, 1926, subject to the rules of the Civil Service Commission, at a cash compensation of four hundred fifty dollars (\$450). (March 8, 1926)

Gill, Harry, To give instruction in Physical Education for Men and Athletic Coaching in the Summer Session of 1926, beginning June 21 and ending July 31, at a compensation of six hundred seventy-five dollars (\$675) for the session. (March 11, 1926)

Greengard, Joseph, Instructor in Pediatrics, in the College of Medicine, beginning March 15, 1926, and continuing until September 1, 1926, without salary. (April 12, 1926)

Gressens, Otto, Research Assistant in Economics, in the College of Commerce and Business Administration, for six months beginning March 1, 1926, at a cash compensation of one thousand dollars (\$1000). (April 3, 1926)

Haug, Helen, To give instruction in Library Science in the Summer Session of 1926, beginning June 21 and ending August 14, at a compensation of two hundred fifty dollars (\$250) for the session. (March 10, 1926)

Jacobs, M. R., Assistant in Pediatrics, in the College of Medicine, beginning March 15, 1926, and continuing until September 1, 1926, without salary. (March 24, 1926)

Kemp, W. L., Resident in Pediatrics, in the College of Medicine, for five months beginning April 1, 1926, at a cash compensation of two hundred fifty dollars (\$250). (March 27, 1926)

¹The date in parenthesis is the date on which the appointment was made by President Kinley.

Kingsley, F. C., Assistant in Farm Mechanics, in the College of Agriculture and the Agricultural Experiment Station, beginning April 10, 1926, and continuing until September 1, 1926, at a cash compensation at the rate of one hundred thirty-three and one-third dollars (\$133.33) a month. (March 30, 1926)

Lingenfelder, Katherine L., Stenographer in Surgery, in the College of Medicine, beginning March 2, 1926, and continuing until September 1, 1926, subject to the rules of the Civil Service Commission, at a cash compensation at the rate of one hundred dollars (\$100) a month. (March 29, 1926)

Lyon, S. W., Special Research Assistant in Engineering Materials, in the College of Engineering and the Engineering Experiment Station, beginning May 1, 1926, and continuing until further notice, at a cash compensation at the rate of one hundred seventy-five dollars (\$175) a month. (March 24, 1926)

McCulloch, E. C., Instructor in Animal Husbandry in the College of Agriculture, and First Assistant in Animal Husbandry in the Agricultural Experiment Station, for five months beginning April 1, 1926, at a cash compensation of seven hundred fifty dollars (\$750). (March 10, 1926)

Monk, Ralph, Research Assistant in the Bureau of Business Research, for ten months beginning September 1, 1925, at a cash compensation of six hundred dollars (\$600). This supersedes his previous appointment. (March 29, 1926)

Pauker, Norbert, Assistant in Pediatrics, in the College of Medicine, beginning March 15, 1926, and continuing until September 1, 1926, without salary. (March 25, 1926)

Piette, E. C., Assistant in Pathology, in the College of Medicine, beginning March 15, 1926, and continuing until June 1, 1926, without salary. (March 27, 1926)

Steinberg, Milton, Assistant in Medicine, beginning March 4, 1926, and continuing until September 1, 1926, without salary. (March 10, 1926)

Tappan, E. A., To give instruction in Physical Education for Men in the Summer Session of 1926, beginning June 21 and ending July 1, at a compensation of two hundred fifty dollars (\$250) for the session. (March 11, 1926)

Vander Ploeg, Jeannette E. M., To give instruction in Library Science in the Summer Session of 1926, beginning June 21 and ending August 14, at a compensation of two hundred fifty dollars (\$250) for the session. (March 10, 1926)

Van Dyke, G. E., Inventory Clerk in the Purchasing Division of the Business Office, beginning March 23, 1926, and continuing until September 1, 1926, subject to the rules of the Civil Service Commission, at a cash compensation at the rate of one hundred twenty-five dollars (\$125) a month. (March 27, 1926)

Wagner, C. R., Instructor in Surgery, in the College of Medicine, beginning April 5, 1926, and continuing until September 1, 1926, without salary. (April 12, 1926)

Walls, Mrs. Mary P., Stenographer in Mathematics, beginning March 16, 1926, and continuing until June 30, 1926, subject to the rules of the Civil Service Commission, at a cash compensation of three hundred fifty-one dollars and sixty-one cents (\$351.61). (March 27, 1926)

Wernicke, H. O., Instructor in Surgery, in the College of Medicine, beginning March 15, 1926, and continuing until September 1, 1926, without salary. (March 27, 1926)

Willis, D. A., Assistant in Pathology, in the College of Medicine, beginning March 15, 1926, and continuing until June 1, 1926, without salary. (March 27, 1926)

Zimmerman, Lillian R., Social Service Assistant in Pediatrics, in the College of Medicine, for seven months beginning February 1, 1926, at a cash compensation of eight hundred seventy-five dollars (\$875). (March 24, 1926)

The Board adjourned.

H. E. CUNNINGHAM

Secretary

MERLE J. TREES

President

MEETING OF THE BOARD OF TRUSTEES
OF THE
UNIVERSITY OF ILLINOIS

May 15, 1926



The May meeting of the Board of Trustees of the University of Illinois was held at the University, in Urbana, at 9 o'clock a. m. on Saturday, May 15, 1926.

The following members were present: President Trees, Mr. Armstrong, Mrs. Busey, Mrs. Evans, Mrs. Grigsby, Mrs. Ickes, Dr. Noble, Mr. Wham.

President Kinley was present, and Professor J. M. White, Supervising Architect.

MINUTES APPROVED

The Secretary presented the minutes of the meeting of April 14, 1926.

On motion of Dr. Noble, the minutes were approved as printed on pages 557 to 586 above.

GREGORY MEMORIAL

Mrs. Ickes, for the committee to suggest a suitable memorial for Regent J. M. Gregory, made a report of progress, and stated that the committee expected to make a recommendation at the June meeting.

BROWN-KNIPP PATENT

Mr. Armstrong read a letter from Mr. Cairo A. Trimble concerning the negotiations for the sale of the Brown-Knipp radio tube.

Professor White reported for the committee a recommendation that the offer of the General Electric Company of \$10,000 for a non-exclusive license to manufacture these tubes be accepted, and that Mr. J. A. Dienner be requested to act for the Board in negotiating with the General Electric Company.

On motion of Dr. Noble, these recommendations were adopted, and Mr. Dienner was requested to report the progress of his negotiations to the Finance Committee.

On motion of Dr. Noble, the special committee was discharged, and the President of the University was requested to convey the thanks of the Board to Mr. Trimble for his valued services in this matter.

STANDING COMMITTEES

Mr. Armstrong, for the special committee on standing committees, made a report of progress, and stated that the committee expected to make a report at the June meeting.

COMMERCIAL ACTIVITIES

Mrs. Busey presented the following report of a meeting of the Committee on Agriculture.

A meeting of the Committee on Agriculture was held in Dean Mumford's office at 10 o'clock a. m. on Friday, May 7, 1926.

Present, Mrs. Busey, chairman, Mr. Armstrong, President Kinley, Dean Mumford, and Professors Blair, Burlison, Ruehe, and Rusk.

The committee considered the commercial activities of the College of Agriculture.

President Kinley was granted permission to incorporate in the record a letter to Dean Ketchum as a statement of the University's policy in the matter of commercial activities of the University.

March 6, 1926

Dean M. S. Ketchum, Engineering Hall

DEAR MR. DEAN:

Please accept my thanks for yours of March 3 concerning the sale of foundry and other products which are by-products of the educational work of the College of Engineering.

The University is subjected to criticism from time to time for interfering with private business. It is our duty to avoid giving any proper ground for such criticism. On the other hand it is our duty to see to it that its utilization of such by-products prevents as far as possible loss to the tax payers of the State. The real question then is whether the injury done to private business, if any, by the sale of our products is a greater or less loss to the people at large than would be the breaking up of these materials into scrap metal. In other words, the mere fact that an article is a by-product of our educational work is not of itself sufficient ground for selling it, provided any other use can be made of it which, even though less profit-

able to us, brings a net advantage to the people at large by avoiding interference with private business. Therefore, before we can decide whether or not finished articles should be sold, at any rate in any large amount, we must determine whether an equally net advantageous use can be made of them from the viewpoint of the taxpayer.

Of course, if we are making articles not on the market and offering them to high schools, there can be no objection.

Another point that is raised in connection with the whole matter is whether the instruction involved could not be given with the result of producing articles that would not compete with the products of private business.

When the question has been decided on the above principle whether or not an article may properly be sold as a by-product of our educational work, then it is for the Comptroller to set the price as he has been doing, and to see to it that the business connected therewith is properly conducted.

Leaving the whole matter now to you to see that this policy is applied, I am
Very truly yours,

DAVID KINLEY
President

Dean Mumford presented the following statement of the policy of the College:

To conduct the courses offered in the College of Agriculture and the investigations of the Agricultural Experiment Station it is necessary to maintain flocks and herds, orchards, gardens, and laboratories for the handling of meat and meat products, fruits, vegetables, butter, cheese, milk, cream, and ice cream. When these products have served their purpose they must be disposed of. In connection with field experiments and live stock feeding investigations we have a considerable quantity of products. These products, too, must be disposed of.

The policy has been first to keep down such commercial activities to the lowest volume consistent with the needs of the students and the investigations in the Experiment Station; second, to dispose of the products in a way to avoid waste and to secure the largest returns possible and at the same time create a minimum of competition with local business interests handling similar products. In other words, we have felt that it is better policy to sacrifice something on the returns which the University receives from these products than to do anything which seemed to involve unfair competition.

Professor Ruehe made a statement concerning the purpose and extent of the activities in Dairy Husbandry.

The Committee took a recess from 12 m. to 2 p. m. After the recess, the same persons were present as in the morning, and, during part of the afternoon, Mr. Morey.

Professors Burlison, Blair, and Rusk made statements concerning the commercial activities of the departments of Agronomy, Horticulture, and Animal Husbandry, respectively.

The Committee is of the opinion that the commercial activities of the College of Agriculture are not greater than is advisable at the present time to meet the legitimate needs of instruction and experimentation, and that these activities are apparently conducted in a business-like manner.

The Committee heard statements from Dean Mumford and Professor Rusk concerning the proposal to have animals slaughtered in the old dairy creamery. The Committee recommends that this activity be conducted in some other place.

The Committee recommends that the report on the Carter-Pennell farms be accepted.

H. E. CUNNINGHAM
Clerk

MARY E. BUSEY
J. W. ARMSTRONG

On motion of Mrs. Evans, the recommendation concerning the slaughtering of animals was concurred in.

On motion of Dr. Noble, the report on the Carter-Pennell farms was accepted.

On motion of Mr. Wham, the report on commercial activities was accepted.

MATTERS PRESENTED BY PRESIDENT KINLEY

The Board considered the following matters presented by the President of the University.

OPTION ON PERCIVAL FARM

(1) A statement concerning the option on the Percival farm now leased by the University.

On motion of Mrs. Ickes, this matter was referred to the Committee on Agriculture for consideration and report.

RETIRING ALLOWANCE FOR PROFESSOR GOEBEL

(2) A request from Professor Julius Goebel to be heard concerning the amount of his retiring allowance.

Professor Goebel was heard by the Board, Dean Babcock and Dean Daniels being present. Dean Babcock made a statement concerning the matter. No action was taken.

RETIRING ALLOWANCE FOR PROFESSOR BARTON

(3) A request that Professor H. J. Barton be given a hearing concerning his retiring allowance.

Professor Barton stated that he had served the University for thirty-five years, and that in his opinion such extra long service should be considered when the amount of the retiring allowance was determined. No action was taken in this matter.

MURAL DECORATIONS IN NEW LIBRARY

(4) Sketches of the four mural decorations for the new Library, prepared by Mr. Barry Faulkner, the artist.

On motion of Mr. Wham, these designs were approved.

REPORT ON THE SOLLIDAY CASE

(5) In accordance with your instructions, given me at the last meeting of the Board, I have gathered and herewith submit to you the facts concerning the dropping of Mr. M. F. Solliday from the College of Medicine.¹

On motion of Mr. Armstrong, the Secretary was instructed to notify Dr. Solliday that the Board found nothing in the evidence submitted nor in the record of studies of Mr. M. F. Solliday that would justify the Board in reversing the decision of the Council of Administration in the matter.

APPOINTMENT OF DR. DONALD B. KEYES

(6) I recommend that Dr. D. B. Keyes, who is at present Head of the Research Laboratory of the United States Industrial Alcohol Company, be appointed Professor of Industrial Chemistry in the Department of Chemistry at an annual salary of \$6000 beginning September 1, 1926.

On motion of Mr. Armstrong, this appointment was made.

¹The original report is in the files of the Secretary of the Board.

LEAVE OF ABSENCE FOR PROFESSOR DODGE

(7) Deans Babcock and Daniels recommend that Professor D. K. Dodge be granted another year of sick leave on one-half pay. It is their judgment that the case is so distinctly unusual that such special treatment of it after thirty-four years of service would not involve us in embarrassing complications in the future.

I concur in their recommendation.

On motion of Mrs. Ickes, this leave was granted.

LEAVE OF ABSENCE FOR DR. C. R. GRIFFITH

(8) Dean Babcock recommends that Assistant Professor C. R. Griffith be given leave of absence without pay for one year from September 1, 1926, to enable him to accept a Fellowship from the Guggenheim Foundation for study and travel abroad.

I concur in this recommendation.

On motion of Mr. Wham, this leave was granted.

LEAVE OF ABSENCE FOR DR. P. T. YOUNG

(9) Dean Babcock and Professor Bentley recommend that Assistant Professor Paul Thomas Young of the Department of Psychology be given leave of absence without pay for one year from September 1, 1926, to enable him to study abroad under a National Research Fellowship in Biological Sciences to which he has been appointed.

I concur in this recommendation.

On motion of Mrs. Busey, this leave was granted.

LEAVE OF ABSENCE FOR PROFESSOR OSLUND

(10) Dean Davis recommends that Assistant Professor Robert M. Oslund of the Department of Physiology of the College of Medicine be granted leave of absence from June 15 to September 15 to enable him to attend the Twelfth International Physiological Congress at Stockholm, Sweden.

I concur in this recommendation.

On motion of Mrs. Grigsby, this leave was granted.

LEAVE OF ABSENCE FOR DR. WILLIAMSON

(11) Dr. Charles Spencer Williamson of the College of Medicine requests leave of absence from July 10 to September 20 in order to visit clinics abroad. Dean Davis recommends that his request be granted and I concur.

On motion of Mrs. Evans, this leave was granted.

LEAVE OF ABSENCE FOR DR. E. V. L. BROWN

(12) Dean Davis recommends that Dr. E. V. L. Brown be granted a leave of absence from May 1 to August 25 for the purpose of study and travel abroad.

I concur in this recommendation.

On motion of Mrs. Grigsby, this leave was granted.

LEAVE OF ABSENCE FOR MISS MIRIAM ROE

(13) Director Windsor recommends that Miss Miriam Roe, Cataloger in the Library, be granted leave of absence of one month, without pay, in addition to her regular vacation to allow her to make a trip to Europe.

I concur in this recommendation.

On motion of Mr. Wham, this leave was granted.

ADDITIONAL GIFT FROM MELLON INSTITUTE

(14) Under the authority given me by the Board I have accepted an additional gift of \$1500 from the Mellon Institute of Industrial Research of Pittsburgh to continue the research work in the College of Medicine which was begun under the original grant of \$3000 which was reported to the Board on January 11 (page 504).

This report was received for record.

GIFT FROM MR. GEHRMANN

(15) I have accepted from Mr. Felix Gehrmann, son of the late Professor Adolph Gehrmann, a gift of \$250 to the College of Medicine to be used for reprinting the Gehrmann lectures given recently at the College by Professor Aldo Castellani.

This report was received for record.

GIFT FROM BENDIX BRAKE COMPANY

(16) I report for record a gift of a standard brake from the Bendix Brake Company of South Bend, Indiana, for the use of the Department of Mechanical Engineering.

This report was received for record.

SCHEDULE OF FEES IN THE X-RAY LABORATORY

(17) Dean Davis and Dr. E. S. Moore, Superintendent of the Dispensary, recommend that the following schedule of maximum fees be established for services to be rendered by the X-ray laboratory for patients of the dispensary:

Gastro-intestinal.....	\$10.00
Chest.....	5.00
Head.....	3.00
Extremities.....	2.00
Illinois Charitable Eye and Ear Infirmary.....	3.00

I recommend that this schedule be approved.

On motion of Mrs. Ickes, these fees were authorized.

LEPROSY TREATMENT

(18) Professor Roger Adams reports that in his work in synthetic compounds he has discovered certain substances which have some promise of value in the treatment of leprosy.

I recommend that the University do not take out patents on these compounds but that Professor Adams be permitted to do so on his own account if he wishes.

On motion of Mr. Armstrong, this recommendation was adopted.

PAYMENT OF STUDENT LOANS

(19) The Council of Administration recommends that notes for student loans be allowed to run for three years from the first of July after the student leaves the University, instead of two years as now.

On motion of Mrs. Evans, this recommendation was adopted.

APPROPRIATION FOR EXHIBIT AT DENTAL CONGRESS

(20) Dean Moorehead recommends that the College of Dentistry be authorized to participate in the Seventh International Dental Congress to be held in the United States this year.

I recommend that this be authorized and that an appropriation of \$500, or so much thereof as shall be needed, be made from the Reserve and Contingent Fund to defray the expenses of this exhibit.

On motion of Mr. Armstrong, this recommendation was adopted by the following vote: Aye, Mr. Armstrong, Mrs. Busey, Mrs. Evans, Mrs. Grigsby, Mrs. Ickes, Dr. Noble, Mr. Trees, Mr. Wham; no, none; absent, Mr. Barr, Mr. Blair, Mr. Small.

APPROPRIATION FOR CLEARANCE OF GROUND ON SOUTH CAMPUS

(21) The Supervising Architect recommends:

1. That the receipts from the sale of the old barns removed from the south campus (Minutes, March 9, 1926, page 550) amounting to \$577, be appropriated for the work of clearing up the site of the old buildings, and

2. That an additional appropriation of \$1000 be made from the Reserve and Contingent Fund for the same purpose.

On motion of Mr. Armstrong, these recommendations were adopted, by the following vote: Aye, Mr. Armstrong, Mrs. Busey, Mrs. Evans, Mrs. Grigsby, Mrs. Ickes, Dr. Noble, Mr. Trees, Mr. Wham; no, none; absent, Mr. Barr, Mr. Blair, Mr. Small.

SERVICES OF MR. PLATT

(22) The Supervising Architect has presented a statement received from Mr. Platt for services rendered which can not be paid for out of special buildings appropriation. Professor White says "The work is really an extension and probably the completion of this (his) work in connection with our campus plan. May we have a special appropriation to cover this expense?"

The total amount of the bill is \$1253.40 and covers a period of three years.

I submit the matter and recommend an appropriation from the Reserve and Contingent Fund to meet the bill.

On motion of Mrs. Evans, this bill was ordered paid, with the understanding that this completes Mr. Platt's architectural services in connection with the campus plan. The appropriation was made by the following vote: Aye, Mr. Armstrong, Mrs. Busey, Mrs. Evans, Mrs. Grigsby, Mrs. Ickes, Dr. Noble, Mr. Trees, Mr. Wham; no, none; absent, Mr. Barr, Mr. Blair, Mr. Small.

CONTRACT FOR FLOORS IN NEW PHARMACY BUILDING

(23) The Supervising Architect and Schmidt, Garden, & Martin, the architects for the new Pharmacy Building, recommend that the Board rescind its action of April 14 and award the contract for the mastic floors in the new building to the Insulite Chemical Company on the basis of their bid of \$1171.91. I concur in this recommendation.

On motion of Mr. Armstrong, the action of April 14, 1926 (page 569, line 24), was rescinded. On motion of Mrs. Evans, the contract for mastic floors was awarded to the Insulite Chemical Company as recommended.

LIBRARY-GYMNASIUM WALK

(24) The Supervising Architect submits the following list of bids received on the proposed eight-foot walk south of the New Library and extending west to Fourth Street and recommends that the contract be awarded to English Brothers on the basis of the low bid of \$3543.

English Brothers.....	\$3,543.00
Sowers & Corkery.....	3,960.00
Walter Villard.....	4,024.00
Ellis Brooks.....	4,383.00
King & Petry.....	4,396.00

I concur in the recommendation.

On motion of Mrs. Grigsby, this recommendation was adopted.

CARTER PROPERTY

(25) I recommend the adoption of the following resolutions submitted by Mr. A. R. Hall approving his action in the distribution of certain personal property of Mr. Joseph Carter, and relieving the executor, Albert H. Barber, of responsibility concerning real estate, and giving the Comptroller, Mr. Lloyd Morey, authority to make the necessary improvements in said real estate, indicated in his letter of May 10 addressed to the President of the University, and to rent said real estate, and that an

appropriation of \$100, or so much thereof as may be necessary, be made from the Reserve and Contingent Fund to meet these expenses of papering, repair of screens, and similar minor matters, the amount to be credited back from rent received.

RESOLUTION

WHEREAS, Joseph Carter and Jane P. Carter, husband and wife, on March 12th, A. D. 1923, by Warranty Deed, conveyed to the Board of Trustees of the University of Illinois, and to their successors in office, approximately Three Hundred Fifty acres of valuable land, to be held in trust for educational purposes under the name of "The Carter-Pennell Trust"; and

WHEREAS, Said Joseph Carter and said Jane Pennell Carter, both now deceased, by their Joint and Several Last Will, gave, bequeathed and devised, after the payment of their just debts and funeral expenses and one legacy of Five Thousand Dollars (\$5000), all the rest, residue, and the remainder of their property of every kind and character to said Board of Trustees of the University of Illinois, and to their successors in office, as Trustees, for the educational uses and purposes set forth in said above mentioned Deed, and provided that said property should be added to and be made a part of said "The Carter-Pennell Trust" and be impressed with the Trust therein created; and

WHEREAS, Said Decedents left some books, wearing apparel, and household goods which are of little actual cash value but which are technically a part of the aforesaid remaining property; and

WHEREAS, Said Joseph Carter, who became, at the death of his wife, the sole owner of said property, expressed the wish that these few personal effects should be distributed among certain near relatives of said Decedents, and indicated, informally, to whom the respective articles should go; therefore be it

RESOLVED, By the Board of Trustees of the University of Illinois, that this Board does hereby waive and renounce any and all claim and interest in or to the books, wearing apparel, and household goods which belonged to said Joseph Carter and said Jane Pennell Carter, and that Albert H. Barber, Executor of the Estate of Joseph Carter, deceased, be and such Executor is hereby, authorized and empowered to carry out said wish of said Joseph Carter, and, without accounting to this Board therefor, to distribute such personal effects among said near relatives of said Decedents, in accordance with said directions of said Joseph Carter.

On motion of Mrs. Ickes, this resolution was adopted.

RESOLUTION

WHEREAS, Under the terms of the Joint and Several Last Will of Joseph Carter and Jane Pennell Carter, husband and wife, both now deceased, the title to their former home at No. 609 S. Fell Avenue, in the City of Normal, in McLean County, Illinois, seems now to be vested in the Board of Trustees of the University of Illinois; and

WHEREAS, Albert H. Barber, Executor, by the terms of said Will, of the Estate of Joseph Carter, deceased, would like to be relieved from any responsibility, so far as their real estate is concerned, just as soon as he can pay the taxes thereon and make a distribution of the personal effects now in said home; therefore be it

RESOLVED, By the Board of Trustees of the University of Illinois, that Lloyd Morey be, and he is hereby, authorized, empowered, and directed to take charge of said premises and to rent said premises, during the period of the administration of said Estate, or to sell said premises, if an offer, satisfactory to this Board, should be made therefor.

On motion of Mr. Wham, this resolution was adopted. The appropriation of \$100 for repairs was made by the following vote: Aye, Mr. Armstrong, Mrs. Busey, Mrs. Evans, Mrs. Grigsby, Mrs. Ickes, Dr. Noble, Mr. Trees, Mr. Wham; no, none; absent, Mr. Barr, Mr. Blair, Mr. Small.

PROBATE OF CARTER WILL

(26) A report that the Legal Counsel had entered an appearance for the Board in the Probate Court of McLean County in the matter of the will of the late Joseph Carter.

This report was received for record.

REPORT OF FIRE AT POULTRY PLANT

(27) Dean Mumford reports that a fire occurred in the Poultry Plant on the night of April 14 which destroyed one brooder house, with a soft coal stove brooder, and about 250 chicks. The chicks represent a loss of about \$50 and the stove about \$35.

This report was received for record.

REGISTRAR'S REPORT OF FEES

(28) The Registrar's report of fees for the first semester of 1925-26.

	URBANA	Gross	Refund	Total
MATRICULATION FEES				
3881 at \$10.00.....		\$38,810.00		
Refund, 111 at \$10.00.....			\$1,110.00	
Total.....		\$38,810.00	\$1,110.00	\$37,700.00
INCIDENTAL FEES				
7223 at \$25.00.....		\$180,575.00		
1673 at \$37.50.....		62,737.50		
24 at \$56.25.....		1,350.00		
44 at \$12.50.....		550.00		
4 at \$18.75.....		75.00		
10 at \$50.00.....		500.00		
6 at \$20.00.....		120.00		
Refund, 182 at \$25.00.....			\$4,550.00	
Refund, 32 at \$37.50.....			1,200.00	
Refund, 186 at \$12.50.....			2,325.00	
Refund, 1 at \$56.25.....			56.25	
Refund, 37 at \$18.75.....			693.75	
Total.....		\$245,907.50	\$8,825.00	\$237,082.50
TUITION FEES				
268 at \$7.50.....		\$ 2,010.00		
Refund, 27 at \$7.50.....			\$ 202.50	
Refund, 12 at \$3.75.....			45.00	
Total.....		\$ 2,010.00	\$ 247.50	\$ 1,762.50
CHANGE FEES				
1596 at \$1.00.....		\$ 1,596.00		
241 at \$2.00.....		482.00		
Refund, 2 at \$1.00.....			\$ 2.00	
Total.....		\$ 2,078.00	\$ 2.00	\$ 2,076.00
SPECIAL EXAMINATION FEES				
216 at \$5.00.....		\$ 1,080.00		
Total.....		\$ 1,080.00		\$ 1,080.00
LATE REGISTRATION FEES				
177 at \$1.00.....		\$ 177.00		
Refund, 2 at \$1.00.....			\$ 2.00	
Total.....		\$ 177.00	\$ 2.00	\$ 175.00
VISITOR'S FEES				
22 at \$7.50.....		\$ 165.00		
1 at \$3.75.....		3.75		
Refund, 1 at \$7.50.....			\$ 7.50	
Total.....		\$ 168.75	\$ 7.50	\$ 161.25

	Gross	Refund	Total
TRANSCRIPT OF CREDITS FEES			
68 at \$1.00.....	\$ 68.00		
21 at 50 cents.....	10.50		
Refund, 1 at \$1.00.....		\$ 1.00	
<i>Total</i>	\$ 78.50	\$ 1.00	\$ 77.50
DIPLOMA FEES			
293 at \$10.00.....	\$ 2,930.00		
Refund, 1 at \$10.00.....		\$ 10.00	
<i>Total</i>	\$ 2,930.00	\$ 10.00	\$ 2,920.00
LABORATORY FEES			
Agronomy.....	\$ 425.50	\$ 19.00	\$ 406.50
Anatomy.....	1,390.00	85.00	1,305.00
Animal Husbandry.....	17.50		17.50
Athletic Coaching.....	710.50	35.50	675.00
Bacteriology.....	730.50	27.50	703.00
Botany.....	818.50	41.75	776.75
Ceramic Engineering.....	196.50	6.00	190.50
Chemistry.....	15,544.50	1,220.87	14,323.63
Civil Engineering.....	583.50	6.00	577.50
Dairy Husbandry.....	164.00	7.25	156.75
Electrical Engineering.....	502.50	10.00	492.50
Entomology.....	238.00	24.75	213.25
Farm Mechanics.....	132.00	5.00	127.00
General Engineering Drawing.....	1,010.50	82.00	928.50
Geography.....	209.50	10.50	199.00
Geology.....	616.00	20.50	595.50
Home Economics.....	1,258.00	22.75	1,235.25
Horticulture.....	532.50	26.00	506.50
Journalism.....	187.00	10.00	177.00
Law.....	104.00	18.00	86.00
Mechanical Engineering.....	1,979.75	48.25	1,931.50
Mining Engineering.....	73.50		73.50
Municipal and Sanitary Engineering.....	68.00		68.00
Music.....	5,150.00	212.50	4,937.50
Photography.....			
Physics.....	2,179.50	68.00	2,111.50
Physiology.....	788.75	24.75	764.00
Psychology.....	53.00	1.00	52.00
Railway Engineering.....	12.00		12.00
Theoretical and Applied Mechanics.....	739.00	43.25	695.75
Zoology.....	1,163.50	47.22	1,116.28
<i>Total</i>	\$37,578.00	\$2,123.34	\$35,454.66
TOTAL, FEES AT URBANA	\$330,817.75	\$12,328.34	\$318,489.41

CHICAGO									
	Medicine		Dentistry		Pharmacy		Total		Total
	Gross	Refund	Gross	Refund	Gross	Refund	Gross	Refund	
MATRICULATION FEES									
904 at \$10.00.....	\$ 280.00		\$ 420.00		\$ 2,340.00		\$ 3,040.00		
Refund, 1 at \$10.00.....		\$ 10.00						\$ 10.00	
<i>Total</i>	\$ 280.00	\$ 10.00	\$ 420.00		\$ 2,340.00		\$ 3,040.00	\$ 10.00	\$ 3,030.00
TUITION FEES									
20 at \$100.00.....	\$ 2,000.00						\$ 2,000.00		
21 at \$97.50.....	2,047.50						2,047.50		
56 at \$82.50.....	4,620.00						4,620.00		
54 at \$80.00.....	4,320.00						4,320.00		
99 at \$65.00.....	6,435.00						6,435.00		
95 at \$62.50.....			\$ 5,937.50				5,937.50		
22 at \$77.50.....			1,705.00				1,705.00		
3 at \$50.00.....			150.00				150.00		
374 at \$47.50.....					\$17,765.00		17,765.00		
40 at \$40.00.....					1,600.00		1,600.00		
25 miscellaneous amounts....	56.25		25.00		656.66		737.91		
Refund.....		\$ 490.46		\$ 71.25		\$ 443.32		\$ 1,005.03	
<i>Total</i>	\$19,478.75	\$ 490.46	\$ 7,817.50	\$ 71.25	\$20,021.66	\$ 443.32	\$47,317.91	\$ 1,005.03	\$ 46,312.88
LATE REGISTRATION FEES									
7 at \$1.00.....	\$ 4.00		\$ 2.00		\$ 1.00		\$ 7.00		
<i>Total</i>	\$ 4.00		\$ 2.00		\$ 1.00		\$ 7.00		\$ 7.00
DIPLOMA FEES									
191 at \$10.00.....	\$ 1,730.00		\$ 30.00		\$ 150.00		\$ 1,910.00		
<i>Total</i>	\$ 1,730.00		\$ 30.00		\$ 150.00		\$ 1,910.00		\$ 1,910.00
LABORATORY FEES									
.....	\$ 9,065.75	\$ 411.75	\$ 6,465.00	\$ 129.00	\$ 6,751.00	\$ 192.25	\$ 22,281.75	\$ 733.00	\$ 21,548.75
<i>Total</i>	\$ 9,065.75	\$ 411.75	\$ 6,465.00	\$ 129.00	\$ 6,751.00	\$ 192.25	\$ 22,281.75	\$ 733.00	\$ 21,548.75
TOTAL FEES IN CHICAGO	\$10,558.50	\$ 912.21	\$14,734.50	\$ 200.25	\$29,263.66	\$ 635.57	\$ 74,556.66	\$ 1,748.03	\$ 72,808.63
TOTAL FEES IN UNIVERSITY							\$405,374.41	\$14,076.37	\$391,298.04
May 11, 1926									

This report was received for record.

AUDIT REPORT

(29) The report of the auditors, Arthur Young and Company, for the quarters ending December 31, 1925, and March 31, 1926.

These reports were referred to the Finance Committee.

AGREEMENT WITH THE ILLINOIS STATE ELECTRIC ASSOCIATION AND THE CENTRAL ILLINOIS PUBLIC SERVICE COMPANY

(30) I report for record the extension of the agreement entered into last year (Minutes, February 11, 1925, page 171) with the Illinois State Electric Association and the Central Illinois Public Service Company for a cooperative investigation of the practicability of the use of electricity in agriculture. These companies have deposited a further sum of \$5,000.

This report was received for record.

CONTRACTS AND PURCHASE ORDERS FOR APRIL

(31) The Comptroller's report of contracts and purchase orders for the past month.

CONTRACTS EXECUTED BY THE COMPTROLLER, APRIL 11 TO MAY 11, 1926

Miscellaneous contract executed under general regulations:

<i>Name</i>	<i>Amount</i>	<i>Date</i>	<i>Item</i>
Mississippi Valley Structural Steel Company	\$1,626	March 30, 1926	Steel for return water storage tank

STATEMENT OF PURCHASE ORDERS ISSUED DURING THE MONTH OF APRIL, 1926, AMOUNTING TO \$1,000 OR MORE

<i>Date</i>	<i>Amount</i>	<i>Department</i>	<i>Firm</i>	<i>Description</i>	<i>Procedure</i>
4-1-26	\$2,596.20	Theoretical & Applied Mechanics	Kearney & Trecker Corporation	Milling Machine	Quoted price

H. M. EDWARDS

Purchasing Agent

This report was received for record.

LEASE TO ILLINOIS BELL TELEPHONE COMPANY

(32) At the last meeting of the Board the Comptroller reported among his leases and purchase orders a lease of the use of certain of our cables to the Illinois Bell Telephone Company, as follows: 71 pairs of University cable conductors, January 1, 1926, indefinite tenure, rental \$191.70 per annum, in advance. Further information was asked about this and I herewith submit it. The records show that this contract was made, at the request of the Supervising Architect, on March 25, and the terms of the lease were approved by the Supervising Architect. It is a renewal of a similar lease made July 1, 1921. The contract provides for a payment of \$191.70 annually to the University by the Illinois Bell Telephone Company for the use of the University cable conductors in carrying its service on our campus. It is terminable on thirty days notice.

This report was received for record.

FIRE DAMAGE IN DENTAL BUILDING

(33) The Comptroller recommends that the sum of \$2,740 received from the insurance adjusters on account of the fire in the Dental Building April 1, be appropriated for the purpose of repairing the damage resulting from the fire.

On motion of Mr. Wham, this appropriation was made, by the following vote: Aye, Mr. Armstrong, Mrs. Busey, Mrs. Evans, Mrs. Grigsby, Mrs. Ickes, Dr. Noble, Mr. Trees, Mr. Wham; no, none; absent, Mr. Barr, Mr. Blair, Mr. Small.

PLYM FELLOWSHIP AWARD

(34) The Plym Fellowship Committee recommends that Mr. A. R. Eastman of the class of 1923 be appointed the thirteenth Francis J. Plym Fellow in Architecture.

I concur in this recommendation.

On motion of Dr. Noble, this appointment was made.

PROXY FOR STOCK

(35) A proxy for the stock in the Illinois Power and Light Corporation which constitutes the endowment of the McKinley Professorship in the Economics of Public Utilities.

On motion of Dr. Noble, the President and the Secretary of the Board were authorized to execute this proxy.

APPOINTMENT OF PROFESSOR W. A. OLDFATHER

(36) On recommendation of the Acting Dean and the Dean of the College of Liberal Arts and Sciences, I recommend that Dr. W. A. Oldfather, Professor of the Classics, be made Head of the Department of Classics on indefinite tenure at a salary of \$6,500, beginning September 1, 1926.

On motion of Mr. Armstrong, this appointment was made.

APPOINTMENT OF PROFESSOR ROGER ADAMS

(37) The Dean of the College of Liberal Arts and Sciences and the Acting Dean for the winter recommend that Dr. Roger Adams, Professor of Organic Chemistry, be appointed Head of the Department of Chemistry from September 1, 1926, on indefinite tenure, and that his salary, beginning September 1, 1926, be \$7,500.

On motion of Mrs. Grigsby, this appointment was made.

DIRECTOR OF RADIO STATION

(38) I recommend that Josef F. Wright be made Director of the University Radio Station, and Mr. Hugh A. Brown, Engineer in charge of Operation from June 1, 1926, to August 30, 1927.

On motion of Mrs. Grigsby, these appointments were made.

APPROPRIATION FOR PANIC LOCKS ON THE AUDITORIUM

(39) On the basis of a recommendation from the State Fire Marshal, the Supervising Architect recommends that we put on the doors of the Auditorium and the four pairs of exit doors of the New Gymnasium, panic exit locks and that an appropriation of \$1,050 be made from the Reserve and Contingent Fund for this purpose. I concur in this recommendation.

On motion of Mrs. Ickes, this recommendation was approved, by the following vote: Aye, Mr. Armstrong, Mrs. Busey, Mrs. Evans, Mrs. Grigsby, Mrs. Ickes, Dr. Noble, Mr. Trees, Mr. Wham; no, none; absent, Mr. Barr, Mr. Blair, Mr. Small.

REPORT OF THE STRIKE ON THE LIBRARY

(40) I am informed by the Supervising Architect that on Friday, May 7, the International Structural Iron Workers called a strike on the erection of the book-stacks on our Library building to be effective on the morning of the 8th. He states

that the contractors for these bookstacks, Snead & Company, are now erecting with non-union labor, some bookstacks in the Library of Congress and as the International can not force Snead & Company to unionize the Washington job they are trying to harass them by calling a strike on work which they are doing with union men. All of the specialists in bookstack construction in this country work open shop, using union erectors where necessary.

In taking bids on our work we let the contractors know that it would have to be erected with union men and it was figured accordingly. Mr. John Walker, President of the State Federation of Labor, and representatives the local union have on their own initiative requested the officers of the Iron Workers Union to release our job.

This report was received for record.

MODIFICATION OF CURRICULUM OF THE COLLEGE OF MEDICINE

(41) The Senate of the Chicago Departments recommends a modification of the distribution of time in the curriculum of the College of Medicine as follows:

PROPOSED CURRICULUM

<i>First Year</i>		
	<i>First Semester</i>	<i>Second Semester</i>
Anatomy		
Gross.....	128	128
Microscopic.....	136	128
Physiological Chemistry.....	128	
Physiology.....		80
Bacteriology.....		120
	<hr/> 432	<hr/> 456
<i>Second Year</i>		
Physiology.....	160	
Pathology.....	168	
Clinical Diagnosis.....		24
Pharmacology.....	32	132
Medicine.....	16	32
Surgery.....	16	16
Obstetrics.....	16	16
Physical Diagnosis.....	16	32
Electives.....		192
	<hr/> 424	<hr/> 444
<i>Third Year</i>		
Medicine.....	80 — 16	80 — 16
Surgery.....	64 — 8	48 — 16
Orthopedic Surgery.....	32 — 8	32 — 8
Genito-Urinary Surgery.....	16	24 — 8
Obstetrics.....	48	32 — 8
Topographic Anatomy.....	96 — 16	
Autopsy.....	16	16
Pathology.....		48 — 16
Oto-Laryngology.....	32	24 — 8
Medical Jurisprudence.....		16
Hygiene.....		32
Pediatrics.....	16	24 — 8
Pharmacology.....		64
Clinical Pathology.....	40	
Dermatology.....		16
Electives.....	<hr/> — 32	
	<hr/> 440 — 80	<hr/> 456 — 88

<i>Fourth Year</i>		
	<i>First Semester</i>	<i>Second Semester</i>
Dermatology.....	16	16 — 8
Genito-Urinary Surgery.....	20	
Gynecology.....	42 — 8	42
Hygiene.....		24
Medicine.....	86 — 8	86 — 16
Neurology.....	40 — 8	40 — 8
Obstetrics.....	32 — 8	
Ophthalmology.....	56 — 8	24
Pediatrics.....	40	32 — 8
Psychiatry.....		24
Roentgenology.....	16	
Surgery.....	96 — 16	92 — 16
Surgical Pathology.....		16
Operative Surgery.....		32
Electives.....	— 32	— 32
	<u>444 — 88</u>	<u>428 — 88</u>
First Year.....		944
Second Year.....		914
Third Year.....		1064
Fourth Year.....		1048
<i>Total.....</i>		<u>3970</u>

I recommend that this curriculum be adopted and put into operation beginning with the first semester of 1926-27.

On motion of Mr. Armstrong, this curriculum was approved.

STATUS OF TERM APPOINTEES

(42) A statement concerning the status, under the provisions for death benefits and retiring allowances, of persons appointed for a definite term.

The President of the University was requested to make a recommendation on this matter.

IMPROVEMENTS NEAR STADIUM

(43) A statement concerning certain drainage and pavement improvements in the neighborhood of the Stadium, which the Athletic Association is proposing to have done. The University's share of the cost will be about \$26,000.

On motion of Mr. Armstrong, the general plan was approved and the Athletic Association was authorized to proceed with the improvements, contracts to be awarded and all work done under the direction of the Supervising Architect, and with the understanding that the contracts for paving First and Fourth Streets be let separately, so that the University's share of the cost might be determined.

RADIO STATION BUILDING

(44) An estimate of the cost of construction of the building for the Roger Sullivan Memorial Radio Station.

Building Construction

General Contract (bid).....	\$10,276
Heating (bid)	1,000
Plumbing (est.)	579
Wiring (est.)	450
Lighting Fixtures (est.).....	100
Window Shades (est.).....	45
Telephones (est.)	100
Architects' fees and Superintendence.....	500
Linoleum, Studio and Reception Rooms.....	200
Bronze Memorial tablet.....	...
Heating connections.....	600
	<u>\$13,850</u>

On motion of Mrs. Grigsby, construction on this basis was authorized, provided that Mr. Sullivan will provide the money to complete the work as outlined.

APPOINTMENT OF MR. WILLIAM CASEY

(45) A request for authority to appoint Mr. William Casey Associate in Political Science for one year beginning September 1, 1926, at a salary of \$2,500.

On motion of Dr. Noble, this appointment was authorized.

USE OF RAILROAD TRACK

(46) A statement concerning the use of the railroad switch track laid on University grounds by the contractor for the Stadium and other buildings, in connection with the transportation of material for the new Architecture Building.

On motion of Mr. Armstrong, this matter was referred to the President of the University and the Supervising Architect.

GRADUATE SCHOLARSHIPS

The Secretary presented for record the following additional list of graduate scholars for 1926-27, appointed by the President of the University.

Chemistry	E. J. Shaw.....	Scholarship	\$300
Classics	Aileen B. Jones.....	Scholarship	300 ¹
English	Kathryn L. Tomlin.....	Scholarship	300
German	Louise J. Hurlbrink.....	Scholarship	300 ¹
History	M. L. Shipley.....	Scholarship	300
Mathematics	G. W. Starcher.....	Scholarship	300
	L. L. Rabe.....	Scholarship	300
Romance Languages	Virginia R. Young.....	Scholarship	300
Sociology	George Eaton Simpson.....	Scholarship	300

APPOINTMENTS MADE BY PRESIDENT KINLEY

The Secretary presented also for record a list of appointments made by the President of the University.

Berg, C. P., To give instruction in Physiological Chemistry, on one-half time, in the Summer Session of 1926, beginning June 21 and ending August 14, at a compensation of one hundred twenty-five dollars (\$125) for the session. (May 11, 1926)²

Casey, W. C., Assistant in Political Science, on one-fourth time, for ten months beginning September 1, 1925, at a cash compensation of four hundred dollars (\$400). This supersedes his previous appointment. (May 7, 1926)

Fahnestock, M. K., Special Research Assistant in Mechanical Engineering, in the Engineering Experiment Station, beginning April 10, 1926, and continuing until further notice, at a cash compensation at the rate of two thousand dollars (\$2000) a year. (April 14, 1926)

Ingersoll, A. W., To give instruction in Organic Chemistry in the Summer Session of 1926, beginning June 21 and ending August 14, at a compensation of three hundred fifty dollars (\$350) for the session. (May 11, 1926)

Kilmartin, Robert, Architectural Designer in the Office of the Supervising Architect, beginning April 24, 1926, and continuing until September 1, 1926, subject to the rules of the Civil Service Commission, at a cash compensation at the rate of two hundred sixty dollars (\$260) a month. (May 4, 1926)

¹Declined.

²The date in parenthesis is the date on which the appointment was made by President Kinley.

Mahoney, Catherine E., Technician in Obstetrics and Gynecology, in the College of Medicine, on one-half time, for five months beginning April 1, 1926, at a cash compensation of three hundred seventy-five dollars (\$375). (April 22, 1926)

Mahoney, Catherine E., Technician in Surgery, in the College of Medicine, on one-half time, for five months beginning April 1, 1926, at a cash compensation of three hundred seventy-five dollars (\$375). (April 22, 1926)

Noller, C. R., To give instruction in Chemistry in the Summer Session of 1926, beginning June 21 and ending August 14, at a compensation of three hundred fifty dollars (\$350) for the session. (May 11, 1926)

Sandborn, L. T., To give instruction in Organic Chemistry, on one-half time, in the Summer Session of 1926, beginning June 21 and ending August 14, at a compensation of one hundred twenty-five dollars (\$125) for the session. (May 11, 1926)

Sennewald, Mrs. E. F., Research Chemist in Pediatrics, in the College of Medicine, for three months beginning April 1, 1926, at a cash compensation of six hundred dollars (\$600). (April 20, 1926)

Sherwood, G. R., To give instruction in Inorganic Chemistry, on one-half time, in the Summer Session of 1926, beginning June 21 and ending August 14, at a compensation of one hundred twenty-five dollars (\$125) for the session. (May 11, 1926)

The Board adjourned.

H. E. CUNNINGHAM

Secretary

MERLE J. TREES

President

This Page Intentionally Left Blank

MEETING OF THE BOARD OF TRUSTEES

OF THE

UNIVERSITY OF ILLINOIS

June 12. 1926



The quarterly meeting of the Board of Trustees of the University of Illinois was held at the University, in Urbana, at 9 o'clock a. m. on Saturday, June 12, 1926.

The following members were present: President Trees, Mr. Armstrong, Mr. Barr, Mrs. Busey, Mrs. Evans, Mrs. Grigsby, Mrs. Ickes, Dr. Noble, Mr. Wham.

President Kinley was present.

MINUTES APPROVED

The Secretary presented the minutes of the meeting of May 15, 1926. On motion of Mrs. Evans, the minutes were approved as printed on pages 587 to 603 above.

COMMITTEE ON STANDING COMMITTEES

The special committee on standing committees of the Board, Mr. Armstrong, Mrs. Ickes, and Mr. Barr, reported a recommendation that no change be made in the list of standing committees at this time.

On motion of Mr. Armstrong, this recommendation was adopted and the committee was discharged.

GREGORY MEMORIAL

Mrs. Ickes, for the special committee on a memorial to Regent J. M. Gregory, made a report of progress and asked for further instructions from the Board.

This matter was discussed and the committee was requested to confer with the interested alumni and report later.

OPTION ON PERCIVAL FARM

Mrs. Busey, for the Committee on Agriculture, reported a recommendation that the University do not avail itself of the option to purchase the Percival farm at the present time.

On motion of Dr. Noble, this recommendation was adopted.

MATTERS PRESENTED BY PRESIDENT KINLEY

The Board considered the following matters presented by the President of the University.

DEATH OF CAPTAIN JOHN R. TREVETT

(1) Announcement of the death this day of Captain John R. Trevett, a member of the Board from 1913 to 1919.

On motion of Mr. Barr, the President of the Board was directed to appoint a committee to draft resolutions of regret. President Trees appointed Mrs. Busey, Mr. Wham, and Dr. Noble to act on this committee.

BAND OVERCOATS

(2) A letter from the Alumni Committee to secure overcoats for the band:

June 9, 1926

President David Kinley, University of Illinois

DEAR PRESIDENT KINLEY:

Having straightened up the final details of our work as members of the Band Overcoat committee, appointed by the Alumni Association to solicit funds to purchase overcoats for the band men, we now take pleasure, on behalf of alumni and other friends of the University, in presenting to the University of Illinois 204 band overcoats. These were purchased with funds contributed by alumni and other citizens. The total amount received was \$6,326.85. All of this money except \$9.26 was spent for band overcoats and for expenses connected with soliciting the money. The \$9.26 remaining has been turned over to the band fund.

Sincerely yours,

C. A. KILER, '92

Chairman

A. A. HARDING, '06

CARL STEPHENS, '12

On motion of Mrs. Grigsby, this report was received for record and the President of the University was directed to express to the committee the appreciation of the Board.

DEGREES CONFERRED IN JUNE, 1926

(3) I request authority to confer degrees at the Commencement exercises in Urbana, June 14, and confirmation of the conferring of degrees in the Chicago departments, June 11, on the following duly qualified candidates recommended by the University Senate; and the same authority in case of candidates recommended by the University Senate who shall complete the requirements during the summer session.

On motion of Mrs. Busey, these degrees were authorized.

SUMMARY OF DEGREES, JUNE, 1926

Degrees in the Graduate School

A.M.....	81
M.S.....	78
M.Arch.....	1
Cer.E.....	1
C.E.....	3
E.E.....	4
M.E.....	2
Ph.D.....	53

Total..... 223

Baccalaureate Degrees

A.B.....	362
B.S. in Liberal Arts and Sciences.....	31
B. Litt. (class of 1878).....	1
B.S. in Commerce.....	267
B.S. in Engineering.....	198
B.S. in Engineering (class of 1876).....	1
B.S. in Agriculture.....	102
B.S. in Education.....	225
B.Mus.....	12
B.L.S.....	11

Total..... 1210

Degrees in Law

B.S.....	11
LL.B.....	28
J.D.....	3

Total..... 42

Total, Colleges and Schools at Urbana..... 1475

Degrees in Medicine

B.S.....	65
Certificate in Medicine ¹	125

Total..... 65

Degrees in Dentistry

B.S.....	5
D.D.S.....	26

Total..... 31

¹Showing the completion of four years' work—not counted as degrees.

Degrees in Pharmacy

Ph.G.....	184
Certificate in Pharmacy ¹	30
<i>Total</i>	184
<i>Total, Departments in Chicago</i>	280
<i>Total, All Departments, June</i>	1755
<i>Total in February</i>	180
TOTAL, ALL DEPARTMENTS, 1926	1935

COLLEGE OF LIBERAL ARTS AND SCIENCES

Degree of Bachelor of Arts

In Liberal Arts and Sciences

WINIFRED JANE ADKINS	BONNIE B BUTNER
DONALD CAMERON ALLEN	MARY KATHLEEN CALHOUN
HAROLD IRVIN ANDERSON	EDNA MALOY CANTER
LILLIAN AUGUSTA APPELGATH, with honors in History	HOWARD VERNON CANTER, Jr.
ELIZABETH MARGARET BABB	HAMILTON HYE CARD
ROBERT MILLEN BABBITT, Jr.	GENEVIEVE HARRIETT CAREY
ROSE ESTHER BAER	GERSHOM NARRAMORE CARMICHAEL
EDNAH ELIZABETH BAKER	ROBERTA STROHEKER CARMICHAEL
ROBERT VERNE BAKER, with honors in Political Science	BEATRICE MAE CARTER
CATHERINE BARR	FRANCES CHARLOTTE CASELEY
LAURINDA MAY BARR	DOROTHY ELEANOR CHESTER
KATHARYNE ELLIOTT BAULD	BERNARD WILLIAM COHEN
GLADYS MAXINE BAXTER	MARY LOUISE COLLIER
KATHARINE BEARDSLEY, with honors in English	LUCILLE MEYER CONIBEAR
RUBIE E BECKWITH	JOHN PAUL CORLEY
VIRGINIA THELMA BELL	HELEN ELIZABETH CRABBS
MARGARET HELEN BELSLEY	VERNITA M CRAWFORD
NINA BENNETT	MARY ELIZABETH CRINK
GENEVIE CASTLEMAN BLANKENSHIP	AMY ELINOR CRISLER
LYLYAN HILDA BLOCK, with honors in Geography	ELIZABETH BARRATT CULLEN
MARTHA ELIZABETH BLOOD, with honors in English	MILDRED ELOISE DAMRON
DOROTHY BLUMENFELD	DONALD WOODARD DAVIS
TELVA RUTH BLYTHE	DALE MARSHALL DAVISON
WILLIAM SERENO BODMAN	LILLIAN IRENE DAY
MARIE MARGARET BOEHM	MAE DONA DEAMES
GEORGE DIMITRIUS BOLLAS	NEILSON CAREL DEBEVOISE, with honors in History
CARL ERNEST BORKLUND	BERNARD MARTIN DECKER, with honors in English
CAMILLE JULIETTE BOVIN BOUGHTON	NELLIE ESTHER DELONG
CHARLES FREDERICK BREISH	WALLACE RANKIN DEUEL, with honors in English
GAIL MILDRED BROOK	FLORENCE ADELLA DICKIE
ALTO WILLIAM BROWN	ASLER CAR DIGHTON
LOUISE ALICE BRUMBAUGH, with high honors in History	HUGH ARMSTRONG DOLLAHAN
FANNIE BUKY	MARY WINIFRED DREW
MARION LOEB BUMSTEAD, with honors in Latin	WILLIAM ALBERT DREYER
GENEVIEVE MARIE BURNS	HELEN ESTELLE DUFFY
	CAROLYN FRANCES EADS, with honors in English
	ELFIA IRENE ELLIS
	GLADYS LORENE ENGLAND

¹Candidates under 21 years old—not counted as degrees.

MARIAN ELEANOR ERICSON
 EVA JUNE EVANS
 ANITA ADALINE FABRI
 DAISY FAIRFIELD
 JANE FRANCES FAISSLER
 LOUISE ELIZABETH FELDWSICH
 CATHERINE EUGENIA FERGUSON
 JEROME GORDON FINDER
 FRED DANIEL FISHER
 MARION IRENE FISHER
 DORIS JESSIE FLAGG, with honors in
 English
 MARY ADELINE FORESTER
 CHRYSTAL FERN FOWLER
 ERNEST FRANKLIN FOX
 RALPH WALDO FREEMAN
 BERNARD ALLEN FRIED
 ELIZABETH LORNA FRY
 FAYE IRENE FULLERTON
 WILHELMINA FULLERTON
 ALVIN ALBERT FUSON
 CHESLEIGH LOUIS GARARD
 GENEVIEVE MARGARET GERE, with honors
 in Sociology
 JAMES WILLIAM GOODWIN
 EDWARD ABE GORENSTEIN
 DOROTHY IRVE GRANT
 RAYMOND HAROLD GROFF
 BEATRICE ELIZABETH HADAM, with hon-
 ors in Mathematics
 MARTHA JEAN HALE
 ALTON GIFFORD HALL, with honors in
 Political Science
 CONSTANCE LOUISE HALL
 HOMER HOYER HANNA
 MARTHA HARKER
 OLGA HARTMAN
 RICHARD ELLIS HASWELL, with honors
 in English
 ROSENE ALICE HAWTHORNE
 VIRGINIA LEE HAYES
 LESLIE RAY HEDRICK
 ALVERDAH DOROTHEA HELMING
 EINAR AXEL HELSING
 HAZEL MAE HEMPHILL
 CLAIRE BELLE HENDERSON, with high
 honors in Latin
 SNYDER E HERRIN
 DOROTHY IRENE HILL
 HELEN MARCELLA HOCKMAN
 LESTER EUGENE HOLLOWAY
 REBECCA NAOMI HOLMES
 CHARLOTTE HORWEEN
 JEROME JULIEN HORWITZ
 ANITA MAYE HUCKER
 LANSING DEFOREST HUNT
 KATHARINE AMANDA HUTCHINS
 CHARLES ALBERT INNIS

FRANCES EITHEL IRISH
 BEULAH BLANCHE JACKS
 ALICE MABEL JACOBY
 VALENTINE JOBST, with honors in
 French
 FRANCES ELIZABETH JOHNSTON, with
 honors in Zoology
 MERRILL HEARST JOHNSTON
 ODIEN KURTZ JOHNSTON
 EDWIN WILLIAM JOKISCH
 META GEORGIA JOLLY
 ARGYLE JONES
 BLYTHE RANDOLPH JONES
 RUDOLPH HORNADAY KAGEY
 JAMES HOWARD KAHLERT
 ARTHUR STANLEY KAUFMAN
 RAMONA PAARMANN KEITH
 DOROTHY VIRGINIA KELLY
 STEPHEN JOHN KENNEDY, with honors
 in Chemistry
 JOHN THOMAS KIERAN
 MARY CECILIA KIMBER
 AGATHA CHARITY KINDER
 DONALD BRUCE KIRSCH
 KATHARINE MARGARET KNARR
 MABLE WINIFRED KNAUER
 FRANCES MARY KNIPP
 GENEVIEVE KATHRYN KROEPEL
 ALFRED ERLAN KRUMSIEK
 NORMA ANNA KUCHMAN
 RITA MAE KUHN
 MARGARET MATILDA KUHNE
 ESTHER NELSON LAMPERT, with high
 honors in Bacteriology
 LOGAN LAND
 VIOLA GLADYS LANG
 LESLIE LEONARD LARSON
 DONALD LAMPTON LAURITSEN
 HELEN ELIZABETH LAVENDER
 JOHN WILLIAM LAWRENCE
 WU YUEY LEN, with high honors in
 Philosophy
 ESTHER BURNETT LEVINGS
 RUTH MARION LEVY
 WILLIAM ALEXANDER LIGGETT
 HAZEL RUTH LINDLEY
 GRACE AVIS LIVINGSTON
 AMY MARIE LOBSTEIN
 EARL NORTON LOCKARD
 JULIA MARGARET LUNDSTROM, with hon-
 ors in Chemistry
 EARL MATTHEW LUSTGARTEN
 HELENA MARIE LUTHER
 MARION BRENNAN MCCARTHY
 ELEANOR LINDSAY McCAULEY
 GRACE LEE MCCLELLAND
 VERA KATHERINE MCCOMBS
 HILMA MABEL MCCUE

WILLIAM SCOTT McDOWELL
 HUGH ADDISON McEDWARDS
 HELEN SARAH McFADDEN
 DOROTHY McGINNIS
 CATHERINE SEDULIA McGRATH
 EDNA MARY McGRATH
 MARJORIE EVELYN McKEOWN
 ANITA CLAIRE McLEAN
 FRED JAMES McMANUS
 MARGARET ISABEL McMILLAN
 MARY CATHERINE McMILLAN
 GERTRUDE ISABEL MACINTYRE
 MARGARET THORNE MANGAN
 THEOPHILUS MARCELLUS MANN
 JOSEPHINE MABLE MANTZ
 FRANCES ELIZABETH MARTIN
 FRANK LESLIE MATOUSEK
 HELEN GERTRUDE MESLER
 MINNIE ISOBEL METTE
 CHARLES HIMES METZEL
 IRENE CLARA MICHELMANN
 MAUDE MAREECE MILLER, with honors
 in Botany
 JOHN PHILIP MINIER
 EUGENE WENTWORTH MOCK
 GERTRUDE ELIZABETH MOORE
 VIRGINIA BELLE MOORE
 WILLIAM BENJAMIN MORGAN
 KATHERINE JEAN MORRIS
 CAROLINE ALLEN MORTON
 ULYSSA ALICE MOSKOS
 LOIS MAE MURPHY
 FLORA FARNSWORTH MURRAY
 KATHRYN NABER
 DOROTHY WILMOTH NEEDHAM
 PAULINE HALL NESMITH
 HELEN NICHOLS
 GRACE ELIZABETH NORMAN
 ROBERT EARL NORRIS
 NORA ORPHA NULL, with honors in
 English
 WILLIAM CLAIRE O'BRIEN
 MARGARET OLDFATHER, with honors in
 History
 PHILIP CHEVERTON OLESON
 RUTH CAROLYN OLSON
 SELMA MARIE OLSON
 LANE BOYD OSBORN, Jr.
 MARGARET OWEN
 ETHEL PARR
 EDMUND LESTER PEARSON
 ELIZABETH BERTHA PECKENPAUGH
 GERTRUDE JULIA PIEPER
 CREEL BRADEN PLUNKETT
 EMMA RUTH POGGENSEE
 MARY AGNES POLK
 JUNE PORTER
 CLARA LOUISE POWELL

KENNETH RALPH PRINGLE
 FREDERICK HENRY PRUITT
 LORA GENE PUSEY
 CLAUDE WILSON PYLE
 ROSALIA RAFFL
 ALBERT LEROY RAND
 JAMES TYLER RANKIN
 FLOSSIE MAE READ
 WILLIS CAROL REDDICK
 DOROTHY LOIS REEVES, with high hon-
 ors in Romance Languages
 THOMAS BRANHAM RENDLEN
 MARY ELIZABETH RENNEN
 NORMAN LEWIS RICE
 FRANCES ELIZABETH RINEHART
 ADELAIDE TALBOTT ROCHE
 RUTH HANNA ROSS, with honors in
 English
 HELEN VICTORIA ROTHROCK
 GEORGE ALBERT RUDOLPH
 FRED RUEB, Jr.
 JESSIE DEBORAH RUNYARD
 JOSEPHINE CHOWNING SAGER
 VIOLA SALZMANN
 MILDRED GRACE SANDERS
 FRANCES SCANDRETT
 CLARENCE GEORGE SCHILLING, with hon-
 ors in Mathematics
 FRED CARL SCHIRRMACHER
 PHILIP FLICK SCHOCH
 CHARLES SCHWARZ
 RUTH LYDIA SCHWEMM, with honors in
 Education
 RUTH GERALDINE SEAMAN
 EVELYN ISABEL SENF, with honors in
 Latin
 GUY EMIL SEYMOUR
 RUTH DUNN SHAUGHNESSY
 WINIFRED CAROLINE SHINN
 CARLETON ROTRAMEL SMITH
 EDMUND JOSEPH SMITH
 GEORGE ROBERT SMITH
 HILDA VERA SMITH
 JEANETTE AGNES SMITH
 RUTH KATHRINE SMYTH
 CARL VINCENT SMYTHE, with honors in
 Chemistry
 HIRAM FRANCIS SNIDER
 HELEN LUCILLE SNYDER
 RUTH GERALDINE SNYDER
 RUTH ESTHER SPERLING
 HARRY CHARLES SPOOR, Jr.
 MARGARET LORENE STEINER
 WALTER HERBERT STELLNER
 MARY GENE STILFIELD
 STELLA PRICE SUTERMEISTER, with honors
 in Romance Languages
 HELEN SWEET

SYDNEY CHIMIDZI TABOR
 IRWIN CLAYTON TAYLOR
 ISADORE LOUISE TAYLOR, with honors in
 French
 DONALD HARTLEY TEETOR
 CHARLOTTE MARCIA THILO
 AVERIL ELLIS THOMAS
 LORA FRANCES THOMAS
 MARY KATHARINE THORNE
 VIRGINIA LILE THORNSBURGH
 ALLEN RUSSELL THURN
 MARY ELIZABETH TUCKER, with honors
 in Zoology
 MARGARET HELEN VANGERPEN
 EVELYN WAIT
 EDNA MAE HOWE WALTERS
 FLORENCE MARGARET WALZ
 EDNA LOUISE WARNER
 ELISE WARNER
 JEAN MABEL WATT
 JENNIE WEBB
 VIVIAN FAYE WEEDON
 ANN MARGARETHA WEGFORTH
 ARCHIBALD PETER WEIHL
 EDITH LUCILE WELCH, with honors in
 Spanish
 EDNA EARLE WELD
 EVERETT FRANKLIN WELLS
 MAX ANSCOMB WESTON

MARION KATHRYN WHEELER
 MARION ISABEL WHITE
 RUTH AGNES WHITE
 WAYNE STEVENSON WHITE
 EDITH MAY WHITFIELD
 ESTHER MARIE WIELAND, with honors in
 Zoology
 DOROTHY CLARICE WILLCOXEN, with hon-
 ors in French
 GRACE CATHERINE WILLIAMS
 LUCILE EMILY WILLIAMS
 ORAL BERNICE WILLIAMS, with honors
 in Sociology
 BEATRICE MARCELLA WILLIAMSON, with
 high honors in Bacteriology
 EUNICE FLORENCE WILLIS
 HAROLD BOWEN WILLMAN
 ELEANOR FAY WILSON
 HENRY GROSS WILSON
 MOHLER STUDEBAKER WITWER
 WILLIAM WEBSTER WOHLFARTH
 CLARA KESSLER WOOD
 FRANCES McDONALD WRIGHT
 LOUISE WRIGHT
 DOROTHY HELENE WRIGLEY
 MILDRED REED YATES
 ASA DOUGAL YOUNG
 RAY ZINGREBE

In Home Economics

JENNIE LOUISE ARMSTRONG, with honors
 MARYBELLE ARMSTRONG
 BERNADINE JULIA BAILEY
 MARGARET OGDEN BROWN
 IDA MAURINE CISNE
 MARGARET LOUISE DE CLERCQ
 ESTHER COFFEEN
 FLORENCE MARY COLE
 RUTH IOLA DANIEL
 ELIZABETH ERVIN
 GEORGIA ELIZABETH FIOCK
 MARY LOUISE FRY
 MAUDE GLENN
 MARY FRANCES HALL
 LEAH AGNES HANCOCK

ELLEN MARGARET HOLTON
 LUCINDA ALICE KIMMEL
 MARY JANE MCBRIAN
 ELIZABETH LORENE MCGILL
 MARGARET ELIZABETH MCKNIGHT
 FLOSSIE LILLIAN PRIEWE
 MARGARET JESSIE ROBERTSON
 GLADYS CLARA SCHWARTZ
 NONA MARGARET SCHWARZ, with honors
 JENNIE FERN STOCKHAM
 DOROTHY ETNA STYAN
 MILDRED SWENGEL
 MILDRED VERE WEAVER
 HELEN WILLIAMS

Degree of Bachelor of Science

In Liberal Arts and Sciences

MARIE AMELIA ANDERSCH
 FRANCES AGNES BRIGGS, with honors
 in Chemistry
 CARYL BERNICE CONELY
 HORACE ALBERT DEANE

RICHARD WALTER FREEMAN
 EMILIE MARION HATHORNE
 LESLIE ARNOLD HOLMES
 STEWART CLARK HUSSEY

In Chemistry

CHESTER WALLACE BENNETT, with high honors	DONALD LEWIS GUERNSEY
MILTON GALLAGHER	JULIUS WALTER MEYER
DEFOE CHILDRESS GINNINGS, with honors	BENJAMIN GORDON POAG
	EDWARD ZIMBON

In Chemical Engineering

EARL EDWARD DAVIES	RICHARD SHUMWAY STOKES
KENNETH RUDOLPH FITCH, with honors	LEONARD LOUIS SUTKER
ARTHUR LORIN HEPLER, with high honors	RALPH HAYES TALBOT
RUSSELL EDWARD McMURRAY	WILLIAM EDWARD VAUGHN
FREDERICK TRAVIS RANDOLPH	JAMES ROBERT WALL, with high honors
EVERETT JESSE SHAW, with high honors	ERNEST GARDINER WALTERS, with honors
ALFRED WALLIN SIKES	GORDON GEDDES WARREN
	MORTIMER ALEXANDER YOEKER

In Applied Optics

ADELBERT EARNEST WUESTEMAN

(In lieu of Bachelor of Arts in Liberal Arts and Sciences, 1925)

Member of the Class of 1878 who received a certificate of graduation, and upon whom is now conferred the degree of Bachelor of Literature, course of English and Modern Languages

FRANK HAYDEN LLOYDE

COLLEGE OF COMMERCE AND BUSINESS ADMINISTRATION

Degree of Bachelor of Science

In Accountancy

ROBERT ROBINSON ALLENTHARP, with honors	LUTHER HANCOCK LYON, with honors
GEORGE MARTIN ANDERS	BERNARD MEYER, with honors
PAUL MARCUS ANDERSON, with honors	EUGENE SHERLOCK MOLL
DWIGHT KERMIT BALL, with honors	WILLARD LEAVITT MOULTON
JOE ABRAHAM BLOCK, with honors	RUTH DOROTHY PEABODY, with high honors
LOWELL BYRON COLLINS	ERROL TRAYLOR PICKEREL
RALPH RAYMOND CONNER	GEORGE LOFGREN REID
HELEN MYRA CORBIN	WILBUR LOUIS SCHROEDER
GLENN YOUNGER DAVIDSON	ARTHUR SKELTON
CHARLES CLIFTON DELONG	JAMES BEATTIE SMITH
RAY ANDERSON DIVERS	JOSEPH EDWARD SMUCZYNSKI
FRANCIS FRIEDGEN ELLIOTT, with honors	DONALD AYRES SNYDER, with honors
JANET CANFIELD GOBEL	JACK IRVING STAR*
FREDERICK JOSEPH HAMLIN	WILLIAM MURRAY STORY
HAROLD ELLIOTT HARMON	OSCAR SUTIN
KENNETH WILMER HURST	ROBERT DRUMMOND THOMPSON
HENRY FRANCIS JACOBS	JOSEPH ELLIS VOYLES
DONALD RICHARD JOHNSON	WILLIAM FLOYD WEBB
GEORGE FREDERICK KEEN	ARTHUR HARRY WINAKOR, with honors
MILTON HARRY KLUTE	CASIMIR STANLEY ZALEWSKI
NORMAN WILLIAM KURZ	HENRY WENSELL ZIMMER
HERBERT BYRON LOWE	

*The diploma of this student is withheld until he has fulfilled the required Summer Camp training.

In Banking and Finance

ISABELO TORREGOSA AGUILAR	JOSEPH THOMAS LEWIS
CHARLES WILLARD BRADT	COLLIN WILFRED McILHENNY
CHARLES ADDISON BROWN	ROBERT LOCKWOOD MARSH
ORRIS EDWARD DUERINGER	WILLIAM MOSES MORRISON, with honors
AGUSTIN CARRALDE FABIAN	PARK RICHMOND
HOWARD HENRY GILSDORFF	MITCHELL SAPER
KENNETH RAMSTEN HERSH	JAMES EDWARD TRABUE
PAUL VITT HOUGH	PHILIP WESLEY VANCE
JAMES MICHAEL HUCK	PHILIP VORIS WELSHIMER
CARL WILLIAM LAUER	JAMES KINDRICK WILLIAMSON

In Commerce and Law

JAMES WORRELL BARR	CARROL JOSEPH KOHNER
ROBERT FRIEDLANDER	RILEY McCLAIN, with honors
HAROLD MARVIN GOLDSTEIN	BENJAMIN EDWIN MARK
RUSSELL CYRUS GROFFMAN	MARSHALL MEYER
FRED LOUIS HABBEGER	ALFRED FRANCIS NEWKIRK
ALFRED ERNEST FRANK HACKBARTH	JOSEPH THOMAS SCOTT
HAROLD IRVING KLIVANS	ARTHUR PAUL WILKENING

In Commercial Teachers

BLANCHE MARIE COLVIN, with high honors

In Foreign Commerce

OLIVER STEWART PATTERSON

In General Business

PAUL MATHIAS ALBERT	FERN CRABTREE
LOYD BENJAMIN ALLNUTT	FREDERICK CROWDER
WALTER THEODORE ANDERSON	WILBUR FORREST CRUMMER
DOUGLASS CHARLES ARICK	ESTHER CHARLOTTE CUTLER
EPHRAIM LEE BACH	HELEN VIRGINIA DALLAS
JOHN HANSON BANDY, with honors	BURDETTE MYRON DAVIS
FRITZ ALEXANDER BAUER, with honors	LAWRENCE EVERETTE DIMOND
THOMAS GREENLEAF BEEBE	JAMES FRANCIS DUNCAN
HOWARD ROMINE BEEDLE	EARL LEONARD EDQUIST
LOUIS ALFRED BIEL	WILLIAM WALLACE EMS
HAROLD CHARLES BLADEL	THOMAS FARRIS ENGLISH
JOHN HENRY BLUM	RALPH CREMER ENYART
ELMER LEWIS BREY	EARL WEBSTER FISHER
HANS OTTO BROTHEN	ROBERT BORDEN FLETCHER
JOHN COLUMBUS BROWN	JOHN WILLIAM FLUDE
BASEL HARRY BRUNE, with honors	FRED HOLDEN FOX
JAMES DAVID BUNTING	MARY BARBER FRANKLIN
LELAND CROWL BURCHELL	CORWIN WILL GELWICK
LAWRENCE ANDREW CARL	LEONARD BECK GILBERT
KENNETH DUNCAN CARPENTER, with honors	LESTER HARRY GODA
PAUL FOUSHEE CARPENTER	OSCAR HERBERT GOEBEL
RUSSELL NADEN CHALLACOMBE	MILTON CARL HAAS
LEONARD U COHEN	VERNE LESLIE HAHNEMAN
NEIL CHANDLER CONKLIN	HAROLD FREDERICK HAINES
ARTHUR EDWIN CORYDON	LEONARD MARTIN HAINES
CHESTER EDWIN COTTINGHAM	CARL HENRY HANNAMAN
WILLIAM HENRY COUGHLIN	LEWIS ELWOOD HARLAND
RUFUS BRUCE COWAN	GUNTHER WILLIAM HARMS
	CARTER HENRY HARRISON

DELAWARE HARRISON
 JOSEPH ALFORD HART
 GLENN ALLEN HAYGREEN
 GEORGE EDWIN HENDERSON
 JULIEN OTTO HEPPES, with honors
 HOWARD HARRISON HIATT
 RALPH O HOFFMAN
 CLAUS EDWARD HOGLUND
 RUSSELL RAYMOND HUGHES
 ROBERT CAPRON HUNTER
 CATHERINE ARLINE HURON
 FRANCIS WILBUR ITTNER
 SYLVESTER HIRAM JOHNSON
 WALTER RYERSON JOHNSON
 GOMER BEANE JONES
 HUGH EMLYN JONES
 ADELBERT CLAUDE KEELEY
 WILLIAM CARSON KENNEDY
 ROBERT WALTER KOCH
 EDWARD FRANK AUGUST KOEPKE
 DUFF BERTRAM LAYNE
 KERMIT CHASE LICHTY
 THOMAS HARRISON LOGAN
 ADAM WAYNE LOVE
 JAMES SIMPSON McANULTY*
 CHARLES EDWIN MCINTIRE
 JEROME DURHAM McLAUGHLIN
 GEORGE GORDON MACKAY, with honors
 RAMON FRANCIS MAGUIRE
 VINCENT PAUL MAIER
 SYLVESTRE JACQUES MARLAIRE
 SELTZER LAMBERT MAULFAIR
 LAURA JOSEPHINE MAZANEK
 ARTHUR WILLIAM MEYER
 NORMAN WELLS MILLER
 RALPH AVERY MILLER
 GEORGE JOHN MOEHLLENHOF
 HARRY GRINDLEY MOJONNIER
 HOWARD HOMER MONK
 DOROTHY RACHEL MOSIER, with honors
 ELMER LEHMAN MOYER
 JOHN MRACEK, JR.
 ETTA EMMA MURRAY
 THEOREN JERROLD MURVIN
 GEORGE WILLIAM NASEEF
 HAROLD DWIGHT NEILL

ELDON ANSEL NICHOLS
 LINCOLN WENDELL NICKERSON
 WALTER BERNARD NICKOL
 MARGARET SHERRILL NOBLE
 WARREN CHARLES OLSON
 SAMUEL PAPANEK, JR.
 HORACE TORENCE PHIPPS
 CHARLES JOSEPH PINNEY
 ALFRED WOLF POLLOCK
 GEORGE RASMUSSEN
 RICHARD WEYER ROBERTS
 ROBERT WILLARD ROSENE
 RICHARD PEDER ROVELSTAD
 GEORGE DONALD RUMSFELD
 WILLARD CORNELIUS RUNKLE
 MARGUERITE ROSA RUSSENBERGER
 JOHN HENRY SCHUMACHER
 BLOICE M SCHWARZWALDER
 LAWRENCE JOSEPH SHAPPERT
 SIN-YUNG SIM
 CAUSTY CLYDE SIMKUS
 FRANK SMITH
 JAMES KENNETH SMYTH
 RUTH ELIZABETH STANLEY
 HAROLD WILSON STORER
 JOHN THEODORE SWARTZ
 FRANK MACKEY TAYLOR
 ERNEST ADELBERT THAYER
 DOROTHY EVELYN THOMAS
 FREDERICK RANDOLPH TREDWELL
 JOHN HENRY TRUE
 JUDSON FREDERICK HOWE TURTON
 WILLIAM ROBERT VANDERMARK
 WILLIAM HAMILTON WALLACE
 HOWARD EMERSON WARREN
 WILLIAM HENRY WELGE
 HAROLD WILLIAM WERNO
 HUGH WILSON WILKIN
 ABRAM GERALD WILSON
 WILLARD JACOB WISE
 CLIFFORD RODERIGH WOODFORD
 ROBERT WILLIAM YATES
 ROBERT YÜ, JR.
 ALLAN NORMAN ZACHER
 FREDERICK CHARLES ZELTMANN
 HARRY HUDSON ZIEGLER

In General Railway Administration

ANDREW JACKSON DARNALL
 HARRY JOHN GIFFING

FAYETTE BALDWIN SHAW, with honors

In Industrial Administration

JOHN RAYMOND BORLING, with honors
 COLVILLE JOHN DONNELLY
 AGUSTIN CARRALDE FABIAN
 ELMER OETTER GROHNE

GEORGE WILLARD HADLOCK
 SAMUEL HIRSCHBERG
 THOMAS JOSEPH HYNDY
 THOMAS GORDON KELLY

*The diploma of this student is withheld until he has fulfilled the required Summer Camp training.

CARROLL JACOB MAAS
 NORMAN CLARK MAYER
 JOHN JOSEPH MURPHY, JR.
 JOSEPH PRINTZ ROTH

ALOYSIUS CHARLES STONEMAN
 HENRY PATRICK WALSH
 ARTHUR THEODORE YUENGER
 ROY ZIMMERMAN

In Public Utilities

FREDERICK FAYETTE BUTTERFIELD
 JAMES RENICK MARTIN

LEO JAMES O'GRADY
 JOSEPH MARTIN ZABEL

In Accountancy and In Banking and Finance

WILLIAM LYLE FOX
 LESLIE KEELEY LAIRD
 RAYMOND SAMUEL MADISON, with honors
 PHILIP LEONARD NORMAN
 ALBERT HENRY PAUL, with honors

JOSEPH ELMORE PEHLMAN
 WALLACE SAMUEL ROBINSON
 SOLOMON STANGLE
 VICTOR WILLIAM WALLIN

In Accountancy and In General Business

EDWARD RALPH COTHAM, with honors JACK A. COTTLE

In Accountancy, In Banking and Finance, and In General Business

JOHN G. WOLF

In Banking and Finance and In General Business

ROYAL WELDON WASCHAU

In Commercial Teachers and In General Business

RUBY PATRICIA BLIZARD
 VIVIAN ALINE LEASURE

RUTH JANE PATTERSON

COLLEGE OF ENGINEERING

Degree of Bachelor of Science

In Architecture

JOSEPH LEROY BERNER
 JOHN WYATT GREGG
 POWELL STORRS HALL
 LEONARD CECIL HEDRICK
 KENNETH CLEO HELMS
 RALPH HAASE KLOPPENBURG

HARLEY JAMES MCKEE
 CLAYTON THOMAS MIERS
 FRANCIS RASSIEUR ROBERSON
 HERBERT SOBEL
 HOWARD WESLEY THOMAS
 MARY THEYE WORTHEN, with honors

In Architectural Engineering

BERNARD BERGER
 FREDOLPH ALBERT CERLING
 WILBUR LEROY EDHOLM
 CHARLES FRANCIS ELLIS
 FREDERICK ARTHUR FREIBERG
 JOSEPH WILLIAM GANSCHINIETZ
 HOWARD SCOTT GARNES
 RALPH THORNILEY HETHERLIN

KENNETH DICKSON JENNINGS
 HAROLD CARL KNIEBUSCH
 MAURICE GEORGE KOPPEL
 JAMES EDWARD LILL
 JEROME MITCHELL MALTER
 HOBART SAMUEL PETERSON
 PHILLIP ERVIN SONESON
 JOSEPH JOHN WEILER, with honors

In Ceramic Engineering

JOHN GREEN BAER
 LUTHER DELOS FETTEROLF, with high honors

ARTHUR GERALD ROESKE
 KENNETH BEACH STRONG
 TRYMBAK WAMAN TALWALKAR

In Ceramics

GLENROY GARDNER GROGAN
 RAYMOND WELLS MORGAN

CHARLES HENRY WOLFF

In Civil Engineering

WILLIAM RANDALL BASSIE	FRANCIS WILLIAM MADISON
SMITH CULLEN BEAN, with honors	ALFRED MASTERSON, with high honors
HARRY ROBINSON BOSELEY	CLARENCE ROBERT MELTON
EUGENE CARTER BRAY, with honors	PERCY MICHENER
DONALD HENDERSON BUSHNELL	SETH BRADLEY MORRIS, with honors
CARL HAROLD CARLSON	EDWARD MENZEL NOON
MATTHEW FRANCIS CAVANAGH	OLLIE TAYLOR PARKER
DEWEY ROSS CONNOR	MILTON POLLACK
ALLISON JEROME COPE, Jr.	CHARLES COURTLAND PRICE
RICHARD FRANKLIN COX	BRADFORD HILLS QUACKENBUSH
FRANCIS ALBERT DOLLINGER	ARMIN MEYER SCHULTES
RALPH KINKEAD DUPEE	HUGO JULIUS STARK
EMANUEL MANDEL FEINSTEIN	HENRY EDWARD STRUCK
WILLIAM FISCHMAN	CHARLES VAUGHN TALLEY
LYLE BURDETTE GARDNER	ARTHUR CHARLES TOSETTI
WILLIAM FREDERICK GERDES, Jr.	MATEO MANGAOANG VERGARA, with honors
WILBUR GILLFILLIAN GUILD, with honors	DANIEL VESPA
WALTER GEORGE HAGEMEYER	JOHN CULVER VOORHEES, with honors
CHARLES FRANKLYN HENDRICK	JOSHUA DIXON VOORHEES, with high honors
ROBERT EUGENE HILES	WILLIAM WHITESIDE WALLACE
ROBERT CHARLES HOFFMANN	CLARENCE LESLIE WATERBURY
J BENTON WESLEY JONES	KIRK AMBROSE WERDEN
CHUNG HO KANG	HERBERT LEROY WHITE, with honors
MARTIN WILLIAM KEHART	WILLIAM REEME WIDICK
JOHN JOSEPH KERWIN	JOSEPH FRED WINKLER
LEO JOSEPH KOCH	
WILLIAM JOHN MACKAY	

In Electrical Engineering

GEORGE CARROLL ARMSTRONG	EARL FRANCIS HETTEL, with honors
RUSSELL ORRIN ASKEY	WAYNE HICKMAN
PAUL WALTER BEEDLE	HARKER HENRY HITTSON
THOMAS PUTNAM BEGGS	RAY DAVIS KELL
LANGFORD TODD BOURLAND	WILFRED THOMAS KING, with honors
WILLIAM LYMAN BRANCH	ERNEST OTTO KRELL
JAMES RICHARD BRODERICK	JAMES WILLIAM LAIBL
OLIVER FORREST BURNETT, Jr.	FRANCIS ELLSWORTH LEIB
HAROLD CAMPBELL CLENDENEN	OSCAR CHARLES LEVY
ARTHUR HAROLD DEMMER	WAYNE EDWIN LYNCH, with honors
BERNARD JOHN DIMFORD	AARON FRANK MCCRORY
BARNETT DONOVETSKY	JOHN DOMINIC MACCONO
LOUIS REINHOLD DOUGLAS	FREDERICK PAUL MORF, with honors
ADOLPH EDISON DROBISH	RICHARD MANDEVILLE PRICE
WILLIAM MITCHELL DROBISH	JOHN FRANKLIN PRIMM
RALPH LORING DUGGER, with honors	CHARLES HENRY REX
WILLIAM STEWART DUNCAN	MERVIN MONROE SHAFER
FRANK ORRIN DUTTON	JOHN RALPH SIMPSON
PHILIP WILLIAM EMLEY	ERICH MAX SOBOTA
JOSEPH WILLIAM GREENE	FRANKLIN WORLEY WOELTGE
JACK HARRIS HAZLEHURST	FRANK WILLIAM YARLINE
WILLIAM TRIMBLE HENDERSON	

In Engineering Physics

RICHARD CECIL DARNELL, with high honors

In General Engineering

CORLISS DORAN ANDERSON, with honors	JOHN GEORGE LYNCH, with high honors
HAROLD PETER ARKEMA, with honors	GEORGE ARTHUR McCAMMON
GRANT ELMER BEVERLY	PETER PATRICK MANION
EDWARD EBER BRAZNELL, JR.	ERWIN FREDERICK STAHL
JOHN JAMES BROWNLEE	EARL PARIS WELLS
CHARLES EDWARD CLIFTON, JR.	ARTHUR FRANK ZITZEWITZ
GERALD JOSEPH HALEY	

In Mechanical Engineering

NORVILLE JAMES ALLEMAN	WALLACE WESLEY McILWAIN
GUY BANISTER, with honors	MILO PALMER, JR.
ELMER AUGUSTUS BRAKER	ROLAND NELSON POWEL
ALLEN MARSHALL CAMERON	SAMUEL IRVING ROTTMAYER
LYNN HORATIO CLARKSON	WALTER GEORGE SCHLICHTING
GLENN EVERETT CRAMER	WILLIAM EDWARD SCHROEDER, JR.
JOHN NOWRY DEMMLER	RICHARD ALBERT SEEPE
DAVID ANTHONY DINSDALE	ROY WILLIAM SHIELDS, with high honors
WILLIAM HOMER GARRISON	ALFRED JAMES SHUTE
ROY CHARLES HAGEMAN	CURTIS ULYSSES SMITH
WALDO WILLIAM HAGNAUER	EDWARD DUANE STOETZEL
GEORGE ERNEST HENNING	RALPH HEARD STONE
HORACE MERRILL JOHNSON	EDWIN HAROLD TAZE
FAN-HSIH LEE	JOSEPH ANTON TOMASEK
JOHN FREDERICK LUHRS	ERNEST EDMUND VEIHL, JR.
JAMES HOWARD McCULLOUGH, JR.	RAMON FRENCH WIKOFF

In Mining Engineering

CHARLES DONALD BORROR	EDMUND ROBERT MARTIN
JOHN SCOTT HEMPHILL	CHARLES JENNER STEPHENS

In Municipal and Sanitary Engineering

EDWARD EWOLDT LAMP	EUGENE FREDRICK SCHAD
HELGE BERNARD NORAIN	HAROLD ALFRED VAGTBORG
JOHN CHOWNING SAGER	CHARLES THOMAS WRIGHT

In Railway Civil Engineering

LEWIS HARRY BOND, JR.	WILLIAM LOUIS HUNT
IRVING VASLOW COHEN	HOWARD IGNATIUS SCHMITT

In Railway Electrical Engineering

ROBERT SIMPSON CANNON	HENRY LAURENCE KUNZ
JOHN CLAYTON HARMON	FRANK BEVERLY POWERS

In Railway Mechanical Engineering

JAMES HAROLD SMITH, with honors	THOMAS CORNELIUS STRESSER
---------------------------------	---------------------------

Member of the Class of 1876 who received a certificate of graduation, and upon whom is now conferred the degree of Bachelor of Science in Mechanical Engineering.

DANIEL WESLEY STOOKEY

COLLEGE OF AGRICULTURE

Degree of Bachelor of Science

In Agriculture

DONALD JOHN AUBLE	ROBERT HUGH MCNAIR
JOHN BABBAGE	McKINLEY VERN MAXWELL
FRANK BABICKY	ORVILLE OTHO MOWERY, with honors
EDWARD JOSEPH BALES	ARTHUR GLENN MULCAY
ELWOOD TOWNSEND BATEMAN	JOSEPH CLEMENT MURPHY
JESSE FERRIS BEAVER	GEORGE LYNDON MURRAY
EDWARD LAURENCE BERLEMAN	KENNETH CLYDE O'BRYAN
HENRY LLOYD BUCKARDT	EVERETT LEO PEARCE
FLOYD ALLEN BYRNE	CHESTER RAWLINGS POWELL
MARTIN PAUL CATHERWOOD, with honors	MILTON EDWARD POWELL, with thesis
LELAND HARLAN CORBIN	RALPH LEVI PUGH, with thesis
CLYDE LAVERNE CRAWFORD	LEONARD DINSMORE PURSELL
LOWELL CLEM CUNNINGHAM, with honors	GLENN SEYMOUR RANDALL
PAUL HOWARD DAVISON	RUSSELL NELFERD RASMUSEN, with honors
RALPH PEAKER DOBSON	ARMIN JOHN REHLING, with honors and thesis
RICHARD KAIGHN DUGDALE	JOHN WILLIAM SCHAFF, with thesis
ROSCOE DUTTON EILER	ELMER CHRISTIAN SCHEIDENHELM, with honors
HOWARD JOSEPH ELSON	FRED EMERSON SCHLOTS, with thesis
FRANCIS ALBERT EMBREY, with honors	MARY REBECCA SEARS
RUSSELL FLOYD EVERETT	HUBERT JOHN SLOAN
RALPH LOUIS FRANKENFELD	FRED SAMUEL SNYDER
ORLANDO FORD GARRETT, with honors	RUSSELL G STEWART
EARL RAYMOND GARRISON	GEORGE WILLIS STILL, with honors
JOHN ELDON GIESEKING, with honors	LUCIAN HART STRUBINGER
WAYNE AARON GILBERT	WILLIAM MATHEW STUMM
EVERETT EDWIN HAWLEY	GEORGE FROHMAN SULLIVAN
CHARLES WILLARD HAWORTH	LEON FRANK SWARTZ
MONROE RICHARD HIGGINS	JEWEL ERNEST THACKER
MARS MILTON HORNISH	REID RAYMOND TOMBAUGH
VICTOR JAMES JUDSON, with honors	LOWELL RAY TUCKER
JOHN HARTMAN JUNKENS	LAWRENCE AUSTIN WILLCOX
WENDELL WALTER KEMP	RUSSEL DEWITT WILLEY
WILLIS JAY LEIGHTY, with honors	
NORMAN DAVID MCCOY	
HORACE YOUNG MCCULLOCH	

In Floriculture

LOYAL WILLIAM JOSEPH DECLEERC	JOHN CARL RATSEK
VIRGINIA KATHARINE HANSEN	ROBERT TEMPLETON VANTRESS
TROY KERN HARTWELL	MARY ETHEL WILLIAMS

In Home Economics

KATHRYN LOUISE BARTLE	DOROTHY LUCRETIA RUTH MOORE, with honors
MARGARET VERA BIRCHARD	LUCILE PAULA NICOLET
MARY LOUISE BUCK	MARIE CHRISTINE PARR
JOANNA ELIZABETH CHAPMAN	RUTH ANNE SAVAGE
MYRTLE ROSS DICKINSON	DEBORAH WILDA SOLLIDAY
HELEN JANE EDISON, with honors	AMY JEANETTE TALLMADGE
DEETTA IONA GREER	ELIZABETH MARION WALKER
GEORGIANNA GABRELLA HICKS	RUTH WISEMAN
MILDRED GOLDEN HOLLAND	ANNETTE WRIGHT
LAURA FOLEY LUCKEY	

In Landscape Architecture

JOHN HOWELL BERGEN, with honors
 ANDREW LARSON
 MARY WILSON LONG
 JAMES GRANT MARSHALL
 CLAIRE ELMO ONEAL
 RALPH PEASLEE PERDUE

PHILIP CYRIL PUDEKER
 OLIVE JEANNETTE STIMSON
 CHARLES REUEL SUTTON, B.S., with
 honors
 EDWARD AUGUST TAUBERT

COLLEGE OF LAW

Degree of Bachelor of Science in Law

PAUL ALOYSIUS BADEN
 NORBERT WILLIAM BEHRENS
 ALFRED WELLINGTON BOSWORTH
 WARREN YATES BROWN
 HOWARD MILLER DONER
 MARIE ESTHER FUNKE

PAUL BERTEL NICKOLAI LIND
 CLARENCE JOHN MELCHIOR
 VICTOR CORNELIUS MILLER
 CLARENCE ARTHUR MUHL
 CHARLES ARTHUR WESNER, with honors

Degree of Bachelor of Laws

ALFRED OLIVER AHLSTRAND
 EDWARD OWEN BOSHILL, B.S., 1923
 GORDON CARL BUNGE, B.S., 1924
 EMMONS PERRY CARL
 CLARENCE DEAN CHARLTON
 WILLIAM HENDRICK COOKE
 RALPH WHITNEY CORWIN
 JEWELL IRWIN DILSAVER, B.S., 1924
 MAURICE SAUL DOLIN
 WILLARD HAYES FOUTS, D.D.S., North-
 western University Dental College,
 1918
 HARRY ARCHIBALD HALL
 JAMES COLBURN HAMILTON
 BYRON ORVIL HOUSE
 SHERMAN KELSO HUGHES

WILLIAM COY INGRAM
 CHARLES RALPH JOHNSTON
 JAMES EDWARD JONES, B.S., 1924
 CHARLES TERRY LINDNER
 WILBUR NELSON LONG
 CHARLES THOMAS McELWEE, Jr., A.B.,
 1924
 EDWARD CREIGHTON MAXWELL
 CLARENCE JOHN MELCHIOR
 RICHARD JOHN NEAGLE, A.B., 1924
 DAVID WESLEY NEEDLER
 ROBERT STEVEN SWAIM
 IRWIN CLAYTON TAYLOR
 EDWARD ROBERT WEINSTEIN
 WILLIAM K. WHITFIELD, JR.

Degree of Doctor of Law

RICHARD LLOYD OLIVER, B.S., 1925
 WILSON DEMPSEY PARTLOW, B.S., 1924

GREYDON LYLE WALKER, A.B., 1924,
 with high honors

SCHOOL OF MUSIC

Degree of Bachelor of Music

IRENE ADELE ALLAIS
 GLADYS JANE BIDWELL
 FRANCES MARGARET CREEK, with honors
 ROSEMONDE DONNABELLE FRY, with
 honors
 HELEN MARGARET GRIMES, with high
 honors

VELMA IRENE KITCHELL
 HELEN LONGBONS
 ROBERTA LUCILLE MOORE
 JEAN KATHERINE PATTERSON
 JESSIE LOUISE POTTER, with high honors
 EDITH MAUDE PULLEN
 ELMOR BERNICE STONE, with honors

LIBRARY SCHOOL

Degree of Bachelor of Library Science

ESTHER WILLARD ANELL, A.B., State University of Iowa, 1919
 HENRY CLAY COX, A.B., Maryville College, 1923
 CHARLES RUTHVEN FLACK, A.B., University of Alberta, 1925
 EDITHE FAY HART, A.B., Illinois College, 1921

MIRIAM ERMINTRUDE HERRON, A.B., James Millikin University, 1919
 FLORA EMILY HOTTES, A.B., University of Illinois, 1918, A.M., 1919, with honors
 JESSIE PEARL JENKS, A.B., Leander Clark College, 1908
 JULIA CLEMENTINE PRESSEY, A.B., Smith College, 1918
 MIRIAM ROE, A.B., Ohio Wesleyan University, 1920
 META MARIA SEXTON, A.B., Oberlin College, 1920, A.M., 1921
 MARTHA ROBERTA DULIN STEWART, A.B., University of Texas, 1915

COLLEGE OF EDUCATION

Degree of Bachelor of Science

In Education

LOLA MAY ABER	JUDITH MARGUERITE GUSTAFSON
ESTHER MIRIAM ARONSON	AELIZE HAACK
KATHRYN ALICE BAIRD	ROBERT HILLRY HAMILTON
RUTH ELEANOR BAKER	GLENN ERNEST HANAFORD
MAMIE LEE BALDWIN	MARY FRANCES HAWTHORNE
RUTH ELOISE BASKIN	MARGARET SARA HEIMLICHER
MARGARET BARTON BATEMAN	ESTHER ADAMS HIBBS
LUCILE MARY BAYLES	VERNA BEATRICE HIMES
PAUL KINGSLEY BENJAMIN	DOROTHY CATHERINE HITCHCOCK
HELEN LOUISE BLAINE	EVELYN HOKE
EVELYN GERTRUDE BONNEN	ROBERT NOBLE HOSKINS
RUBY MARIE BOWTON	ARTHUR VINCENT HOUGHTON
JANET GRACE BROWN	PHYLLIS MARY HUGHES
RUTH ELIZABETH BURLEY	JEANNETTE KEARSLEY HUSTED
MARY LOUISE BURNIER, with honors	HERMAN LESLIE JACOBSON
LOIS ELEANOR BUSCH	RUBY BEATRICE JACOBSON, with high
JAMES EVERETT BUSSART	honors
PAUL M. CALLAWAY	HERBERT JAY
JENNIE MATHEWS CATHCART	META GEORGIA JOLLY
EUGENE CLAY CHENOWETH	JEROME JOSEPH JORDAN
MILDRED EDNA CHRISTOFFER, with	CATHERINE MARY KANE
honors	ROSALIND WOODS KEELY
FRANK PATRICK COLLINS	DAN CHAPIN KINSEY
FRED HARMON CORRAY	HELEN BERNICE KNIGHT
CYNTHIA BLISS CORRIE	PAUL DEMPCY KNIGHT
FRED CHENOWETH DAIGH	ELIZABETH ANN LAIST
CATHERYN MATHIS DAVIES	MARY ELIZABETH LAMBERT
EARL H DEAN	MILDRED ANNA LANDWEHR
LEAFY PEARL DEMAREE	JAMES RUSSEL LANE
VIRGINIA ROSE DICUS	FRANCES WILLARD LANQUIST
MARGUERITE PIERCE DOLCH, with honors	KATHRYN ANN LANTZ
AVA MARIE DOODY	RUTH LINDER
BRYAN CLYDE DOOLEN	FRANCES LOUISE LINDLEY
EARL ERNEST DOWNING, with honors	MILDRED GRACE LINGENFELTER
GUSSIE MATHIS DOWNING	MARY LOUISE LONGSTREET
BEULAH JACORA DROM	LEONARD JAMES MCCracken
LUCILE GERTRUDE ELY	MARY CAROLINE McDAVITT
AGNES SEVERINE ERICKSON	BERNARD ALEXANDER McDONALD
ANTOINETTE MARIE FALLON	LOUISE ELIZABETH McGRATH
WILMA GERTRUDE FOSTER	DOROTHY JANE McNALLY
JESSIE BLANCHE FREDERICK	HELEN M McPHERSON
JESSIE PEARL GILBREATH	HARRY MEHOCK
HENRY FRANCIS GILSON	ANNE VALORIE MERSEREAU
ALICE M GOODWINE	MARIAN SUE MIHLIK
HELEN MARY GRIGGS	HELEN VESTA MILLER
MARY LUCINDA GROVER	LESLIE EDWARD MILLER

MARTHA MONTGOMERY
 MARY MONTGOMERY
 ARTHUR SNOWMAN MORSE
 CLARENCE ARTHUR MUHL
 DOROTHY MAE MULBERRY, with honors
 AMELIA EVE MUNCSELLA
 HELEN CATHERINE MUNROE
 LUTHER LEE MUSE
 OLIVER ODELL NANCE
 MARGARET ELEANOR NEELD
 ALEX NEMKOVSKY
 HELEN EVELYN OSGOOD
 HELEN ORA PARKS
 EDNA PAUL
 ADRIEL BARTON PAYNE
 HERBERT EDGAR RAHE
 OLIVER LAVERNE RAPP
 ETHEL ANNE RAUE
 OLIVE RUTH REED
 MABEL FRANCES REYNOLDS
 PAUL ARTHUR RIDGE
 PAULINE ROTHBAUM
 MERYL ALTHEA RUSSELL
 LUELLA DOROTHY RYKOFF
 ADALINE RUTH SABEN
 EMILY FREDERICKA SCHENCK
 MARY LOUISE SCHULTZ
 KATHLEEN DOROTHY SHIELDS
 HELEN LORETTA SLEADD

ROBERT PHILLIP SOUGHERS
 NORMA KATHRYN SPARKS
 MARY ELIZABETH SPRAGUE
 GEORGE THOMAS STAFFORD
 MARJORIE SALOME STAUFFER
 GENEVA STEIN
 EDGAR MILTON STOKKE
 CHARLES ABRAM STOOKEY, Jr.
 RUTH STROUD
 CECILIA FRANCES SULLIVAN
 JOHN ALOSYSOUS TAHENY
 WILLIAM WILLIS TURNER, with honors
 VIRGINIA CATHERINE VANLIEW
 VERA VEACH
 CATHERINE MARIE WAGNER
 MARY LOUISE WARREN
 JEAN MABEL WATT
 BESSIE FRANCES WEINFER
 ETHEL MARIE WENTZ
 HAROLD EUGENE WERTZ
 DOROTHY IRENE WEST
 JAMES HARVEY WESTFALL
 ESTHER GRACE WHITESSEL
 ESTHER NAOMI WILSON
 PAUL RUTLEDGE WILSON
 WILLIAM CHARLES WILSON
 ANTOINETTE LUCILLE YODER
 DAISY LOUISE ZIEGLER

In Agricultural Education

EMMETT NICHOLAS FISHER
 PAUL ERNEST JACK

EDWIN THOMPSON
 GEORGE ENOCH VAN DYKE

In Home Economics Education

FLORENCE EDITH BELSHAW
 RUTH SABRINA CLAUSEN
 JULIA LOUISE COLE
 MILDRED ALICE DANIELS
 ALBERTA MAY DENTON
 EVA MARIE FARNWORTH
 BONNABELL BRUCE FULLMER
 LUCILE GERALDINE HAWORTH

NELLIE MARIE HOWELL
 LUCY JANE LANG
 LYDIA MARGELINE LINDBERG
 ILAH FAY MENDENHALL, with honors
 LYDIA KATHRINE MUSSMANN
 LOLA KATHRYN PICKLES
 MILDRED SWENGEL

In Industrial Education

KENNETH MICHAEL BURRELL
 HERBERT FREDERIC DETJEN
 CHARLES RICHARD KINISON

WAYNE CHAMBERLAIN McLAUGHLIN
 RALPH THOMAS NORTHRUP
 PAUL WEBSTER VANDERVOORT

In Music Education

FRANCES EMILY CAMP
 JOSEPHINE IONE EDEN
 ETHEL BEATRICE HOUGHAM
 VELMA IRENE KITCHELL

LOUIS AUGUST MEIER
 MARY PHELPS NEWCOMB
 EDNA MAUDE SEABERT
 DONNA MAE STEGER

In Physical Education

JOSEPH THOMAS BARTA
 ROBERT ROELIN BROWN

CHARLES BEN BUSSEY
 ALFRED BERGEN CAINE

FRED KLINE COATES
JOHN SPENCER CRABTREE
ELMER STIMPSON CRINK
ERWIN ROBERT HENKEL
JOHN NELSON HOFFMAN
CHESTER OSCAR JACKSON
ALFRED KAMINSKI
GLENN CLINE LAW
ARTHUR ENGLERT LEAHY
JOHN SAMUEL LUDLAM
ROSS COOPER LYONS
DONALD CLARENCE McCALLISTER
CHARLES FREDRICK MAJOR
RALPH MARGOLIS
JOHN WILLIAM MAUER

MERLE GRAYDON MOORE
VERNON HARRY MULLEN
JAMES A O'KEEFE
WILLIAM CARL OTT
FRANK PARR, JR.
ROLAND BYRON PECK
MERWIN ELWOOD POTTER
THOMAS FRED RANDELL
FRED JACOB SCHILDHAUER
ALFRED WILLIAM SCHWING
FRANCIS MILLER SHAFFER
FLOYD SHAFTER STAHL
LEWIS WALLER WEBBER
JOHN CLIFFORD WORTH
WILLIAM JOHN WYKE

Commissions as Lieutenants, Officers' Reserve Corps, U. S. A.

ROBERT MILLEN BABBITT, JR.
JAMES WORRELL BARR
THOMAS GREENLEAF BEEBE
GRANT ELMER BEVERLY
HARRY ROBINSON BOSELEY
WILLIAM LYMAN BRANCH
JOHN JAMES BROWNLEE
JAMES DAVID BUNTING
ALFRED BERGEN CAINE
HOWARD VERNON CANTER, JR.
FREDERICK CROWDER
WILBUR FORREST CRUMMER
GLENN YOUNGER DAVIDSON
HUGH ARMSTRONG DOLLAHAN
ORRIS EDWARD DUERINGER
WILLIAM STEWART DUNCAN
RUSSELL FLOYD EVERETT
KENNETH RUDOLPH FITCH
ERNEST FRANKLIN FOX
ORLAND FORD GARRETT
EARL RAYMOND GARRISON
WAYNE AARON GILBERT
ALTON GIFFORD HALL
EARL FRANCIS HETTEL
MONROE RICHARD HIGGINS
SAMUEL HIRCHBERG
LESLIE ARNOLD HOLMES
KENNETH WILMER HURST
BLYTHE RANDOLPH JONES
STEPHEN JOHN KENNEDY

ROBERT WALTER KOCH
LOGAN LAND
CARL WILLIAM LAUER
AARON FRANK McCORRY
RUSSELL EDWARD McMURRAY
JAMES RENICK MARTIN
CHARLES HIMES METZEL
VICTOR CORNELIUS MILLER
JOHN JOSEPH MURPHY, JR.
ALFRED FRANCIS NEWKIRK
WILLIAM CARL OTT
ROLAND BYRON PECK
WILLIS CAROL REDDICK
PAUL ARTHUR RIDGE
CLARENCE GEORGE SCHILLING
PHILIP FLICK SCHOCH
WILLIAM EDWARD SCHROEDER, JR.
WILBUR LOUIS SCHROEDER
ALFRED WILLIAM SCHWING
CAUSTY CLYDE SIMKUS
CARLETON ROTRAMEL SMITH
ALOYSIUS CHARLES STONEMAN
ERNEST EDMUND VEIHL, JR.
JOSEPH ELLIS VOYLES
ARCHIBALD PETER WEIHL
JAMES KINDRICK WILLIAMSON
FRANK WILLIAM YARLINE
ALLAN NORMAN ZACHER
RAY ZINGREBE

GRADUATE SCHOOL

Degree of Master of Arts

In Accountancy

CLEMENT ANGELO MARCHILDON, A.B., Campion College, 1923

In Botany

CLARA MAURIE BAILEY, A.B., DePauw University, 1922

MARGARET CAROLINE JACOBS, A.B., 1925

GERTRUDE KARR, A.B., 1925

WILHELM GERHARD SOLHEIM, A.B., Iowa State Teachers College, 1924

In Chemistry

LEONARD MOHR FREEMAN, A.B., Miami University, 1924
EMMA JANET McDONALD, A.B., Lawrence College, 1924

In Classics

MILDRED MARGUERITE MADDEN, A.B., Eureka College, 1925
HENRY CLOSE MONTGOMERY, A.B., Hanover College, 1921
MARY HELEN ORTON, A.B., Carthage College, 1925

In Economics

CLARON DALE BARBER, A.B., 1925
FRED NEWTON BAXTER, A.B., 1925
MARCELINO VELASQUEZ BERNARDO, B.S., University of the Philippines, 1925
KENNETH FIELD, A.B., University of Maine, 1925
LLOYD ALVIN HELMS, A.B., DePauw University, 1925
ROSS FRANKLIN HORN, A.B., Hiram College, 1925
PEDRO VILLANUEVA JAVIER, B.S., 1925
CHARLES FRANKLIN MARSH, A.B., Lawrence College, 1925

In Education

JAMES WILLIAM ANDREW, A.B., 1925
JESSE LEONARD CLEMENTS, B.S., McKendree College, 1923
LYMAN KENT DAVIS, A.B., 1919
ELIZABETH LAWRENCE FENTON, A.B., Wheaton College, 1914
CHESTER ARTHUR GRAHAM, A.B., Oberlin College, 1919
CHARLES DEAN HOWE, A.B., 1915
HAROLD PITTMAN ROGERS, B.S., Illinois College, 1924
ROY BECKER TOZIER, A.B., Park College, 1919
CHARLES HENRY WRIGHT, B.S., Illinois Wesleyan University, 1907

In English

WILLIAM OLIVER BAXTER, A.B., DePauw University, 1924
THELMA MACATAWA BENNETT, A.B., Illinois Woman's College, 1925
EUNICE LYDIA CHAPMAN, Ph.B., Shurtleff College, 1925
EDWARD CHRISTIAN ALAN LESCH, A.B., 1925
GILBERT MACBETH, A.B., Miami University, 1925
GLEN ARCHIE MCCOY, A.B., 1924
HELEN ATKINSON McMINN, Ph.B., University of Chicago, 1919
HELEN HAYES PEPPER, A.B., University of Kansas, 1919
EFFIE MILDRED PENFIELD, A.B., University of Michigan, 1910
EUGENE SHERMAN PRATT, A.B., Columbia University, 1920
CLARA ELLEN ROBINSON, A.B., Rockford College, 1925
WILLIAM BALTHASAR SCHNEIDER, A.B., 1924
RAYMOND ANTHONY SENG, A.B., 1925

In Geology

EUNICE COOKSEY GOEBEL, A.B., 1925
ESTHER WILHELMINA UTZIG, A.B., 1924

In German

EDITH HOPPE PHILBRICK, Ph.B., University of Chicago, 1914

In History

BERTHA PRICE CASBERG, A.B., Rockford College, 1924
OLIVER KINSEY DONEY, LL.B., 1900, A.B., Eureka College, 1906
MILDRED ELIZABETH EVERSOLE, A.B., 1924
OLIVER SAXON HECKMAN, A.B., Lebanon Valley College, 1922

CHARLES BURNET JUDAH, JR., A.B., 1925
MAX CORTIS KELLEY, A.B., Hillsdale College, 1917
CLEONE PITTMAN ORR, A.B., 1925
EZRA HENRY PIEPER, A.B., North-Western College, 1925
PEARL ELIZABETH PUGH, A.B., University of Kansas, 1923
MARTHA ROBINS, B.E., Illinois State Normal University, 1925
VERNON GRIDLEY SETSER, A.B., University of Montana, 1925
HELEN BOULDS TIPTON, B.S., Purdue University, 1921
HERBERT LOUIS WAGNER, A.B., Carthage College, 1925

In Mathematics

ERDYS LUCILE CARMICHAEL, A.B., 1925
PAUL DADO CRAMER, A.B., Illinois College, 1925
THELMA ARLENE DEETZ, A.B., James Millikin University, 1923

In Philosophy

ARNOLD FREDERICK EMCH, A.B., 1925
OSKAR ALFRED KUBITZ, A.B., James Millikin University, 1923

In Political Science

CLIFFORD LUTHER MORGAN BLUNK, A.B., 1924
CHAO CHIN HUANG, A.B., Waseda University, 1923
EDWARD THEODORE LEONARD, A.B., Lake Forest College, 1925
IVAN MCKINLEY STONE, A.B., University of Nebraska, 1923
HAROLD TASCHER, A.B., 1925

In Psychology

FRED HAROLD TURNER, A.B., 1922

In Romance Languages

LIDA GEORGETTE ANDERSON, A.B., Carleton College, 1920
MARGIE NICKELSON BURKS, A.B., Wesleyan College, 1905
HELEN KATHERINE BUSSELL, A.B., 1923
AGNES ROSELLA CHAPMAN, Ph.B., Shurtleff College, 1925
JENNIE KINGSLEY FLEMING, B.S., University of Missouri, 1919
MARY FRANCES HESTER, A.B., DePauw University, 1920
MARTHA ELIZABETH LOGAN, A.B., Illinois Woman's College, 1925
PHYLLIS MARY BRUCE MILES, A.B., 1924
HALLIE MARION OFFLIGHTER, A.B., 1921
RUTH FRANCES WILLARD, A.B., 1921

In Sociology

CELINDA RUTH CHEESEMAN, A.B., Meridian College, 1918, A.B., University of Pennsylvania, 1919

In Zoology

FRANKIE HELEN BYRNE, A.B., 1925
ERNEST CHARLES DRIVER, A.B., Iowa State Teachers College, 1924

Degree of Master of Science

In Accountancy

CHUAN YUN CHAO, B.S., 1925
WALTER BE VIER COLE, A.B., Lawrence College, 1925
HAROLD BAKER EVERSOLE, B.S., 1923
ROY EDWARD MAYES, B.S., 1925
WILLIAM PESMEN, B.S., 1924
IRVING BERRY PHILLIPS, B.S., University of Arizona, 1925

In Agronomy

FLOYD HAMILTON CRANE, B.S., Ohio State University, 1921

In Animal Husbandry

CECIL ELMER GATES, B.S., 1922

DONALD CEDRIC HENDERSON, B.S., 1924

THOMAS BYRON KEITH, B.S., University of Idaho, 1924

ROBERT ALFRED SMITH, B.S., 1924

LEON TODD, B.S., Pennsylvania State College, 1925

In Architecture

EDWIN ELDWOOD NEWCOMB, B.S., 1921

In Botany

FRANK ANDREW SCHREFFER, B.S., 1925

LAURA JOHANNA SCHROEDER, B.S., Beloit College, 1923

FLOYD WILLIAM GEORGE VON OHLEN, B.S., 1920

In Business Organization and Operation

KARL HORT KRAUSKOPF, B.S., 1925

In Ceramic Engineering

THOMAS NEWKIRK McVAY, B.S., 1914

In Chemistry

JAMES AUGUSTUS ARVIN, B.S., 1925

HAROLD THEODORE BLAIR, B.S., Monmouth College, 1925

FRANK LEON COHEN, B.S., 1925

CHARLES CURTIS COONS, B.S., 1924

FRANCIS CHARLES COULSON, B.S., University of Nebraska, 1918

JAMES MEYER DAVIDSON, B.S., 1925

LETHA ALLISON DAVIES, A.B., Mount Holyoke College, 1921

FLOYD HAMILTON FISH, Ch.E., B.S., Clarkson College of Technology, 1916, 1922

NED GUTHRIE, B.S., Illinois Wesleyan University, 1925

ROBERT THIES LESLIE, B.S., 1925

HARRIET JEAN MCBRIEN, B.S., Shurtleff College, 1925

PAUL LAWRENCE SALZBERG, B.S., Knox College, 1925

CHARLES FREDERICK SCHURCH, B.S., Montana State College, 1924

ROY SOUKUP, B.S., 1924

RALPH HAYES TALBOT, B.S., 1926

RUSSEL HENRY VAN DYKE, A.B., Hope College, 1924

WILLIAM ALONZO WATSON, B.S., Lombard College, 1925

In Civil Engineering

EDWARD ARCHIBALD MACLEAN, B.S., University of Maine, 1920

FREDERIC THEODORE MAVIS, B.S., 1922

GORDON VERNON NELSON, B.S., 1924

ROLLAND GEORGE STURM, B.S., University of Nebraska, 1924

In Dairy Husbandry

RICHARD WATSON SMITH, JR., B.S., Massachusetts Agricultural College, 1921

In Economics

CHARLES EDGAR BORN, B.S., 1918

ELMER BURTWELL BROWN, B.S., 1925

CARLOS ELMER CAMPBELL, B.S., 1923

FRANCIS NEWELL CAMPBELL, B.S., 1925

COOPER KAO-PIAO CHENG, B.S., Knox College, 1925
WAYNE FULTON GIBBS, B.S., 1921
PAUL EVANS JOHNSTON, B.S., 1917
WAN YAN LIN, B.S., 1925
WALDO GEORGE MUELLER, B.S., 1925
KENNETH HAYES MYERS, B.S., 1922

In Education

PERCY HARRISON DAIGH, B.S., 1922
MAX DISSETTE ENGELHART, B.S., 1923
LEE ORVILLE GARBER, B.S., Illinois Wesleyan University, 1920
LEWIS ROSS JOHNSON, B.S., Oregon State Agricultural College, 1915
WALTER LEE PAYNE, B.S., 1920
LAURELL LACEY SCRANTON, B.S., 1921
WARREN DALE STROHECKER, B.S., 1922
JOHN BRYANT TIPTON, B.S., Purdue University, 1921

In Entomology

FRANKLIN CHRISTIAN NELSON, B.S., 1924

In Home Economics

MAUDE WILLIAMS, A.B., 1924

In Horticulture

OTTO JOHN LOEKLE, JR., B.S., 1924
OAKLEY VAN BUREN MORGAN, B.S., Purdue University, 1919

In Mathematics

IRVING KITTELL, A.B., A.M., Southern Methodist University, 1924, 1925

In Mechanical Engineering

ALBERT EBY HERSHEY, B.S., Carnegie Institute of Technology, 1922

In Municipal and Sanitary Engineering

LEWIS VAN CARPENTER, B.S., M.S., West Virginia University, 1918, 1925

In Oral Surgery

ABDON QUEJADA PAGUIO, D.D.S., University of the Philippines, 1920, M.D., Chicago
Medical School, 1922, D.D.S., 1924

In Orthodontia

BURNE OLIN SIPPY, B.S., University of Akron, 1909; D.D.S., 1917

In Physics

KARL HAMMOND HUBBARD, B.S., 1924
WILLIAM DWIGHT LANSING, B.S., 1925
GERALD MARK RASSWEILER, A.B., Bucknell University, 1924

In Theoretical and Applied Mechanics

ANTON BRANDTZAEG, Norwegian Institute of Technology, 1922
RUDOLPH EARL PETERSON, B.S., 1925

In Transportation

ARTHUR WOODWORTH FOX, B.S., 1925
YEN-YIN HSU, B.S., 1925

In Zoology

- MARVIN PEARSE HATCHETT, A.B., University of Arkansas, 1911
ELEANOR FRANCES HATFIELD, B.S., Illinois Wesleyan University, 1925
MYRNA FRANCES JONES, A.B., Doane College, 1924
WILBUR MARSHALL LUCE, B.S., Bates College, 1924

Professional Degrees in Engineering

Degree of Master of Architecture

- ERNEST PICKERING, B.S., University of Kansas, 1919, B.S., University of Illinois, 1920

Degree of Ceramic Engineer

- JOHN BOYD LYON, B.S., 1916

Degree of Civil Engineer

- HARRY CLOW BOARDMAN, B.S., 1910
CARTER JENKINS, A.B., Hendrix College, 1915, B.S., 1921
JESSE JOHN WOLTMANN, B.S., 1914

Degree of Electrical Engineer

- JOHN LLOYD HOWIE, JR., B.S., 1922
MARTIN COLLINS HUGHES, B.S., 1917
JOHN OTTO KRAEHNBUHL, B.S., 1917, M.S., University of Tennessee, 1922
HUMPHREYS OLIVER SIEGMUND, B.S., 1917

Degree of Mechanical Engineer

- WALTER CHRIS HECKMAN, B.S., 1920
EDWARD AUGUST DIETERLE, B.S., 1904

Degree of Doctor of Philosophy

In Agronomy

- FREDERICK WENZL HOFMANN, B.S., M.S., University of Nebraska, 1910, 1912.
JAMES RANSOM HOLBERT, B.S., M.S., Purdue University, 1915, 1919.

In Botany

- ATLEE LAWRENCE HAFENRICHTER, A.B., North-Western College, 1922.
ORTON KIRKWOOD STARK, A.B., DePauw University, 1922.

In Chemistry

- ERNEST FRANKLIN FIOCK, B.S., M.S., 1923, 1924.
ISAAC HAHN GODLOVE, B.S., A.M., Washington University, 1914, 1915.
FLOYD DAVID HAGER, B.S., M.S., 1922, 1924.
JOSEPH ALLEN HARRIS, A.B., A.M., University of British Columbia, 1922, 1923.
GLEN SEFTON HIERS, B.S., Miami University, 1919, A.M., Northwestern University, 1921, M.S., 1924.
WILLIAM BULTMAN HOLTON, B.S., M.S., 1921, 1923.
FORREST EVERETT KENDALL, B.S., M.S., 1921, 1924.
ROB ROY MCGREGOR, A.B., A.M., McMaster University, 1916, 1923.
CARL ROBERT NOLLER, B.S., M.S., Washington University, 1922, 1923.
SHRIPATI VENKATESH PUNTAMBEKER, B.S., M.S., 1923, 1924.
CHARLES WILLIAM RIPPPIE, B.S., University of Michigan, 1919, M.S., 1925.
JACOB SACKS, B.S., M.S., University of Chicago, 1922, 1924.
NORMAN MCKEE STOVER, B.S., M.S., University of Alberta, 1918, 1921.
SHERMAN ISRAEL STRICKHOUSER, B.S., Pennsylvania State College, 1922, M.S., 1923.
JOHN BRADSHAW TAYLOR, B.S., M.S., 1922, 1923.
CYPRIAN GEORGE TOMECKO, A.B., St. Procopius College, 1917, A.M., 1922.
WILLIAM FRAGAN TULEY, B.S., Oregon State Agricultural College, 1922, M.S., 1924.
MUPPANNA C. TUMMINKATTI, B.S., M.S., 1923, 1924.

In Classics

CHRISTOPHER GEORGE BROUZAS, A.B., Tri-State College, 1920, A.M., Colgate University, 1921.

In Economics

HUGH MACKAY FLETCHER, A.B., University of British Columbia, 1919, A.M., Stanford University, 1920.

HORACE MONTGOMERY GRAY, B.S., M.S., 1922, 1923.

CHARLES EARL LANDON, A.B., A.M., University of Kansas, 1920, 1921.

DAVID PHILIP LOCKLIN, A.B., Middlebury College, 1920, A.M., Harvard University, 1922.

PAUL CANADAY TAYLOR, B.S., M.S., 1920, 1923.

In Education

OSCAR FRIEDOLIN WEBER, B.S., M.S., 1922, 1923.

In Engineering

LINTON ELIAS GRINTER, B.S., University of Kansas, 1923, M.S., 1924.

In English

JOSEPH BUNN HEIDLER, A.B., A.M., 1918, 1920.

LENA JOSEPHINE MYERS, A.B., A.M., 1913, 1918.

In History

JONATHAN TRUMAN DORRIS, A.B., Illinois College, 1911, A.M., University of Wisconsin, 1918.

CHARLES WRIGHT FORNOFF, A.B., A.M., 1922, 1923.

JOHN LOUIS MORRIS, A.B., University of Montana, 1922, A.M., 1924.

In Mathematics

HAROLD WOOD BAILEY, B.S., Ottawa University, 1921, A.M., 1924.

HAROLD LISLE BLACK, A.B., Albion College, 1923, A.M., 1924.

NELSON BUSH CONKWRIGHT, A.B., University of Kentucky, 1922, A.M., 1924.

RALPH DOUGLAS DONER, B.S., University of Chicago, 1917, M.S., 1920.

ROY FRENCH GRAESSER, A.B., A.M., 1919, 1922.

HEMPHILL MOFFETT HOSFORD, A.B., Southern Methodist University, 1919, A.M., 1923.

CLYDE MORTIMER HUBER, A.B., Pennsylvania State College, 1922, A.M., 1924.

FRANCIS EDGAR JOHNSTON, A.B., George Washington University, 1921, A.M., 1923.

GUY STEVENSON, A.B., Georgetown College, 1921, A.M., 1923.

In Physics

PIERCE WADDELL KETCHUM, B.S., University of Utah, 1922, M.S., 1923.

EDWARD MILTON LITTLE, B.S., M.S., University of Washington, 1918, 1922.

FAY EDISON NULL, B.S., M.S., 1923, 1924.

WILLIAM HOWARD SANDERS, A.B., A.M., 1920, 1922.

CLIFFORD NATHAN WALL, A.B., M.S., 1922, 1923.

WILLIAM MORRIS YOUNG, B.S., M.S., 1921, 1922.

In Political Science

WILLIAM CORNELL CASEY, A.B., James Millikin University, 1916, A.M., 1922.

In Psychology

WILLIAM HENRY MIKESELL, A.B., Western Maryland College, 1909, B.D., Westminster Theological Seminary, 1912, A.M., Harvard University, 1914.

In Romance Languages

ORIANA PAULINE PIERSON, A.B., Transylvania College, 1914, A.M., University of Chicago, 1922.

COLLEGE OF MEDICINE

Degree of Bachelor of Science

Conferred June 11, 1926, in Chicago

ABE LOUIS AARONSON
 WRIGHT ROWE ADAMS
 KENNING MEREDITH ANDERSON
 JACOB MORRIS ARONSON
 CLARENCE E BENSEMA
 ARTHUR RUSSELL BRANDENBERGER
 BENJAMIN DAVIS BRAUNSTEIN
 ALLEN MAXWELL BRUNER
 HYMEN JACK BURSTEIN
 PAUL VINCENT CARELLI, JR.
 ANSON LUMAN CLARK, M.E.
 KENNETH GEORGE COOK, A.B., M.S.,
 with honors
 CARLOS C CRAIG
 FRED DANZIGER
 GEORGE EDWARD DETRANA, with honors
 RALPH MICHEAL DI COSOLA
 EDWIN WALDAMAR EDAHL
 ROWLAND MAGNUS EKSTRAND
 BURTON ALBERT FINNE
 FRED GITTLESTEIN
 MICHAEL GREENFIELD
 JACK GREENWALD
 PAUL EDWARD HALEY
 FREDERICK E HASKINS
 IDA HEISSIG
 HAROLD HERRIN HILL
 JOHN GEORGE HILLEBRAND, with honors
 THOMAS JACKSON
 FRANK DOUGLAS JACOBS, JR.
 WALTER FRANKLYN JAMES
 EDWARD FRANCIS JOSS
 JOSEPH HYNEK JUST

HERBERT JOHN KIRCHNER
 WILLIAM HOWARD KNUDSON
 ROLLIN H. LESTER
 HERMAN LEVIN
 MAURICE LEVIN
 HOWARD JACK LEVINE
 MINNA LIBMAN, A.B.
 ROBERT HANAWALT MCCrackin, B.S.
 PAUL HOWARD MCDANIEL
 ISADORE MALLIN
 HERSHEL MEYER
 HAROLD MONTGOMERY MORTIMER
 EMANUEL PADNOS
 NELL TREVA PATTENGAL
 DWIGHT PENCE
 KENNETH NORMAN PETRI
 CLOYD PUGH, B.S.
 GLENN RAYMOND RAY
 WALTER JACOB REICH
 JACOB EDGAR REISCH
 CYRIL BROWN RITCHIE, with honors
 VERN WILLIAM RITTER
 CARLO SALVADORE SCUDERI
 ISADORE M SHAPIRO
 DANIEL ANDERSEN SIMMONS
 ARCH E SPELMAN
 LELAND MANFORD STILWELL, A.B.
 CHARLES RAYMOND SUMMERS
 HENNING MELVILLE SWENSON, B.S.
 JAMES SHERWOOD TAYLOR
 SOL MORTON WEINSTEIN
 LAWRENCE FORREST WHITTAKER, B.S.
 LYLE JOSEPH WILLIS

Certificate in Medicine

SOL MARVIN ABELSON, B.S.
 HARRY ARLO AMESBURY, B.S.
 LEO EISLER AMTMAN, B.S.
 BURTON RICHARD BANCROFT, B.S.
 HUSTON J BANTON, B.S.
 ALBERT CARLOS BARBER, B.S.
 CECIL FREDERICK BARBER, B.S.
 HUBERT HUGH BEGUESSE, B.S.
 JOHN THEODORE BELTING, B.S.
 WILLIAM HAROLD BENNETT, B.S.
 CLINTON A BENZIE, B.S.
 JAMES BERNARD BERARDI, Ph.G., B.S.
 THEODORE B BERNSTEIN, B.S.
 CARYLE BERNARD BOHNER, B.S.
 MILTON GEORGE BOHRD, B.S.
 JOSEPH THOMAS BOLOTIN
 HUGH GINTHER BRIDEGROOM, B.S.
 RAYMOND CALVIN BROWN
 JOHN WILLARD BULL, B.S.

NORMAN CHARLES BULLOCK, B.S.
 MELTON BURDETT BURNS, B.S.
 MACK CLELLAND CANAN, B.S.
 CLAIRE EUGENE CARR, B.S.
 HAROLD BERNARD CASSIDY, B.S.
 NELSON HOLE CHESNUT, B.S.
 JOSEPH CASIMER CIESLA, B.S.
 HAROLD JAMES COLLINS, B.S.
 ETHELBERT FITZ-RANDOLPH COX, B.S.
 JOE P CRABTREE, B.S.
 CHESTER LEO CREAN
 BERNHARD JOHANNES CROWELL, JR.,
 A.B., B.S.
 PERCY JOSEPH DE LANO, B.S.
 NICHOLAS DEMETRIUS DEMETROPULOS
 RALPH MICHEAL DI COSOLA
 H MANNING ELLIOTT, A.B., B.S.
 PAUL HENRY ESSLINGER, A.B., B.S.
 JOHN EDWARD EUBANKS, B.S.

EARL ERNST EWERT, B.S.	HYMEN M MASSEL, B.S.
MANLEY FORDING FELLOWS, B.S.	JOSEPH JACOB MIZOCK
CLARENCE ELBERT FLACK, B.S.	TIMOTHY FRANCIS MULLEN, Jr., B.S.
CARL HERMAN GELLENTHEIN, B.S.	SAMUEL BENNET NELSON, B.S.
EMILIA JOSEPHINE GRYOTAS, A.B., B.S.	WILFRED JONATHAN NOWLIN, B.S.
STANLEY JOSEPH GRYOTAS, B.S.	BEN KING PARKS, A.B., B.S.
MAX RUSSELL GREENLEE, A.B.	SAMUEL PELUSE, B.S.
ISADORE HALPERIN, B.S.	LEON GEORGE PERTZOFF
MATTHEW JAMES HANTOVER	MICHAEL ZALMAN PINTZOW, B.S.
HARRY CLAY HARRIS, B.S.	MAX LOUIS POLSE, A.B., B.S.
PETER NICHOLAS HATZIS, B.S.	ELZA CARL PORTER, B.S.
CARL ADEL HEDBERG, B.S.	EDWARD FALK POSER, B.S.
GIFFORD HAROLD HENRY, B.S.	LOIRA CROMWELL PUMPHREY
CHARLES WILLIAM HERMAN, B.S.	SIDNEY WALLACE RAYMOND, B.S.
SAMUEL JULIAN HOFFMAN, B.S.	RUSSELL LINDSAY ROBERTSON
FRANK EDWARD HRUBY, B.S.	LEON EDWARD ROBINSON, A.B.
ROGER WOLCOTT HUBBARD, B.S.	MAURICE ALEXANDER ROE, B.S.
MAX IGLOWITZ, B.S.	EUGENE JOHN ROONEY
LAWRENCE FRANCIS ISENHART, B.S.	ROBERT ROSENBERG, B.S.
THOMAS JACKSON, B.S.	ABRAHAM IRVING ROSENBLUM, B.S.
WALTER FRANKLYN JAMES	ANTHONY FRANK RUFFOLO, B.S.
CLARENCE AUGUSTINUS JOHNSON, B.S.	BRUCE IVAN RYDER, B.S.
JOHANNES JOHN JURGENS	JAMES DAVID SARVEN, A.B., B.S.
JENNIE KANTOR, B.S.	JOSEPH MICHAEL SCHIAVONE
JERRY JOSEPH KEARNS	ELIZABETH HELENE SCHIRMER, B.S.
RAYMOND WILLIAM KELSO	MAX JOSEPH SCHWARTZ
DONALD WILLIAM KILLINGER, B.S.	REUBEN SEID
ELMER GEORGE KOEHLER, B.S.	SAMUEL GERO SEINFELD
LEONARD AVI KRATZ, B.S.	BRYANT RICHARD SELDEN, B.S.
ROBERT KROHN, B.S.	FRANK ROBERT SENDER
PHILIP MONTGOMERY LAW	RICHARD C SHURTZ, B.S.
NATHAN KENT LAZAR, B.S.	LUCILLE HAMMEL SNOW
SEYMOUR ROWLAND LEE	CHARLES GILBERT STOLL, B.S.
ROLLIN HAROLD LESTER	SAMUEL JOHN SULLIVAN, B.S.
MAURICE LEVIN	LARS WALDORF SWITZER, B.S.
SAMUEL ARTHUR LEVIN	EUGENE EMERSON TAYLOR, B.S.
JACOB LEVY	JOHN FRANCIS TENCZAR, B.S.
ALBERT BELLACK LIBERMANN, B.S.	GILBERT BERNARD TEPPER, B.S.
BEN LIEHERMAN, B.S.	CLARA DEBORAH TIGAY, A.B.
JACOB AARON LIFSHIN, B.S.	GROVER TRACY, A.B.
PAUL HOWARD McDANIEL	EDWARD CLAUDE TURNER, A.B.
ELBRIDGE ALBERT MCINTYRE, B.S.	CHARLES VAN EPPS WAGGONER, A.B., B.S.
DANIEL RICHARD MCLEAN	
REUBEN MARK, B.S.	MAX EDWARD WIESE
ALEX GEORGE MARSHALL, B.S.	

COLLEGE OF DENTISTRY

Degree of Bachelor of Science

Conferred June 11, 1926, in Chicago

CARL EDWIN BRASMER	THEODORE GODFRIED SCHWARZ
SLOAN FRANKLIN HEDGCOCK	CHARLES IRVING SHELLOW
PHILLIP JOHN KARTHEISER	

Degree of Doctor of Dental Surgery

Conferred June 11, 1926, in Chicago

HENRY FRANCIS ANDREE	SOPHIA NEMIROVSKY BOLOTNY
FRANK W. BENBOW	DANIEL PATRICK CAVANAUGH

LOVERNE WALLACE CREEK
 WILLIAM B. DOWNS
 THOMAS CROSWELL ELDER
 WILLIS GENE EWELL
 LEO LESLIE GRISSOM
 H. ARNOLD GRUBMAN
 H. W. RUDOLPH HINRICH
 ALBERT WAYNE HOUGHTON
 RICHARD ALVIN JENTZSCH
 EVA SHAPIRO KATZ
 HANNAH KATZ

MOLLIE KATZ
 PHILIP JOHN KIRSTEN
 WALTER CARL LADWIG, A.B.
 SAUL LEVY, B.S.
 GEORGE EMILIO NASELLI
 LAWRENCE W. NEBER
 GUSTAVE R. SCHMITT
 THEODORE GODFRIED SCHWARZ
 DONALD WILLIAM SMITH
 KAY LEE THOMPSON, JR.
 CLARENCE JOSEPH TOTTE

SCHOOL OF PHARMACY

Degree of Graduate in Pharmacy

Conferred June 11, 1926, in Chicago

CHARLES WENDELL ALDRICH
 RALPH EDWIN ANDERSON
 EDWARD ARONOFKY
 WALTER EDWARD BARNES, JR.
 JOSEPHINE ANNA BARNETT
 CHARLES WILBUR BASHAW
 CHARLES GEORGE BASKES
 PAUL BRIAN BASS
 JAMES OLGEN BASTA
 EDWIN FERDINAND BAUMRUCKER
 ALFRED FREDERICK BELZ
 ARCHIE LOUIS BERMAN, with honors
 MAURICE BERNSTEIN
 LUCIAN SCOTT BERRY
 CONRAD GEORGE BRIEL
 DAVID JEROME BRODY
 EDWARD FREDERICK BROWN
 HARRY LEROY BURKE
 JERRY JOSEPH CERNY
 LLOYD EDWIN CHAMBERLIN
 LEO MILTON CHESSEN
 CUTHBERT WELCOMBE CHOISSE
 WILLIAM CODY
 JOHN DONALD COOPER
 CATHERINE MARIE CURRAN
 DORA NOAH DAcOSTA
 EDWIN GEORGE DANIELS
 STUART MARTIN DRISS
 OSSA MARGUERITE DUFF
 STEVEN DULLA
 IRWIN ARNOLD DUSKIN
 ARTHUR MARSHALL EARL
 WALTER ALEXANDER ELLIOTT
 JULIUS N. LIVINGSTON EPSTEIN
 FRED GEORGE FACTOR
 HUGH WILSON FELKER
 ARMOND THOMAS FOSTER
 SIDNEY U. FRAZIN
 LESTER JOHN FROHS
 HENRY FUCHS
 JOSEPH VINCENT GADZINSKI
 WALTER EDWARD GIESE

SATURNINO PAUL GIUDICI
 ROY ANTHONY GOHR
 JULIAN HAROLD GOLDSMITH
 ARTHUR A. GOLDSTEIN
 ROMAN MATHEW GONIA
 EDWARD WILLIAM GORCHOW
 HATTIE THERESIA GORECKI
 MONTE GREENGARD
 DANNIE GREENSLET
 JOHN JOSEPH HAAS
 HARRY HALPERIN
 THOMAS WESLEY HAMILL
 NELS THEODORE HANSON
 JOSEPH KENNETH HELLMUTH
 RUTH WILMA HERDLICKA
 MANDEL HERMAN
 THOMAS HARVEY HICKS
 AD BROWN HINTON
 HENRY ISADORE HOFFMAN
 LEO HONOROFF
 ABE HORWITZ
 AGNES ALVINA HUNKLER
 MALCOLM LeROY HURLESS
 CLARENCE EDWARD HUTCHISON
 ISRAEL IRVING HYMAN
 HARRY MARTIN ISENBERG
 ROY LEWIS JABUSCH
 NORMAN KEITH JACKSON
 CHARLES JACOBSON
 VICTOR HERBERT JACOBSON
 ADAM MARTIN JANKOWSKI
 CHESTER ANTON JARECKI
 MILTON BURDELL JOHNSON
 GEORGE IGNATIUS KASPAR
 THEOPHILE ALBERT KEMPA
 EMANUEL MARVIN KESERT
 ELIZABETH MARIE KIERADLO
 HARRY ARTHUR KLEIN
 SIDNEY KLEIN
 MARIAN ALBERT KLOS
 ERVIN WILLIAM KOCI
 FRANK JAMES KOHOUT

ARTHUR HENRY KOLB
 JERRY JAMES KOSTOHEVY
 SOLOMON KOZLOV
 JOSEPH ADAM KOZLOWSKI
 FREDERICK EMANUEL KRAUSS
 JOSEPH MASAL KRINSKY
 ERNEST GEORGE LAMBESIS
 RALPH HERMAN LANGE
 ROLAND PAUL LARSEN
 SAM LASINSKY
 EARL HOWARD LAVENDER
 ABE LEVIN
 JOSEPH ANTHONY LEWICKI
 MARSHALL JAMES LIGHTFOOT
 EDMUND JOHN LINOWIECKI
 EUGENE GEORGE LIPOW
 MORRIS LUKINSKY
 GUY GORDON McCANDLISH
 JOHN EDWARD McCANN
 WILBUR M MCKINLEY
 WARD HAINLINE McMASTERS
 SAM MARAM
 FRANK ALBERT MAREK
 JOHN STEPHEN MARTIN
 FLOYD FRANCIS MATHEWS
 JOHN WALTER MEARA
 GEORGE ADAM MEYER
 HOWARD DELOSS MILLER
 JACK MISHLOVE
 LADISLAUS ALOYSIUS MISIORA
 SAMUEL HENRY MITLIN
 PETER NICHOLAS MLOTKOWSKI
 CHARLES RAYMOND MOORE
 ORVILLE DALE MORSE
 THEODORE MUELLER
 KNUTE MORITZ NELSON
 BARNEY NEWMAN
 CHESTER EDWARD NIESPODZIANY
 SAMUEL NOSKIN
 CECIL FRITCHE OAKLEY
 HENRY WILLIAM OBARTUCH
 JOSEPH EDWIN O'CONNOR
 HERMAN LOUIS OLIVO
 CARL ALBERT OTTO
 CHESTER LOUIS PETERS
 CHARLES FRANK PLHAK
 MAURICE POTKIN
 HAROLD PRICE
 ADOLPH EDWARD PROUZA
 GEORGE JERRY PUDIL

HARRY BARNEY RAPHAEL
 JACK ISADORE READER
 DAVID RICE
 LEO RIFAS
 THERESA MILDRED ROMANO
 HARRY ROTH
 LESLIE HENRY RUECKERT
 LOUIS HERMAN SACHS
 PAUL SAMUEL SANG, with honors
 HOSEA GEORGE SAWYER
 ANDREW CHARLES SCHERER
 ARTHUR VICTOR SCHMID
 ALFRED WILLIAM SCHMITT
 HARRY MILTON SCHWARTZ
 HAROLD KENT SEANEY
 EDWARD EDGAR SEIDMON
 JOHN FRANCIS SEWARD
 AMELIA KATHERINE SHARKEY
 HERMAN WADSWORTH SHAW
 BERNARD PATRICK SHEEHAN
 HAZEL IRENE SHELTON
 OTHO CARL SHERRICK
 FRANK AMBROSE SHIMKUS
 BENJAMIN SHULMAN
 JULIUS SILBERMAN
 MAURICE SAMUEL SINGER
 LEROY SMITH
 ROMAN PETER SROCCZYNSKI
 PAUL S STEINBERG
 FRED CHARLES STRAKA
 ALBERT STANLEY SWIENTON
 CLIFFORD JOHN THIEL
 ARNOLD ALBERT THOMPSON
 WILLIAM JAY UEBER
 CECIL ROSS VEATCH
 PAUL FRANCIS VOLPE
 SAMUEL VRABLIK, JR.
 MAX M WARSAW
 GLENN THOMAS WATTLES
 W R WAXLER, JR.
 ARTHUR OTTO WETZEL
 WILFRED CECIL WHITE
 MELVIN WILLIAM WILL
 OWEN WILLIAMS
 HARRY WITKIN
 JULIUS SEYMOUR WOLFF
 MORRIS WOLFSON
 FRANK LEONARD ZAUCHA
 REUBEN ZEITLIN
 ROSCOE FRANKLIN ZIPSE

Certificate in Pharmacy

WILLIAM FRANCIS BORRELLI
 EUGENE NATHAN COHEN
 HOWARD COVINSKY
 MURRAY SAYLE DUMONT
 JOSEPH ANDREW FORBRICH
 CECILIA WANDA FURMANIAK
 GEORGE FRED GERDUNG

ALICE TRUE HALLER
 ETHEL LILLIAN HERDLICKA
 BARLOW WESSLEY HILL
 KENMORE HOOS
 ALEXANDER HOYER
 LEON ALAN KAPLAN
 JOHN KEPPL

DAVID MAX LASKOV
WILLIAM MARAM
URBAN OSCAR OAKDALE
HERMAN IMY OBERMAN
HAROLD PALES
LILLIAN ELIZABETH PICKER
DAVID RADNER
ISADORE HOWARD RAFF

REUBEN MAX REIFLER
DAVID JEROME RIBACK
MORRIS RICE
BENJAMIN IRVING SCHULTZ
JACK J WEISSMAN
THEODOR GUSTAVE WOLFF
JOHN B WOTELL, JR.
BOHUMIL ZEMAN

APPOINTMENT OF ASSISTANT PROFESSOR M. T. HERRICK

(4) I recommend that Marvin Theodore Herrick be appointed Assistant Professor of English, on two-thirds time for one year from September 1, 1926, at a salary of \$2000.

On motion of Mr. Wham, this appointment was made.

APPOINTMENT OF ASSISTANT PROFESSOR W. P. SANDFORD

(5) I recommend that William Phillips Sandford be appointed Assistant Professor of English, in charge of the courses in Public Speaking, for one year from September 1, 1926, at a salary of \$3500.

On motion of Mrs. Grigsby, this appointment was made.

APPOINTMENT OF ASSISTANT PROFESSOR C. L. FINNEY

(6) I recommend that Claude Lee Finney be appointed Assistant Professor of English for one year from September 1, 1926, at a salary of \$3000.

On motion of Dr. Noble, this appointment was made.

APPOINTMENT OF ASSISTANT PROFESSOR H. A. SINGER

(7) I recommend that Dr. Harry Albert Singer be appointed Assistant Professor of Medicine on three-fourths time at a salary of \$1800 a year for three months beginning June 1, 1926. Dr. Singer will also be included in the budget for appointment for one year beginning September 1, 1926, at the same salary.

On motion of Dr. Noble, this appointment was made.

PLYM FOREIGN SCHOLARSHIP IN ARCHITECTURAL ENGINEERING

(8) The Plym Foreign Scholarship Committee and the Dean of the College of Engineering recommend that Mr. Keith Graham Reeve be awarded the third Plym Foreign Scholarship in Architectural Engineering.

I concur in this recommendation.

On motion of Mr. Wham, this appointment was made.

PURCHASE OF LOT 29 IN COLLEGE PLACE

(9) The Comptroller reports that in accordance with the action of the Board on March 9, 1926, he has concluded the purchase of Lot 29 in College Place for the sum of \$2700 and has deposited the papers with the Secretary.

This report was received for record.

REPORT OF THEFTS IN RESEARCH AND EDUCATIONAL HOSPITALS

(10) Mr. William H. Browne, of the College of Medicine, reports the loss of certain equipment from the Research and Educational Hospitals by theft.

I have asked the Comptroller to inquire into the matter of taking out burglary insurance on certain equipment in this building and ask authority to take out insurance.

On motion of Dr. Noble, this matter was referred to the President of the University with power to act.

AMENDMENTS TO RETIRING ALLOWANCE SYSTEM

(11) The following communication:

1. Paragraph 3 provides "as to all members of the faculty, and educational, administrative, and mechanical staff who have been in the service of the University of Illinois for fifteen or more years"—and so forth. The question is raised whether the fifteen years' minimum period of service required to make a person of sixty-five eligible for retiring allowance must be continuous. My opinion is that the interests of the University, for which this system was established, will be best promoted by interpreting the phrase to mean "fifteen or more years, at least the last ten of which shall have been continuous," and I so recommend. I recommend that this interpretation apply to individuals going on retirement September 1 next.

2. The question is asked whether in computing the retiring allowance any regard shall be had for the fact that a person retiring on a professorship held for five years or more previous to retiring, may have held, for example, a deanship or other office with a higher salary than he has been receiving during the five years preceding retirement.

3. Paragraph 4 provides that all rights and claims of the staff under the retiring allowance system cease with the termination of service "whether such termination is voluntary or otherwise." Under this provision people on term appointment might lose such claims as they had to a retiring allowance by the mere expiration of their term without action on their part or the part of the Board. I suggest that there be added to paragraph 4 the following: "For purposes of this scheme of retiring allowances, members of the faculty or staff employed in successive academic years or other term appointment shall be held to be in continuous employment even though their cash compensation is paid in or for less than twelve months of any academic year."

4. Paragraph 3 (b) provides that "upon retirement there shall be paid to the member retiring, during his life, an amount equal to 25% of the average cash portion of compensation which has been paid to him during the last five years prior to retirement"—and so forth. I recommend that the following sentences be added to this paragraph at the end: "In case a member of the staff retired under these rules has been on leave of absence on half pay under the University regulations in any one of the five years preceding his retirement or part of any one of said five years the full salary rate for the year of absence shall be taken in computing the average of the cash compensation of the five years on the basis of which the allowance is determined. In the case of a member who has been absent in any one of the five years preceding retirement, or part of any one of said five years, without salary, absence having been with the approval of the Board of Trustees, the salary received for the year preceding the year of absence shall be the amount used for the cash compensation in the year of absence for the purpose of computing the average cash compensation for five years."

On motion of Dr. Noble, these matters were referred to the Finance Committee for consideration and report on Monday.

NEEDS OF THE COLLEGE OF MEDICINE

(12) A request that Dean Davis be heard on the budgetary needs of the College of Medicine for the next biennium.

This request was granted, and Dean Davis was heard.

AMENDMENT TO SCHOLARSHIP REGULATIONS

(13) I recommend that the President of the University be authorized to extend the period of any undergraduate scholarship established by the Board so that it may run for a maximum of six years when extension is requested on the ground either of absence to earn money to meet the expenses of schooling, as now; or of serious illness necessitating the absence of the scholarship holder—the term "serious illness" being interpreted to mean such illness as incapacitates the individual concerned for

a period long enough to make it impossible for him to finish the work of at least the semester in which he becomes ill, provided that the individual concerned shall return to his work at the University as soon as health permits.

On motion of Mrs. Ickes, this amendment was adopted.

REPORT OF PROGRESS ON THE NUTRITION INVESTIGATION

(14) Following action taken by the Board at the February meeting, two meetings of the Nutrition Commission have been held—March 13 and April 10—to consider the publication of Volume II and the Summary giving the conclusions of the Commission.

The Commission strongly recommends that Volume II of the Report be published in full as edited by Dr. MacNeal in order to complete satisfactorily the publication of the records of the investigation as originally planned. The Commission has not yet decided whether to recommend the publication of a Volume VI, a pamphlet giving the Conclusions of the Commission.

This report was received for record.

PETITION FOR A JUNIOR HIGH SCHOOL IN CONNECTION WITH THE UNIVERSITY HIGH SCHOOL

(15) A petition has been submitted to me, signed by thirty-eight citizens of Urbana who are parents of children eligible for enrollment in a junior high school in September, asking that the University open and maintain a junior high school in connection with the University High School. I recommend that the petitioners be informed that the Board does not see its way clear to comply with their request.

On motion of Dr. Noble, this recommendation was concurred in.

GIFT OF MANUSCRIPT RECORDS FROM COLONEL NODINE POST, G. A. R.

(16) Mr. Walter Price, Adjutant General of the Colonel Nodine Post, No. 140, G. A. R., Department of Illinois, has presented the University with six volumes of the manuscript records of the Post. I have accepted this gift under the rules of the Board.

This report was received for record.

RECOMMENDATION CONCERNING RETIREMENTS

(17) Under the rules of your Board concerning retiring allowances the following members of the staff are due for retirement beginning September 1 next:

HERBERT J. BARTON	Professor of Classics
C. S. CRANDALL	Professor of Horticulture
JULIUS GOEBEL	Professor of German
O. A. HARKER	Professor of Law and Legal Counsel
H. A. HOLLISTER	Professor of Education and High School Visitor
W. A. NOYES	Professor of Chemistry
S. W. PARR	Professor of Chemistry
FRANK SMITH	Professor of Zoology
A. N. TALBOT	Professor of Municipal and Sanitary Engineering, in charge of Theoretical and Applied Mechanics
WILLIAM TRELEASE	Professor of Botany
C. A. DUNSETH	Carpenter, Physical Plant
F. CRATHORNE	Carpenter, Physical Plant
Mrs. FRANCES MCCLUGEN	Domestic, Physical Plant
J. F. PURKINS	Laborer, Physical Plant
W. J. ENGLE	Herdsmen, Animal Husbandry
W. A. MCINTIRE	Clerk, Agronomy

Of the above, Professors Barton, Goebel, Noyes, Talbot, Hollister, Mr. W. A. McIntire and Mr. C. A. Dunseth have intimated a desire to continue at least another year in their present work. After the best consideration I can give the matter, I am of the opinion that the best interests of the University require the retirement of all in the list who have reached the age of sixty-eight whose principal work, or a large part of it, is teaching. Therefore, I am not able to acquiesce in the requests by those in such positions.

I recommend that Professor H. A. Hollister be continued one year more as High School Visitor. My reason for recommending his request to you is that I feel the need of his services for one year more to carry through to completion the experiment of cooperative high school inspection which we have been making for the past two or three years with the Superintendent of Public Instruction. I feel the need of at least one more year's trial of this experiment before concluding what to recommend to your Board as our policy in the matter. To turn the work over to a new man before the experiment is concluded would vitiate the experiment.

The continuance of Mr. C. A. Dunseth is recommended by Professor White. He states that Mr. Dunseth is in good physical health and rendering full and loyal service to the University in the Physical Plant division, Mr. Dunseth being a carpenter.

I concur in Professor White's recommendation.

Mr. W. A. McIntire is a clerk in Agronomy whose duty is to keep the records of the weather service. He is entirely competent to continue this work for another year and I recommend his continuance.

With reference to Professor Goebel and Professor Barton certain questions have been raised which go to the policy which your Board wishes to follow in the interpretation of the provisions of the retiring allowance scheme. In the case of Professor Goebel, moreover, the question is raised whether in the past few years he has been treated fairly in the matter of salary and whether his retiring allowance, therefore, is as large as it should be. I recommend that your Board appoint a committee to inquire into the whole matter, to determine whether there is any ground for thinking that a mistake has been made in this case, and if so, what means your Board will adopt to repair it. I would recommend also that this committee consider the question raised in Professor Barton's case.

I would call your attention especially also to the case of Andrew Tornquist. Mr. Tornquist has been in the service of the University a total of eighteen years, eight and two-thirds months. The longest period of continuous service, however, is from September 1, 1908, to October 1, 1917, a period of nine years, one month. Mr. Tornquist then left the University service for a period of seven months, re-entering it May 1, 1918, and continuing until now. It should be added that from May 1, 1918, to February 1, 1919, he was employed in the School of Military Aeronautics. I include this work as University service.

On motion of Mr. Armstrong, Professor Hollister was continued for one year from September 1, 1926, as High School Visitor.

On motion of Mrs. Ickes, Mr. C. A. Dunseth was continued for one year from September 1, 1926, as carpenter.

On motion of Mr. Wham, Mr. W. A. McIntire was continued for one year from September 1, 1926, as clerk in agronomy.

On motion of Dr. Noble, the President of the Board was directed to appoint a special committee to inquire into the amounts of the retiring allowances for Professor H. J. Barton, Professor Julius Goebel, and Professor O. A. Harker. President Trees appointed Mr. Wham, Dr. Noble, and Mrs. Evans to serve on this committee.

DEATH BENEFIT FOR ERIC FROBERG

(18) Mr. Eric Froberg, Head Janitor at the College of Medicine, died May 16. He had been in the service of the University for seventeen years, and had designated as his beneficiary under our rules Mrs. Ethel Englejohn. I recommend that an appropriation of \$750 be made from the Reserve and Contingent fund and that the Comptroller be authorized to pay this amount to Mrs. Englejohn.

This recommendation was approved and the appropriation was made by the following vote: Aye, Mr. Armstrong, Mr. Barr, Mrs. Busey, Mrs. Evans, Mrs. Grigsby, Mrs. Ickes, Mr. Noble, Mr. Trees, Mr. Wham; no, none; absent, Mr. Blair, Mr. Small.

IN MEMORY OF CAPTAIN JOHN R. TREVETT

Mrs. Busey presented the following resolutions, which were unanimously adopted.

WHEREAS, In the death today of Captain John R. Trevett, a member of the Board of Trustees from 1913 to 1919, the Board of Trustees of the University of Illinois has lost an honored former member and friend, and

WHEREAS, His sudden death has come as a shock to his former associates and has deprived them and the University of one of their friends, be it

Resolved, That the Board hereby expresses to his family its heartfelt sympathy in the loss of their husband and father, and that this testimony of its appreciation and sorrow be spread upon the minutes, and a copy sent to the surviving members of his family.

MARY E. BUSEY

W. L. NOBLE

FRED L. WHAM

Committee

CHANGE IN NAME OF FORMER COMMERCE BUILDING

(19) I recommend that the name of Administration Building be applied to the double building formerly known as Administration Building on the Wright Street side and Commerce Building on the campus side.

On motion of Mr. Barr, this recommendation was adopted.

COMPTROLLER'S REPORT OF CONTRACTS

(20) The Comptroller's report of contracts executed by him during the month of May, and of purchase orders in excess of \$1000.

CONTRACTS EXECUTED BY THE COMPTROLLER

MAY 12 TO JUNE 7, 1926

Miscellaneous contract executed under general regulations:

Name	Amount	Date	Item
Commonwealth Edison Company	Various rates	May 3, 1926	Application for services at 721 South Wood Street, Chicago, Illinois

Lease contract executed per action of Board of Trustees, April 14, 1926 (page 561):

Lease from	Property	Rental	Date	Tenure
C. H. Morrison	33.78 acres of land adjacent to Odin Soil Experiment Field, Odin, Illinois	\$5 per acre	May 24, 1926	Indefinite from March 1, 1926

**PURCHASE ORDERS ISSUED DURING MAY, 1926,
AMOUNTING TO \$1000 OR MORE**

Date	Amount	Department	Firm	Description	Procedure
5-27-26	\$1483.74	Physical Plant	Green Engineering Company	Repair parts for stoker	Quoted Price

H. M. EDWARDS
Purchasing Agent

This report was received for record.

MANAGERS OF CARTER-PENNEL FARM

(21) The contracts with Mr. Leslie H. Irwin and Claude McDonald as managers of the Carter-Pennell farms, duly executed by both parties.

This report was received for record.

CONTRACT FOR BUILDING RADIO STATION

(22) I submit the following letter from the Supervising Architect:
256 Administration
June 7, 1926

President David Kinley, 355 Administration Building

DEAR PRESIDENT KINLEY:

In accordance with the general authorization to proceed with the Radio Building which was given by the Board at its last meeting, the general contract has been awarded to Mr. Charles F. Asman of Champaign, for \$10,276; and the heating contract has been awarded to the Reliable Plumbing & Heating Company for the sum of \$942.70.

I have already sent you the list of bids on the general contract.

Owing to the fact that the plumbers and steamfitters were on a strike at the time we took the general bids, we received only two bids on the heating work, which were as follows:

Contractor Bidding	Bid	Deduction	Net Bid
Reliable Plumbing & Heating Company	\$1,560	\$617.30	\$ 942.70
Johnson Brothers	1,755	560.00	1,195.00

Yours truly,
JAMES M. WHITE
Supervising Architect

This report was received for record.

C. P. A. CERTIFICATES

(23) I recommend that the C. P. A. certificate be awarded to the candidates who have passed the C. P. A. examination held in May, 1926, and whose names appear below:

HARRY L. APPLEMAN
ALBERT C. BISCHER
HOWARD WOODMAN BORDNER
HUGH CONWAY BROWNING
LEON JOSEPH BUSBY
IRVIN' ELBERT COOPER
HARRY IRVING DREBIN
RAYMOND EUGENE GLOS
SAMUEL ROBERT GOLDBERG
ROLLIN M. HICKEY
MORRIS LEVINSKY
MRS. ANNE MACK LORD
ROY EDWARD MAYES
BERNARD MEYER
GEORGE ALBERT NEFF

JAMES BECK PARKER
RUTH DOROTHY PEABODY
EARL CLARENCE PENCE
MARK H. SCHROEDER
ISADORE I. SHAPIRO
DAVID MAX SHARER
JACKSON WYMAN SMART
DONALD AYRES SNYDER
ISADORE STEIN
MEDIA LOUISE SYP
FREDERICK ROY TEMPLE
HOMER L. VANSCHOY
FRANK M. WALSH
ERIC LOUIS WHEELER

On motion of Mrs. Evans, these certificates were awarded.

**CHANGE IN REQUIREMENT IN THE CURRICULUM
IN THE SCHOOL OF MUSIC**

(24) On request of the faculty of the School of Music, the Senate recommends that the eight hours of English or American Literature required of third year students be changed to three hours of English or American Literature, the remaining five hours to be selected from any non-technical subjects including literature.

On motion of Mrs. Grigsby, this recommendation was approved.

**COOPERATIVE INVESTIGATIONS IN ENGINEERING
EXPERIMENT STATION**

(25) The following letter from Dean Ketchum:

304 Engineering Hall
June 8, 1926

President David Kinley, 355 Administration Building

DEAR PRESIDENT KINLEY:

The Utilities Research Committee (representing the Commonwealth Edison Company, the Peoples Gas Light and Coke Company, Public Service Company of Northern Illinois, Middle West Utilities Company, Chicago Rapid Transit Company, and Chicago North Shore and Milwaukee Railroad Company), has made the following appropriations for the two-year period covering June 1, 1926, to May 31, 1928:

Investigation of boiler feed water treatment.....	\$6,500
Investigation of refractories.....	7,500
Investigation of ageing of porcelain.....	7,500
Investigation of car axle failures.....	6,500
Investigation of impact in steel structures.....	9,000
Investigation of methods of testing high-voltage cables.....	3,000
	<hr/>
	\$40,000

These amounts are to cover a two-year period, although it is probable in some cases that the work will have been completed and the expenditures made in less time. It will be entirely agreeable to the Utilities Research Committee to have the agreement between the Board of Trustees of the University of Illinois and the Utilities Research Committee, dated May 22, 1924, extended by an interchange of letters in which the new subjects and appropriations are substituted for those mentioned in the original agreement.

I wish to recommend that the above appropriations be accepted and authority be given to complete the details of the agreement as above outlined.

Very truly yours,

M. S. KETCHUM

I recommend that these funds be accepted and that authority be granted to extend the agreement referred to.

On motion of Mr. Armstrong, these recommendations were approved.

ADDITIONAL GIFT FROM CHEMICAL FOUNDATION

(26) I report for record the receipt of an additional gift of \$1000 from the Chemical Foundation for sewage research. This gift is given under the same conditions as the original grant of \$1000 received in April and reported to the Board on May 16, 1925.

This report was received for record.

REQUEST FOR COMPENSATION FOR ACCIDENT TO STUDENT

(27) A young woman student in one of the athletic classes, Miss Rosemary Huntoon, was injured by having another student fall on her face. Her father asks the University to pay a doctor's bill of \$52.

On motion of Mr. Wham, the President of the University was directed to inform Mr. Huntoon that the University has no liability in such cases.

TUTORING OF STUDENTS

(28) I recommend that the following regulation be referred to the Committee on Instruction:

No member of the staff of the University may tutor for money any University students in any work they are carrying as students of the University.

On motion of Mr. Armstrong, this matter was referred to the Committee on Instruction for consideration and report.

At this point, Mrs. Busey withdrew.

ELECTRIC WIRING FOR ARMORY ADDITION

(29) A recommendation that Professor White's recommendation in the following letter be adopted.

256 Administration Building
June 12, 1926

President David Kinley, 355 Administration Building

DEAR PRESIDENT KINLEY:

Bids were opened at 2:00 p. m. today in this office on the electric wiring for the Armory Addition and the following bids were received:

Marrs-Tanner Electric Company (Danville).....	\$ 8,650
Koeneman Electric Company (St. Louis).....	9,023
F. E. Newbery Electric Company (St. Louis).....	9,990
Hughes-Krabbe (Champaign)	11,829

I recommend that the contract be awarded to the Marrs-Tanner² Electric Company on the basis of the low bid.

Yours truly,

JAMES M. WHITE

Supervising Architect

On motion of Dr. Noble, the contract for electrical wiring in the addition to the Armory was awarded to the Marrs-Tanner Company, the low bidders.¹

PLUMBERS FOR ARMORY ADDITION

(30) A recommendation from Professor White that the contract for plumbing in the addition to the Armory be awarded to Walsh & Slattery, the low bidders.

Walsh & Slattery (Peoria).....	\$12,300
Carson-Payson Company (Danville).....	15,170
Dooley & Bruninga (Peoria).....	17,373
Reliable Plumbing & Heating Company (Champaign).....	19,665

On motion of Mrs. Evans, this award was made.

¹See page 644.

HEATING EQUIPMENT FOR ARMORY ADDITION

(31) A recommendation from Professor White that the contract for heating equipment in the addition to the Armory be awarded to the Eichler Heating Company, the low bidders.

Eichler Heating Company (St. Louis).....	\$15,067
Hayes Brothers (Indianapolis).....	15,747
Reliable Plumbing & Heating Company (Champaign).....	16,150
Carson-Payson Company (Danville).....	16,560
Walsh & Slattery (Peoria).....	17,190
Mehring & Hanson Company (Chicago).....	19,000

On motion of Mr. Wham, this award was made.

ELECTRIC WIRING IN LIBRARY STACK ROOM

(32) A recommendation from Professor White that the contract for electric wiring in the Library Stack room be awarded to the Marrs-Tanner Electric Company, the low bidders.

Marrs-Tanner Electric Company (Danville).....	\$7,760
F. E. Newbery Electric Company (St. Louis).....	7,990
Koeneman Electric Company (St. Louis).....	8,350
Hughes-Krabbe (Champaign)	9,957

On motion of Mrs. Grigsby, this award was made.¹

HEATING EQUIPMENT FOR LIBRARY STACK ROOM

(33) A recommendation from Professor White that the contract for heating equipment in the Library Stack room be awarded to the Reliable Plumbing & Heating Company, the low bidders.

Reliable Plumbing & Heating Company (Champaign).....	\$4,293
Carson-Payson Company (Danville).....	4,295
Eichler Heating Company (St. Louis).....	4,637
Walsh & Slattery (Peoria).....	4,880
Hayes Brothers (Indianapolis).....	4,997
Mehring & Hanson (Chicago).....	7,780

On motion of Dr. Noble, this award was made.

BEQUEST FROM MISS JESSIE ESTEP

(34) A report on the proposed gift of \$450 from the estate of Miss Jessie Estep, the income to be used for the repair and upkeep of the memorial clock of the class of 1878.

This report was received for record.

INVESTMENT OF GREGORY FUND

(35) A statement concerning the investment of \$1545 of the Gregory Scholarship fund.

This matter was referred to the Finance Committee for consideration and report.

At this point, Mrs. Busey returned.

PROCEDURE IN OPENING BIDS

On motion of Mr. Barr, the manner of handling the opening of bids on work on University buildings was referred to the Finance Committee for consideration and report.

¹See page 644.

AUTOMOBILE FOR AGRICULTURAL EXTENSION

(36) Professor White recommends that

1. The University purchase a seven-passenger Nash sedan to take the place of the Nash touring car for use in Agricultural Extension, the new car to be used for extension and general University purposes.

2. Instead of turning in the old car, for which an allowance of \$350 would be made, it be transferred to the Physical Plant operating department.

I recommend that \$1400 be appropriated from agricultural funds and \$950 from the Reserve and Contingent fund for this purchase, and that the old car be turned over to the Physical Plant department.

On motion of Mrs. Ickes, these recommendations were approved. The appropriation was made by the following vote: Aye, Mr. Armstrong, Mr. Barr, Mrs. Busey, Mrs. Evans, Mrs. Grigsby, Mrs. Ickes, Mr. Noble, Mr. Trees, Mr. Wham; no, none; absent, Mr. Blair, Mr. Small.

BUDGETARY NEEDS OF THE COLLEGE OF AGRICULTURE

(37) A request that Dean Mumford be given a hearing on the budgetary needs of the College of Agriculture.

Dean Mumford addressed the Board concerning this matter.

MRS. BUSEY TO REPRESENT BOARD AT FUNERAL

Mrs. Busey was designated to act as the representative of the Board at the funeral of Captain J. R. Trevett on Monday afternoon.

PRESIDENT KINLEY'S PORTRAIT

Mrs. Evans, for the special committee to secure an artist to paint a portrait of President Kinley, reported a recommendation that Mr. Paul Trebilcock be commissioned to paint a portrait of President Kinley.

This recommendation was adopted.

The Board adjourned to meet at 3:30 p. m. on Monday, June 14, at the Urbana Country Club.

ADJOURNED SESSION, JUNE 14, 1926

When the Board convened at the Urbana Country Club on Monday afternoon, June 14, 1926, the same members were present as during the session of June 12.

President Kinley was present; also Mr. Lloyd Morey, Comptroller.

AMENDMENT OF RULES ON RETIRING ALLOWANCES

Mr. Armstrong, for the Finance Committee, recommended that the rules on retiring allowances and death benefits be amended to be effective at once, as recommended by the President of the University (see page 634) with the exception that the amendment to Paragraph 3 shall read "at least the last seven years of which shall have been continuous." The amended paragraphs read as follows:

3. As to all members of the faculty, and educational, administrative, and mechanical staff who have been in the service of the University of Illinois for fifteen or more years, at least the last seven years of which shall have been continuous, and

who shall be in the employment of, and active service for the University at the time for retirement as hereinafter provided, a part of the compensation for their services shall be paid in the value of retiring allowances to be provided or secured for, or paid to, them by the Board of Trustees, in the following amounts and under the following conditions, to-wit:

(b) Upon retirement there shall be paid to the member retiring, during his life, an amount equal to twenty-five per cent of the average cash portion of compensation which has been paid to him during the last five years prior to retirement, together with one per cent of such average amount additional for each year of his service at the University of Illinois; the maximum payment, however, not to exceed one-half of such average amount. Provided, however, that no retiring allowance shall be paid in excess of \$6,000 per year to a President of the University, \$4,000 to a dean, and \$3,000 to other members. In case a member of the staff retired under these rules has been on leave of absence on half pay under the University regulations in any one of the five years preceding his retirement, or for part of any one of the five years, the full salary rate for the year of absence shall be taken in computing the average of the cash compensation of the five years on the basis of which the allowance is determined. In the case of a member who has been absent in any one of the five years, or part of any one of said five years, without salary, absence having been with the approval of the Board of Trustees, the salary received for the year preceding the year of absence shall be the amount used for the cash compensation in the year of absence for the purpose of computing the average cash compensation for the five years.

4. As the additional compensation in death benefits and retiring allowances herein provided is to be paid to secure the stability and permanency of said faculty and staff; therefore, all rights and claims of any member of said faculty and staff in or to death and disability benefits and retiring allowances, are forfeited, and shall cease, with the termination of service of such member for the University, whether such termination is voluntary or otherwise. For the purposes of this scheme of retiring allowances, members of the faculty or staff employed in successive academic years or on other term appointment shall be held to be in continuous employment even though their cash compensation is paid in or for less than twelve months of any academic year.

On motion of Dr. Noble, these amendments were approved and adopted.

Mr. Wham, for the committee to consider the amount of allowance for Professors Barton, Goebel, and Harker, announced that a report would be made at the July meeting.

On motion of Mr. Barr, the recommendation of the President of the University that certain persons be retired on allowance as of September 1, 1926 (see page 635), was adopted.

REGULATION OF TUTORING

Mrs. Grigsby, for the Committee on Instruction, announced that the Committee expected to make a report on the proposed regulation on tutoring at the July meeting.

MATTERS PRESENTED BY PRESIDENT KINLEY

The Board considered the following matters presented by the President of the University.

APPOINTMENT OF MRS. ETHEL C. WATERBURY

(1) A recommendation that Mrs. Ethel C. Waterbury be appointed Social Director of the Woman's Residence Hall during the summer session of 1926 at a compensa-

tion of \$130 for the session, and Chaperone of the Woman's Residence Hall Annex, from September, 1926, to June, 1927, at a compensation of \$400 for the period.

On motion of Mrs. Evans, this recommendation was concurred in.

ELECTRIC WIRING FOR ARMORY

(2) A statement concerning the bids on the electric wiring for the Armory Addition and the Library Stack room (pages 640, 641):

On Saturday I submitted recommendations from the Supervising Architect concerning the award of contracts for the electrical work in the additions to the Armory and the Library. These contracts were awarded to the Marrs-Tanner Electric Company. The Supervising Architect has sent me a letter today in which he states that by some oversight one of the bids, that of the Hatfield Electric Company of Indianapolis, duly submitted in accordance with the specifications for the submission of bids on this work, was overlooked when the bids were opened in his office on the afternoon of the 12th. This bid is \$6718 for the Library wiring and \$7580 for the Armory, with deduction of 2½ percent if both bids are accepted. Professor White further states that the bid of the Hatfield Company was mailed, according to the post mark, at 8:00 p. m., June 9. He further states that the Hatfield bid was received and recorded in his office on June 10. The certified check for \$430 enclosed in the letter was certified by the Merchants' National Bank of Indianapolis on June 9. He then states, "The bid was mislaid in my office and not opened with the other bids at two o'clock on the afternoon of the 12th. The bids in both cases are over \$1000 lower than the low bid as listed when the other bids were opened." Professor White further says, "I called Mr. Tanner of the Marrs-Tanner Electric Company, on long distance on Saturday evening, as he was present when the bids were opened, and explained the situation to him."

Professor White recommends that the vote of the Board on Saturday awarding the contracts for the electrical work for the additions to the Armory and Library be reconsidered and rescinded and that the award be made to the Hatfield Electric Company as being the lowest bidder. Professor White says that he will inform all the bidders of this incident, so that all may understand it.

The error is regrettable, but the procedure recommended by Professor White seems to me proper and I concur in his recommendation with the proviso that the facts be set forth in the Minutes as I have given them above and that all interested be duly informed.

On motion of Mrs. Evans, the action of June 12 (page 640, paragraph 29) was rescinded.

On motion of Mrs. Ickes, and in view of the fact that the records in the Supervising Architect's office show the receipt of this bid regularly and in due time, the contract for the electrical wiring for the addition to the Armory was awarded to the Hatfield Electric Company, the low bidders.

ELECTRIC WIRING FOR LIBRARY

On motion of Mrs. Evans, the action of June 12 (page 641, paragraph 32) was rescinded.

On motion of Mr. Armstrong, and in view of the fact that the records in the Supervising Architect's office show that the bid from the Hatfield Electric Company was received regularly and in due time, the contract for the electrical wiring for the Library Stack Room was awarded to the Hatfield Company, the low bidders.

BUDGETARY NEEDS FOR NEXT BIENNIUM

(3) A request for a hearing of Director A. M. Shelton and the Directors of the State Scientific Surveys, and of the Deans of the colleges and the Directors of the schools of the University with respect to the budgetary needs for the next biennium.

Directors Shelton, Buswell, Forbes, and Leighton presented the need of a building to house the State Water Survey, the State Natural History Survey, and the State Geological Survey.

The needs of the respective colleges and schools were presented as follows: Engineering, Dean Ketchum; Commerce, Dean Thompson; Dentistry, Dean Moorehead; Pharmacy, Dean Day; Liberal Arts and Sciences, Dean Babcock; Education, Dean Chadsey; Law, Dean Harno; Graduate School, Dean Daniels; Library and Library School, Director Windsor; Music, Director Stiven; Physical Welfare, Professor Lundgren.

TIME OF JULY MEETING

The time of the July meeting was set as Wednesday, July 7, 1926, at 10 o'clock a. m., at the Blackstone Hotel, in Chicago.

GRADUATE SCHOLARSHIPS

The Secretary presented for record the following additional list of graduate scholars for 1926-27, appointed by the President of the University.

Chemistry	OSCAR E. KURT	Scholarship	\$300
Philosophy	RUDOLPH H. KAGEY	Scholarship	300
Political Science	THOMAS J. WENNER	Scholarship	300 ¹
Psychology	DAVID L. BIDWELL	Scholarship	300

APPOINTMENTS MADE BY PRESIDENT KINLEY

The Secretary presented also for record a list of appointments made by the President of the University.

Alleman, N. J., Special Research Assistant in Engineering Materials in the Engineering Experiment Station, beginning June 15, 1926, and continuing until further notice, at a cash compensation at the rate of one hundred fifty dollars (\$150) a month. (May 27, 1926)²

Balser, J. E., Laboratory Attendant in Surgery, in the College of Medicine, for five months beginning April 1, 1926, subject to the rules of the Civil Service Commission, at a cash compensation of five hundred fifty dollars (\$550). (May 14, 1926)

Casey, W. C., Associate in Political Science, for one year beginning September 1, 1926, at a cash compensation of two thousand five hundred dollars (\$2500). (June 2, 1926)

Mills, Alice J., Stenographer in the Office of the Dean of the College of Liberal Arts and Sciences, beginning May 10, 1926, and continuing until September 1, 1926, subject to the rules of the Civil Service Commission, at a cash compensation at the rate of ninety dollars (\$90) a month. (May 17, 1926)

Smith, Mrs. Thelma C., Dispensary Nurse in the College of Medicine, for four months beginning May 1, 1926, subject to the rules of the Civil Service Commission, at a cash compensation of six hundred dollars (\$600). (May 18, 1926)

On motion of Mr. Armstrong, the Board adjourned subject to the call of President Trees, in case it is found that the Budget is ready before the date set for the July meeting.

H. E. CUNNINGHAM

Secretary

MERLE J. TREES

President

¹Declined May 30, 1926.

²The date in parenthesis is the date on which the appointment was made by President Kinley.

This Page Intentionally Left Blank

INDEX

- Aaronson, A. L., appointment, 377
degree, 629
A. A. U. W. membership, 50
Abbott, M., C.P.A. certificate, 190
Abbott, A. K., scholarship, 584
Abbott, A. N., appointments, 49, 461
Abbott, H. C., degree, 265
Abel, T. F., appointments, 330, 377, 585
Abel, Mrs. T. M., appointments, 447, 538
Abelson, S. M., degree, 629
Aber, L. M., degree, 620
Abrams, A. J., degree, 255
Abramson, W. F., degree, 444
Absence, leave of, *see* Leave of absence
Accident compensation, awarded, 479
report, 40
request, 640
Accountancy Act, new, 291
reports, 462, 559
Accountancy Committee, appointment, 276
report, 151, 466
Accredited schools, 197
Ackerman, A. J., degree, 252
Ackermann, W. B., C.P.A. certificate, 190
Ackley, A. M., appointment, 66
Acosta, E. V., appointments, 330, 525
Adair, C. G., degree, 259
Adams, A. B., degree, 263
Adams, L. A., appointment, 331
Adams, L. R., degree, 247
Adams, R., appointments, 200, 323, 521, 599
discovery, leprosy treatment, 592
Adams, W. G., degree, 174
Adams, W. R., degree, 629
Adams, W. S., appointment, 400
Adams and Hatch Funds, 344
Adamstone, F. B., appointments, 15, 331
Ades, M. W., degree, 268
Addresses of former students, sale of lists
proposed, 293
Adducci, D. E., degree, 431
Ade, B. F., degree, 257
Aden, C. F., appointment, 318
Adkins, W. J., degree, 608
Adler, H. M., appointment, 294
Adler, J., degrees, 81, 444
Administration Building, name extended to
east wing, 637
Administrative offices, summary, 314
Admission, chemistry, language require-
ment, 230
Admission to College of Medicine, require-
ments, 139
Admission, Division of, budget, 317
Advertising of University, 277
Agar, H. L., appointment, 350
Agasim, L. G., C.P.A. certificate, 190
Agricultural advisory committees, 49, 460
Agricultural balances, 39
Agricultural Economics, budget, 351
Agricultural Education, budget, 336
expense, 334
salaries, 334
Agricultural Experiment Station, budget, 343
Agricultural Memorial, 411
Agricultural research, 171, 520, 562, 598
Agriculture Building, new, sidewalks, 365
old, remodeling, 365
Agriculture, College of, budget, 343
budgetary needs, 642
buildings, new, contracts, 48
commercial activities, 589
experiment fields, discontinuance, 114
extension service, federal funds, 298
Agriculture, electricity in, 171
Agriculture committee, report, 561, 588
Agriculture scholarships, extension, 9
Agriculturist, appropriation cancelled, 191
to high schools, 149
Agronomy, balances appropriated, 39
budget, 345
building, remodeling, 365
cottage, 82
expense, 343
Pana experiment field discontinued, 114
Vienna experiment field discontinued,
272, 298
salaries, 343
Aguilar, I. T., degree, 613
Ahlstrand, A. O., degree, 619
Aikman, R. W., C.P.A. certificate, 190
Aker, L. P., degree, 513
Albach, M., degree, 444
Albers, V. M., appointments, 203, 341
degree, 263
Albert, H. D., degree, 514
Albert, P. M., degree, 613
Alberts, H. W., degree, 513
Albrecht, P. G., degree, 444
Albright, D., appointments, 119, 223, 316
Albright, J. M., degree, 253
Alicivar, E., degree, 444
Alicock, G. E., appointment, 353
Aldrich, C. W., degree, 631
Aldrich, E. T., degree, 252
Aleshire, M. E., degree, 249
Alexander, D. S., degree, 81
Alexander, E. H., appointment, 447
Alexander, J., appointments, 330, 525
degree, 263
Alexander, M. H., degree, 257
Alford, F. L., degree, 267
Allais, I. A., degree, 619
Alliman, N. J., appointment, 645
degree, 617
Allen, C. E., appointment, 332
degree, 400
Allen, C. L., appointment, 400
Allen, D. C., degree, 608
Allen, F. M., degree, 247
Allen, H. J., degree, 258
Allen, K. O., degree, 429
Allen, L. R., degree, 514
Allen, Litburn, appointments, 66, 346
Allen, Lucile, appointment, 353
Allen, M. E., degree, 247
Allen, Olie, lot purchased from, 114
property, option, 45
purchased, 82
Allen, R., appointments, 49, 461
Allen, R. T., degree, 514
Allen property, option on, 45
purchase, 82
Allentharp, R. R., degree, 612
Allison, B. H., degree, 254
Allison, C. B., degree, 250
Allison, D. O., degree, 430
Allnutt, L. B., degree, 613
Almond, A. N., degree, 268
Alseth, H. J., appointment, 321
Alsterlund, G. A., C.P.A. certificate, 44
Alter, D. R., appointments, 336, 377
Alumni records, budget, 318
Amberson, H. R., appointments, 277, 391
degree, 444
Ambrose, A. S., appointment, 348
Ambuhl, F. L., appointment, 585
Amelotti, E., degree, 430

- American Medical Colleges Association, appropriation for, 387
 American Seating Company, contract, 285
 American Steel Foundries, cooperative work, 242
 American Telephone and Telegraph Co., contract, 118
 Amesbury, H. A., degree, 629
 Amling, O. H., appointment, 505
 Ammann, J. F., appointment, 461
 Amory, E. E., Jr., degree, 80
 Amtman, L. E., degree, 629
 Ander, O. F., scholarship, 584
 Anders, G. M., degree, 612
 Anders, P., appointment, 324
 Andersch, M. A., degree, 611
 Andersen, A., C.P.A. examiner, 559
 Anderson, A. G., appointments, 332, 520
 Anderson, A. M., appointments, 322, 336
 Anderson, A. W., appointments, 243, 321
 Anderson, C. B., degree, 175
 Anderson, C. C., degree, 256
 Anderson, C. D., degree, 617
 scholarship, 584
 Anderson, C. R., appointments, 15, 538
 Anderson, C. S., appointments, 199, 336
 degree, 106
 Anderson, D. J., C.P.A. certificate, 190
 Anderson, E. E., appointment, 321
 Anderson, F. E., degree, 247
 Anderson, H. I., degree, 608
 Anderson, H. J., degree, 515
 Anderson, H. W., appointment, 350
 Anderson, Harold, degree, 106
 Anderson, Harriett, appointment, 329
 Anderson, J. C., appointment, 346
 Anderson, J. W. C., degree, 257
 Anderson, K. M., degree, 629
 Anderson, L. G., degree, 624
 Anderson, P. M., appointment, 317
 C.P.A. certificate, 398
 degree, 612
 Anderson, R., degree, 429
 Anderson, R. E., degree, 631
 Anderson, R. H., appointments, 192, 328, 401
 degree, 400
 Anderson, S. M., degree, 247
 Anderson, V. O., degree, 268
 Anderson, W. B., degrees, 173, 400
 Anderson, W. D., degree, 514
 Anderson, W. T., degree, 613
 Andree, H. F., degree, 630
 Andrew, J. W., appointment, 192
 commission, 261
 degrees, 247, 623
 Andrews, A. I., appointments, 392, 401
 Andrews, D. G., degree, 257
 Andrews, E., appointments, 166, 447
 Andrews, F. B., C.P.A. examiner, 463
 Anell, E. W., appointment, 320
 degree, 619
 Animal Husbandry, budget, 346
 expense, 343
 salaries, 343
 refrigerating laboratory, 505
 Animal Husbandry 41, laboratory fee, 122
 Annexation, Stadium area, 561
 Annual Register, printing contract, 125, 477
 Appelman, H. L., C.P.A. certificate, 638
 Appelman, M. J., degree, 256
 Apple, C., appointment, 447
 degree, 444
 Apple, C. B., appointment, 107
 commission, 261
 degrees, 81, 251
 Applegate, D. V., degree, 257
 Applegate, K. H., degree, 268
 Applegate, R. B., degree, 256
 Applegath, L. A., degree, 608
 Appleton, J. B., appointments, 234, 327
 Appling, J. W., appointment, 66
 degree, 400
 Appointment forms, new, 271
 Appropriations
 Agricultural Experiment Station, 42
 Agriculturist to high schools, 149
 assistants for L.A.S., 495
 Association of American Medical Colleges, 387
 automobile, 642
 binding books, Law, 9
 bonds, College of Physicians and Surgeons, 460
 budget, 1925-26, 313-66
 buildings, Architecture, 295
 Armory addition, 295
 Auditorium, panic locks, 599
 piers, 171
 ventilating, 367
 blacksmith shop, 46
 boiler house addition, 7
 Commerce, old, remodeling, 367
 dairy barn, 7
 Gymnasium, basement room, 548
 lockers, 367
 loud speaker, 367
 Gymnasium Addition, 295
 Library, new, decorating, 367
 second unit, 295
 Library, old, remodeling, 83
 McKinley Hospital, plumbing, 118
 service extensions, 7
 Medical Research, 42
 heating and water, 114
 help, 149
 Pharmacy, 295, 544
 Physics, remodeling, 148
 warehouse, storage, 7
 West Residence Hall, 204
 Woman's Residence Hall, 82
 Business office, 459
 Cahokia mounds, 426
 Chicago departments, water bill, 459
 Chicago property, repairs, 385
 clearance of south campus, 592
 College of Medicine, summer courses, 559
 Commerce, moving expense, 367
 Comptroller's office, 549
 Cook County Experiment Station, 505
 Crathorne, A. R., honorarium, 102
 Dairy Husbandry, 562
 Dairy Manufactures, service extensions, 7
 death benefit, Wm. Fogarty, 519
 W. L. Harris, 506
 Ralph Pritchard, 459
 debating, promotion of, 487
 Dentistry, equipment, 386
 drainage project, south farm, 367
 Economics, instructors, 40
 exhibit, Dental Congress, 592
 University, at Chicago, 45
 Faulkner, B., traveling expense, 518
 fencing University woods, 119
 fire damage, Dental Building, 598
 General Assembly visit, 228
 grading Florida Avenue, 548
 Graduate fellowships and scholarships, 149, 518
 Health Service, 561
 Honors Day expense, 196
 hospital beds, rental, 76
 insurance, Chicago buildings, 8
 stadium, tornado, 6
 interest and taxes, 8, 494
 investigation, student living conditions, 425
 land, College Place, Foster, Picknell, Carpenter properties, 384
 J. W. Swain's, 383
 lot 2, 148
 lot 6, 197

Appropriation, cont'd.

- lot 22, 148
- lot 29, 548
- lot 86, 478
- lot 160, 82
- indebtedness, 83
- Cook County Truck Experiment Farm, 136
 - Ellis, 5
 - Hessel, 490
 - Lloyd and Martin property, 44
 - Roland property, 274
- Landscape Gardening summer school, 177
- Law, College of, binding books, 9
- Library, moving expense, 367
- loud speaker apparatus, Gymnasium, 367
- meats refrigerating laboratory, 505
- Medical library, 148, 505
- stacks, 171
- Medical Research Hospital, expense, 42
 - heating and water, 114
 - help, 149
- Military bands, 518
- Military equipment, 9
- Military overcoats, renovation, 8, 291
- moving, Library, 367
 - tenant houses, 367
- Music School, piano, 548
- nutrition investigation, 520
- organ, Recital Hall, 146
- panic locks, Auditorium, Gymnasium, 599
- parade ground, grading, 367
- Pasteur treatment, 518
- Patents Committee, 102
- paving, Armory Avenue, 367
 - Fourth Street, 7
 - south campus, 571
 - Stadium approaches, 7
 - paving and lighting assessments, 118, 493
- Pharmacy, School of, 458
 - equipment and salaries, 5
- Physical Education for women, 149
- Physical Plant Extension budget, 493
- Physicians and Surgeons bonds, purchase, 242, 460
- Platt, C. A., services, 593
- President's car, 394
- printing 1924 biennial report, 230
- property, C. S. Dale, 273
 - Stebbins and Walcott, 47
- Prussing & Co., 305
- repairs, Carter property, 594
- South Farm drainage project, 367
- Stadium, grounds improvements, 83, 118
 - trees, 136
- sterilization apparatus, 290
- summer school, Landscape Gardening, 177
- Supervising Architect, studies of new buildings, 14
- tiling, grading, new lots, 419
- traveling expenses, B. Faulkner, 518
- turbine, 7
- walks, south campus, 571
- wells, new, 7
- Archer, L. B., appointment, 339
 - degree, 106
- Architect's fees, new buildings, report of, 311
- Architects for Architecture Building, 295
 - Armory Addition, 295
 - Pharmacy Addition, 385
- Arndt, F. W., degree, 255
- Arneson, M., appointment, 359
- Arnold, C. N., appointment, 339
- Arnold, I. P., appointment, 107
- Arnold, L. K., degree, 171
- Arnold, R. D., degree, 398
- Arntzen, J. C., degree, 254
- Aronofsky, E., degree, 631
- Aronson, E. M., degree, 620
- Aronson, J. M., degree, 629
- Arrick, D. C., degree, 613
- Arrington, J. N., scholarship, 584
- Art and Design, budget, 322
 - expense, 322
 - salaries, 322
- Arthur, G. L., degree, 247
- Arvin, J. A., degree, 251, 625
 - scholarship, 222
- Ash, E. R., degree, 259
- Ashbaugh, B. V., degree, 81
- Ashby, R. C., appointment, 550
- Asher, O., appointments, 286, 335
- Ashton, M., appointment, 330
- Askey, R. O., degree, 616
- Asman, C. F., contract, 638
- Assessment, Urbana lighting system, 415, 493
- Assistants, for Political Science, 495
 - Sociology, 495
- Assistantship, research, gift of, 43
- Architecture, budget, 337
 - expense, 337
 - salaries, 337
- Architecture Building, appropriation, 295
 - architects, 295
 - location, 221
 - plans, 525
- Architecture fellowship, Plym, awarded, 78, 231, 276, 599
- Architecture prize, Christian Gross, established 505
- Arends, L. V., degree, 259
- Aries, H. S., appointments, 362, 447
- Arkema, H. P., degree, 617
- Armington, M. E., degree, 254
- Armitage, R. B., degrees, 268, 444
- Armory Addition, appropriation, 295
 - architects, 295
 - contract, 571
 - heating equipment, 641
 - plumbing contract, 640
 - wiring contract, 640, 644
- Armory Avenue, paving, 294
- Armstrong, A. A., appointments, 49, 460
- Armstrong, B. M., appointment, 328
- Armstrong, G. B., appointment, 353
 - title changed, 393
- Armstrong, G. C., degree, 616
- Armstrong, J. L., degree, 611
- Armstrong, M., degree, 611
- Armstrong, R. C., degree, 267
- Armstrong, R. E., degree, 250
- Armstrong, R. W., appointments, 277, 342
 - degree, 255
- Astronomy, budget, 322
 - expense, 322
 - salaries, 322
- Atanasoff, J. V., scholarship, 243
- Athanas, G. V., degree, 267
- Athletic Association, directors, 189, 563
 - research project, 227, 397
 - tract, plotting of, 229
 - sold, 274
- Athletic Coaching, budget, 334
 - expense, 334
 - salaries, 334
- Athletics and Physical Education, research in, 227, 397
- Atkinson, C. E., appointment, 321
- Atkinson, J. E., degree, 173
- Attick, M. L., degree, 247
- Atwood, E. M., appointment, 66
- Auble, D. J., degree, 618
- Audit reports, 50, 84, 212, 242, 394, 432, 598
- Auditing Division, budget, 316
- Auditorium, panic locks, 599
 - piers repaired, 171, 190
 - ventilating, 367
- Augustine, W. E., degree, 254
- Austin, M. M., appointments, 324, 401
- Austin, R. P., degree, 249

- Austin, T. E., degree, 429
 Austin, V. O., degree, 252
 Austin Manufacturing Co., gift, 150
 Automobile for Agricultural Extension, 642
 for President, 394, 560
 Automobiles, campus regulations, 43, 114
 private, University use, 206

Babb, E. M., degree, 608
 Babbage, J., degree, 618
 Babbitt, H. E., appointment, 340
 Babbitt, R. M., Jr., commission, 622
 degree, 608
 Babcock, K. C., appointments, 315, 322
 leave of absence, 397
 Babicky, F., degree, 618
 Babson, F. K., gift, 549
 Baccus, J. H., degree, 259
 Bach, E. L., degree, 613
 Bachein, A., appointments, 127, 362
 title changed, 199
 Bacon, A. T., C.P.A. examiner, 463
 Bacon, C. M., degree, 251
 Bacon, C. S., appointments, 389, 427
 professor emeritus, 505
 Bacteriology, budget, 323
 expense, 322
 salaries, 322
 Bacteriology and Pathology budget, 360
 Baden, P. A., degree, 619
 Badger, C. J., appointment, 346
 Baer, J. G., degree, 615
 Baer, R. E., degree, 608
 Baewsky, L. S., degree, 516
 Bagley, F. A., degree, 266
 Bagley, H. A., degree, 429
 Bagott, A., appointments, 317, 401
 Bailey, B. J., degree, 611
 Bailey, C. M., appointments, 323, 401
 degree, 622
 Bailey, H. O., degree, 252
 Bailey, H. P., degree, 259
 Bailey, H. W., appointment, 202
 degree, 628
 fellowship, 223
 Bailey, L., appointment, 337
 Bailey, M. E., degree, 259
 Bailey, W. F., degree, 263
 Bailey and Himes, contract, 285
 Bailie, R. M., degree, 265
 Bailie, V. W., appointment, 317
 Bailie-Barrelle patent, assigned to University, 187
 purchased, 151
 Bailly, H. H., appointment, 332
 Baird, G. B., degree, 79
 Baird, K. A., degree, 620
 Bairatow, J. E., degree, 258
 Baker, D., degree, 250
 Baker, D. R., degree, 250
 Baker, E. L., degrees, 81, 444
 Baker, Edna E., degree, 608
 Baker, Mrs. Estella E., appointment, 447
 Baker, F. C., appointment, 331
 Baker, G. A., degree, 515
 Baker, I. J., scholarship, 223
 Baker, I. O., appointment, 338
 Baker, J. B., appointment, 342
 Baker, J. C., appointment, 377
 Baker, J. E., prize, 271
 Baker, J. L., degree, 254
 Baker, M. A., degree, 247
 Baker, R. E., degree, 620
 Baker, R. H., appointments, 200, 322, 521
 Baker, R. V., degree, 608
 Baker prize fund securities, 87
 Baker's Building, refitting for Pharmacy, 544
 Balduf, W. V., appointment, 327
 Baldwin, E. C., appointments, 201, 325
 Baldwin, J. H., degree, 252

 Baldwin, M. L., degree, 620
 Baldwin, F. M., appointments, 177, 347
 degree, 173
 Baldwin, T. W., appointments, 296, 326, 522
 Bales, E. J., degree, 618
 Balin, M., appointment, 401
 degree, 269
 Ball, D. K., degree, 612
 scholarship, 584
 Ball, G. J., appointment, 505
 Ball, J. B., appointments, 347, 377
 degree, 431
 Ball, S. S., degree, 255
 Ballantine, H. W., C.P.A. committee, 463
 Ballard, F. B., degree, 250
 Ballard, L. A., degree, 429
 Balser, J. E., appointment, 645
 Balsley, S. J., degree, 247
 Bamber, L. E., appointment, 331
 Bamberger, A., appointment, 391
 Bancroft, B. R., degree, 629
 Bands, Military, *see* Military Bands
 Bandy, J. H., degree, 613
 scholarship, 584
 Bandy, L. W., degree, 260
 Baue, M. L., degree, 250
 Banister, G., degree, 617
 Bannister, C., degree, 515
 Banno, T., degree, 264
 Banta, C. E., degree, 173
 Banta, E. B., degree, 247
 Banton, H. J., degree, 629
 Barber, A. C., degrees, 247, 629
 Barber, A. H., executor, Carter Estate, 593
 Barber, C. D., degrees, 249, 623
 scholarship, 222
 Barber, C. F., degree, 629
 Barber, J. M., appointments, 326, 401
 Barber, M. B., appointments, 119, 447
 Barcus, G. L., appointment, 166
 Barcus, O. G., degree, 80
 Bard, R., degree, 267
 Bardwell, W. U., degree, 247
 Barker, I. C., scholarship, 222
 Barkley, P. C., degree, 247
 Barnes, H. B., degree, 252
 Barnes, I. M., appointment, 350
 Barnes, M. H., C.P.A. certificate, 190
 Barnes, R. S., degree, 259
 Barnes, W. E., Jr., degree, 631
 Barnett, F. N., degree, 258
 Barnett, J. A., degree, 631
 Barr, C., degree, 608
 Barr, D. L., appointment, 107
 degree, 430
 Barr, J. W., commission, 622
 degree, 613
 Barr, L. M., degree, 608
 Barr, R. J., degree, 257
 Barrett, C. W., appointment, 388
 Harrett, H. E., degree, 173
 Barry, J. E., appointments, 325, 342, 447
 Barry, N. L., appointments, 321, 401
 Barryte, W. B., degrees, 269, 516
 Barta, J. T., degree, 621
 Bartels, E. C., degree, 266
 Bartholomew, H., appointment, 350
 Bartle, K. L., degree, 618
 Bartling, H. A., degree, 255
 Barto, H. T., appointment, 349
 Barton, H. J., amount of allowance, 636
 appointment, 325
 hearing, 590
 retirement, 635
 Barton, H. S., degree, 252
 Bartow, V., appointments, 277, 324
 Baseball grand-stand, 414, 468
 Baseman, E. G., degree, 255
 Bashaw, C. W., degree, 631
 Baskes, C. G., degree, 631

- Baskin, R. E., degree, 620
 Bass, H. H., degree, 431
 Bass, P. B., degrees, 269, 631
 Bassett, C. F., appointments, 107, 192, 327
 Bassett, V. V., degree, 262
 Bassie, W. R., degree, 616
 Basta, J. O., degree, 631
 Bateman, D. E., appointment, 324
 degree, 263
 fellowship, 583
 Bateman, E. T., degree, 618
 Bateman, M. B., degree, 620
 Bates, M. M., appointment, 360
 Batko, J. B., degree, 267
 Batman, C. L., degree, 259
 Batman, D., appointments, 66, 177
 Bauer, E. E., appointment, 338
 Bauer, F. A., degree, 613
 Bauer, F. C., appointments, 345, 353
 Bauer, J., degree, 513
 Bauer, M. C., degree, 259
 Baughman, H. E., degree, 247
 Baughman, P. H., degree, 255
 Bauld, K. E., degree, 608
 Baumann Poe Mfg. Co., contracts, 273, 571
 Baumgardner, A., degree, 247
 Baumgartner, G. J., degree, 444
 Bauml, J. L., degree, 268
 Baumrucker, E. F., degree, 631
 Bauser, T. R., degree, 399
 Baxter, F. N., appointment, 401
 degrees, 398, 623
 Baxter, G. M., degree, 608
 Baxter, O. W., appointment, 66
 Baxter, R. K., appointment, 364
 Baxter, T. H., appointments, 192, 447
 Baxter, W., appointments, 107, 326, 447, 553
 Baxter, W. O., degree, 623
 Bayles, L. M., degree, 620
 Bayley, W. S., appointment, 327
 Bazore, K., appointments, 166, 350
 Beach, A. L., degree, 259
 Beach, W. E., degree, 399
 Beadles, J. R., appointment, 347
 Beal, G. D., appointments, 200, 323
 Beale, L. R., appointment, 447
 Beall, K. S., degree, 514
 Beam, Mrs. M. W., appointment, 553
 Beam, P. C., degree, 252
 Bean, F. J., appointment, 470
 Bean, S. C., degree, 616
 Beane, H. E., appointment, 332
 degree, 251
 Beard, H., appointment, 388
 Beard, J. H., appointment, 357
 to McKinley Hospital staff, 290
 Beardsley, K., degree, 608
 Beatty, E., degree, 172
 Beatty, F. M., C.P.A. certificate, 44
 Beatty, W. H., degree, 247
 Beaugureau, H. M., degree, 259
 Beaumont, G., appointment, 461
 Beaumont Memorial fund, 517
 Beaver, J. F., degree, 618
 Beaver, J. M., appointment, 315
 Beazley, E. A., degree, 247
 Bechtold, M. D., appointment, 327
 Beck, J. C., appointment, 390
 Becker, G., degree, 255
 Becker, G. R., degree, 253
 Becker, H. C., appointments, 177, 553
 Beckwith, R. E., degree, 608
 Beds, hospital, appropriation, 76
 Beebe, T. G., commission, 622
 degree, 613
 Beeby, H. J., appointment, 329
 degree, 247
 Beedle, E., appointment, 320
 Beedle, H. R., degree, 613
 Beedle, P. W., degree, 616
 Beem, W. E., degree, 79
 Beggs, T. P., degree, 616
 Beguasse, H. H., degrees, 175, 629
 Behrens, M. A., appointments, 332, 377
 Behrens, N. W., degree, 619
 Beiser, C. H., degree, 251
 Belford, R. L., degree, 256
 Bell, C. M., degree, 259
 Bell, D. A. N., degree, 79
 Bell, J. C., degree, 252
 Bell, J. F., appointments, 177, 401
 degree, 78
 Bell, M. A., degree, 259
 Bell, M. E., degree, 247
 Bell, N. I., degree, 247
 Bell, P. P., degree, 173
 Bell, V. T., degree, 608
 Bell Telephone Co., contract, 117
 Belnap, H. E., degree, 444
 Belshaw, F. E., degree, 621
 Belshaw, M. L., degree, 249
 Belsley, M. H., degree, 608
 scholarship, 584
 Belting, J. T., degree, 629
 Belz, A. F., degree, 631
 Benbow, F. W., degree, 630
 Benda, E. J., degree, 258
 Bender, H. A., appointment, 328
 Bendix Brake Co., gift, 592
 Bendle, C. J., degree, 251
 Benedetto, J. M., degree, 267
 Benedict, A., degree, 174
 Benedict, B. W., appointment, 339
 Beneficiaries, death benefit, designation, 572
 Bengston, H., degree, 263
 Bengtson, B. N., degrees, 267, 512
 Benjamin, A. C., appointments, 329, 524
 Benjamin, P. K., degree, 620
 Bennett, C. D., degree, 255
 Bennett, C. W., degree, 612
 Bennett, E. F., degree, 444
 Bennett, G., appointment, 66
 Bennett, G. H., degree, 513
 Bennett, J. H., degree, 173
 Bennett, J. L., degree, 247
 Bennett, N., degree, 608
 Bennett, T. L., appointments, 328, 401,
 513, 523
 Bennett, T. M., degree, 623
 scholarship, 223
 Bennett, W. H., degree, 629
 Bennett, W. L., appointments, 316, 325
 Bennitt, F. D., degree, 106
 Bensema, C. E., degree, 629
 Benson, E. G., scholarship, 584
 Benson, G. E., appointment, 447
 Benson, W. R., degrees, 269, 516
 Bentley, G. E., degree, 512
 Bentley, G. H., appointment, 326
 Bentley, M., appointments, 203, 329
 Benzie, C. A., degree, 629
 Bequest, Estep, Jessie, 517
 Hart, Samuel, 42
 Hawcia, Gertrude E., 506
 Berardi, J. B., degree, 629
 Berchtold, W. E., appointment, 447
 Berdahl, C. A., appointment, 329
 leave of absence, 550
 Beresford, A., appointment, 354
 Berg, C. P., appointment, 602
 degree, 399
 Berg, D. J. van den, degree, 81
 Berg, H. A., appointment, 349
 degree, 428
 salary adjustment, 9
 Berg, H. J. van den, appointments, 354, 523
 Berg, O. W., degree, 249
 Berg, O. W. van den, appointment, 192
 degree, 513
 Bergcim, O., appointment, 361

- Bergen, Mrs. H. D., appointments, 15,
 277, 358
 Bergen, J. H., degree, 619
 Berger, B., degree, 615
 Berger, R. O., C.P.A. examiner, 463
 Bergman, G. M., degree, 173
 Bergmann, O. T., degree, 400
 Bergmann, T., appointment, 66
 Berkowitz, F. E., degree, 79
 Berkowitz, P., degree, 254
 Berleman, E. L., degree, 618
 Berman, A. L., degree, 631
 Berman, C., degree, 175
 Berman, E., appointments, 199, 333
 Berman, H., degree, 268
 Berman, S. L., appointment, 447
 Bernardo, M. V., degree, 623
 Bernbaum, E., appointments, 201, 325
 394, 522
 Berner, J. L., degree, 615
 Bernstein, M., degree, 631
 Bernstein, S., C.P.A. certificate, 398
 Bernstein, T. B., degree, 629
 Berry, L. S., degree, 631
 Berzanza, J., appointment, 243
 Beshers, M. L., degree, 173
 Best, M. V., degree, 247
 Besta, C. J., degree, 267
 Besta, T. J., appointment, 107
 Beumer, E. H., appointments, 66, 262,
 335, 522
 Bevan, A. C., appointment, 327
 Beveridge, H. R., appointment, 243, 329
 Beverly, G. E., commission, 622
 degree, 617
 Bevis, M. L., degree, 429
 Bickel, J. J., degree, 429
 Bids, opening of, procedure, 641
 Bidwell, D. L., scholarship, 645
 Bidwell, G. J., degree, 619
 Biebinger, V., degree, 247
 Biel, L. A., degree, 613
 Biennial report, printing, 230
 Bierdmann, R. A., degree, 251
 Biersmith, E. K., degree, 247
 Bigglestone, H. C., degree, 444
 Bilhorn, C. P., degree, 247
 Billington, W. H., C.P.A. certificate, 190
 Bills, E. C., degree, 247
 Bills, R. W., degree, 257
 Bilsborrow, J. D., appointment, 352
 Birch, C. L., degree, 267
 Birchard, M. V., degree, 618
 Birchett, R. C., degree, 254
 Bird, R. D., fellowship, 585
 Bischel, A. C., C.P.A. certificate, 638
 Bishop, S. D., degree, 430
 Bishop, W. L., appointment, 333
 Black, H. L., degree, 628
 fellowship, 223
 Black, L. A., appointment, 323
 degree, 428
 fellowship, 222
 Black, M. R., degree, 398
 Blackburn, Rachel E., degree, 261
 Blackburn, Ruth E., degree, 259
 Blacksmith shop, building for, 46
 Blackstone, G. R., appointment, 447
 Blackwell, M. L., appointment, 325
 Bladel, H. C., degree, 613
 Blain, W. L., degree, 513
 Blaine, H. L., degree, 620
 Blair, E. T., appointment, 390
 Blair, F. C., degree, 258
 Blair, H. T., degree, 625
 scholarship, 222
 Blair, J. A., degree, 256
 Blair, J. C., appointment, 350
 Experiment Station report, 134
 Blaisdell, D. L., appointment, 107
 leave of absence, 242
 Blaisdell, F. R., appointment, 66
 Blake, H. W., appointments, 326, 377
 Blake, I. H., degree, 266
 Blakely, L. J., degree, 431
 Blalock, J. T., degree, 175
 Blanchard, W. O., appointments, 201,
 327, 522
 Blane, J. P., degree, 260
 Blankenship, G. C., degree, 608
 Blatt, M. L., appointment, 390
 Blauser, I. P., appointment, 348
 Blayney, J. R., appointment, 363
 Blevins, L., appointment, 470
 degree, 262
 Blevins, O. M., degree, 428
 Blickhan, N. A., degree, 266
 Blizard, R. P., degree, 615
 Block, J. A., degree, 612
 Block, L. H., appointment, 538
 degree, 608
 Blocker, J. G., degree, 254
 Blodgett, H. W., appointments, 66, 326
 Blood, E. G., degree, 398
 Blood, M. E., degree, 608
 Blough, J. A., appointment, 335
 Blough, J. H., appointment, 166
 Blum, J. H., degree, 613
 Blumberg, H., resignation, 122
 Blumenfeld, D., degree, 608
 Blunk, C. L. M., degree, 624
 Blye, F. W., degree, 267
 Blythe, T. R., degree, 608
 Board fund, reports, 129
 Boardman, H. C., appointments, 66, 338
 degree, 627
 Boardman, M. L., scholarship, 584
 Bock, S., appointment, 361
 Bodman, W. S., degree, 608
 Boehm, M. M., degree, 608
 Boelio, L. N., appointment, 447
 degree, 267
 Bogart, E. L., appointments, 333, 520
 Bohne, E. F., C.P.A. certificate, 44
 Bohner, C. B., degree, 629
 Bohrod, M. G., degree, 629
 Boice, E. L., degree, 250
 Boice, L. A., appointment, 317
 Boikansky, W., degree, 266
 Boiler equipment, 239
 Boiler house addition, appropriation, 7
 contract, 282
 Boilers, new, contract, 410
 Bolan, A. R., appointment, 364
 Boles, M. V., degree, 247
 Bolin, M., appointment, 365
 Bolin, R. S., appointment, 585
 Bolinger, G. N., degree, 253
 Bollas, G. D., degree, 608
 Boiler, R. P., degree, 514
 Boliman, J. L., degree, 444
 Bolotin, J. T., degree, 629
 Bolotin, M. T., degree, 444
 Bolotny, S. N., degree, 630
 Bond, E., appointments, 201, 354, 523
 Bond, L. H., Jr., degree, 617
 Bond, R. E., degree, 267
 Bond, for museum imports, 425
 of Treasurer, 184, 228, 311
 Bonds, Booth Fisheries, action rescinded, 414
 paving, validation, 48
 list, University securities, 422
 purchased, Amer. Tel. & Tel., 508
 Coll. of Physicians & Surgeons, 460
 Commonwealth Edison, 508
 Northern States Power, 508
 sale, U. S. Treasury, 78
 Bondurant, A. L., appointment, 200

- Boner, J., appointments, 66, 327
 Bonn, D. E., salary adjustment, 9
 Bonnen, C. A., appointment, 349
 Bonnen, E. G., degree, 620
 Bookstacks for new Library, 383
 contract, 410
 Boon, G. T., degree, 264
 Booth Fisheries bonds, sale authorization re-
 scinded, 414
 Bopp, C. E., degree, 429
 Bopp, H. F., degree, 174
 Borah, L. W., degree, 400
 Bordner, H. W., C.P.A. certificate, 638
 Borgeson, C., appointment, 107
 degree, 255
 Borgmeier, P. J., degree, 352
 Borklund, C. E., degree, 608
 Borling, J. R., degree, 614
 Born, C. E., degree, 625
 Borovsky, M. P., appointment, 390
 Borrelli, W. F., degree, 632
 Borror, C. D., degree, 617
 Boruff, C. S., degree, 263
 Boseley, H. R., commission, 622
 degree, 616
 Boshell, E. O., degree, 619
 Bosquet, E. W., degree, 261
 Boss, A. E., appointment, 324
 Bosworth, A. W., degree, 619
 Botany, budget, 323
 expense, 322
 salaries, 322
 Boteler, G. O., degree, 259
 Bothman, L., appointment, 388
 Bott, R. F., degree, 429
 Boudreau, E., appointment, 316
 Boughton, C. J. B., degree, 608
 Boulanger, Nadia, contract, 117
 Bourland, L. T., degree, 616
 Bourne, E. G., appointment, 338
 Bousquet, E. W., appointments, 447, 538
 commission, 261
 degree, 247
 Bowditch, L. J., degree, 264
 Bower, L. E., appointment, 390
 Bower, O. K., appointments, 448, 553
 Bown, A. J., degree, 266
 Bowton, R. M., degree, 620
 Boyce, A. C., appointment, 107
 degree, 250
 Boyce, P. R., degree, 256
 Boyd, A. M., appointments, 201, 354, 523
 Boyd, B. B., scholarship, 584
 Boyd, Mrs. E. F., appointments, 192, 277,
 358, 470
 Boyd, J. A., degree, 254
 Boyd, P. V., degree, 258
 Boyer, C. A., degree, 257
 Boyer, C. V., appointment, 325
 Boynton, F. L., degree, 256
 Boynton, M. E., degree, 513
 Bradbury, C. E., appointment, 322
 leave of absence, 505
 Braden, E. F., degree, 173
 Bradley, C. G., appointment, 340
 Bradley, M. E., degree, 259
 Bradley, M. J., appointments, 324, 521
 Bradley, R. S., degree, 174
 Bradt, C. W., degree, 613
 Brady, D. A., degree, 259
 Brady, E. B., degree, 255
 Brady, T. G., C.P.A. certificate, 398
 Brady, Z. E., degree, 173
 Braese, O. C., appointments, 119, 364
 Brahana, H. R., appointments, 328, 523
 Braker, E. A., degree, 617
 Braley, S. A., appointments, 200, 323, 521
 Bramiet, H. B., degree, 400
 Brama, J., appointment, 362
 Branch, W. L., commission, 622
 degree, 616
 Brandenberger, A. R., degree, 629
 Brandenburg, K. C., degree, 267
 Brandt, T., appointment, 139
 Brandtzaeg, A., degree, 626
 Brannon, J. M., appointment, 348
 Brasmer, C. E., degree, 630
 Braucher, H. H., appointments, 201, 336, 523
 Braude, B., appointment, 391
 Braun, C. C., appointment, 448
 Brauner, E. R., degree, 515
 Braunstein, B. D., degree, 629
 Bray, C. I., degree, 513
 Bray, E. C., degree, 616
 Bray, R. H., appointment, 346
 Brazee, W. L., degree, 256
 Braznell, E. E., degree, 617
 Breathwit, R., appointments, 203, 330
 Breckenridge, M., appointments, 277, 350
 Breckenbeck, F. W., degree, 252
 Breeding, G. R., appointments, 277, 448
 Brehm, H. E., appointments, 66, 107, 326
 Breish, C. F., degree, 608
 Breitweiser, J. V., appointment, 200
 Bremer, E., degree, 256
 Brennan, J. E., degree, 253
 Brennan, J. W., appointments, 107, 448
 Brennan, Jessica W., appointments, 318, 509
 Brennan, M. E., appointments, 321, 538
 Brenneman, W. W., degree, 259
 Brennan, W. T., C.P.A. certificate, 44
 Breuilaud, C., appointments, 330, 377, 525
 Brewer, L. D., degree, 255
 Brewer, L. R., degree, 267
 Brey, E. L., degree, 613
 Brickett, E. M., degree, 265
 Bridegroom, H. G., degree, 629
 Bridegroom, P. L., degree, 259
 Briel, C. G., degree, 631
 Briggs, F. A., degree, 611
 Brigham, H. S., appointments, 66, 321, 401
 Bright, L. O., degree, 262
 Briney, E. M., appointment, 553
 Briney, W. F., degree, 267
 Brink, M. C., degree, 430
 Brinton, J., degree, 247
 Bristow, L., scholarship, 584
 Britton, W. E., appointments, 201, 354
 C.P.A. committee, 463
 Broadhurst, T. J., appointment, 317
 Brock, J. H., degree, 258
 Brock, W. S., appointment, 350
 Broday, E., appointment, 359
 Brodboll, N. F., degree, 267
 Brode, W. R., degree, 265
 Broderick, A. E., degree, 250
 Broderick, J. R., degree, 616
 Brody, D. J., degree, 631
 Bronars, J. C., C.P.A. certificate, 44
 Brook, G. M., degree, 608
 Brooke, D. F., appointment, 389
 Brooks, E. B., degree, 256
 Brooks, Ellis, contracts, 49, 282
 Brooks, F. M., appointment, 470
 Brooks, H. E., degree, 429
 Brooks, J. O., degree, 251
 Brooks, M., appointment, 338
 Brooks, N. C., appointment, 327
 Brooks, V., appointment, 357
 Broom, M. E., degree, 78
 Brophy, D. A., C.P.A. certificate, 44
 Brothen, H. O., degree, 613
 Brothers, E. D., appointments, 362, 364
 Brough, G. A., degrees, 368, 444
 Brouzas, C. G., fellowship, 222
 degree, 628
 Brown, A. W., degree, 608
 Brown, B., degree, 249

- Brown, C. Addison, degree, 613
 Brown, C. Andrew, appointment, 448
 Brown, C. D., degree, 266
 Brown, E. B., scholarship, 243
 degrees, 252, 625
 Brown, E. F., degree, 631
 Brown, E. V. L., appointment, 294
 leave of absence, 591
 Brown, F. A., degree, 266
 Brown, F. O., degree, 252
 Brown, H., appointment, 340
 Brown, H. A., appointment, 338
 engineer, radio station, 599
 Brown, H. N., degree, 444
 Brown, J. C., degree, 613
 Brown, J. G., degree, 620
 Brown, L. H., degree, 262
 Brown, L. R., degree, 429
 Brown, L. T., appointments, 329, 331
 Brown, M., appointment, 401
 Brown, M. J., appointment, 317
 Brown, M. O., degree, 611
 Brown, M. P., degree, 259
 Brown, P. H., appointments, 199, 333
 Brown, R. C., degree, 629
 Brown, R. E., degree, 515
 Brown, R. G., appointment, 107
 Brown, R. L., appointment, 342
 Brown, R. R., degree, 621
 Brown, S. F., appointment, 498
 Brown, T. G., degree, 247
 Brown, V. I., degree, 78
 Brown, V. L., degree, 247
 Brown, W. K., appointments, 278, 342
 Brown, W. S., appointments, 66, 203, 356, 524
 salary, 356
 Brown, W. Y., degree, 619
 Brown, Z., degree, 247
 Brown-Knipp patent,
 report requested, 560
 reports, 116, 129, 177, 221
 sale, 588
 C. A. Trimble's services, 192
 Browne, W. H., appointments, 358, 359
 Brownell, K. K., degree, 247
 Browning, H. C., C.P.A. certificate, 638
 Browning, I. R., appointment, 391
 Brownlee, J. J., commission, 622
 degree, 617
 Broyles, W. A., degree, 172
 Brubaker, M. M., appointment, 324
 Carr fellowship, 583
 degree, 400
 Bruce, A. W., commission, 261
 degree, 256
 Brumbaugh, A. L., scholarship, 584
 Brumbaugh, L. A., degree, 608
 Brummett, R. D., degree, 80
 Brune, B. H., degree, 613
 Bruner, A. M., degree, 629
 Bruner, H., appointment, 337
 Brunkow, C. D., degree, 175
 Brunkow, F. G., degree, 247
 Bruun, F. W., degree, 515
 Bryan, M. H., appointments, 107, 177
 degree, 262
 Bryant, G. A., appointments, 49, 461
 Bryant, R. A., C.P.A. certificate, 190
 Buchanan, D. P., appointment, 107
 Buchanan, R. S., C.P.A. examiner, 463
 Buck, E., appointments, 355, 377
 Buck, M. L., degree, 618
 Buckardt, H. L., degree, 618
 Buckley, R., appointment, 348
 Budenbender, H. W., degree, 80
 Budget, 1925-26, 313
 approved, 366
 expense, 314
 salaries, 314
 legislative, 99
 summer session, 199, 520
 Budget adjustment, 1924-25, 9
 Budgetary needs, biennial, 634, 642, 645
 Bueche, A. H., degree, 260
 Bueche, G. V., commission, 261
 degree, 252
 Buehrig, D. F., degree, 252
 Buescher, W. H. S., degree, 251
 Building appropriations, 1923-25, report, 383
 Building program, 1925-27, 14
 Building progress, reports, 192, 196, 470, 486
 Building Service Employees Union, hear-
 ing, 412
 Buildings, appropriations, *see under* Appropria-
 tions
 architects, 295, 311, 385
 Buky, F., degree, 608
 Bull, J. W., degree, 629
 Bull, S., appointment, 347
 Bullions, C. S., appointment, 339
 Bullions, L., appointment, 348
 Bullman, T., degree, 257
 Bullock, D. M., appointments, 202, 335,
 356, 524
 salary, 356
 Bullock, N. C., degree, 629
 Bulow, W. E., degree, 247
 Bumann, D., appointments, 243, 318
 Bumstead, M. L., degree, 608
 scholarship, 584
 Bundy, M. W., appointments, 325, 522
 Bunge, G. C., degree, 619
 Bunney, W. E., appointments, 192, 324, 377
 degree, 400
 fellowship, 583
 Bunting, J. D., appointment, 448
 commission, 622
 degree, 613
 Burchell, L. C., degree, 613
 Burford, L. B., appointment, 67
 Burge, W. E., appointment, 329
 Burger, A., appointments, 107, 365
 Burger, F. R., degree, 268
 Burgess, G. W., appointments, 278, 339
 Burgess, P. V., degree, 259
 Burglary insurance, research hospitals, 633
 Burhana, Mrs. L. M., appointment, 355
 Burke, A. M., bond, 184, 228, 311
 elected treasurer, 184
 reports, 10, 419
 See also under Treasurer
 Burke, E. I., elected director, 189, 563
 Burke, H. L., degree, 631
 Burke, R. B., degree, 514
 Burke Engineering Co., contract, 569
 Burks, M. N., appointment, 401
 degree, 624
 Burley, R. E., degree, 620
 Burlison, W. L., appointment, 345
 experiment fields report, 114
 Burmeister B. B., degree, 80
 Burnell, E., degree, 253
 Burnett, O. F., Jr., degree, 616
 Burnier, M. L., degree, 620
 Burnight, E. R., appointment, 401
 Burns, G. C., degree, 444
 Burns, G. M., degree, 608
 Burns, G. W., degree, 247
 Burns, M. B., degree, 629
 Burns, O. R., appointments, 139, 361
 Burpo, V., appointment, 509
 Burr, B., appointment, 401
 Burr, M., degree, 247
 Burrell, K. M., degree, 621
 Burrill Avenue, traffic regulation, 431
 Burris, Q. G., appointments, 278, 326, 522
 Burrows, S. J., appointments, 107, 448
 Burrus, H. V., degree, 261
 Bursar's Division, budget, 316
 Burstein, H. J., degree, 629
 Burt, D. P., degree, 515

- Burwash, M., appointment, 320
 leave of absence, 572
 Busby, L., degree, 249
 Busby, L. J., C.P.A. certificate, 638
 Busch, L. E., degree, 620
 Bussey, J. K., appointment, 351
 Bussey, M. E., elected to executive committee, 184, 542
 Bushman, J. R., degree, 255
 Bushnell, D. H., degree, 616
 Business Office, appropriation, 459
 budget, 316
 Business Organization and Operation, budget, 332
 salaries, 331
 Business Research, Bureau of, budget, 333
 expense, 331
 salaries, 331
 Bussart, J. E., degree, 620
 Russell, H. K., degree, 624
 Bussey, C. B., degree, 621
 Buswell, A. M., appointment, 323
 Buswell, C. A., appointment, 326
 Butler, C. L., degree, 265
 Butler, S., degree, 513
 Butler, W. G., appointments, 67, 377
 Butner, B. B., degree, 608
 Butterfield, F. F., degree, 615
 Butters, H. E., appointment, 107
 degree, 256
 Byc, C. R., fellowship, 222
 Byers, W. M., degree, 444
 Byrne, E. R., degree, 268
 Byrne, F. A., degree, 618
 Byrne, F. H., appointment, 448
 degrees, 247, 624
Cabinet Work, new Library, 273
 Cadaval, A. G., degree, 174
 Cady, G. J., fellowship, 584
 Cagann, O. W., appointment, 332
 degree, 78
 Cahn, A. R., appointment, 331
 Cahokia Mounds, appropriation, 426
 Cain, C. R., degree, 266
 Cain, J. H., appointment, 338
 Cain, J. R., appointment, 357
 Caine, A. B., commission, 622
 degree, 621
 Caldwell, C. T., degree, 251
 Caldwell, J. E., C.P.A. certificate, 398
 Caldwell & Co., Edward F., contract, 283
 Calhoun, M. K., degree, 608
 Calkin, C. J., degree, 515
 Callaway, P. M., degree, 620
 Callen, A. C., appointment, 340
 Callen, R. J., degree, 256
 Calvetti, T. L., degree, 430
 Calvin, J. K., appointment, 390
 Cameron, A. M., degree, 617
 Cameron, E. H., appointments, 200, 335
 Cameron, S. A., degree, 267
 Camp, C. C., appointments, 328, 523
 Camp, F. E., degree, 621
 Camp, M., appointment, 67, 321
 Campbell, A. B., degree, 259
 Campbell, C. E., degree, 625
 scholarship, 277
 Campbell, F. N., degrees, 252, 625
 scholarship, 243
 Campbell, G. A., degree, 399
 Campbell, J. A., degree, 247
 Campbell, M., degree, 263
 Campbell, M. H., appointment, 348
 Campbell, R. Edward, degree, 430
 Campbell, R. Elbridge, degree, 252
 Campbell, R. K., degree, 429
 Campus, south, clearing ground, 592
 Campus development, 221
 Campus traffic, regulations, 114
 Canan, M. C., degree, 629
 Canavan, W. P., appointment, 67
 Cannon, C. R., degree, 174
 Cannon, R. S., degree, 617
 Canter, E. M., degree, 608
 Canter, H. V., appointment, 322, 325, 521
 salary adjustment, 427
 Canter, H. V., Jr., commission, 622
 degree, 608
 Cantlon, R., appointment, 401
 Car, President's, report, 394, 560
 Card, H. H., degree, 608
 Card, L. E., appointment, 346
 Carelli, P. V., Jr., degree, 629
 Carey, G. H., degree, 608
 Carhart, R. M., degree, 252
 Carl, E. P., degree, 619
 Carl, L. A., degree, 613
 Carlock, M. L., degree, 263
 Carlsen, D. A., appointments, 177, 332
 Carlson, Mrs. A. D., appointments, 326, 377
 Carlson, C. H., degree, 616
 Carlson, H. G., degree, 258
 Carlson, S. W., degree, 255
 Carlton, F. T., appointment, 333
 Carman, A. P., appointment, 341
 Carman, G. G., degree, 263
 Carman, M. G., appointment, 328
 degree, 266
 Carman, R., degree, 262
 Carmichael, E. L., degrees, 249, 624
 Carmichael, G. N., degree, 608
 Carmichael, R. D., appointments, 202, 328
 Carmichael, R. S., degree, 608
 Carnahan, D. H., appointments, 330, 525
 Carney, A. M., degree, 428
 Caro, M. R., degree, 266
 Caron, E. J., degree, 268
 Caron, E. M., degree, 269
 Caron, R. P., degrees, 268, 444
 Carothers, W. H., appointments, 200, 324
 Carpenter, H. I., land purchased, 384
 Carpenter, K. D., degree, 613
 scholarship, 584
 Carpenter, L. B., degree, 106
 Carpenter, L. V., degree, 626
 Carpenter, P. D., appointment, 365
 degree, 268
 Carpenter, P. F., degree, 613
 Carqueville, M. T., degree, 247
 Carr, C. E., degree, 629
 Carr, W. A., degree, 258
 Carr, W. J., degree, 514
 Carrell, W. D., degree, 267
 Carroll, G., appointment, 448
 Carroll, W. E., appointments, 83, 346
 Carroll, W. R., appointments, 346, 377
 Carson Payson Co., contracts, 180, 188, 545
 Carter, B. M., degree, 608
 Carter, C. H., degree, 398
 Carter, D. E., degree, 80
 Carter, F. E. S., degree, 247
 Carter, P. J., C.P.A. certificate, 44
 Carter Estate, report, 468
 Carter property, resolutions, 593
 Carter will, probated, 595
 Carter-Pennell buildings, insurance, 171
 Carter-Pennell loans, rules for, 298
 Carter-Pennell Trust, resolution, 186
 Carter-Pennell Trust farms, lease, 189
 managers, 638
 report, 206, 563
 Carthage Experiment field, drain connection, 519
 Cartinhour, G. T., degree, 106
 Carty, E. A., degree, 259
 Carver, E. W., degree, 251
 Carver, F. E., degree, 400
 Cary, E., appointment, 389

- Casberg, B. P., appointments, 139, 448
 degree, 623
 Casberg, C. H., appointment, 139
 Case, H. C. M., appointment, 348
 change of status, 392
 Caseley, F. C., degree, 608
 Casey, W. C., appointments, 278, 329,
 602, 645
 degree, 628
 Casper, R. E., degree, 259
 Cassidy, H. B., degree, 629
 Castellano, M., degree, 268
 Castle, H. P., Experiment Station report, 132
 Castle, R. L., appointment, 15, 316
 Cathcart, J. M., 620
 Catherwood, B. F., appointment, 107, 333
 Catherwood, M. P., degree, 618
 Catt, O. A., degree, 431
 Cattle feeding shed, contract, 282
 Caughey, C. H., appointments, 278, 339
 Cavanagh, M. F., degree, 616
 Cavanaugh, D. P., degree, 630
 Cayard, R. C., prize, 270
 Cecil, L. K., degree, 79
 Cen. Ill. Public Service Co., cooperative agree-
 ment, 171, 598
 Ceramic Engineering, budget, 338
 expense, 337
 salaries, 337
 research graduate assistants, 43
 Ceramics scholarships, extension, 9
 Cerling, F. A., degree, 615
 Cermak, A. J., Experiment Station report, 133
 Cerny, J. J., degree, 631
 Chadsey, C. E., appointments, 200, 334, 522
 Chadsey, C. P., degree, 249
 Chairs, new Commerce, 285
 Challacombe, R. N., degree, 613
 Chamberlain, H. T., C.P.A. certificate, 394
 Chamberlain, I. M., appointment, 390
 Chamberlain, L. E., degree, 631
 Chambers, L. F., degree, 251
 Campaign & Urbana Water Co., agree-
 ment, 198
 Chance, J. H., appointments, 67, 338
 Chao, C. Y., degrees, 253, 624
 Chapin, G., appointment, 67
 Chapman, A. R., degree, 624
 Chapman, E. L., degree, 623
 scholarship, 223
 Chapman, H., degree, 514
 Chapman, I. M., degree, 247
 Chapman, J. E., degree, 618
 Charlton, C. D., degree, 619
 Chase, E. R., appointment, 401
 Chase, W. A., C.P.A. examiner, 463
 Chauvet, F., appointment, 389
 Cheatham, E. E., appointment, 354
 resignation, 550
 Cheeseman, C. R., degree, 624
 Chemical Engineering, language require-
 ment, 230
 Chemical Foundation, gift, 231, 639
 Chemicals, manufacture of, 150
 Chemistry, budget, 323
 expense, 322
 salaries, 322
 curriculum, language requirement, 230
 Sanitary, research, 231, 639
 Chen, K. Y., appointments, 278, 342
 Chen, L. K., degree, 264
 Chen, W. C., degree, 515
 Cheney, H. L., appointment, 468
 Cheng, C. K., degree, 626
 Cheng, S., degree, 512
 Cheng, T. Y., degree, 78
 Chenoweth, E. C., degree, 620
 Chesnut, N. H., degree, 629
 Chesson, L. M., degree, 631
 Chester, D. E., degree, 608
 Chestnut, N. H., degree, 431
 Cheydleur, F. D., appointment, 203
 Chez, M. M., degree, 268
 Chicago Departments, budget, 358, 366
 expenses, 358
 salaries, 358
 commencement at Urbana, 171
 insurance on buildings, 8
 nurse, dental clinic, 14
 repairs on property, 385
 water bill, 459
 Chicago Opera Trio, contract, 99
 Chicago Products Exposition, 45
 Children's clinic, nurse, appointed, 14
 Choisser, C. W., degree, 631
 Christensen Bros., contracts, 410, 469
 Christian, H. M., appointment, 402
 degree, 175
 Christoffer, M. E., degree, 620
 Christopher, F., appointment, 391
 Christy, G. J., appointments, 119, 337
 Chubbuck, J. E., note canceled, 386
 Ciesla, J. C., degree, 629
 Cigrand, B. J., appointment, 389
 Cipriani, J. B., appointments, 389, 448
 Cisc, J. M., degree, 611
 Civil Engineering, budget, 338
 expense, 337
 salaries, 337
 Cizek, C. J., degree, 268
 Clancy, E. L., degree, 80
 Clanton, E., appointment, 320
 Clarida, B. M., degree, 259
 Clark, A., appointment, 330
 Clark, A. H., appointment, 364
 Clark, A. L., degree, 629
 Clark, B., appointment, 243
 Clark, C. R., degree, 513
 Clark, E. C., appointment, 402
 Clark, F. M., appointment, 346
 Clark, H. C., degree, 252
 Clark, H. M., appointment, 402
 degree, 173
 Clark, J. A., appointment, 335
 Clark, J. E., degree, 258
 Clark, J. H. E., degree, 263
 Clark, M., appointment, 67
 Clark, R. M., C.P.A. certificate, 190
 Clark, T. A., appointments, 317, 325
 leave of absence, 191
 Clarkson, L. H., degree, 617
 Classics, budget, 325
 expense, 322
 salaries, 322
 Clausen, H., appointment, 358
 Clausen, R. S., degree, 621
 Claxon, L., degree, 247
 Clayberg, H. D., appointments, 67, 360, 402
 Clayton, M. B., appointments, 107, 357
 Clayton, W. S., degree, 256
 scholarship, 243
 Cleary, J. A., degree, 252
 Cleaveland, D., appointments, 344, 377
 Cleaveland, D. K., degree, 259
 Clement, J. A., appointments, 200, 335, 522
 Clements, J. L., degree, 623
 Clemmons, D. G., degree, 268
 Clendenen, H. C., degree, 616
 Clendenin, J. C., degree, 173
 Clercq, M. L. de, degree, 611
 Cleveland, E. G., degree, 261
 Cleveland Symphony Orchestra, contract, 150
 Clifton, C. E., degree, 617
 Clingman, W. H., degree, 256
 Clinite, R., appointments, 119, 316
 Clock Memorial, repair fund, 517
 Clotfelter, A. M., appointment, 67
 Coady, G., appointment, 338
 Coady, M. K., appointment, 448
 Coal Mines Investigation, budget, 343

- Coates, F. K., degree, 622
 Coath, E. S., degree, 252
 Coatsworth, J. A., degree, 251
 Cobb, C. C., degree, 514
 Cobb, E. W., C.P.A. certificate, 398
 Cobb, J. L., degree, 264
 Coble, A. B., appointments, 328, 523
 Cochran, C. V., degree, 260
 Cocke, E. H., degree, 514
 Cody, W., degree, 631
 Coffeen, E., degree, 611
 Coffman, A. W., appointments, 278, 342
 Cogen, N. J., C.P.A. certificate, 44
 Coghland, N., appointment, 326
 Cohen, A. E., degree, 266
 Cohen, B. W., degree, 608
 Cohen, C., appointment, 390
 Cohen, E. N., degree, 632
 Cohen, F. L., appointment, 553
 degrees, 250, 625
 Cohen, H. D., appointment, 388
 Cohen, I. V., degree, 617
 Cohen, J. L., degree, 252
 Cohen, L. U., degree, 613
 Cohen, R., degree, 106
 Cohen, S. J., appointments, 15, 360
 Cohen, S. L., appointments, 107, 389
 Coking process, *see* Parr, S. W.
 Colby, A. S., appointment, 350
 Colby, R., appointment, 15, 201, 326
 Cole, A. G., appointments, 108, 361
 Cole, F. M., degree, 611
 Cole, H. A., degree, 268
 Cole, J. L., degree, 621
 Cole, R. I., commission, 261
 degree, 247
 Cole, V. I., appointments, 50, 461
 Cole, W. B. V., degree, 624
 scholarship, 222
 Coleman, G. H., appointments, 15, 324, 512
 Coleman, J. W., degree, 515
 Coleman, M. V., degree, 106
 Coleman, O., degree, 429
 College of Physicians and Surgeons, bonds, 460
 College Place land, *see* under Land
 Collier, J., Experiment Station report, 131
 Collier, M. L., degree, 608
 Collins, D. F., degree, 247
 Collins, F. P., degree, 620
 Collins, H. J., degree, 629
 Collins, L. B., degree, 612
 Collins, L. L., degree, 444
 Collins, W. G., degree, 252
 Colman, D., appointments, 243, 359
 Colonel Nodine Post, gift, 635
 Colvin, B. M., degree, 613
 Colvin, J. C., degree, 173
 Colyer, R. G., degree, 444
 Combs, R. M., appointment, 67
 Commencement, time changed, 517
 Commerce Building, new, chairs, 285
 lighting fixtures, 283
 linoleum, 286
 new sidewalks, 365
 screens, 283
 shades, 284
 old, name changed, 637
 Commerce, College of, budget, 331
 expense, 331
 salaries, 331
 Commercial activities, College of Agriculture, 589
 University policy, 588
 Committee, Agriculture, report, 588
 Executive, elected, 185, 542
 Finance, report, 103
 Standing, report, 588
 Committees, Advisory, 49
 for 1925-26, 185
 Standing, 1926-27, 543
 report on, 388, 606
 Commons, C. H., prize, 270
 Compensation, accident, awarded, 479
 request, 640
 Comptroller, contracts and purchase orders, 6,
 43, 99, 117, 125, 149, 187, 204, 232, 276,
 310, 395, 415, 461, 478, 507, 520, 544, 569,
 598, 637
 office of, appropriation, 549
 quarterly reports, 51, 88, 156, 212, 368, 432,
 526, 572
 See also Morey, Lloyd
 Condit, H. V., degree, 258
 Condit, R. O., degree, 81
 Condon, V. H., degree, 430
 Conely, C. B., degree, 611
 Conibear, L. M., degree, 608
 Conkey, F. L., degree, 259
 Conkey, R. W., degree, 80
 Conklin, N. C., degree, 613
 Conkwright, N. B., appointment, 15
 degree, 628
 fellowship, 223
 Conlee, G. L., appointments, 243, 321
 Connelly, M. L., degree, 267
 Connelly, N. H., C.P.A. certificate, 44
 Conner, R. H., degree, 612
 Connor, D. R., degree, 616
 Connor, J. H., scholarship, 243
 Conrad, C. K., degrees, 268, 444
 Contract withdrawn, Pharmacy floors, 593
 Contracts, Comptroller's, list of, *see* Comptroller
 Converse, P. D., appointments, 199, 332
 Cook, H. G., degree, 247
 Cook, J. L., Jr., degree, 252
 Cook, K. G., degree, 106, 629
 Cook, K. W., degree, 253
 Cook County Experiment Station, report, 194
 erection of shed, 227
 establishing station, report, 130
 funds appropriated, 42, 506
 land purchased, Nebel, 168, 189
 recommendations, 134
 Cooke, F. W., appointment, 341
 degree, 265
 Cooke, T. G., degree, 429
 Cooke, W. H., degree, 619
 Cookson, J. E., C.P.A., certificate, 44
 Cooley, D. B., degree, 247
 Coolidge, N., degree, 247
 Coon, M. M., appointments, 278, 350
 Coons, C. C., appointment, 343
 degree, 625
 Cooper, A. R., appointments, 67, 268, 360, 402
 444
 Cooper, I. E., C.P.A. certificate, 638
 Cooper, J. D., degree, 631
 Cooper, J. H., C.P.A. examiner, 463
 Cooper, Mrs. M., appointments, 192, 364
 Cooperation, International Institute of, convention, 50
 Cooperative Foundry Co., gift, 150
 Cooperative research, agricultural, 171, 520
 562, 598
 Engineering, 150, 242, 459, 549, 639
 University policy, 230
 See also Research
 Cooperman, H., degree, 268
 Cooperamith, M. M., degree, 267
 Cope, A. J., Jr., degree, 616
 Copley, M. J., appointment, 324
 Copp, F. W., degree, 256
 Corbett, C., degree, 513

- Corbett, C. E., degree, 173
 Corbin, E. B., appointment, 340
 Corbin, H. M., degree, 612
 Corbin, L. H., degree, 618
 Corbin, R. M., appointment, 193
 degree, 263
 Core, N. E., degree, 247
 Corey, S. M., scholarship, 584
 Corley, J. P., degree, 608
 Cornbleet, T., appointment, 585
 Cornwell, L. S., appointment, 350
 Corray, F. H., degree, 620
 Corrie, C. B., degree, 620
 Corrie, H. B., degree, 257
 Corrigan, B. C., degree, 252
 Corsa, W. S., appointments, 49, 460
 Corwin, R. W., degree, 619
 Corydon, A. E., degree, 613
 Cosgrove, H. G., degree, 513
 Cotham, E. R., degree, 615
 Cottage, Agronomy, 82
 for sheep herdsman, 118
 Cotter, J. R., appointment, 67
 Cottingham, C. E., degree, 613
 Cottle, J. A., degree, 615
 Cottle, S., appointment, 67
 Couch, H. M., C.P.A. certificate, 44
 Coughlin, F. C., degree, 79
 Coughlin, W. H., degree, 613
 Coulson, F. C., appointments, 108, 193, 324, 402
 degree, 625
 Coulson, J. R., appointments, 324, 553
 Coulter, D. M., degree, 430
 Countiss, J. B., degree, 257
 Court bills, suit of Temple Brothers, 171
 Cover, M. M., appointments, 108, 393, 402
 Covinsky, H., degree, 612
 Cowan, R. B., degree, 613
 Cowart, R., appointment, 402
 Cowgill, C. H., degree, 265
 Cox, D. E., degree, 247
 Cox, E. F., degree, 629
 Cox, F. W., appointments, 201, 327
 Cox, G. J., appointments, 200, 265, 324, 521
 Cox, H. C., degree, 619
 Cox, R. B., degree, 257
 Cox, R. D., degree, 255
 Cox, R. F., appointment, 448
 degree, 616
 Coyle, E. J., degree, 258
 Coyner, C. C., degree, 252
 C.P.A. Act, 291, 559
 See also under Accountancy
 C.P.A. certificates, 44, 190, 398, 638
 Crabbs, H. E., degree, 608
 Crabtree, F., appointment, 448
 degree, 613
 Crabtree, J. P., degrees, 266, 629
 Crabtree, J. S., degree, 622
 Craft, R. L., appointments, 67, 326, 402
 Craig, C. C., degree, 629
 Craig, E. E., degrees, 251, 255
 Craig, F. C., appointments, 244, 359
 Craig, J. A., degree, 80
 Crain, J. M., degree, 258
 Cramer, G. E., degree, 617
 Cramer, P. D., degree, 624
 scholarship, 223
 Crammond, R. G., appointment, 346
 Crandall, C. S., appointment, 350
 retirement, 635
 Crane, F. H., appointment, 346
 degree, 625
 Crane, O. L., degree, 173
 Crathorne, A. R., appointments, 328, 523
 honorarium, 102
 Crathorne, F., retirement, 635
 Craven, A. O., appointment, 328
 Craven, M. L., degree, 250
 Craver, N. C., degree, 399
 Craw, E. C., appointment, 67
 Craw, R. B., degree, 258
 Crawford, C. C., appointment, 325
 Crawford, C. L., degree, 618
 Crawford, C. W., appointment, 347
 Crawford, J. D., appointment, 328
 Crawford, P. M., degree, 262
 Crawford, V. M., degree, 608
 Crean, C. L., degree, 629
 Creek, F. M., degree, 619
 Creek, L. W., degree, 631
 Crile, D. R. W., appointments, 108, 391, 448
 Crimmins, B. R., degree, 253
 Crink, E. S., degree, 622
 Crink, M. E., degree, 608
 Crisler, A. E., degree, 608
 Crissey, K., degree, 247
 Crittenden, T. E., degree, 399
 Croft, H. O., appointment, 339
 Croil, H. A., degree, 255
 Croll, H. M., appointments, 199, 349, 352
 Cronwell, B. J., Jr., degree, 629
 Cronwell, J. I., degree, 253
 Cronwell, S. S., degree, 255
 Cross, H., appointment, 338
 Crossett, R. G., commission, 261
 degree, 256
 Crossett, R. J., degree, 256
 Crossland, C. M., appointment, 498
 Crossman, A. M., appointment, 341
 Crossman, R. S., degrees, 264, 339, 521
 Crosson, E. C., degree, 80
 Crouch, I., degree, 257
 Crouch, K. G., degree, 252
 Crouch, W. M., appointment, 323
 Crouse, L., degree, 174
 Crow, R. N., degrees, 268, 444
 Crowder, F., appointment, 470
 commission, 622
 degree, 613
 Crown, A., C.P.A. certificate, 398
 Croxton, W. C., appointments, 323, 377
 Crucibles, theft of, 507
 Crum, F. B., degree, 106
 Crummer, W. F., commission, 622
 degree, 613
 Cullen, E. B., degree, 608
 Culler, E. A., appointments, 329, 402
 Culp, N. G., C.P.A. certificate, 44
 Culp, R. A., degree, 255
 Culver, H., appointment, 391
 Cumback, P. W., appointment, 108
 Cummings, H. H., commission, 261
 degree, 259
 Cummings, M. L., degree, 262
 Cummins, J. W. K., degree, 252
 Cunningham, E., degree, 259
 Cunningham, F., appointment, 538
 Cunningham, H. E., appointments, 315, 318
 delegation of signature, 184, 542
 elected Secretary, 184, 542
 Cunningham, L. C., degree, 618
 scholarship, 583
 Cunningham, Mrs. L. M., appointments, 67,
 166, 347
 Cunningham, R. L., degree, 79
 Curran, C. M., degree, 631
 Curriculum change, medical, 600
 music, 639
 Curry, C. F., degree, 247
 Curry, E. G., degree, 247
 Curtis, D. D., degree, 429
 Curtis, H. E., degree, 252
 Cushing, H. L., Jr., degree, 252
 Cushman, B., appointment, 388
 Custer, F. B., appointment, 317
 Cuthbertson, S., appointments, 231, 330, 429
 Cutler, E. C., degree, 613
 Cuyugan, J. S., degree, 267

- Dace, F. E.**, degree, 265
Da Costa, D. N., degree, 631
Dager, J. H., degree, 515
Dahlenberg, L. M., appointments, 15, 316
Dahlgren, E. V., appointments, 202, 357
Daigh, F. C., degree, 620
Daigh, P. H., degree, 626
Daines, H. C., C.P.A. certificate, 190
Daines, L. L., appointment, 108
Dairy Barn, appropriation, 7
 contract, 49
Dairy buildings, old, sale, 550
Dairy cattle organisms, research, 549
Dairy Husbandry, appropriation, 562
 balance appropriated, 39
 budget, 347
 expense, 343
 salaries, 343
Dairy Manufactures Building, appropriation, 7
 lighting fixtures, 283
 metal partitions, 284
 refrigeration equipment, 239
 screens, 283
 shades, 284
Dale, C. S., property purchased, 273
 sale of land, 296
Dale, H. L., degree, 254
Dallas, H. V., degree, 613
Dallera, M., appointment, 108
Dalton, C. E., appointment, 325
Dame, M., appointment, 364
Damron, M. E., degree, 608
Danforth, G. V., degree, 259
Daniel, R. I., degree, 611
Daniels, A. H., appointments, 329, 355
 acting Dean, L. A. S., 397
 salary adjustment, 9
Daniels, E., degree, 400
Daniels, E. G., degree, 631
Daniels, M. A., degree, 621
Danielson, C. B., degree, 247
Danielson, J. F., C.P.A. certificate, 44
Dann, M., degrees, 173, 193
Danziger, F., degree, 629
Dappert, A. A., degree, 247
D'Arcy, J. M., appointment, 193
 degree, 247
Darlington, R. L., degree, 247
Darnall, A. J., degree, 614
Darnell, R. C., degree, 616
Datta, R. S., degree, 255
Davenport, E., appointment, 344
Davenport, G. L., appointment, 391
Davenport House, offer of purchase, 425
David, A. I., degree, 247
Davidson, F. A., appointment, 348
 degree, 106
Davidson, G. Y., appointment, 448
 commission, 622
 degree, 612
Davidson, J. M., appointment, 538
 degrees, 250, 625
Davidson, M., degree, 444
Davidson, P. G., appointment, 402
Davic, G. M., degree, 252
Davies, C. M., degree, 620
Davies, D. T., appointment, 49
Davies, E. E., degree, 612
Davies, L. A., appointment, 538
 degree, 625
Davis, A. A., degree, 252
Davis, B. M., degree, 613
Davis, C. B., appointments, 67, 326, 402
Davis, D. J., acting Dean, 146
 appointments, 293, 359, 360
Davis, D. W., degree, 608
Davis, E. M., degree, 259
Davis, F. E., degree, 247, 402
Davis, G. V., appointment, 509
Davis, H. I., appointment, 389
Davis, H. L., appointment, 402
Davis, I., degree, 444
Davis, I. W., degree, 251
Davis, J. E., degree, 257
Davis, J. K., appointment, 193
Davis, L. K., degree, 623
Davis, M., appointment, 202
Davis, M. M., degree, 259
Davis, M. R., C.P.A. certificate, 44
Davis, M. V., appointments, 67, 364
Davis, R. L., appointment, 329
Davis Co., E. E., contract, 569
Davison, A. K., degree, 261
Davison, C., appointment, 390
 professor emeritus, 505
Davison, C. L., degree, 267
Davison, D. M., degree, 608
Davison, M., appointment, 448
Davison, P. H., degree, 618
Davissou, R. M., leave of absence, 122
Dawley, W. A., degree, 431
Dawson, W. M., scholarship, 222
Day, H. W., Experiment Station report, 133
Day, L. I., degree, 608
Day, V. S., appointment, 342
Day, W. B., appointment, 364
Deames, M. D., degree, 608
Dean, E. H., degree, 620
Dean, P. V., degree, 258
Dean of Men, budget, 317
Dean of Women, budget, 317
 office appropriation, 9
Deane, H. A., degree, 611
Dearmin, W. F., degrees, 251, 261
Death benefits,
 W. Fogarty Estate, 519
 Eric Froberg, 637
 Ralph Pritchard, 459
Death benefits and retiring allowances, amend-
 ments, 525, 634, 642
 beneficiaries designated, 572
 interpretation of rule, 291
 policy, 222
 reports, 102, 116, 128
 term appointees, 601
 time of retiring, 237
 special cases, 508
Debating, appropriation, 487
DeBaun, H., C.P.A. certificate, 44
Debevoise, N. C., degree, 608
 scholarship, 584
DeBruine, H., appointments, 331, 377
Decker, B. M., degree, 608
Decker, E. H., C.P.A. committee, 463
Decker, H. E., degree, 252
Decker, R. T., appointment, 193
 degree, 251
Decker, S. W., appointment, 108, 351
DeClerc, L. W. J., degree, 618
DeCook, H. B., appointment, 356
 salary, 356
DeCoursey, R., appointments, 327, 522
 degree, 262
 fellowship, 584
Dedrick, L. S., appointment, 15
Deem, W. C., appointment, 341
Dren, A. C., degree, 514
Dees, D. L., appointment, 498
 degree, 251
Deetz, T. A., degree, 624
 scholarship, 223
DeForest Phonoflms, contract with, 438
DeFreitas, C., degree, 444
DeFur, E. G., degree, 258
Degler, H. E., appointment, 339
DeGrazio, J. A., degree, 516

Degrees, conferred

August, 1924, 105
 1925, 398
 February, 1925, 172
 1926, 512
 June, 1925, 247
 1926, 607
 October, 1924, 78
 1925, 427
 Medical, 494
 Summary, June, 1925, 246
 1926, 607
 Pharmacy, Graduate in, discontinued, 204
 Pharmaceutical Chemist substituted, 204
 Deitchman, M. M., degree, 267
 DeJonge, C. A., scholarship, 584
 Delahunty, W. P., appointment, 193
 degree, 257, 261
 DeLaney, C. M., C.P.A. examiner, 463
 DeLano, P. J., degree, 629
 Delbridge, L. E., degree, 260
 Delegation of signatures, 184, 542
 DeLong, C. C., degree, 612
 DeLong, N. E., degree, 608
 Demaree, L. P., degree, 620
 DeMayo, M., appointment, 231
 Demetropoulos, N. D., degree, 629
 Demmer, A. H., degree, 616
 Demmler, J. N., degree, 617
 Dempsey, H. C., degree, 247
 Dental Congress, exhibit, 592
 Dental lecture courses, 227
 Dentistry, college of, budget, 363
 expense, 362
 salary, 362
 exhibit, 592
 fees, listeners, 549
 fire, 568
 lecture courses, 227
 prosthetic models purchased, 386
 Denton, A. M., degree, 621
 DePrima, A., degree, 268
 Deputy, R. M., degree, 247
 Dermatology, budget, 361
 Derrough, C. E., appointments, 119, 340
 DeShong, D., degree, 399
 DeShong, G. F. S., degree, 249
 Dessent, R., degree, 444
 DeSwarte, R. P., C.P.A. certificate, 44
 DeTjen, H. F., degree, 621
 DeTrans, G. E., degree, 629
 DeTurk, E. E., appointment, 345
 DeTurk, L., appointment, 330, 402
 Deuel, W. R., degree, 608
 Deuss, H. O., degrees, 444, 585
 Devereux, E. D., degree, 172
 fellowship, 222
 Devries, T., fellowship, 222
 DeWees, W., degree, 257
 Dewey, K. W., appointment, 363
 Dewhurst, E. M., degree, 266
 DeWitt, H., degree, 259
 DeWitt, L. R., degree, 247
 Diamond, I. B., appointments, 389, 585
 Dice, W. R., C.P.A. certificate, 398
 Dick, F. J., degree, 258
 Dickie, F. A., degree, 608
 Dickinson, D. M., degree, 173
 Dickinson, F. G., appointment, 333
 Dickinson, M. M., degree, 251
 Dickinson, M. R., degree, 618
 DiCosola, R. M., degrees, 629
 Dicus, V. R., degree, 620
 Diehl, O. W., C.P.A. certificate, 190
 Diekman, F. B., Experiment Station report, 133
 Dienger, J. A., Brown-Knipp patent negotiations, 588
 Diers, C. A., degree, 262

Dieterle, E. A., degree, 627
 Dietrichson, Dr. J. G., hearing, 287
 request, 299
 Dietz, F. C., appointment, 328
 Diffenbaugh, G. L., degree, 266
 Dighton, A. C., degree, 608
 Dillavou, E. R., appointments, 199, 332
 salary adjustment, 9
 Dillenback, L. C., appointment, 337
 Dillon, P. L., degree, 252
 Dilsaver, J. I., degree, 619
 Dimford, B. J., degree, 616
 Dimond, L. E., degree, 613
 Dingley, P. G., degrees, 255, 261
 Dining, M. V., degree, 173
 Dinsdale, D. A., degree, 617
 Dintzis, S. M., degree, 268
 Dippell, R. L., degree, 247
 Directory of former students, printing, 293
 sale of list, 293
 Disability benefits, report, 102, 116, 128, 291,
 525, 572, 601, 634
See also Death benefits and retiring allow-
 ances
 Dispensary budget, 359
 Dittmar, G. W., appointment, 364
 Divers, R. A., degree, 612
 Dixon, A. L., fellowship, 222
 Dixon, M. L., appointment, 360
 Doak, J., appointments, 68, 321
 Dobbins, R. F., degree, 258
 Dobbs, J. I., degree, 259
 Dobie, G., appointments, 202, 524
 Dobry, E., appointment, 470
 Dobson, R. P., degree, 618
 Dobson, R. R., C.P.A. certificate, 44
 Dodd, W. F., C.P.A. examiner, 463
 Dodge, A. F., appointments, 519, 538
 Dodge, C., appointment, 448
 Dodge, D. K., appointment, 325
 leave of absence, 291, 591
 Dodge, E. N. M., degree, 247
 Dodge, M. R., degree, 259
 Dodge, R. C., degree, 249
 Doepf, W. C., appointment, 553
 Doerr, I. E., scholarship, 584
 Doisy, R., appointment, 318
 Dolan, E. M., degree, 247
 Dolch, E. W., appointments, 200, 335, 522
 degree, 266
 Dolch, M. P., degree, 620
 Dolin, M. S., degree, 619
 Dollahan, H. A., appointment, 449
 commission, 622
 degree, 608
 Dollinger, F. A., degree, 616
 Domoto, T., degree, 515
 Doner, H. M., degree, 619
 Doner, R. D., appointments, 328, 523
 degree, 628
 Doney, O. K., degree, 623
 Donnelly, C. J., degree, 614
 Donovan, C. V., appointment, 322
 Donovetsky, B., degree, 616
 Doody, A. M., degree, 620
 Doody, B. K., degree, 259
 Doolen, B. C., degree, 620
 Doolen, E., appointment, 317
 Dorjahn, J. A., appointments, 332, 364
 Dorman, H. P., appointment, 331
 Dorman, M. P., degree, 431
 Dörner, H. B., appointment, 350
 salary changed, 392
 Dorris, J. T., appointments, 108, 193, 449
 degree, 628
 Dorsey, M. J., appointments, 199, 350
 Doty, G. L., degree, 266
 Doty, J. R., appointments, 177, 377

- Doty, M. L., Jr., degree, 80
 Doughty, H. H., degree, 257
 Douglas, I. E., appointment, 340
 Douglas, L. R., degree, 616
 Douglas, R. J., degree, 267
 Down, H. I., degree, 267
 Downey, G. E., appointments, 15, 202, 357
 Downing, E. E., degree, 620
 Downing, G. M., degree, 620
 Downs, W. B., degree, 631
 Doxsee, E. D., appointment, 147
 Doyle, B. G., appointments, 119, 322
 Doyle, E. A., appointments, 119, 317
 Doyle, K., appointment, 319
 Draffin, J. O., appointment, 340
 Drainage project, Champaign, *see* Sewer, Storm-water
 Draining of parade ground, 469
 Drake, R. J., appointment, 402
 Dralle, R. C., degree, 429
 Draper, W. A., degree, 268
 Drebin, H. I., C.P.A. certificate, 638
 Drenning, E. J., degree, 268
 Dresen, W. D., degree, 256
 Drew, M. W., degree, 608
 Dreyer, G. P., appointment, 361
 Dreyer, W. A., degree, 608
 Driggs, F. H., appointments, 200, 324, 521
 Driggs, M. C., degree, 247
 Driss, S. M., degree, 631
 Driver, E. C., appointments, 68, 331
 degree, 624
 Drobish, A. E., degree, 616
 Drobish, W. M., degree, 616
 Drom, B. J., degree, 620
 Drucker, A. E., appointment, 340
 Drues, I. A., appointment, 108
 Drummond, H. A., appointment, 470
 Dryden, L., degree, 105
 Dryden, M., degree, 247
 Duane, M. J., degree, 264
 scholarship, 108
 Dubach, K. M., appointment, 449
 degree, 252
 Duca, P. N., degree, 254
 Dudley, H. M., degree, 251
 Due, C., appointments, 119, 361
 Dueringer, O. E., commission, 622
 degree, 613
 Duerr, L., degree, 258
 Duff, O. M., degree, 631
 Duffy, H. E., degree, 608
 Duffy, J. F., C.P.A. certificate, 190
 Duffy, M., degree, 80
 Dugdale, R. K., degree, 618
 Dugger, R. L., degree, 616
 Duguid, G., appointment, 336
 Dulla, S., degree, 631
 DuMont, M. S., degree, 632
 Dunbar, L., appointment, 201
 Dunbaugh, H. J., C.P.A. examiner, 463
 Duncan, D. V., prize, 271
 Duncan, J. F., degree, 613
 Duncan, W. G., degree, 257
 Duncan, W. S., appointment, 449
 commission, 622
 degree, 616
 Dungan, G. H., appointment, 345
 Dunham, D., degree, 514
 Dunlap, E. I., appointment, 317
 Dunlap, E. L., appointment, 178
 Dunlap, F., appointment, 320
 Dunlap, H. M., appointments, 49, 461
 Dunlop, C. M., degree, 247
 Dunlop, R., degree, 252
 Dunn, C. B., appointments, 68, 325
 Dunn, D. E., appointment, 402
 Dunne, N. P., degree, 266
 Dunning, A. W., C.P.A. examiner, 463
 Dunscomb, M. E., degree, 79
 Dunseth, C. A., retirement, 635
 continued one year, 636
 Dunsing, D. M., degree, 247
 Dupee, R. K., degree, 616
 Duskin, I. A., degree, 631
 Dutton, F. O., degree, 616
 Duvall, K. L., appointment, 316
 Dvorak, J. W., degree, 253
 Dvorak, R. F., appointments, 68, 318
 Dyarman, C. N., degree, 262
 Dyas, F. G., appointment, 390
 Dyroff, E. A., degree, 259
 Eadie, J. O., degree, 252
 Eads, C. F., degree, 608
 Eagle, I. O., degree, 263
 Earl, A. M., degree, 631
 Earnest, E. S., degree, 247
 Earnill, T. C., appointments, 108, 340
 Eastman, A. R., Plym fellowship, 599
 Easton, B. R., degree, 259
 Easton, V. M., degree, 260
 Eaton, J. M., degree, 260
 Eaton, M., C.P.A. examiner, 463
 Ebert, M. F., degree, 247
 Eckhart, L. A., degree, 269
 Eckles, E. A., degree, 79
 Economics, budget, 333
 salaries, 331
 instructors, additional, 40
 Economics Thrift Essay prize fund investment, 150
 Economics of Public Utilities, fellowships and scholarships, 44
 Edahl, E. W., degree, 629
 Eddy, L. J., degree, 80
 Eddy, S., degree, 428
 Edelman, S., degree, 268
 Eden, J. I., degree, 621
 Eden, R. K., degree, 264
 Edgett, G. L., appointments, 223, 329
 Edholm, W. L., degree, 615
 Edison, H. J., degree, 618
 Edmonds, J. L., appointment, 346
 Edquist, E. L., degree, 613
 Edstrom, A. E., degree, 247
 Education, budget, 335
 expense, 334
 salaries, 334
 Educational Research, Bureau of, budget, 335
 expense, 334
 salaries, 334
 Educational and Research Hospitals, *see* Hospitals, Medical Research
 Edwards, E., appointment, 68
 Edwards, E. A., degree, 444
 Edwards, E. E., degree, 398
 Edwards, E. M., degree, 431
 Edwards, H. M., appointment, 316
 Edwards, Howard M., degree, 444
 Edwards, L. F., appointment, 449
 Edwards, M. C., degree, 247
 Edwards, M. D., appointment, 326
 Edwards, R. W., degree, 267
 Eggman, H. F., appointments, 319, 429
 Ehrhardt, E. O., scholarship, 584
 Ehrlich, J. J., C.P.A. certificate, 190
 Eichenberger, W. G., appointment, 68
 Eichler Heating Co., contract, 641
 Eigenbrodt, H. J., degree, 266
 Eikenbary, M., degree, 429
 Eikenberry, F. L., degree, 247
 Eikenberry, R. C., degree, 247
 Eiler, R. D., degree, 618
 Eisner Grocery Co., contract, 276
 Eklund, C. L., degree, 81

- Ekstrand, R. M., degree, 629
 Elder, A. L., appointment, 403
 degree, 428
 Elder, C. H., degree, 255
 Elder, T. C., degree, 631
 Eldredge, A. G., appointment, 318
 Eldredge, J. R., degree, 260
 Electrical Engineering, budget, 338
 expense, 337
 salaries, 337
 Electricity in agriculture, 171
 Element, new, discovery, 544
 Elevator contracts, 180
 Eliot, R. F., appointments, 68, 354
 Elliff, J. E., degree, 260
 Ellingson, A., appointment, 363
 Ellington, E. W., degree, 106
 Elliott, F. F., leave of absence, 176
 leave extended, 231
 Elliott, Francis F., degree, 612
 Elliott, H. M., degree, 629
 Elliott, Hallean M., degree, 80
 Elliott, W. A., degree, 631
 Elliott, W. G., degree, 444
 Elliott, W. I., degree, 80
 Ellis, C. F., degree, 615
 Ellis, E. I., degree, 608
 Ellis, M. H., appointment, 108
 Ellis, O. I., appointment, 345
 Ellis, R. M., degree, 247
 Ellis, Harry, land sale, 141
 Ellis land, *see under* Land
 Elshstain, N. L., degree, 255
 Elson, H. J., degree, 618
 Ely, L. G., degree, 620
 Embrey, F. A., degree, 618
 Emch, A., appointments, 202, 328
 Emch, A. F., degrees, 249, 624
 fellowship, 584
 scholarship, 243
 Emeritus professorships granted, 505
 Emerson, E. A., degree, 106
 Emery, F., appointment, 329
 Emley, P. W., degree, 616
 Emmel, V. E., appointment, 360
 Emmerling, C. J., degree, 267
 Ems, W. W., degree, 613
 Endres, A. A., appointment, 346
 Engelhard, H. H., degree, 267
 Engelhard Company, gift, 549
 Engelhardt, L. H., degree, 260
 Engelhart, M. D., degree, 626
 Enger, M. L., appointment, 340
 Engerman, M., degree, 175
 Engerman, M. E., appointment, 390
 Engineering, College of, budget, 337
 expense, 337
 salaries, 337
 Engineering Experiment Station, budget, 341
 expense, 337
 salaries, 337
 cooperative research, 639
 England, G. L., degree, 608
 Engle, R. H., degree, 263
 Engle, W. J., retirement, 635
 Englejohn, E., appointment, 358
 Englis, D. T., appointments, 323, 521
 English, M., degree, 260
 English, T. F., degree, 613
 English Bros., contracts, 282, 295, 382,
 415, 593
 English, budget, 325
 expense, 322
 salaries, 322
 English poetry fund invested, 130, 311
 Engraving, contract, 291
 Ennis, B., degree, 79
 Ensign, N. E., appointment, 340
 Entomology, budget, 327
 expense, 322
 salaries, 322
 Enyart, R. C., degree, 613
 Epler, E. P., degree, 261
 Epstein, C. M., degree, 267
 Epstein, D., degrees, 81, 268, 444
 Epstein, J., degree, 81
 Epstein, J. N. L., degree, 631
 Equipment, appropriation, 9
 Erickson, A. S., degree, 620
 Erickson, C. V., appointments, 278, 342
 degree, 256
 Erickson, E. T., degree, 513
 Erickson, I., degree, 255
 Erickson, W. N. L., degree, 79
 Ericson, M. E., degree, 609
 Ericson, R. C., degrees, 255, 261
 Ernest, B., degree, 250
 Ernest, J. H., appointment, 323
 Ernest, W., degree, 247
 Erinstein, E., degree, 252
 Ervin, A. L., appointments, 166, 317
 Ervin, E., degree, 611
 Escher, G. I., degree, 247
 Eshman, L., degree, 444
 Esper, E. A., appointments, 329, 524
 Espy, W. N., appointment, 339
 Esser, W. D., degree, 252
 Essex, H. E., appointments, 68, 331
 fellowship, 585
 Esslinger, P. H., degree, 620
 Estep, Jessie, bequest, 517, 641
 Estes, G. L., appointment, 329
 Estes, J. G., appointment, 223
 Etheredge, M. L., appointment, 357
 to McKinley Hospital staff, 290
 Etheridge, F. D. L., degrees, 247, 260
 Etherton, F. S., degree, 444
 Etnoyer, R. N., degree, 80
 Ets, H. N., appointments, 68, 449
 Etleson, A., degree, 444
 Etzel, G., degree, 105
 Eubanks, J. E., degree, 629
 Eulenberg, A., C.P.A. certificate, 44
 Evans, E. J., degree, 609
 Evans, E. V., appointment, 325
 Evans, H., degree, 429
 Evans, H. T., Jr., degree, 247
 Evans, J. G., degree, 78
 Evans, P. G., fellowship, 223
 Eveland, H. E., degree, 428
 Evens, P. L., degree, 260
 Everett, R. F., commission, 622
 degree, 618
 Eversole, H. B., appointment, 68
 C.P.A. certificate, 44
 degree, 624
 Eversole, M. E., degree, 623
 Ewell, W. G., degree, 631
 Ewend, W. H., degree, 256
 Ewert, E. E., degree, 630
 Ewing, C. A., appointments, 49, 460
 Ewing, L. B., degree, 430
 Ewing, M. R., degree, 430
 Ewing, R. H., appointments, 244, 329
 Examination books, rule amended, 519
 Executive committee elected, 184, 542
 meetings, 20, 141, 170, 180, 226, 228, 282,
 397, 410, 469, 557
 reports, 20, 46
 Exhibit, Dental Congress, 592
 Philadelphia, 572
 Products Exposition, 45
 Experiment fields, discontinuance, 114, 272, 298
 Odin lease, 561
 Experiment Station, Cook County, *see* Cook
 County Experiment station

- Extension service, Agriculture, Federal funds, 298
 Eycleshymer, Dr. A. C., appointment, 360
 death, 508
 leave of absence, 146, 292
 resignation, 413
 Eye, C. H., degrees, 268, 444
 Eyman, R. K., degree, 514
- Fabian, A. C.**, degrees, 613, 614
 Fabri, A. A., degree, 609
 Fabricant, N. D., degree, 266
 Fackler, C. W., C.P.A. certificate, 190
 Factor, F. G., degree, 631
 Fahlstrom, S. W., degree, 267
 Fahnestock, M. K., appointment, 602
 Fairchild, J. E., degree, 267
 Fairfield, D., degree, 609
 Fairlie, J. A., appointment, 329
 Fairweather, S. A. J., degree, 247
 Faissler, J. F., degree, 609
 Fait, W. H., degree, 247
 Fales, C. B., degree, 430
 Fallon, A. M., degree, 620
 Fallon, W. R., degree, 266
 Falls, F. H., appointment, 388
 Farm advisers, salary budget, 354
 Farm Mechanics, budget, 348
 expense, 343
 salaries, 343
 Building, remodeling, 365
 Farm Organization and Management, budget, 348
 salaries, 343
 Farnham, B. F., degree, 173
 Farnworth, E. M., degree, 621
 Farrand, H., degree, 249
 Farwell, L., degree, 247
 Faucett, M. A., appointment, 338
 Faude, C. W., degree, 252
 Faulkner, Barry, contract, 518
 Faunce, J. C., degree, 247
 Federal funds, extension service, 298
 Fees, Animal Husbandry, 41, 122
 Gymnasium, new, 419
 Home Economics 44, 494
 laboratory, 2, 299
 listeners, Chicago departments, 549
 rabies, diagnosis, 562
 Registrar's report, 122, 209, 306, 595
 Summer session, 418
 X-Ray, schedule, 592
 Feinstein, E. M., degree, 616
 Feldman, A., appointment, 403
 Feldman, I., degree, 268
 Feldman, L., appointment, 585
 degree, 444
 Feldwisch, L. E., degree, 609
 Felker, H. W., degree, 631
 Fellows, M. F., degree, 81, 630
 Fellowship and scholarship, Plym, fund consolidation, 122
 Fellowships, Economics of Public Utilities, 44
 Graduate, *see under* Graduate School
 Plym, *see* Plym Fellowship
 Fels, C. G., degree, 254
 Felton, L. E., C.P.A., certificate, 44
 Fencing University woods, appropriation, 119
 Fender, O. D., appointment, 449
 degree, 515
 Fenton, E. L., degree, 623
 Ferguson, B., appointment, 585
 Ferguson, C. E., degree, 609
 Ferguson, F. G., degree, 266
 Fernald, C. H., appointments, 199, 332
 Fernsemer, O. F. W., appointments, 15, 201
 Ferrell, C. P., degree, 255
 Ferris, M. E., degree, 260
- Ferris, W., degree, 514
 Fetterolf, L. D., degree, 615
 Fiddelke, W. B., degree, 269
 Fieg, C. W., appointment, 341
 Field, K., degree, 623
 fellowship, 584
 scholarship, 222
 Field, M. A., degree, 262
 Fielder, V. B., degree, 257
 Fife, H. K., appointments, 349, 377
 Figueroa, L., degree, 444
 Filbey, E. J., appointments, 199, 331, 332, 520
 Fillingham, E., degree, 267
 Finance committee, trust fund investments report, 103
 Finder, J. G., degree, 609
 Fine, J., degree, 268
 Fineman, I., appointment, 340
 Finkel, I., degree, 268
 Finkelstein, J. L., degree, 268
 Finlay, A. H., appointment, 403
 Finley, L. W., degree, 262
 Finne, B. A., degree, 629
 Finney, C. L., appointment, 613
 Finnigan, C. E., appointment, 341
 Fiock, E. F., degree, 627
 fellowship, 222
 Fiock, G. E., degree, 611
 Fire damage, Dental Building, 568, 598
 horticulture barn, 40
 poultry plant, 595
 West Residence Hall, 469
 Fisch, M. E., appointments, 68, 108, 389, 403
 Fischer, A. E., degree, 252
 Fischer, H. H., degree, 398
 Fischer, J., degree, 444
 Fischer, J. R., degree, 254
 Fischer, W. R., appointment, 391
 Fischman, W., degree, 616
 Fischmann, E. W., appointment, 388
 Fiscus, J. J., appointment, 338
 Fiscus, L., degree, 173
 Fish, F. H., appointments, 325, 403, 538
 degree, 625
 Fisher, E. N., degree, 621
 Fisher, E. W., degree, 613
 Fisher, F. D., degree, 609
 Fisher, M. I., degree, 609
 Fisher, N. F., appointment, 15
 Fisher, R. E., appointment, 403
 degree, 247
 Fishman, L. Z., degree, 266
 Fiske, Mrs. A. A., appointment, 449
 Fiske, D. L., appointment, 15, 342
 Fitch, F. R., appointment, 68
 Fitch, K. R., commission, 622
 degree, 612
 Fitch, N. K., appointment, 349
 Fitz-Gerald, J. D., appointments, 203, 330, 525
 Fitzgerald, J. E., appointment, 390
 Fitz-Gerald, N., degree, 249
 Fitz-Gerald, T. A., appointments, 330, 525
 Flack, C. E., degree, 630
 Flack, C. R., degree, 619
 Flagg, D. J., degree, 609
 Flaningam, W. D., degree, 268
 Flattery, A. M., appointment, 320
 Fleischner, J. E., appointment, 388
 Fleming, C. S., appointment, 449
 Fleming, D. F., appointments, 449, 553
 Fleming, J. K., degree, 624
 Fleming, R. C., degree, 174
 Fleming, R. H., degree, 166
 Fleming, V. R., appointment, 340
 Flesher, C. E., degree, 515
 Flesher, Mrs. R. W., appointments, 166, 335
 Fletcher, C. H., degree, 247
 Fleucher, E. C., appointment, 358

- Fletcher, H. M., appointments, 333, 520, 628
 Fletcher, R. B., degree, 613
 Flint, T., degree, 252
 Flohr, O. M., appointment, 363
 Flom, G. T., appointment, 325
 Flood, A. C., C.P.A. certificate, 44
 Floriculture Advisory Committee, appointments, 505, 552
 Florida Avenue, closing of part, 221
 grading, 547
 pavement, 291
 Florin, A. C., degree, 267
 Florman, L. W., degree, 250
 Floyd, T. W., degree, 251
 Flude, J. W., degree, 613
 Flynn, J. F., degree, 444
 Flynn, R. W., degree, 444
 Fogarty, W., death benefit, 519
 Fogelson, B. C., degree, 269
 Fogler, R. W., appointment, 108
 Foley, E., appointment, 449
 Foley, E. C., degree, 430
 Foley, L. A., degree, 247
 Folk, M. L., appointment, 244
 Folkers, F. M., degree, 430
 Follett, D. W., degree, 248
 Foltz, G. A., degree, 260
 Foltz, K. C., degree, 260
 Fonda, J. E., appointment, 363
 Football ticket allotments, 305
 Foote, L. S., appointment, 460
 Foran, M. C., degree, 248
 Forbrich, J. A., degree, 632
 Ford, C. M., appointment, 349
 Foreign language requirement, chemical engineering, 230
 chemistry, 230
 Forester, D. V., degree, 514
 Forester, M. A., degree, 609
 Forestry investigations, resolution, 14
 Fork, Mrs. E. M., appointment, 470
 Fornoff, C. W., appointment, 328
 degree, 628
 Fortney, H. D., degree, 430
 Foss, V., appointments, 223, 360
 Foster, A. T., degrees, 269, 631
 Foster, C. L., degree, 260
 Foster, E. M., C.P.A. certificate, 44
 Foster, E. S., degree, 430
 Foster, I. O., appointments, 286, 328
 degree, 266
 Foster, J. M., degree, 106
 Foster, J. P., degree, 175
 Foster, L. O., degrees, 106, 332
 Foster, Mrs. M. C., land purchased, 384, 461
 land sold, 413
 Foster, R., degree, 260
 Foster, S. R., degree, 257
 Foster, W. A., appointment, 337
 Foster, W. G., degree, 620
 Fourth Street, paving, 7, 20
 Fouts, W. H., degree, 619
 Fowler, C. F., degree, 609
 Fox, A. W., appointment, 333
 degrees, 174, 626
 Fox, C. P., degree, 444
 Fox, E. F., appointment, 449
 commission, 622
 degree, 609
 Fox, F. H., degree, 613
 Fox, G., appointment, 325
 Fox, G. A., appointments, 49, 460
 Fox, W. L., degree, 615
 Frain, N. M., appointment, 363
 Frame Dental Supply Co., contract, 117
 Francis, G. M., degree, 262
 fellowships, 243, 584
 Frank, E. R., appointments, 193, 347
 Frank, R. W., degree, 252
 Frankenfeld, J. C., degree, 257
 Frankenfeld, R. L., degree, 618
 Franklin, D. M., degree, 266
 Franklin, M. B., degree, 613
 Franklin, R. A., accident compensation, 479
 degree, 398
 Franklin, W. R., degree, 252
 Fraser, G. G., appointment, 108
 Fraser, W. E., degree, 254
 Fraser, W. J., appointment, 347
 Frazier, C. R., degree, 252
 Frazier, R., rent refund, 479
 Frazin, S. U., degree, 631
 Freas, I. M., degree, 248
 Frederick, J. B., degree, 620
 Frederick, J. T., degree, 258
 Fredericks, L. O., degree, 252
 Frederickson, J. R., degree, 251
 Freeman, I. A., degree, 248
 Freeman, L. M., degree, 623
 Freeman, Ralph W., degree, 609
 Freeman, Richard W., degree, 611
 Freer, L., appointments, 357, 524
 Freiberg, F. A., degree, 615
 Freilich, E. B., appointment, 389
 French, M., appointments, 108, 326, 403
 French for admission, 230
 French patent, purchase, 151
 See also under Parr Coking Process
 Frenzel, W. C., degree, 444
 Freud, J., degree, 268
 Frick, A., appointment, 389
 Fried, B. A., degree, 609
 Friedlander, R., degree, 613
 Friedman, B. R., degree, 252
 Friedman, M. M., degree, 252
 Friedman, S., degree, 174
 Frier, F. N., degree, 257
 Fritschle, A. E., appointment, 553
 degree, 248
 Froberg, E., appointment, 358
 death benefit, 637
 Frohs, L. J., degree, 631
 Fry, B. J., degree, 174
 Fry, E. L., degree, 609
 Fry, M. L., degree, 611
 Fry, R. D., degree, 619
 Frye, H. P., degree, 81
 Fryxell, C. A., C.P.A. certificate, 44
 Fuchs, H., degree, 631
 Fulkerson, J., appointments, 49, 460
 Fullenwider, L., appointment, 326
 Fuller, L. J., degree, 248
 Fuller, T. F., degree, 513
 Fullerton, F. I., degree, 609
 Fullerton, G. G., degree, 78
 appointment, 332
 Fullerton, W., degree, 609
 Fullmer, B. B., appointments, 278, 350
 degree, 621
 Fultz, I. B., appointment, 403
 Fultz, L. C., appointment, 449
 degree, 248
 Funds, Cook County Experiment Station, 506
 May Fete, 504
 trust, 504, 508
 See also Comptroller's quarterly reports
 Funk, E., appointments, 49, 460
 Funk, E. O., degree, 248
 Funke, M. E., degree, 619
 Furby, R. L., appointment, 390
 Furmaniak, C. W., degree, 632
 Furness, C. N., degree, 267
 Furnishings for new Residence Hall, 287
 Furniture and Fixtures, budget, 365
 Fuson, A. A., degree, 609

- Gaberman, P.**, degree, 266
Gadzinski, J. V., degree, 631
Galvert, G. A. appointment, 278
Gage, A. N., appointment, 319
Gaines, D. L., degree, 250
Gaines, W. L., appointment, 347
Galatzer, B., degrees, 269, 516
Gale, W. D., C.P.A. certificate, 44
Gallagher, M., degree, 612
Gallaher & Speck Co., contract, 569
Gallie, D. M., appointment, 364
Gallivan, T. J., degree, 252
Galloway, M. E., degree, 429
Galt, R. H., degree, 173
Gamage, H. G., appointments, 286, 335, 524
 degree, 430
 salary, 356
Gandy, C. J., contract, 284
Gans, L., degree, 268
Ganschmietz, J. W., degree, 615
Ganson, W. C., degree, 252
Garard, C. L., degree, 609
Garber, L. O., degree, 626
Gardner, J. P., degree, 257
Gardner, L. B., degree, 616
Gardner, L. M., degree, 258
Gardner, V. D., degree, 106
Gargan, J. E., degree, 174
Garner, C. A., appointment, 350, 403
Garner, C. W., degree, 80
Garner, J. W., appointments, 203, 329
Garner, L. P., appointments, 15, 342
Garns, H. S., degree, 615
Garrett, J. W., C.P.A., certificate, 190
Garrett, O. F., appointment, 449
 commission, 622
 degree, 618
Garrison, E. R., commission, 622
 degree, 618
Garrison, W. H., degree, 617
Garstang, G. E., appointment, 321
 degree, 263
Garver, W. K., appointment, 319
Garvey, B. S. J., Jr., appointment, 15
 degree, 400
Garvin, J., appointments, 357, 524
Garvin, W. B., degree, 80
Gasoline station, near campus, 572
Gasser, J. J., degrees, 268, 445
Gasteiger, E. L., degree, 262
Gasvert, G. A., appointment, 339
Gates, C. E., appointments, 352, 625
Gathercoal, E. N., appointment, 364
Gauverke, C. G., appointment, 324
 degree, 106
Gauger, E. V., Plym fellowship, 231
 prize, 270
Gauger, R. J., degree, 254
Gay, W. B., C.P.A., certificate, 398
 degree, 254
Gaylord, D., appointments, 330, 403
Gebhardt, W. H., degree, 80
Gehlbach, L., degree, 253
Gehrmann, Mrs. A., form of bequest, 147
 will, 176
Gehrman, F., gift, 592
Gehrmann fund, investment, 188, 196
Geissendoerfer, J. T., appointments, 327, 522
Gellenthein, C. H., degree, 630
Gelwick, C. W., degree, 613
Genena, M. H., degree, 256
General Assembly visit, expense, 228
General Electric Co., license, 588
 suggested contract, 10
General Engineering Drawing, budget, 339
 expense, 337
 salaries, 337
Genre, D. J., appointment, 193
 commission, 261
 degree, 257
Geology, budget, 327
 expense, 322
 salaries, 322
George, F., appointment, 347
George, L. W., degree, 175
Georgioff, B., degree, 79
Gerber, L. P., degree, 250
Gerdes, W. F., Jr., degree, 616
Gerdung, G. F., degree, 632
Gere, G. M., degree, 609
German, budget, 327
 expense, 322
 salaries, 322
German, for admission, 230
Getchell, M. W., appointment, 320
Gettle, G. H., degree, 255
Gettys, C. L., appointment, 68
 degree, 266
Gevirtz, M. B., degree, 445
Geweke, A., appointments, 49, 461
 Experiment Station report, 133
Giacomellie, G. J., degree, 258
Gibbel, J. P., degree, 267
Gibbs, W. F., degree, 626
Gibson, J. D., degree, 106
Gibson, L. L., appointment, 338
Giese, W. E., degree, 631
Gieseking, J. E., degree, 618
Gifting, H. J., degree, 614
Gift, Austin Mfg. Co., 150
 Bendix Brake Co., 592
 Charles Engelhard Co., 549
 Chemical Foundation, 231, 639
 Cooperative Foundry Company, 150
 Felix Gehrman, 592
 G. A. R. Post 140, 635
 Iron Mountain Co., 150
 Mellon Institute, 504, 591
 Public Utility Companies, 44, 558
 Marcus Russell, 558
 Boetius Sullivan, 226
 Titanium Alloy Mfg. Co., 43
Gilbert, A. A., degree, 268
Gilbert, B., C.P.A. examiner, 463
Gilbert, L., degree, 445
Gilbert, L. B., degree, 613
Gilbert, W. A., commission, 622
 degree, 618
Gilbreath, J. P., degree, 620
Gilchrist, V. M., appointments, 68, 357
Gilkinson, W.W., C.P.A. certificate, 190
Gill, H. L., appointments, 202, 334, 355, 585
 salary, 356
Gillespie, F. D., Jr., degree, 248
Gillespie, M., degree, 248
Gillett, L. T., degree, 251
Gillham, E.L., appointment, 49
Gillis, M. C., appointments, 15, 351, 378
Gilsdorff, H. H., degree, 613
Gilson, H. F., degree, 620
Ginnaven, S. N., degree, 248
Ginnings, D. C., degree, 612
 scholarship, 583
Giryotas, E. J., appointment, 15
 degree, 630
Giryotas, S. J., degrees, 175, 630
Gittlestein, F., degree, 629
Giudici, S. P., degree, 631
Given, J. G., degree, 514
Glaeser, E. W., degree, 258
Glanzer, E. E., degree, 257
Glasgow, G. E., degree, 166
Glasgow, J. B., appointment, 108, 449
Glasgow, R. D., appointment, 327
Glass panels, new Library windows, 286

- Glasser, J. F., C.P.A. certificate, 190
 Glassoff, G. S., appointment, 538
 degree, 494
 Glasgow, R. B., appointments, 202, 357
 Glenn, M., degree, 611
 Glenn, O. J., degree, 268
 Glenwright, J., Jr., degree, 251
 Glickman, L. G., degree, 445
 Glos, R., appointment, 332
 degree, 254
 Glos, R. E., C.P.A. certificate, 638
 Glover, A. C., appointment, 344
 salary adjustment, 9
 Goat herd, supplementary report, 20
 Gobel, J. C., degree, 612
 Goble, G. W., appointments, 201, 354
 Goda, L. H., degree, 613
 Goddard, J. H., degree, 258
 Goddard, L. P., degree, 252
 Godeke, F. B., degree, 258
 Godlove, Mrs. E. H., appointment, 403
 Godlove, I. H., appointments 324, 403
 degree, 627
 Goebel, E. C., degrees, 173, 623
 Goebel, J., amount of allowance, 636
 appointments, 327
 hearing, 59
 retirement, 635
 Goebel, O. H., degree, 613
 Goebel, R. W., degree, 445
 Goelitz, M. J., degree, 248
 prize, 270
 Goessling, V., appointments, 327, 449
 Goff, F. M., degree, 248
 Goff, J. A., appointment, 339
 Gohr, R. A., degree, 631
 Goldberg, A. H., degree, 266
 Goldberg, I., degree, 268
 Goldberg, S. R., C.P.A. certificate, 638
 Goldberger, S. M., appointment, 390
 Golden, C. V. M., degree, 250
 Goldenson, H. M., degree, 268
 Goldsmith, J. H., degree, 631
 Goldstein, A. A., degrees, 269, 631
 Goldstein, B., degree, 514
 Goldstein, H. M., degree, 613
 Golf club, report of transfer, 47
 Gollendberg, K., degree, 431
 Gonia, R. M., degree, 631
 Goodall, H. M., degree, 260
 Goodall, J. C., degree, 248
 Goodell, H. L., degree, 255
 Goodenough, A. L., appointment, 49
 Goodenough, G. A., appointment, 339
 elected director, 189, 563
 Goodheart, E. J., degree, 255
 Goodman, C., appointment, 349
 Goodman, C. W., degree, 255
 Goodrich, A. H., degree, 248
 Goodrich, E., appointment, 357
 Goodsmith, H., appointment, 119
 Goodspeed, W. S., appointment, 339
 Goodwin, J. W., degree, 609
 Goodwin, M., degree, 445
 Goodwin, N. F., appointments, 49, 461
 Goodwine, A. M., degree, 620
 Gould, R. H., degree, 252
 Gorchow, E. W., degree, 631
 Gordon, L. A., degree, 248
 Gore, E. E., C.P.A. examiner, 463
 Gore, F. B., degree, 259
 Gore, R. C., appointment, 352
 Gorecki, H. T., degree, 631
 Gorenstein, E. A., degree, 609
 Goslin, L. H., degree, 269
 Gosman, O. A., degree, 79
 Gottschalk, C. C., appointment, 391
 Gough, F. L., degree, 252
 Gould, F. D., degree, 248
 Gould, R. E., appointment, 470
 Gould, W. E., appointment, 193
 commission, 261
 degree, 257
 Governing Boards of Universities, Association,
 470
 Gower, W. E., degree, 398
 Grabarski, E. A., degree, 266
 Gradle, H. S., appointment, 388
 Graduate School, budget, 355
 expenses, 355
 salaries, 355
 fellowships and scholarships, appropriations,
 149, 355, 518
 list, 222, 243, 277, 583, 602, 645
 thesis requirement, 176
 Graduation with honors, 529
 Graduation requirements, in Pharmacy, 136
 Gradwohl, B. E., appointment, 16, 403
 Graesser, R. F., appointment, 328
 degree, 628
 Grafis, H. A., appointments, 324, 553
 Grafmyer, R. D., dairy barns purchased, 550
 Graham, A. J., appointment, 391
 Graham, C. A., degree, 623
 Graham, C. E., degree, 173
 Graham, F. S., degree, 80
 Graham, G. A., scholarship, 584
 Graham, K. D., degree, 267
 Graham, R., appointments, 346, 353
 Pasteur treatment, 518
 Graham, W. J., C.P.A., certificate, 190
 Grainger, A. H., appointment, 468
 Gramesly, M., appointments, 201, 354, 523
 Grant, A. R., C.P.A. certificate, 44
 Grant, D. I., degree, 609
 Graves, K. O., degree, 258
 Graves, R. B., degree, 79
 Gray, A. E., degree, 265
 Gray, E. R., appointment, 353
 title changed, 393
 Gray, H. D., appointment, 327
 Gray, H. M., degree, 628
 fellowship, 222
 Gray, V. M., degree, 248
 Greathouse, B., degree, 250
 Greef, A. O., appointment, 403
 Greek, for admission, 230
 Green, C., degree, 262
 Green, C. F., appointment, 328
 Green, F., appointment, 354
 Green, H., appointments, 68, 356
 salary, 357
 Green, H. S., appointment, 108
 Greene, J. W., degree, 616
 Greenfield, M., degree, 629
 Greenfield, R. E., appointment, 324
 Greengard, J., degrees, 445, 585
 Greengard, M., degree, 631
 Greenlee, M. R., degree, 630
 Greenslet, D., degree, 631
 Greenwald, D. P., commission, 261
 degree, 252
 Greenwald, J., degree, 629
 Greenwill, T. B., degree, 80
 Greer, D. E. I., degree, 618
 Gregg, J. W., degree, 615
 Gregg, R. S., appointment, 68
 Gregory, S. S., C.P.A., examiner, 463
 Gregory bequest, final settlement, 516, 562
 Gregory Memorial, proposed, 292
 report of committee, 382, 588, 606
 requested, 560
 Gregory scholarship fund, invested, 7, 130, 144,
 196, 212, 311, 641,
 sale of securities, 78
 Greasens, O., appointments, 333, 585
 degree, 79

- Griffin, E. D., appointments, 108, 345
 Griffin, G. C., appointment, 325
 Griffin, J. R., degree, 248
 Griffin, M. A. D., degree, 260
 Griffith, C. R., appointments, 200, 329, 449
 leave of absence, 297, 591
 Griffith, M. F., appointment, 327
 Griffith, Mrs. O. B., appointment, 553
 Griggs, H. M., degree, 620
 Grigsby, C. E., degree, 254
 Grimes, H. M., degree, 619
 Grindley, H. S., appointment, 346
 title changed, 393
 Grinter, L. E., degree, 628
 fellowship, 223
 Grissom, L. L., degree, 631
 Griswold, F. C., scholarship, 584
 Grizzell, E. F., degree, 260
 Groff, R. H., degree, 609
 Groffman, R. C., degree, 613
 Grogan, G. G., degree, 615
 Grohne, E. O., degree, 614
 Gronert, H., appointments, 278, 327
 Groos, H. Q., degree, 268
 Groot, J. T., appointments, 109, 193, 244, 362, 365, 378
 Grosche, A. G., degree, 173
 Gross, C., architecture prize established, 505
 Gross, H. Q., degree, 445
 Gross, M. F., degree, 429
 Gross, R. A., degree, 173
 Grossart, C. R., degree, 252
 Grossfeld, E. A., prize, 270
 Grossman, D. A., appointment, 317
 Grosstephan, A. R., degree, 258
 Grout, J. R., Jr., degree, 254
 Grover, M. L., degree, 620
 Grover, N. H., degree, 431
 Groves, R. L., degree, 265, 267
 Grubman, H. A., degree, 631
 Gruenberg, A. A., degree, 248
 Gubbins, M., appointment, 363
 Guenther, O. H., degree, 515
 Guernsey, D. L., degree, 612
 Guernsey, R. D., degree, 251
 Guild, W. G., degree, 616
 Guild Memorial Prize fund investment, 130
 Gulmyer, R. J., degree, 173
 Gundlach, R. H., appointments, 278, 329
 Gunn, K. B., appointments, 278, 350
 Gunn, T., appointment, 362
 Gustafson, J. M., degree, 620
 Guthrie, N., degree, 625
 scholarship, 222
 Guttman, M. R., degree, 445
 Gutzell, M. J., degree, 260
 Gwinn, J. F., commission, 261
 degree, 257
 Gwizdalski, C. B., degree, 175
 Gymnasium, men's, new
 Addition, appropriation, 295
 architects, 295
 bids, plumbing, wiring, heating, 383, 544
 contracts, 415, 477, 571
 fees for use, 419
 furnishings and equipment, 228
 heating and ventilating contract, 8
 lighting fixtures, 283
 linoleum, 286
 panic locks, 599
 partitioning basement room, 548
 screens, 283
 shades, 284
 sidewalks, 365
 Gynecology, budget, 360, 362
- Haack, A.**, degree, 620
Haas, E. S., degree, 175
- Haas, J. J., degree, 631
 Haas, M. C., degree, 613
 Habbegger, F. L., degree, 613
 Hackbarth, A. E. F., degree, 613
 Hackett, R. P., appointments, 332, 378
 Hackleman, J. C., appointments, 345, 352
 Hackley, R. G., appointments, 68, 348, 403
 Hadam, B. E., degree, 609
 Hadden, S. L., degree, 445
 Hadley, W. P., degree, 251
 Hadlock, G. W., degree, 614
 Hafenrichter, A. L., degree, 627
 fellowship, 222
 Hafer, T. H., degrees, 257, 261
 Haffey, Sister M., degree, 428
 Hagan, M., appointment, 323
 Hagebush, C. A., degree, 430
 Hageman, R. C., degree, 617
 Hagemeyer, W. G., degree, 616
 Hager, D. C., degree, 248
 Hager, F. D., degrees, 106, 627
 fellowship, 222
 Hager, L. J., degree, 257
 Hagnauer, W. W., degree, 617
 Hague, S. M., appointment, 323
 Hahn, J. P., degree, 445
 Hahneman, V. L., degree, 613
 scholarship, 584
 Haines, H. F., degree, 613
 Haines, L. M., degree, 613
 Haines, R. D., appointment, 333
 C.P.A. certificate, 398
 degree, 428
 Hale, M. J., degree, 609
 Haley, G. J., degree, 617
 Haley, K. H., degree, 173
 Haley, P. E., degree, 629
 Halfant, D., appointment, 178
 Halford, R. W., degree, 269
 Hall, A. G., appointment, 449
 commission, 622
 degree, 609
 Hall, A. R., agent, Carter property, 593
 Hall, B. R., appointment, 339
 Hall, C. E., Experiment Station report, 133
 Hall, C. L., degree, 609
 Hall, E. H., degree, 445
 Hall, E. W., degree, 257
 Hall, F., appointment, 450
 Hall, G. G., prize, 270
 Hall, H. A., degree, 619
 Hall, J., C.P.A. examiner, 463
 Hall, J. W., degree, 80
 Hall, M. F., degree, 611
 Hall, P. S., degree, 615
 Hall, R. A., appointments, 200, 339
 degree, 79
 Hall, R. B., degree, 256
 Hall, R. H., appointment, 378
 Hall, R. L., degree, 252
 Hall, S. W., appointment, 350
 Hall, Serena G., appointments, 68, 326
 Hall, Stanley G., appointments, 278, 339
 Hall, V. A., degree, 513
 Hall, W. W., degree, 513
 Hall, Z., appointment, 317
 Haller, A. T., degree, 632
 Hallgren, E. R., degree, 268
 Halloin, W. G., degree, 254
 Halperin, H., degree, 631
 Halperin, I., degrees, 515, 630
 Halpern, L. J., appointment, 509
 degree, 445
 Ham, C. W., appointment, 339
 Hamill, T. W., degree, 631
 Hamilton, A., appointments, 330, 525
 Hamilton, A. U., appointment, 345
 Hamilton, J. C., degree, 619

- Hamilton, R. H., degree, 620
 Hamilton, T. P., degree, 80
 Hamilton, T. S., appointment, 347
 Hamlin, F. J., degree, 612
 Hamlin, I. P., appointment, 331
 Hamm, H., appointment, 317
 Hamm, W. E., degree, 256
 Hammaker, P. M., degree, 252
 Hammond, C. E., degree, 260
 Hammond, W. C., appointment, 389
 Hanaford, G. E., degree, 620
 Hance, P. D., Jr., degree, 255
 Hancock, L. A., degree, 611
 Hank, L. M., degree, 252
 Hanks, F. A., degree, 431
 Hanna, H. H., degree, 609
 Hannaman, C. H., degree, 613
 Hanselman, J. D., degree, 429
 Hansen, J. W., appointment, 332
 Hansen, V. K., degree, 618
 Hansler, J. E., degree, 256
 Hanson, F. P., appointments, 348, 353
 Hanson, N. T., degree, 631
 Hantover, M. J., degree, 630
 Herbert, G. G., degree, 106
 Harbison, W. A., appointment, 325
 Hardesty, J. M., degree, 264
 fellowships, 243, 584
 Harding, A. A., appointments, 318, 354
 Harding, F. M., appointments, 68, 320
 Harding, H. G., degree, 263
 Hardt, L. L., appointment, 389
 Hardware for new buildings, 238
 Hare, Samuel, will, 42
 Haren, A., degree, 80
 Harger, J. R., appointment, 391
 statement, 145
 Hargis, L. L., degree, 80
 Hargitt, G. H., degree, 106
 Harker, M., degree, 609
 Harker, O. A., amount of allowance, 636
 appointments, 315, 354
 elected director, 189, 563
 Ells land report, 141
 retirement, 635
 Harland, L. E., degree, 613
 Harland, M. B., appointment, 345
 Harman, H. F., degree, 267
 Harmon, D. E., scholarship, 584
 Harmon, H. E., degree, 612
 Harmon, J. C., degree, 617
 Harmon, R. C., appointment, 450
 Harms, F. R., degree, 428
 Harms, G. W., degree, 613
 Harnish, W. E., appointments, 278, 336
 Harnit, K. A., degree, 258
 Harno, A. J., appointment, 354
 Harper, B. M., appointment, 354
 Harrington, E. J., degree, 260
 Harris, C., appointment, 321
 Harris, D., degree, 79
 Harris, G. R., degree, 269
 Harris, H. C., degree, 630
 Harris, J. A., appointment, 324
 degree, 627
 Harris, R. A., degree, 445
 Harris, R. J., degrees, 248, 261
 Harris, S. C., degrees, 175, 445
 Harris, W. L., appointments, 16, 336
 death, 506
 Harrison, C. H., degree, 613
 Harrison, D., degree, 614
 Harrison, F. G., degree, 514
 Harshbarger, E. M., appointments, 16, 166
 Harshbarger, F. I., degree, 173
 Hart, E. F., appointments, 69, 319, 619
 Hart, J. A., degree, 614
 Hart, L., appointment, 69
 Hart, R. W., appointments, 16, 193
 degree, 400
 Harter, A. L., scholarship, 277
 Harter, J. A., degree, 267
 Hartlett, E. M., appointments, 362, 378
 Hartman, O., degree, 609
 Hartmann, E. C., appointments, 278, 342
 Hartung, A., appointments, 199, 362
 Hartung, P. T. T., degree, 248
 Hartwell, T. K., degree, 618
 Hartzell, T. M., University drain connection,
 519
 Harvey, C. W., degree, 431
 Harvey, J. M., appointment, 336
 Haseman, M. G., appointment, 328
 Haskins, F. E., degree, 629
 Hassin, G. B., appointment, 389
 Haswell, R. E., degree, 609
 Hatch, J. E., appointment, 450
 Hatch and Adams fund, 344
 Hatchett, M. P., degree, 627
 Hatfield, F. E., degree, 627
 scholarship, 243
 Hatfield Electric Co., contract, 644
 Hathaway, R. J., degree, 269
 Hathorne, E. M., degree, 611
 Hathorne, W. S., degree, 263
 Hatton, M., appointment, 317
 Hatzis, P. N., degree, 630
 Haug, H., appointment, 585
 Haughton, H. O., appointments, 16, 69, 339
 Hauworth, W. P., C. P. A. certificate, 44
 Haweis, G. E., bequest, 506
 Hawker, R. P., degree, 266
 Hawkes, J. B., appointments, 16, 69, 323
 Hawkins, G. B., fellowship, 584
 Hawkins, H. W., degree, 267
 Hawkins, J. H., degree, 514
 Hawley, E. E., degree, 618
 Haworth, C. W., degree, 618
 Haworth, L. G., degree, 621
 Hawthorne, M. F., degree, 620
 Hawthorne, R. A., degree, 609
 Hay, S. F., degree, 79
 Hayden, L. J., degree, 257
 Hayden, T. C., degree, 260
 Hayes, B. F., degree, 255, 261
 Hayes, E. C., appointments, 203, 330
 Hayes, H. F., degree, 249
 Hayes, M. D., appointment, 390
 Hayes, V. L., degree, 609
 Hayes, W. P., appointments, 69, 201, 327
 Haygreen, G. A., degree, 614
 Haynes, G. L., degree, 251
 Hayward, H. N., degree, 256
 Hazleton, H. A., appointments, 16, 316
 Hazlehurst, J. H., degree, 616
 Hazlett, O. C., appointments, 234, 328
 Head, J. R., appointment, 538
 Heald, H. T., degree, 264
 Heald, R. F., degree, 263
 Health Service, appropriation, 561
 budget, 357
 Heater, E. F., appointment, 342
 Heaton, M., appointments, 69, 358
 Heberer, H. M., appointments, 109, 193, 201
 Hebert, M. C., degree, 399
 Heckman, O. S., appointments, 328, 378
 degree, 623
 Heckman, W. C., degree, 627
 Hedberg, C. A., degree, 630
 Hedblom, C. A., appointments, 392, 485
 Heddins, H., degree, 260
 Hedgcock, S. F., degree, 630
 Hedges, L. A., degree, 267
 Hedrick, L. C., degree, 615
 prize, 271
 Hedrick, L. R., degree, 609

- Heffernan, H. G., degree, 248
 Heifner, G. L., C. P. A. certificate, 190
 Heggland, M., appointments, 16, 317
 Heidler, J. B., appointments, 201, 522
 degree, 628
 fellowship, 223
 Heidloff, R. C., appointment, 356
 salary, 356
 Heiligenstein, C. A., Jr., degree, 253
 Heiman, I., degree, 269
 Heimlicher, M. S., degree, 620
 Hein, M. A., appointment, 346
 Heinekamp, W. J. R., appointment, 360
 Heintz, E. L., appointment, 389
 Heissig, I., degree, 629
 Helbling, R. L., appointment, 316
 Hellar, Mrs. G. E., appointment, 357
 Heller, C. M., degree, 251
 Heller, L. L., Experiment station report, 132
 Hellmuth, J. K., degree, 631
 Helming, A. D., degree, 609
 Helmreich, E. C., degree, 400
 Helms, K. C., degree, 615
 Helms, L. A., degree, 623
 fellowship, 584
 scholarship, 222
 Helsing, E. A., degree, 609
 Helson, H., appointment, 403
 Hembreiker, W. J., appointment, 50
 Hemphill, H. M., degree, 609
 Hemphill, J. S., degree, 617
 Hemwall, J. E., degrees, 252, 261
 Henderson, C. B., degree, 609
 scholarship, 584
 Henderson, D. C., appointment, 347
 degree, 625
 Henderson, G. E., degree, 614
 Henderson, M., degree, 258
 Henderson, T. O., appointment, 321
 Henderson, W. T., degree, 616
 Hendrick, C. F., degree, 616
 Hendricks, F. W., degree, 252
 Henkel, E. R., degree, 622
 Henneberry, M. T., degree, 173
 Henness, C. F., degree, 256
 Hennig, E. A., degree, 260
 Henning, G. E., degree, 617
 Henry, A. F., appointment, 109
 degrees, 255, 261
 Henry, B. L., appointment, 403
 degree, 261
 Henry, G. H., degree, 630
 Henry, M. V., degree, 260
 Henshel, W. M., degree, 252
 Hensler, E. D., appointment, 109
 degrees, 252, 261
 Henson, C. T., silos purchased, 550
 Henwood, P. E., appointment, 339
 Hepburn, N. W., appointments, 49, 460
 Hepler, A. L., degree, 612
 Heppes, J. O., degree, 614
 Herbon, C. A., degree, 252
 Herdlicka, E. L., degree, 632
 Herdlicka, R. W., degree, 631
 Herman, C. W., degree, 630
 Herman, M., degree, 631
 Herr, B. R., degree, 255
 Herrick, H. H., degree, 260
 Herrick, M. T., appointment, 633
 Herrick, N. G., degree, 514
 Herrick, W. C., appointment, 325
 Herrin, S. E., degree, 609
 Herriott, M. E., appointments, 200, 335, 522
 Herrold, R. D., appointment, 391
 Herron, E., degree, 266
 Herron, M. E., degree, 620
 Hersh, K. R., degree, 613
 Hershey, A. E., appointments, 16, 342
 degree, 626
 Hershey, C. O., appointment, 390
 Herting, H. E., appointment, 109
 Hless, J. H., appointment, 294
 Hessel boulevard, vacation of, 504, 546
 See also under Land
 Hessel land, *see under Land*
 Hesser, M., degree, 173
 Hessler, M., appointment, 450
 Hester, M. F., degree, 624
 Hetherlin, R. T., degree, 615
 Hettel, E. F., commission, 622
 degree, 616
 Heusinkveld, C. T., degree, 248
 Hewes, G. C., degree, 263
 Plym fellowship, 78
 Hewitt, H. C., degree, 430
 Hey, A. T., appointments, 50, 461
 Hey, E. M., appointment, 450
 Heywood-Wakefield Co., awarded contract, 228
 Hiatt, H. H., degree, 614
 Hibbs, E. A., degree, 620
 Hickey, R. M., C. P. A. certificate, 638
 Hickman, W., appointment, 339
 degree, 616
 Hicks, G. G., degree, 618
 Hicks, T. H., degree, 631
 Hieronymus, R. E., appointments, 334, 345
 Hiers, G. S., degree, 627
 fellowship, 222
 Higgin Mfg. Co., contract, 283
 Higgins, F. R., degree, 248
 Higgins, H. R., appointment, 341
 Higgins, K. A., degree, 257
 Higgins, M. R., commission, 622
 degree, 618
 Higginson, G. D., appointments, 203, 329, 524
 degree, 513
 High school, junior, petition for, 635
 High School Visitor, office of, budget, 317
 High schools, accrediting, change, 197
 Highshew, W. S., degree, 514
 Hildenbrand, H. L., degree, 256
 Hiles, R. E., degree, 616
 Hilgert, J. R., appointments, 332, 378
 Hilkert, R. C., C.P.A. certificate, 398
 Hill, A. J., degree, 261
 Hill, B. H., appointment, 331
 Hill, B. W., degree, 632
 Hill, C. A., degree, 513
 Hill, D. B., degree, 429
 Hill, D. I., degree, 609
 Hill, D. M., appointment, 69
 Hill, E. L., appointment, 69
 degree, 263
 Hill, E. W., degree, 248
 Hill, Harold H., degree, 255
 Hill, Harold Herrin, degree, 629
 Hill, J., contract, 117
 Hill, L. R., degree, 267
 Hill, N., prize, 270
 Hill, N. P., degree, 248
 Hillebrand, H. N., appointments, 190, 325, 522
 Hillebrand, J. G., degree, 629
 Hiller, E. T., appointments, 203, 330, 525
 Hiller, J. L., degree, 269
 Hillman, D., degree, 269
 Hills, E. B., appointment, 327, 403
 Hills, S. H., degrees, 257, 261
 Hiltabrand, W. F., degree, 257
 Himes, V. B., degree, 620
 Himmele, I. H., appointment, 109
 commission, 261
 degree, 261
 Hincks, H. O., C.P.A. certificate, 44
 Hindman, D., appointment, 203

- Hines, G. I., appointments, 69, 348, 403
 Hinote, R. C., appointment, 109
 Hinrichs, H. W. R., degree, 631
 Hinrichsen, J. J., scholarship, 223
 Hinton, A. B., degree, 631
 Hirschberg, S., commission, 622
 degree, 614
 Hirsch, E. W., appointments, 69, 391
 Hirschfeld, J. C., degree, 258
 Hiser, N. O., degree, 512
 Histology, budget, 363
 History, budget, 328
 expense, 322
 salaries, 322
 Hitch, L. A., appointment, 404
 Hitchcock, D. C., degree, 620
 Hitchcock, J. E., degree, 248
 Hitchins, F. H., fellowship, 223
 Hittson, H. H., degree, 616
 Hixson, L., appointment, 346
 Ho, P. J., degree, 172
 Hoadley, L. M., degree, 255
 Hoag, M. W., appointment, 340
 Hobart, F. B., appointment, 342
 Hobart, Mrs. F. B., degree, 250
 Hobart, M. H., appointment, 391
 Hobbs, C. I., degree, 80
 Hochstrasser, M. A., degree, 248
 Hocking, A. R., degree, 257
 Hocking, A. W., degree, 252
 Hockman, H. M., degree, 609
 Hodges, C. M., Ellis land sale, 141
 Hodges, M., Ellis land sale, 141
 Hodosh, L. I., degree, 269
 Hodsdon, F. M., appointment, 324
 Hoefflin, M., appointments, 223, 361
 Hoefflin, M. M., degree, 78
 Hoelscher, R. P., appointment, 339
 Hoersch, V. A., appointment, 328
 Hoffman, G., appointment, 388
 Hoffman, H. I., degree, 631
 Hoffman, J. N., degree, 622
 Hoffman, R. C., appointment, 450
 Hoffman, R. O., degree, 614
 Hoffman, S. J., degrees, 266, 630
 Hoffman Electric Co., contract, 569
 Hoffmann, R. C., degree, 616
 Hoffmann, F. W., degree, 627
 Hoffmann, W., appointment, 346
 Hofsommer, G. G., degree, 429
 Hogans, C. L., appointment, 193
 Hog cholera, immunization experiment, 562
 Hogg, G. W., degree, 514
 Hogle, E. D., degree, 258
 Hoglund, C. E., degree, 614
 Hoyer Co., William V., contract, 569
 Hoyt, O. W., appointments, 49, 460
 Hoke, E., degree, 620
 Holbert, J. R., degree, 627
 Holden, F. S., degree, 252
 Holder Hardware Co., contract, 238
 Holderman, S. J., degree, 258
 Holen, H. M., appointment, 69
 Holinger, J., appointment, 390
 Holladay, L. F., appointment, 354
 Holland, L. I., degree, 80
 Holland, M. G., degree, 618
 Hollett, C. A., offer of farm, 485
 Hollis, B. H., degree, 79
 Hollister, C. E., appointment, 325
 Hollister, H. A., appointment, 200, 317, 335
 continued one year, 636
 retirement, 635
 Holloper, C. F., degree, 260, 261
 Holloway, F. I., degree, 263
 Holloway, L. E., degree, 609
 Holly, J. A., appointment, 404
 Holmes, A. W., degree, 80
 Holmes, H. E., degree, 254
 Holmes, L. A., commission, 622
 degree, 611
 Holmes, R. N., degree, 609
 Holt, E. D., degree, 251
 Holt, H. E., C.P.A. certificate, 398
 Holt, O. C., degree, 257
 Holton, E. M., degree, 611
 Holton, W. B., degree, 627
 fellowship, 222
 Home Advisers budget, 354
 Home Economics, budget, 349
 expense, 343
 salaries, 343
 Home Economics 44 fee, 494
 Home Economics Education, budget, 336
 expense, 334
 salaries, 334
 Home Economics Extension, title changes, 393
 Hon, R. C., degree, 79
 Honeywell, E. M., appointment, 166
 Honorarium, for A. R. Crathorne, 102
 Honoroff, L., degree, 631
 Honors Day appropriation, 196
 Honors for graduation, form changed, 229
 Hood, F. C., appointment, 538
 Hood, H. B., degree, 248
 Hook, C. H., degree, 269
 Hooper, H. L., degree, 251
 Hoos, K., degree, 632
 Hoover, B. F., degree, 266
 Hoover, D. H., appointment, 333
 Hoover, I., degree, 262
 Hopkins, B. S., appointments, 323, 521
 discovery of element, 544
 leave of absence, 190
 Hopkins, C., appointment, 328
 Hopkins, H. C., degree, 173
 Hopkins, H. M., appointment, 178
 Hopkins, L. T., degree, 257
 Hopkins, R. E., appointments, 16, 317
 Hopwood, F. H., degrees, 257, 261
 Hordyk, E. M., degree, 250
 Horn, A. O., degree, 260
 Horn, J. L., appointment, 522
 Horn, R. F., degree, 623
 scholarship, 222
 Horne, C. E., appointments, 224, 328, 450
 Horneman, H. C., appointments, 49, 460
 Hornish, M. M., degree, 618
 Hornkohl, F., appointments, 69, 224, 321
 Horrow, S. R., degree, 253
 Horse barn, contract, 49
 Horsky, B., degree, 267
 Horticultural products contract, 276
 Horticulture, budget, 350
 expense, 343
 salaries, 343
 building burned, 40
 Horton, J. W., appointment, 109
 degree, 253
 Horton, R., appointments, 69, 338
 Horween, C., degree, 609
 Horwitz, A., degree, 631
 Horwitz, J. J., degree, 609
 Horwitz, R., degree, 175
 Hosford, H. M., appointments, 16, 202
 degree, 628
 fellowship, 223
 Hoskin, A. J., appointment, 343
 Hoskins, J. H., degree, 445
 Hoskins, R. N., degree, 620
 Hosler, I. V., appointment, 318
 Hospital, McKinley, appropriation, 7
 building expenditures, 413
 dedication, 518
 executive staff, 290
 linoleum, 286
 osteopathic practitioners, 229
 plumbing, additional, 118

- Hospital, McKinley, appropriation, cont'd.
 screens, 283
 securities, sale, 6, 7
 sale withheld, 413
 sidewalks, 365
 staff, 196
 St. Anthony, contract with, 41
 University, old, wing assigned to Military, 387
 Hospitals, Medical Research, appropriation for
 beds, 76
 for equipment, 114, 149, 151
 for incidental expenses, 42
 for X-ray apparatus, 166
 cooperative agreement with State, 287, 411
 Director of research, 293
 organization, 145
 outside practitioners, 376
 Hotchkiss, R. G., degree, 255
 Hotel rates, committee on, 397
 report, 444, 458
 Hottes, C. F., appointments, 200, 323, 345
 Hottes, F. E., degree, 620
 Hotz, C. J. H., degree, 513
 Houchens, J. B., appointment, 319
 leave of absence, 550
 Hough, E. R., degree, 257
 Hough, P. V., degree, 613
 Hougham, E. B., degree, 621
 Houghton, A. V., degree, 620
 Houghton, A. W., degree, 631
 House, B. O., degree, 619
 House, moving, Agronomy, 82
 Household Science scholarships, extension, 9
 Houserman & Co., E. F., contract, 284
 Houses, College Place lots, sale, 240
 Housh, C. N., degree, 257
 Hovorka, F., degree, 265
 Howard, C. G., appointments, 69, 332
 Howard, C. W., degree, 252
 Howard, P. J., degree, 255
 Howe, P., appointment, 317
 Howe, R. F., degree, 258
 Howell, N. M., degree, 621
 Howie, J. L., degree, 627
 Howk, C. D., degree, 623
 Hoyer, A., degree, 632
 Hoyt, F. F., C.P.A. certificate, 398
 Hruby, F. E., degrees, 515, 630
 Hsu, T. L., degree, 263
 Hsu, Y. Y., degrees, 253, 626
 Hu, K. C., degree, 173
 Huang, C. C., degree, 624
 Hubbard, G. E., appointment, 202
 Hubbard, K. H., appointments, 341, 626
 Hubbard, R. W., degrees, 81, 630
 Huber, C. M., appointment, 318
 degree, 628
 Huber, M., appointment, 337
 Huck, J. M., degree, 613
 Hucker, A. M., degree, 609
 Hucker, J. W., degree, 264
 Huddleston, B., appointments, 350, 378
 Hudelson, J. E., degree, 429
 Hudelson, R. R., appointments, 275, 349, 353
 Hudson, E. C., degree, 249
 Huegy, H. W., degree, 106
 Huelsen, W. A., appointment, 350
 degree, 512
 Huelster, L. F., scholarship, 584
 Huey, J. S., degree, 428
 Huff, G. A., appointments, 202, 334, 355
 elected director, 189, 563
 leave of absence, 493
 salary, 356
 Huff, J. O., appointments, 69, 318, 326
 Huffer, J. H., appointment, 340
 Huggans, E. R., degree, 398
 Hughes, H. F., degree, 252
 Hughes, M. C., degree, 627
 Hughes, M. E., degree, 250
 Hughes, P. M., degree, 620
 Hughes, R. R., degree, 614
 Hughes, S. K., degree, 619
 Hughes, S. M., degree, 252
 Hughes Krabbe Co., contract, 545
 Hughitt, A., appointment, 357
 Hugle, B. S., degree, 252
 Hulbert, H. S., appointment, 389
 Hull, D. E., degree, 260
 prize, 271
 Hull, T. G., degree, 252
 Humble, T. W., appointment, 404
 degree, 268
 Humer, E. L., degree, 260
 Humiston, C. E., appointment, 390
 Hummell, A. D., appointments, 203, 341
 Humphreys, M. L., degree, 248
 Humphreys, J. P. S., degree, 258
 Hunkler, A. A., degree, 631
 Hunolt, D., degree, 262
 Hunsley, L. E., degree, 257
 Hunt, G., degree, 248
 Hunt, H. L., degree, 257
 Hunt, L. D., degree, 609
 Hunt, S. B., degree, 255
 Hunt, W. B., appointment, 404
 degree, 259
 Hunt, W., degree, 617
 Hunter, G. W., Jr., appointment, 331
 fellowship, 585
 Hunter, George William, degree, 251
 Hunter, M. H., appointments, 199, 333, 404
 Hunter, R. C., degree, 614
 Huntoon, J. I., degree, 429
 Huntoon, R., request, 640
 Hurd, B. C., degree, 248
 Hurd, M. M., degree, 78
 Hurlbrink, L. J., scholarship, 602
 Horless, M. L., degree, 631
 Huron, C. A., degree, 614
 Hursh, R. K., appointment, 338
 Hurst, J. W., degree, 513
 Hurst, K. W., appointment, 554
 commission, 622
 degree, 612
 Huser, M. E., degree, 399
 Hussey, S. C., degree, 611
 Husted, J. K., degree, 620
 Huston, C. B., degree, 257
 Huston, H. S., degree, 266
 Hutchins, K. A., degree, 609
 Hutchins, M., appointment, 320
 Hutchinson, J., appointment, 351
 Hutchison, C. E., degree, 631
 Hutson, N. E., degree, 258
 Huxham, H. H., degree, 260
 Hyde, A. M., appointment, 450
 Hyde, A. S., appointment, 554
 degree, 105
 Hyde, E. C., degree, 172
 Hyde, J. F., appointment, 324
 Hyde, R. B., appointment, 69
 Hyldoft, E. A., degree, 428
 Hyler, F. W., appointment, 336
 Hyman, I. L., degree, 631
 Hymovitch, H. H., degree, 269
 Hynds, T. J., degree, 614
 Hynes, B. E., degree, 269
 Hypes, G. W., degree, 269
 Ideal Electric Co., contract, 283
 Ittner, J. L., degree, 257
 Iglowitz, M., degree, 630
 Illinois Guernsey Breeders' Assn., resolution, 552

- Illinois Master Plumbers' Assn., cooperative agreement, 549
 Illinois Power & Light Corp., proxy, 599
 Illinois Press Association, request, 277
 Illinois State Electric Assn., cooperative research, 171, 598
 Imbierski, S. J., appointments, 193, 450
 Industrial Education, budget, 336
 expense, 334
 salaries, 334
 Infirmary, budget, 363
 Information Office, budget, 318
 Infringement of patents, policy, 88
 Ingalls, H. B., appointment, 316
 Ingersoll, A. W., appointment, 602
 Ingler, F. M., degree, 262
 Ingram, W. C., degree, 619
 Inman, J. E., degrees, 255, 261
 Inman, R. F., degree, 267
 Innes, D. H., degree, 254
 Innis, C. A., degree, 609
 Institute of American Meat Packers, cooperative investigation, 320
 Insulite Chemical Company, contract, 593
 Insurance, burglary, Chicago departments, 633
 Carter-Pennell buildings, 171
 Chicago buildings, 8
 liability, X-Ray, 222
 Stadium, 6
 Interest on land, 8
 property purchased, 494
 International Institute of Cooperation, convention, 50
 Investment of trust funds, *see under* Trust funds
 Ireland, I. I., degree, 79
 Irish, F. E., degree, 609
 Irish, H. E., appointment, 390
 statement, 145
 Iron Mountain Co., gift, 150
 Irvin, A. C., appointments, 278, 350
 Irvine, A. S., appointment, 340
 Irvine, E. T., degree, 80
 Irwin, L. H., contract, 638
 Isaacs, E. M., degree, 257
 Isaacson, M. R., appointment, 498
 Isenberg, H. M., degree, 631
 Isenhardt, L. F., degree, 610
 Ittner, F. W., degree, 614
 Ives, J. T., degree, 429
 Ivey, A. C., appointment, 325

Jabusch, R. L., degree, 631
 Jack, M. L., degree, 248
 Jack, P. E., degree, 621
 Jack, W. R., degree, 81
 Jackel, H. A., degree, 430
 Jacks, B. B., degree, 609
 Jacks, R. L., degree, 269
 Jackson, A. K., degree, 260
 Jackson, C. O., degree, 622
 Jackson, M. L., degree, 259
 Jackson, N. K., degree, 631
 Jackson, O. L., degree, 249
 prize, 270
 Jackson, R. W., degree, 265
 Jackson, T., degrees, 629, 630
 Jackson, Z. M., appointments, 69, 316
 Jacob, J., contract, 286
 Jacob, P. E., appointments, 16, 330
 degree, 512
 Jacobi, A., degree, 248
 Jacobs, F. D., Jr., degree, 629
 Jacobs, H. F., degree, 612
 Jacobs, J. L., degree, 269
 Jacobs, M. C., appointments, 323, 554
 degrees, 249, 622
 Jacobs, M. R., appointments, 470, 585
 Jacobsen, E. A., appointment, 349
 Jacobson, C., degree, 631
 Jacobson, H. A., degree, 515
 Jacobson, H. L., degree, 620
 Jacobson, J. M., fellowship, 584
 Jacobson, J. R., degree, 266
 Jacobson, O. B., appointment, 193
 degree, 263
 Jacobson, P., appointment, 450
 Jacobson, R. A., degree, 263
 Jacobson, R. B., degree, 620
 Jacobson, V. H., degree, 631
 Jacoby, A. M., degree, 609
 Jacobziner, H. M., degree, 431
 Jaffe, R. H., appointments, 360, 404
 Jahlstrom, J. O., degree, 264
 Jahn, R. G., C.P.A. certificate, 44
 Jahn & Ollier, contract, 6, 291
 Jakubowski, A. J., degrees, 269, 516
 James, Edmund J., committee on resolutions, 287
 resolutions on death of, 290
 salary allowance, 427
 James, H. C., degree, 106
 James, H. T., degree, 252
 James, M. C., degree, 258
 James, W. F., degree, 629, 630
 Jameson, P. V., degree, 267
 Jamieson, G. W., degree, 252
 Jamison, H., appointment, 404
 Jamison, H. E., appointments, 348, 353
 Janata, A. J., appointment, 315
 Janicki, S. F., degree, 445
 Janitors' wages, hearing, 412
 report, 458, 479
 Jankowski, A. M., degree, 631
 Jansen, H. D., degree, 254
 Janvrin, C. E., appointment, 321
 salary, 427
 Jarecki, C. A., degrees, 269, 631
 Jarrett, H. W., degree, 257
 Jascoviak, R. A., degree, 256
 Jasper, T. M., appointment, 342
 Jaudes, A. W., degree, 252
 Javier, P. V., degrees, 253, 623
 Jay, H., degree, 620
 Jeffers, A., degree, 259
 Jenison, C., appointment, 404
 Jenkins, C., degree, 627
 Jenkins, J. H., degree, 269
 Jenks, J. P., degree, 620
 Jennings, K. D., degree, 615
 Jentzsch, R. A., degree, 631
 Jentzsch, W. H., degree, 252
 Jepson, H., appointment, 552
 Jerowsky, M. S., degree, 445
 Jervis, F. M., degree, 430
 Jewell, E. C. S., degree, 252
 Jewell, L. R., degree, 269
 Jewell, W. R., degree, 260
 Jindra, J. V., degree, 269
 Joannes, H. R., C.P.A. certificate, 190
 Jobst, V., degree, 609
 Jodar, E. O., degree, 266
 Johannesen, R. E., appointments, 404, 554
 Johns, H. C., degree, 429
 Johns, R. S., C.P.A. certificate, 398
 degree, 254
 scholarship, 222
 Johnson, A. J., degree, 268
 Johnson, A. S., appointment, 320
 Johnson, A. T., degree, 248
 Johnson, C. A., degree, 630
 Johnson, C. L., degree, 174
 Johnson, D. R., degree, 612
 Johnson, D. V., appointment, 450
 Johnson, E. B., degree, 256
 Johnson, E. M., scholarship, 584

- Johnson, E. V., degree, 430
 Johnson, F. P., appointment, 325
 Johnson, Franklin Pitcher, appointment, 16, 335
 salary, 356
 Johnson, F. T., appointments, 202, 354, 523
 Johnson, F. V., appointment, 324
 Johnson, G. E., scholarship, 584
 Johnson, H. C., degree, 445
 Johnson, H. M., degree, 617
 Johnson, H. O., degree, 429
 Johnson, H. R., degree, 445
 Johnson, J. Raven, appointments, 200, 324
 Johnson, John Robert, degree (Bus.), 252
 Johnson, John Robert, degree (Med.), 445
 Johnson, J. S., degree, 252
 Johnson, J. T., appointment, 323
 Johnson, J. W., degree, 268
 Johnson, L. E., degree, 513
 Johnson, L. O., appointment, 166
 Johnson, L. R., degree, 626
 Johnson, M. B., degree, 631
 Johnson, M. E., degree, 248
 Johnson, Maynard S., degree, 266
 Johnson, Milo S., degree, 399
 Johnson, R. E., degree, 267
 Johnson, R. G., degree, 254
 Johnson, Ray, appointment, 340
 Johnson, Russell, degree, 445
 Johnson, S. H., degree, 614
 Johnson, V. H., degree, 173
 Johnson, W. R., degree, 614
 Johnson Brothers, contract, 545
 Johnson Service Co., contract, 569
 Johnston, B., degree, 252
 Johnston, B. W., degree, 261
 Johnston, Mrs. C., appointment, 522
 Johnston, C. R., degree, 619
 Johnston, E. O., degree, 257
 Johnston, F. E., degree, 628
 fellowship, 223
 Johnston, Frances E., degree, 609
 Johnston, H. B., appointment, 315
 Johnston, M. H., degree, 609
 Johnston, Mrs. N. C. B., appointment, 335
 Johnston, O. K., degree, 609
 Johnston, P. E., appointments, 349, 352
 degree, 626
 Jokisch, E. W., degree, 609
 Jolly, J. W., C.P.A. certificate, 44
 Jolly, M. G., degrees, 609, 620
 Jones, A., degree, 609
 Jones, A. B., degree, 260
 scholarship, 602
 Jones, A. M., degree, 513
 Jones, B. R., commission, 622
 degree, 609
 Jones, C. W., C.P.A. examiner, 276
 resignation, 559
 Jones, G. A., degree, 251
 Jones, G. B., degree, 614
 Jones, G. O., degree, 268
 Jones, H. E., degree, 614
 Jones, H. S. V., appointment, 325
 leave of absence, 505
 Jones, J. B. W., degree, 616
 Jones, J. E., degree, 619
 Jones, L. H., degree, 429
 Jones, L. M., degree, 248
 Jones, M., appointment, 404
 Jones, M. E., appointments, 109, 348
 Jones, M. F., appointment, 331
 degree, 627
 Jones, N. B., scholarship, 584
 Jones, P. V. B., appointment, 328
 Jones, R. L., degree, 251
 Jones, T. L., degree, 268
 Jones, T. P., degree, 260
 Jones, T. S., appointment, 360
 Jongewaard, J., degrees, 81, 445
 Joranson, V., appointments, 109, 404
 Jordan, C. L., degree, 430
 Jordan, H. H., appointments, 337, 339
 Jordan, J. J., degree, 620
 Jordan, W., appointment, 224
 Jordan, W. C., degree, 252
 Jorgensen, A., appointments, 69, 339
 Jorgensen, J., degree, 255
 Joseph, E. C., degree, 105
 Josephson, G. E., scholarship, 584
 Josephson, H. J., C.P.A. certificate, 190
 Josephson, S. A., degree, 269
 Joshi, A. K., degree, 173
 Joss, E. F., degree, 629
 Joy, P. W., appointment, 109
 degree, 255, 261
 Judah, C. B., Jr., degrees, 429, 624
 Judson, V. J., degree, 618
 Judy, P. R., appointment, 324
 Juhnke, L. A., appointment, 388
 Jung, F. W., degree, 250
 Jungell, E. W., degree, 430
 Junior high school, petition for, 635
 Junkens, J. H., degree, 618
 Jurgens, J. J., degree, 630
 Jurisprudence, Dental, budget, 364
 Just, J. H., degree, 629
 Jutton, E. R., appointment, 320
 Kabbes, S. M., degree, 252
 Kaecker, A. M., degree, 79
 Kaemper, E. F., degree, 256
 Kagey, R. H., degree, 609
 scholarship, 645
 Kahiert, J. H., degree, 609
 Kahn, B., appointments, 70, 359
 Kahn, H., appointments, 139, 361
 Kahn, Helen, degree, 429
 Kaiser, C. A., appointment, 109
 degree, 515
 Kallina, E. J., degree, 514
 Kallison, M. B., degree, 269
 Kalman Floor Co., Inc., contract, 569
 Kamin, H., degree, 267
 Kaminski, A., degree, 622
 Kammlade, W. G., appointment, 347
 Kamplain, J. C., appointment, 70
 Kampmeier, O. F., appointment, 360
 Kamrar, F., appointment, 16
 Kandelin, L. M., degree, 255
 Kane, C. M., degree, 620
 Kang, C. H., degree, 616
 Kanter, N., degree, 268
 Kantor, J., degree, 630
 Kaplan, B., appointment, 487
 Kaplan, L. A., degree, 632
 Kaplan, S., degree, 445
 Kappa Kappa Gamma property, purchase con-
 sidered, 551
 Kappus, J. A., degree, 250
 Karbelnig, M. L., degree, 445
 Karlin, I., degree, 445
 Karnes, T. D., degree, 260
 Karns, G. M., appointment, 404
 Karr, G., degrees, 248, 323, 622
 Karraker, A. H., appointment, 345
 Karrenbrock, W. E., appointment, 332
 Kartheiser, P. J., degree, 630
 Kaspar, G. I., degree, 631
 Kastel, S., degree, 269
 Katti, M. C. T., appointment, 404
 Katz, E. S., degree, 631
 Katz, H., degree, 631
 Katz, M., degree, 631
 Katz, M. A., degree, 269
 Katzman, G. M., degree, 267
 Kaufman, A. S., degree, 609

- Kaufman, F., degree, 269
 Kaufman, S. E., appointment, 450
 Kaufman, S. I., appointment, 166
 Keach, G. E., degree, 429
 Kearns, J. J., degree, 630
 Keaton, C. A., degree, 399
 Keefer, A. L., degree, 399
 Keele, H. M., appointment, 70
 Keeler, O., degree, 399
 Keeley, A. C., degree, 614
 Keely, R. W., degree, 620
 Kean, G. F., degree, 612
 Keener, C. A., appointment, 338
 Keeney, H. F., degree, 257
 Keeton, R. W., appointment, 427
 Kehart, M. W., degree, 616
 Kehl, C. E., degree, 248
 Keigwin, J. R., degree, 257
 Keilholz, F. J., appointment, 352
 Keith, J. A., degree, 173
 Keith, M. H., appointment, 347
 Keith, R. P., degree, 609
 Keith, T. B., degree, 625
 Kell, R. D., degree, 616
 Kelleher, R. C., appointment, 348
 Keller, M. M., appointment, 538
 Keller, W. H., C.P.A. certificate, 44
 Kelley, C. P., appointment, 326
 Kelley, J. A., scholarship, 584
 Kelley, M. C., degree, 624
 Kelley, V. M., C.P.A. certificate, 44
 Kelley, V. W., appointment, 351
 Kellogg, D. S., degree, 445
 Kellogg, J. S., appointments, 364, 404
 Kelly, B. N., degree, 257
 Kelly, D. V., degree, 609
 Kelly, E. J., degree, 445
 Kelly, H. R., degree, 248
 Kelly, T. G., degree, 614
 Kelsey, A. B., appointment, 16
 degree, 263
 Kelsey, W. W., C.P.A. certificate, 44
 Kelsheimer, E. G., degree, 257
 Kelso, R., appointment, 326
 Kelso, R. W., degree, 630
 Kemp, D. W., degree, 258
 Kemp, E. L., appointment, 404
 degree, 254
 Kemp, W. L., appointment, 585
 Kemp, W. W., degree, 618
 Kempa, T. A., degree, 631
 Kendall, F. E., appointment, 324
 degree, 627
 Keniston, E. G., degree, 257
 Kennedy, R. E., degree, 430
 Kennedy, R. R., degree, 252
 Kennedy, S. J., appointment, 450
 commission, 622
 degree, 609
 Kennedy, W. C., degree, 614
 Kennedy, W. G., degree, 255
 Kennedy, W. H., degree, 429
 Kenney, H. F., degree, 261
 Kennicott, Mr., Experiment Station report,
 133
 Kenny, W. L., degree, 494
 Kent, E., appointment, 319
 Kent, E. F. & Co., contract, 20
 Kenyon, J. S., degree, 260
 Keppl, J., degree, 632
 Keranen, G. M., degree, 264
 Keranen, J. E., appointments, 193, 343
 degree, 512
 Kern, J. W., degree, 172
 Kerr, H. H., appointments, 450
 Kerrick, C., appointment, 363
 Kerrins, J. Q., degree, 252
 Kerwin, J. J., degree, 616
 Kessinger, H. E., degree, 248
 Kessler, I. J., degree, 252
 Kessler, W. C., degree, 269
 Kesert, E. M., degree, 631
 Ketchum, M. S., appointments, 337, 341
 Ketchum, P. W., degree, 628
 Kewley, R. J., degree, 173
 Keyes, D. B., appointment, 590
 Keyes, O. W., degree, 399
 Kharasch, D., degree, 269
 Kick, C. H., appointments, 109, 347, 378
 degree, 78
 Kienholz, A. R., appointment, 323
 Kieradlo, E. M., degree, 631
 Kieran, J. T., degree, 609
 Kiler, C. A., contract, 286
 Kilgore, B. F., degree, 445
 Killefer, F. W., degree, 248
 Killefer, M. E., degree, 260
 Killian, A. S., degree, 267
 Killinger, D. W., degree, 630
 Killough, E. M., degree, 262
 Kilmartin, R., appointment, 602
 Kimber, M. C., degree, 609
 Kimmel, L. A., degree, 611
 Kinder, A. C., degree, 609
 King, A. R., appointments, 328, 404
 degree, 262
 King, Agnes, appointment, 201
 King, Audrey, degree, 263
 King, E. E., appointment, 341
 King, F. D., degree, 174
 King, F. L., appointment, 450
 King, F. M., appointments, 279, 336
 King, G. E., appointment, 327
 King, L. T., degree, 172
 King, F. G., degree, 516
 King, R. O., degree, 248
 King, W. R., appointments, 109, 193, 324
 King, W. T., degree, 616
 King & Petry, contract, Gymnasium, 477
 horse barn, 49
 Stadium approach, 20
 Kingsley, F. C., appointments, 224, 348, 586
 Kinholfer, G. G., degree, 248
 Kinison, C. R., degree, 621
 Kinley, David, appointment, 315
 C.P.A. committee member, 463
 elected President, 184
 portrait of, artist selected, 642
 committee, 376, 397
 report, 560
 vacation, 376
 Kinnane, C. H. T., degree, 81
 Kinsey, D. C., degree, 620
 Kionka, P. F., degree, 515
 Kirby, E. E., degree, 262
 Kirchner, H. J., degree, 629
 Kirchner, L. R. W., degree, 429
 Kirkpatrick, K. W., degree, 251
 Kirsch, D. B., degree, 609
 Kirschenbaum, I., degree, 269
 Kirsner, H. R., degree, 251
 Kirsten, P. J., degree, 631
 Kishpaugh, H. W., degree, 515
 Kistner, A. W., degree, 266
 Kistner, H. W., degree, 260
 Kittell, V. I., degrees, 619, 621
 Kittell, I., degree, 626
 scholarship, 243
 Klages, K. H. W., degree, 265
 Klapman, P. A., C.P.A. certificate, 190
 Kleckner, T. A., appointment, 323
 Klein, H. A., degrees, 270, 631
 Klein, J. E., appointment, 498
 degree, 445
 Klein, O. G., degree, 248
 Klein, S., degree, 631

- Kleinheksel, J. H., appointment, 324
 degree, 264
 Kleinman, B. S., degree, 267
 Klindt, H. J., degree, 260
 Kline, L. E., appointments, 70, 331, 332
 Klivans, H. I., degree, 613
 Kloppenburg, R. H., degree, 615
 Klorfine, M., degree, 250
 Klos, M. A., degree, 631
 Klump, N. F., degree, 260
 Klute, M. H., degree, 612
 Knapheide, M. H., degree, 260
 Knarr, K. M., degree, 609
 Knauer, M. W., degree, 609
 Knecht, W. G., degrees, 255, 261
 Kneier, C. M., appointments, 70, 329
 Kniebusch, H. C., degree, 615
 Knight, A. R., appointment, 338
 Knight, H. B., degree, 620
 Knight, P., appointment, 201
 degree, 430
 Knight, P. D., degree, 620
 Knipp, C. T., appointments, 341, 524
 Knipp, F. M., degree, 609
 Knipp-Brown patent, *see* Brown-Knipp patent
 Knisely, C. W., C.P.A. examiner, 463
 Knowles, E. B., appointments, 404, 450
 Knowlton, S. B., appointment, 321
 Knox, J. H., appointment, 347
 Knudsen, C. W., appointments, 200, 317, 522
 Knudson, W. H., degree, 629
 Kobak, A. J., degrees, 175, 445
 Koch, E. M., appointments, 16, 360, 487
 Koch, L. J., degree, 616
 Koch, R. W., commission, 622
 degree, 614
 Koch, V. H., degree, 252
 Koch, W., appointments, 325, 538
 fellowship, 583
 Koci, E. W., degree, 631
 Kocour, L. J., degree, 269
 Koehler, B., appointment, 345
 Koehler, E. G., degrees, 266, 630
 Koenen, A. T., degree, 256
 Koepke, E. F. A., degree, 614
 Kohlhausen, G. E., degree, 248
 Kohn, F., appointment, 498
 Kohner, C. J., degree, 613
 Kohout, F. J., degree, 631
 Kolar, G. F., appointments, 364, 405
 degree, 268
 Kolb, A. H., degree, 632
 Kolb, M., degree, 248
 Koller, A. H., appointments, 327, 522
 Konichek, J. T., degree, 260
 Konradt, E., appointments, 346, 450
 Koonz, J. C., degree, 256
 Kopf, H. C., degree, 252
 Koppel, M. G., degree, 615
 Korenat, R. A., appointment, 391
 Koritz, L. A., appointments, 70, 351
 degrees, 81, 512
 Koser, S. A., appointments, 16, 323
 Kostohryz, J. J., degree, 631
 Koutsky, J. D., appointments, 178, 451
 Kovarik, F. A., degree, 251
 Kostohryz, J. J., degree, 631
 Kozlov, S., degree, 632
 Krachenbuehl, J. O., appointment, 338
 degree, 627
 Kraft, A., appointments, 70, 391, 470
 Kraft, F. W., degree, 255
 Kraines, S., appointment, 487
 Kramer, J. L., degree, 258
 Krampe, M. F., degree, 263
 Krasa, J. C. M., appointment, 389
 Kratz, A. P., appointment, 342
 Kratz, L. A., degree, 630
 Krauskopf, K. H., degrees, 173, 625
 Krauss, F. E., degree, 632
 Kraut, H., degree, 266
 Kravetz, E., degree, 269
 Kreer, J. G., Jr., degree, 255
 Krejci, E. J., appointment, 364
 Krell, E. O., degree, 616
 Kremers, H. C., appointments, 200, 323, 521
 Krenz, M., appointment, 323
 Kreuser, T. A., degree, 255
 Kricke, A., degree, 79
 Krickhaus, E. W., degree, 249
 prize, 270
 Krieg, A. W., degree, 254
 Krinsky, J. M., degrees, 270, 632
 Kroenlein, I. C., degree, 250
 Kroepel, G. K., degree, 609
 Krohn, R., degree, 630
 Kronenberg, M. H., appointment, 451
 degree, 494
 Krumsick, A. E., degree, 609
 Kuan, C. L., degree, 515
 Kubacki, W. H., appointment, 364
 Kubitz, O. A., appointment, 16
 degree, 624
 Kuchman, N. A., degree, 609
 Kudo, R. R., appointments, 331, 525
 Kugler, R., appointment, 405
 degree, 253
 Kuhlmeier, F. V., degree, 248
 Kuhlman, A. F., appointment, 451
 Kuhlman, G. W., appointment, 349
 Kuhn, R. M., degree, 609
 Kuhne, M. M., degree, 609
 Kuhn, H. H., degree, 431
 Kukets, W. R., appointment, 405
 Kulakowsky, C. E., degree, 258
 Kulcinski, L. L., appointment, 356, 378
 salary, 356
 Kulwinsky, A. M., degree, 269
 Kumro, D. M., degree, 400
 Kuner, S., degree, 267
 Kunz, H. L., degree, 617
 Kunz, J., appointment, 341
 Kunz patent, committee, 102
 contract for, 438, 477
 Kurrus, C. G., degree, 513
 Kurt, O. E., scholarship, 645
 Kurtz, F., degree, 79
 Kurz, N. W., degree, 612
 Kyle, M. J., appointment, 326
 request, 292
Labada, A. H. y M., degree, 268, 445
 Laboratory fee, Animal Husbandry, 411, 122
 Laboratory fees, 2, 299
 Lachenmyer, A. L., degree, 173
 Laclede Stoker Co., contract, 240
 Ladwig, W. C., degree, 631
 Lafferty, G. G., degree, 430
 Lagerpusch, H. H., degree, 106
 Laibl, J. W., degree, 616
 Laible, R. J., degree, 263
 Laidlaw, E., appointment, 320
 Laird, L. K., degree, 615
 Laist, E. A., degree, 620
 Lake, E. J., appointments, 200, 322, 521
 Lake, M. E., degree, 250
 Lamb, J., Jr., appointments, 345, 353
 Lambert, B. F., degree, 269
 Lambert, M. E., degree, 620
 Lambert, W. L., appointments, 203, 524
 Lamberton, M., degree, 430
 Lambesis, E. G., degree, 632
 Lamp, E. E., degree, 617
 Lampe, C. E., commission, 261
 degree, 254
 Lampert, E. N., degree, 609

- Lampert, M., appointment, 357
degree, 398
- Lamphiear, M. E., C.P.A. certificate, 398
- Lamprecht, S. P., appointments, 329, 524
- Land, L., commission, 622
degree, 609
- Land, Allen, option, 45
purchase, 82, 114
College Place, appropriation for purchase, 383
clearance of, 220
commission on, 44
indebtedness cancelled, 83
lots 2, 22, 23, purchase, 148
lot 22, purchase completed, 170
lot 7, purchase, 275
lot 29, purchase, 548, 633
lots 26, 27, 28, 55, purchase, 384
lot 55, purchase, 413, 461
lot 86, contract for, 87, 504
purchase completed, 478, 504
lots 29, 33, 62, report on, 384
lot 94, sold, 274
lot 160, purchase, 114
houses, sale of, 240
summary of purchases, 1924-25, 426
tiling and grading, 419
- Dale, purchase, 273
- Ellis, assigned, 171
option accepted, 46
purchase recommended, 5, 141
concluded, 146
- Hessel, acquiring, 412
boulevard, vacation, 504, 546
offer of sale, J. F. Hessel, 485
plot of, 492
purchase, 490, 518
report, attorney's, 502
comptroller's, 503
of progress, 461
interest and taxes, payment, 8, 494
- Odin, Experiment Field lease, 561
- Pana Experiment Fields, discontinued, 114, 191
resolution on purchase, 296
Roland, purchased, 274
Stadium area, annexation by city, 545
- Vienna Experiment Field, discontinued, 114, 272, 298
- Lander, R. H., degree, 258
scholarship, 223
- Landis, P. N., appointments, 275, 326
- Landon, C. E., appointment, 333
degree, 628
- Landon, H. I., degree, 515
- Landscape Gardening, changed to Landscape Architecture, 297
summer school, 177
- Landsman, H. G., degree, 270
- Landwehr, M. A., degree, 620
- Lane, C. F., degree, 429
- Lane, F., appointment, 388
- Lane, J. R., degree, 620
- Lang, A. L., appointment, 346
- Lang, J. M., appointment, 388
- Lang, L. J., degree, 621
- Lang, V. G., degree, 609
- Lange, F. C., degree, 255
- Lange, R. H., degree, 632
- Langford, E., appointment, 338
- Language requirement, chemistry, chemical engineering, 230
- Lanham, E. T., appointment, 339
- Lanquist, F. W., degree, 620
- Lans, N. B., appointment, 451
degree, 445
- Lansche, E. A., degree, 445
- Lansing, P. J., Mrs., degree, 258
- Lansing, W. D., appointments, 341, 524
degrees, 251, 626
- Lantz, C. W., degree, 265
- Lantz, K. A., degree, 620
- LaPiana, A., appointments, 231, 330
- Larm, E., appointment, 326
- Larrance, G. S., degree, 399
- Larry, H. F., degree, 255
- Larsen, Mrs. D. H., appointments, 451, 554
degree, 172
- Larsen, H. C., appointments, 244, 359
- Larsen, R. P., degree, 632
- Larsen, V. C., Jr., degree, 248
- Larson, A., degree, 619
- Larson, E., appointments, 70, 361
- Larson, E. R., degree, 260
- Larson, H. C., appointment, 109
- Larson, L. J., appointment, 340
- Larson, L. L., degree, 609
- Larson, L. M., appointment, 328
leave of absence, 83
- Larson, R. F., commission, 261
degree, 430
- Laryngology budget, 361
- Lash, A. F., appointments, 70, 360
degree, 512
- Lasinsky, S., degree, 632
- Laskov, D. M., degree, 633
- Latin, for admission, 230
- Latshaw, R. N., appointment, 202
- Lau, S. P., degree, 251
- Lauer, C. W., appointments, 109, 451
commissions, 622
degree, 613
- Lauritsen, D. L., degree, 609
- Lavender, E. H., degree, 632
- Lavender, H. E., degree, 609
- Lavieri, A., degree, 269
- Law, B. B., degree, 398
- Law, G. C., degree, 622
- Law, P. M., degree, 630
- Law, College of, appropriation, binding books, 9
assignment of Library Building, 83
budget, 354
proposed transfer, 176
- Lawrence, J. W., degree, 609
- Laws, C. D., appointments, 224, 329
- Lawson, B. C., appointments, 17, 336
- Layne, D. B., degree, 614
- Layne, T. E., appointment, 323
- Layne patent, see Parr process
- Lazar, N. K., degree, 81, 630
- Lazarus, B., degree, 253
- Lazarus, M., degree, 248
- Leach, J. C., degree, 255
- Leach, J. J., appointment, 390
- Leahy, A. E., degree, 622
- Leahy, F. S., degree, 514
- Leaming, J. C., degree, 105
- Lease, Illinois Bell Telephone Co., 598
- Leases executed, 43, 99, 117, 150, 232, 276, 311, 395, 416, 461, 508, 637
- Leases of trust farms, comptroller and secretary to sign, 189
- Leasure, V. A., degree, 615
- Leave of absence, Babcock, K. C., 397
- Berdahl, C. A., 550
- Blaisdell, D. L., 242
- Bradbury, C. E., 505
- Brown, E. V. L., 591
- Burwash, M., 572
- Clark, T. A., 191
- Davisson, R. Mary, 122
- Dodge, D. K., 291, 591
- Elliott, F. F., 176, 231
- Eycleshymer, A. C., 146, 292
- Griffith, C. R., 297, 591
- Hopkins, B. S., 190

Leave of absence, cont'd.

- Houchens, J. B., 550
 Huff, G. A., 493
 Jones, H. S. V., 505
 Larson, L. M., 83
 Merry, W. T., 485
 Moodie, R. L., 122, 234, 493
 Nolan, A. W., 147
 Oslund, R. M., 591
 Quirke, T. T., 275
 Roe, M., 591
 Ruth, W. A., 275
 Seybolt, R. F., 231
 Small, D., 231
 Stevens, F. L., 176
 Van Aken, K. G., 147
 Van Horne, John, 83
 Watkins, G., 229, 563
 Watt, Jean, 114
 Williamson, C. S., 591
 Young, P. T., 591
- Lebstein, S., appointment, 451
 LeConte, A., degree, 248
 Lectures, Gehrman, reprinting, 592
 Lederer, F. L., appointments, 390, 554
 Ledford, R. M., degree, 267
 Lee, A. E., appointments, 17, 316
 Lee, A. R., appointment, 315
 Lee, C., degree, 269
 Lee, C. H., C.P.A. certificate, 190
 Lee, D., degree, 257
 Lee, D. O., degree, 257
 Lee, F. H., degree, 617
 Lee, F. N., appointment, 487
 Lee, K. G., degree, 80
 Lee, S. R., degree, 630
 Lefstein, S. M., C.P.A. certificate, 190
 Legal opinion, Chicago Departments commence-
 ment at Urbana, 171
 Legislative budget, 47, 99
 Legislative visit, expense, 228
 Legislature, memorial to, 237
 Lehmann, E. W., appointment, 348
 Lensten, A. von, degree, 80
 Leib, F. E., degree, 616
 Leibert, E. R., degree, 248
 Leighly, H. P., degree, 81
 Leighty, W. J., degree, 618
 Leitch, N. M., degree, 445
 LeMarr, P. E., degree, 428
 LeMaster, J. L., appointment, 405
 Len, W. Y., degree, 609
 Lenit, H. W., appointment, 498
 degree, 445
 Lenzen, A. F., degree, 494
 Leonard, E. T., degree, 624
 scholarship, 223
 Leonard, M., appointment, 317
 Leonard, V. L., scholarship, 583
 Lepak, J., appointment, 360
 Leprosy treatment, discovery, 592
 Lerche, T. I., appointment, 363
 Lesch, E. C. A., degrees, 250, 623
 fellowship, 584
 prize, 270
 scholarship, 243
 Leischer, F. M., appointment, 338
 Leseman, F. F., degree, 513
 Leslie, R. T., degrees, 251, 625
 scholarship, 222
 Lester, R. H., degrees, 629, 630
 Leurig, P. M., degree, 399
 Leutwiler, P. A., appointment, 339
 Leverenz, C. W., degree, 269
 Levin, A., degree, 632
 Levin, B. M., appointments, 120, 390
 degree, 445
 Levin, H., degree, 629
 Levin, I. M., appointment, 390
 Levin, L. L., degree, 80
 Levin, Manuel M., degree, 251
 Levin, Maurice, degrees, 81, 629, 630
 Levin, Meyer, degree, 173
 Levin, S. A., degree, 630
 Levin, S. N., C.P.A. certificate, 190
 LeVine, H. J., degree, 629
 Levings, E. B., degree, 609
 Levinsky, M., C.P.A. certificate, 638
 Levinson, S. A., appointment, 509
 Levitt, M., degree, 248
 Levens, M. C., degree, 515
 Levy, B., degree, 431
 Levy, D. M., appointment, 390
 Levy, J., degree, 630
 Levy, O. C., degree, 616
 Levy, R. D., degree, 256
 Levy, R. M., degree, 609
 Levy, R. R., degree, 269
 Levy, S., degrees, 268, 631
 Lewicki, J. A., degree, 632
 Lewis, B. L., appointment, 353
 Lewis, C. B., degree, 175
 Lewis, D. D., appointment, 40
 resignation, 234
 Lewis, E. L., appointment, 405
 Lewis, E. P., appointment, 351
 Experiment Station report, 133
 Lewis, H. F., appointment, 389
 Lewis, J. T., degree, 613
 Lewis, L. L., degree, 250
 Lewis, P., degree, 81
 Lewis, S. F., degree, 248
 Lewison, M., appointment, 389
 Leyden, R. J. T., degree, 253
 Leytze, A. A., scholarship, 243
 Li, S. H., degree, 265
 Li, T. C., degree, 174
 Li, Y. C., degree, 174
 Liability insurance, X-ray, 222
 Liang, C. C., degree, 514
 Liberal Arts and Sciences, College of,
 budget, 322
 expense, 322
 salaries, 322
 Libermann, A. B., degree, 630
 Liberty Bonds, sale recommended, 504
 Libman, M., degree, 629
 Library, new, appropriation, 295
 architects, 295
 bookstacks, 383
 cabinet work, 273
 chairs, 285
 delivery desk, 571
 elevator contract, 571
 lighting fixtures, 283
 special, 283
 linoleum, 285
 mural decorations, 425, 458, 518, 590
 screens, 283
 shades, 284
 sidewalks, 365
 stack room, heating equipment, 641
 wiring contracts, 641, 644
 stair railing, 286
 strike report, 599
 tables, 284, 295
 window panels, 286
 Library, old, Addition, stone work, 144
 addition and stone facing, contracts, 295
 assignment to Law, 83
 remodeling, 83, 365
 Library Bureau, contract, 284
 Library, Medical, appropriation, 148, 505
 stacks, 171
 Library School, budget, 354
 Lichtenberger, C., appointment, 320

- Lichty, K. C., degree, 614
 Lidster, H. A., appointment, 109
 Liebeler, W. A., degree, 445
 Lieberman, B., degree, 630
 Lieberman, H. B., degree, 269
 Lieberman, M., degree, 269
 Lieberman, S. H., C.P.A. certificate, 398
 Liederman, S. E., degree, 174
 Liesen, F. G., C.P.A. certificate, 398
 Lifshin, J. A., degree, 630
 Liffendahl, R. A., appointment, 451
 degree, 494
 Liggett, W. A., degree, 609
 Liggett, W. L., degree, 251
 Lightfoot, Mrs. M. H., appointment, 498
 Lightfoot, M. J., degree, 632
 Lighting assessment, Urbana, 415, 493
 Lighting fixtures for new buildings, 283
 Lill, J. E., degree, 615
 Lin, W. Y., degrees, 251, 626
 Linane, F. J., degree, 81
 Lincicome, A., appointments, 120, 316, 405
 C.P.A. certificate, 44
 Lind, H. A., degree, 248
 Lind, P. B. N., degree, 619
 Lindberg, L. M., degree, 621
 Linde, G., appointments, 334, 336, 405
 Linde, G. H., appointments, 332, 378
 Linde, G. I., degree, 248
 Lindel, A. L., degree, 260
 Lindeman, A. B., appointment, 316
 Linder, R., degree, 620
 Lindley, F. L., degree, 620
 Lindley, H. R., degree, 609
 Lindley, M. H., degree, 248
 Lindner, C. T., degree, 619
 Lindquist, C., appointments, 17, 70
 Lindquist, R. J., C.P.A. certificate, 44
 Lindsey, C. P., degree, 80
 Lindsey, G. A., appointment, 347
 degree, 512
 Ling, H. C., degree, 251
 Lingenfelder, K. L., appointment, 586
 Lingenfelder, M. G., degree, 620
 Link Belt Co., contract, 239
 Linnard, L. G., degree, 258
 Linoleum for new buildings, 285
 Linowiecki, E. J., degree, 632
 Linsley, C. M., appointment, 193
 Linthicum, C. I., degree, 261
 Lipe, C. C., appointments, 335, 356
 degree, 260
 Lipe, R. C., degree, 253
 Lipow, E. G., degree, 632
 Lipsett, E. M., degree, 267
 Litman, S., appointment, 333
 Little, E. E., appointment, 357
 Little, E. M., appointments, 178, 341
 degree, 628
 Little, M. E., degree, 250
 Littleton, A. C., appointments, 332, 333
 Litton, L., degree, 445
 Liu, H. C., degree, 174
 Liu, J. I., degree, 174
 Livingston, G. A., degree, 609
 Llewellyn, J. C., appointment, 468
 Lloyd, B. L., appointment, 70
 Lloyd, F. H., degree, 612
 Lloyd, J. W., appointment, 350
 Experiment Station report, 133
 Lloyd property, 44
 Loans, student, payment, 592
 trust fund, 6
 Lobstein, A. M., degree, 609
 Lockard, E. N., degree, 609
 Locklin, D. P., appointments, 199, 333, 520
 degree, 628
 Lodge, L. F., degree, 105
 Lockle, O. J., degree, 626
 Logan, M. E., degree, 624
 scholarship, 223
 Logan, T. H., degree, 614
 Loh, Y. T., degree, 173
 Lohmann, K. B., appointment, 350
 Long, G. E., degree, 399
 Long, M. W., degree, 619
 Long, W. B., appointment, 109
 commission, 261
 degree, 254
 Long, W. N., degree, 619
 Longbons, H., degree, 619
 Longcor, W. H., degree, 515
 Longstreet, M. L., degree, 620
 Longwell, J. H., appointments, 70, 347, 351
 Loomis, J. H., degree, 78
 Loomis, M. M., appointment, 360
 Lorance, L. M., degree, 267
 Lord, Mrs. A. M., C.P.A. certificate, 638
 Lorfeld, G. W., degree, 445
 Lossman, M. F., degrees, 270, 516
 Loucks, P. W., degree, 430
 Loud speaking apparatus, Stadium, 548
 Loudon, R. H., degree, 80
 Louis, E. V., degree, 429
 Lounsbury, B. F., appointment, 391
 Love, A. W., degree, 614
 Loyvorn, J. E., appointment, 405
 degree, 428
 Low, E., degree, 248
 Lowe, C. M., appointments, 244, 359
 Lowe, H. B., degree, 612
 Lowe, J. W., degree, 445
 Lowe, R. E., degree, 260
 Lowis, F. A., commission, 261
 degree, 257
 Luce, W. M., appointment, 331
 degree, 627
 Luckey, L. F., degree, 618
 Ludlam, J. S., degree, 622
 Ludwig, L. R., degree, 256
 Luedeman, A. C., C.P.A. certificate, 190
 Luhrs, J. F., degree, 617
 Lukinsky, M., degrees, 270, 632
 Lumsden, H. A., degree, 248
 Lumsden, W. K., appointment, 316
 Lund, H. D., degree, 80
 Lundbeck, O. R., degree, 430
 Lundgren, C. C., appointment, 202
 Lundgren, C. L., appointments, 334, 355, 524
 salary, 356
 Lundstrom, J. M., degree, 609
 Lunt, H. A., appointment, 346
 Lustgarten, E. M., degree, 609
 Luther, H. M., degree, 609
 Luther, W., appointment, 342
 Luthringer, M. S., degree, 255
 Lybyer, A. H., appointment, 328
 Lycan, M. L., degree, 248
 Lycan, W. H., appointment, 451
 degree, 105
 Lyddon, C. O., degree, 514
 Lyman, O. F., degree, 252
 Lynch, E. W., degree, 80
 Lynch, J. G., degree, 617
 Lynch, W. E., degree, 616
 Lyon, J. B., degree, 627
 Lyon, L. H., degree, 612
 Lyon, S. W., appointment, 586
 Lyons, R. C., appointment, 405
 degree, 622
 Lytle, E. B., appointments, 202, 328, 336
 McAdams, M. E., appointment, 351
 McAdoo, C. E., degree, 252
 McAdow, H. E., degree, 513
 McAnally, M. P., appointment, 326

- McAnulty, J. S., degree, 614
 McBrian, M. J., degree, 611
 McBride, G. C., appointment, 109
 degree, 513
 McBrien, H. J., degree, 625
 McCallister, D. C., degree, 622
 McCalman, H., degree, 248
 McCammon, G. A., degree, 617
 McCandlish, G. G., degree, 632
 McCann, J. E., degree, 632
 McCarthy, C., appointments, 70, 320
 McCarthy, M. B., degree, 609
 McCaskill, O. B., appointment, 550
 McCauley, D. H., degree, 514
 McCauley, E. L., degree, 609
 McChesney, N. W., C.P.A. examiner, 463
 McClain, R., appointment, 554
 degree, 613
 McClay, A. L., appointment, 49
 McClellan, G. B., degree, 428
 McClelland, G. L., degree, 609
 McClelland, H. A., degree, 174
 McClelland, M., degree, 81
 McCluer, P., appointments, 405, 522
 McClugen, Mrs. F., retirement, 635
 McClure, M. T., appointments, 202, 329
 McCombs, V. K., degree, 609
 McComis, S. J., appointment, 109
 McConagha, W. A., degrees, 266, 333, 520
 McConn, C. M., C.P.A. committee, 463
 McCormack, T., appointments, 109, 378, 487
 McCormick, R. E., degree, 252
 McCormick, T., appointment, 224
 McCormick, V., degree, 248
 MacCornack, D. M., degree, 267
 McCornack, T., appointment, 405
 McCoy, G. A., degree, 623
 McCoy, M. H., degree, 106
 McCoy, N. D., degree, 618
 McCoy, W. H., degree, 253
 McCracken, L. J., degree, 620
 McCrackin, R. H., degree, 629
 McCradie, R. S., degree, 267
 McCrory, A. F., commission, 622
 degree, 616
 McCue, H. M., degree, 609
 McCulloch, E. C., appointment, 586
 McCulloch, H. Y., degree, 618
 McCullough, H. E., appointment, 349
 McCullough, J. H., Jr., degree, 617
 McCune, T. C., prize, 271
 McDaniel, P. H., degrees, 629, 630
 McDavitt, M. C., degree, 620
 McDermott, C. B., appointment, 70
 McDevitt, H. W., degree, 257
 McDevitt, W. B., appointment, 470
 McDonald, B. A., degree, 620
 McDonald, C., contract, 638
 McDonald, E. J., appointments, 110, 324
 degree, 623
 McDonald, H. J., degree, 252
 McDonald, Mrs. K., appointments, 270, 358
 McDonnell, J. S., Jr., degree, 269
 McDougall, W. B., appointment, 323
 MacDowell, F. E., degree, 248
 McDowell, W. S., degree, 610
 McEdwards, H. A., degree, 610
 McElwee, C. T., Jr., degrees, 105, 619
 McEwen, W. L., degree, 251
 McFadden, H. S., degree, 610
 McFarland, P. E., degree, 252
 MacFate, R. P., appointment, 451
 McGaan, M. G., degree, 260
 McGaughey, G. S., degree, 515
 McGill, E. L., degree, 611
 McGinnis, C. A., degree, 173
 McGinnis, D., degree, 610
 McGinnis, M., degree, 252
 McGlashon, D. W., degree, 255
 McGovern, J. V., C.P.A. certificate, 44
 McGowan, W. L., degree, 79
 McGrath, C. S., degree, 610
 McGrath, E. M., degree, 610
 McGrath, F. L., degree, 445
 McGrath, L. E., degree, 620
 McGregor, J. P., C.P.A. examiner, 463
 McGregor, R. R., degree, 627
 McGuigan, H. A., appointment, 360
 McGuire, M. M., degree, 260
 McGurk, H., prize, 271
 McHarry, L., appointment, 336
 McIlhenny, C. W., degree, 613
 McIlwain, W. W., degree, 617
 McIntire, C. E., degree, 614
 McIntire, E. J., degrees, 81, 445
 McIntire, W. A., continued one year, 636
 retirement, 635
 McIntyre, E. A., degrees, 81, 630
 McIntyre, M. T., degree, 269
 McKay, F., death, 487
 McKay, H. D., appointments, 70, 330, 525
 McKeague, J. J., C.P.A. certificate, 44
 McKee, H. J., degree, 615
 McKee, M. A., appointment, 405
 McKelvey, F. H., appointments, 49, 460
 McKelvey, L. W., appointments, 244, 327, 522
 McKenna, C. M., appointment, 391
 McKenzie, K., resignation, 298
 McKeown, M. E., degree, 610
 McKinley, W. M., degree, 632
 McKinley Hospital, *see* Hospital, McKinley
 MacKinnon, R. H., commission, 261
 degree, 255
 McKinsty, J. W., degree, 267
 McKittrick, J. E., appointments, 194, 346
 degree, 263
 McKnight, D. I., degree, 255
 McKnight, M. E., degree, 611
 McKown, L. W., degree, 81
 McLaughlin, J. D., degree, 614
 McLaughlin, W. C., degree, 621
 McLean, A. C., degree, 610
 McLean, D. R., degree, 630
 McLean, E. A., degree, 625
 McLean, H. F., degree, 250
 McLellan, E. H., appointment, 538
 McMains, T. F., appointment, 451
 McManus, F. J., degree, 610
 McManus, T. F., fellowship, 277
 McMaster, A. J., appointments, 341, 378
 degree, 256
 McMasters, W. H., degree, 632
 McMillan, F. L., degree, 515
 McMillan, H. M., degree, 248
 McMillan, I. R., appointment, 451
 degree, 513
 McMillan, J. C., degree, 267
 McMillan, M., degree, 610
 McMillan, M. C., degree, 610
 McMillin, O. C., appointment, 331
 McMinn, H. A., degree, 623
 McMullen, C. J., appointment, 389
 McMunn, R. L., appointment, 351
 degree, 175
 McMurray, R. E., commission, 622
 degree, 612
 McNabb, O. J., degree, 269
 McNair, F. G., degree, 430
 McNair, H., appointment, 317
 McNair, R. H., degree, 618
 McNally, A., Jr., degree, 445
 McNally, D. J., degree, 620
 McNaughton, W. L., appointment, 554
 McNealy, R. W., appointment, 391
 McNeil, A., appointment, 320
 McNeil, H. K., degree, 398

- MacNeill, H., appointment, 355
 McNeill, T. F., exchange of lots, 197
 lease, 150
 property purchased, 148
 McNichols, J. H., C.P.A. certificate, 398
 McPherson, H. M., degree, 620
 McPherson, R. J., appointment, 70
 McRoberts, L. H., degree, 264
 McVay, T. N., appointment, 338
 degree, 625
 McVey, G. W., degree, 257
 McWilliams, J. L., appointment, 357
- Maas, C. J.**, degree, 615
 Macbeth, G., degree, 623
 scholarship, 223
 Maccono, J. D., degree, 616
 Macintire, H. J., appointment, 339
 Macintyre, G. I., degree, 610
 Mackay, D., degree, 257
 Mackay, G. G., degree, 614
 Mackay, I., degree, 250
 Mackay, W. J., degree, 616
 Mackey, W. B., degree, 248
 Madden, M. M., degree, 623
 scholarship, 222
 Mader, J. M., C.P.A. certificate, 44
 Madigan, J., appointment, 451
 Madison, F. W., degree, 616
 Madison, R. S., degree, 615
 Madsen, G. S., appointment, 339
 Mages, M., degree, 255
 McGill, C. R., degree, 445
 Magnussen, H. G., degree, 253
 Magnuson, E. A., degree, 248
 Magnusson, L. G., degree, 255
 Maguire, R. F., degree, 614
 Mahaffie, F. M., degree, 262
 Maher, C. C., degree, 445
 Mahoney, C. E., appointments, 603
 Mahoney, E. P., degree, 255
 Maier, V. E., degree, 614
 Mailer, A. R., degree, 267
 Majeski, A. E., degree, 260
 Major, C. F., degree, 622
 Malin, R., degree, 78
 Malina, D. M., degree, 431
 Mallin, I., degree, 629
 Malnekoff, B. J., appointment, 120
 degree, 445
 Maloney, W. W., appointment, 110
 commission, 261
 degree, 252
 Malter, J. M., degree, 615
 Mangan, M. T., degree, 610
 Manion, P. P., degree, 617
 Manley, E. J., appointments, 354, 355
 salary, 356
 Manley, F. V., degree, 248
 Mann, F. I., appointments, 49, 461
 Mann, J. E., degree, 252
 Mann, T. M., degree, 610
 Mann, W. A., degree, 445
 Manning, M. E., degree, 248
 Manter, H. W., degree, 266
 Mantz, J. M., degree, 610
 Manuel, L. E., degree, 255
 Manufacture of chemicals, 150
 Mar, S. F., degree, 445
 Maram, S., degree, 632
 Maram, W., degree, 633
 Marchant, E., appointment, 330
 Marchildon, C. A., degree, 622
 Marcusson, W. B., degree, 445
 Marek, F. A., degree, 632
 Margolis, J., degree, 445
 Margolis, R., degree, 622
 Mark, B. E., degree, 613
 Mark, R., degree, 630
 Markland, I. M., appointments, 316, 498
 Markland, N., appointment, 347
 Marks, J. L., degree, 266
 Marlaire, S. J., degree, 614
 Maroney, F. W., appointments, 203, 524
 Marple, R. P., degree, 106
 Marquardt, P., appointment, 339
 Marr, H. E., degree, 260
 Marrs-Tanner Electric Co., contracts awarded,
 180, 640, 641
 withdrawn, 644
 Marsh, C. F., degree, 623
 fellowship, 584
 scholarship, 223
 Marsh, H. L., degree, 267
 Marsh, R. L., degree, 613
 Marsh, R. S., appointments, 392, 405
 Marshall, A. G., degree, 630
 Marshall, B. L., degree, 250
 Marshall, I. M., appointments, 40, 70, 340
 Marshall, J. G., degree, 619
 Marshall, V. E., appointment, 70
 Martel, E. A., appointment, 405
 Martin, C. M., C.P.A. certificate, 44
 Martin, D. L., degree, 258
 Martin, E. R., degree, 617
 Martin, F. E., degree, 610
 Martin, G. E., C.P.A. certificate, 398
 Martin, H. E., commission, 261
 degree, 253
 Martin, J. R., commission, 622
 degree, 615
 Martin, J. S., degree, 632
 Martin, L. E., appointments, 110, 364
 Martin, L. F., appointment, 324
 Martin, M. A., degree, 248
 Martin, R. R., degree, 514
 Martin property, purchase, 44
 Martocchio, J. B., degree, 269
 Martone, J., degree, 514
 Marty, K. V., degree, 248
 Marvel, C. S., appointments, 200, 323
 Marvin, M. O., C.P.A. certificate, 190
 Marzulo, S. C., degree, 260
 Mashek, E. B. J., commission, 261
 degree, 255
 Maslow, L., degree, 267
 Mason, C. E., degree, 515
 Mason, C. Y., appointments, 244, 327
 Mason, E. W., appointments, 178, 316
 Mason, G. E., degree, 257
 Mason, J. B., scholarship, 584
 Mason, J. C., degree, 266
 Massel, H. M., degree, 630
 Masslich, P. B., appointment, 110
 Masterman, I., appointments, 110, 332
 Masterson, A., degree, 616
 Materia Medica, budget, 363
 Mathematics, budget, 328
 Matheny, A., appointments, 194, 316
 Mathews, D. E., degree, 248
 Mathews, F. F., degree, 632
 Mathews, J. M., appointment, 329
 Mathews, R. M., appointments, 110, 405
 degree, 266
 Mathre, A. I., degree, 445
 Matkocsik, A. A., degree, 174
 Matousek, F. L., degree, 610
 Matthes, H. A., degree, 269
 Mattoon, E. W., degree, 428
 Mattox, E. F., degree, 105
 Mauer, J. W., degree, 622
 Maulfair, S. L., degree, 614
 Mavis, F. T., degree, 625
 Maxwell, A. L., appointments, 17, 353
 title changed, 393
 Maxwell, D. C., appointments, 194, 346, 470

- Maxwell, E. C., degree, 619
 Maxwell, M. V., degree, 618
 Maxwell, R. C., appointment, 321
 May Fete Fund, Comptroller's report, 504
 Mayer, C. C., appointment, 391
 Mayer, N. C., degree, 615
 Mayer, S. A. M., degree, 263
 Mayes, R. E., C.P.A. certificate, 638
 degrees, 254, 624
 scholarship, 222
 Mayfield, E. E., degree, 80
 Maynard, I. A., degree, 400
 Mayo, M., appointments, 71, 330
 Mays, A. B., appointments, 201, 336, 523
 Mazanek, L. J., degree, 614
 Meals, R. W., degree, 445
 Meara, J. W., degree, 632
 Mechanical Engineering, budget, 339
 expense, 337
 salaries, 337
 Mechanical Equipment, budget, 366
 Medical Building, mortgage released, 170
 Medical curriculum, change, 600
 Medical degrees, list, 444, 494
 Medical Education, survey, 387
 Medical faculty, petition, 145
 Medical Missionary scholarship, Schofield,
 established, 125
 withdrawn, 242
 Medical prize, Smithies, accepted, 484, 517
 offered, 431
 Medical research, gift for, 504, 591
 Medical Research Hospital, *see* Hospital, Medi-
 cal Research
 Medicine, College of, admission requirements,
 139
 Bachem, Albert, appointment, 127
 Beaumont award, 431, 484, 517
 budget, 359
 expense, 359
 salaries, 359
 budgetary needs, 634
 building, mortgage released, 170
 curriculum change, 600
 degrees, list, 444, 494
 faculty, appointments, 388
 petition, 145
 gift, Gehrman lectures, reprint, 592
 research, 504, 591
 hospital beds, 76
 library appropriations, 148, 505
 library stacks, 171
 listener's fees, 549
 organization, 293
 policy, University, appointments, 145
 statutes repealed, 494
 summer course, 559
 X-ray insurance, 387
 Mee, C. L., degree, 256
 Mee, M. H., degree, 250
 Meece, L. E., appointment, 110
 Meeker, W. R., appointment, 120
 Mehock, H., degree, 620
 Mehring and Hanson Co., contract, 569
 Meier, L. A., degree, 621
 Meislahn, J. L., appointment, 451
 Melberg, H. H., appointment, 451
 Melby, H. M., degree, 248
 Melchior, C. J., degrees, 619
 Mellon Institute, gift, 504, 591
 Melnick, P. J., appointment, 451
 Melnik, M. A., degree, 254
 Melton, C. R., degree, 616
 Melvin, V., appointment, 405
 Melzer, R. L., appointment, 451
 Memorial clock, repair fund, 517
 Memorial fund, Beaumont, 517
 Memorial to House of Representatives, 217
 Mendenhall, I. F., degree, 621
 Men's Gymnasium, new, *see* Gymnasium,
 men's new
 Menz, R. E., prize, 271
 Menzimer, L. W., degree, 399
 Mercer, A. M., degree, 267
 Mercer, G. E., degree, 257
 Mercer, H., degree, 399
 Merchant, R., appointments, 324, 554
 Merker, H. K., degree, 251
 Merritt, L., appointment, 357
 Merry, W. T., appointment, 357
 leave of absence, 485
 Merryman, G. T., degree, 268
 Mersereau, A. V., degree, 620
 Mesler, H. G., degree, 610
 Metal partitions, Dairy Manufactures Building,
 284
 Metcalf, C. L., appointments, 327, 522
 Metcalf, N. W., fellowship, 222
 Metcalf, O. E., degree, 260
 Methodist Missionary Society, scholarship, 125,
 242
 Mette, M. I., degree, 610
 Metter, H. L., degrees, 80, 264
 Metz, A. R., appointment, 391
 Metz, H. E., degree, 248
 Metzel, C. H., commission, 622
 degree, 610
 Mewes, D., appointments, 286, 358
 Meyer, A. H., degree, 248
 Meyer, A. W., degree, 614
 Meyer, B., C.P.A. certificate, 638
 degree, 612
 Meyer, E., appointments, 232, 565
 Meyer, F. W., degree, 258
 Meyer, G. A., degree, 632
 Meyer, H., degree, 629
 Meyer, J., appointment, 389
 Meyer, J. R., degree, 268
 Meyer, J. W., degree, 612
 Meyer, K. A., appointment, 390
 Meyer, M., degree, 613
 Meyer, M. M., degree, 252
 Meyer, O. C., appointment, 405
 Meyer, R. J., degree, 445
 Meyer, S. D., degree, 250
 Meyer, W. M., degree, 257
 Meyer, W. P., degree, 257
 Meyerson, S., degree, 267
 Mican, G. S., degree, 256
 Michael, M., accident compensation, 479
 Michael, V. M., degree, 173
 Michaels, W. H., appointment, 323
 Michalek, J. C., appointments, 17, 324
 Michel, Mrs. H. D., appointments, 451, 554
 Michel, R., appointment, 339
 Michelmann, I. C., degree, 610
 Michener, P., degree, 616
 Microscopes, theft of, 461, 507
 Middleton, A., degree, 515
 Mielher, E. C., degree, 257
 Miers, C. T., degree, 615
 Mihlik, M. S., degree, 620
 Mikesell, W. H., appointments, 17, 326, 406
 degree, 628
 Milch goats, supplementary report, 20
 Miles, M., degree, 431
 Miles, P. M. B., degree, 624
 Miles, R. H., appointments, 202, 354
 degree, 248
 Military Bands, appropriation, 518
 budget, 318
 Overcoats Committee report, 606
 request for appropriation, 14
 Military Department, appropriation for equip-
 ment, 9
 budget, 357

- Military Department, cont'd.
 loan of equipment, 275
 property withdrawal, 87
 quarters for enlisted personnel, 387
 registration limited, 387
 uniforms, cleaning, 8
 contract, 5
- Military Science, registration limited, 387
- Millar, J. Z., degree, 80
- Miller, A. M., degree, 248
- Miller, C., appointment, 317
- Miller, C. A., degree, 250
- Miller, C. F., appointment, 316
- Miller, C. G., commission, 261
 degree, 252
- Miller, C. J., degree, 514
- Miller, C. K., appointment, 224
- Miller, C. O., degree, 267
- Miller, C. R., degree, 258
- Miller, D., appointment, 17
- Miller, G., appointment, 360
- Miller, G. A., appointments, 328, 523
- Miller, Mrs. G. L., appointments, 231, 330
- Miller, H. D., degree, 632
- Miller, H. J., C.P.A. certificate, 398
- Miller, H. R., commission, 261
 degree, 252
- Miller, H. V., degree, 620
- Miller, J. F., degree, 174
- Miller, L., appointment, 406
- Miller, L. B., appointments, 194, 346
 degree, 258
- Miller, L. E., degree, 620
- Miller, L. K., appointment, 406
 degree, 253
- Miller, M. C., degree, 248
- Miller, M. E., degree, 250
- Miller, M. M., degree, 610
- Miller, N. W., degree, 614
- Miller, Ralph A., degree, 614
- Miller, Roy A., degree, 260
- Miller, R. F., degree, 255
- Miller, V. C., appointment, 452
 commission, 622
 degree, 619
- Miller, W. J., degree, 79
- Miller, W. M., appointments, 71, 329
- Milles, G., degree, 266
- Milhouse, L., appointments, 350, 378
 degree, 429
- Milligan, D. A., degree, 262
- Milligan, M. V., appointment, 200
 degree, 261
- Milliken, M. M., degree, 250
- Millizen, J. E., appointment, 316
- Mills, A. J., appointments, 120, 340, 645
- Mills, C. H., degree, 398
- Mills, G. A., appointment, 316
- Mills, M., appointment, 390
- Mills, M. J., degree, 445
- Miller, R. T., degree, 264
- Milton, C., appointments, 110, 327, 452
- Milum, V. G., appointments, 327, 378
- Mineral specimens, theft of, 462
- Minier, J. P., degree, 610
- Mining Engineering, budget, 340
 expense, 337
 salaries, 337
- Minneapolis Symphony Orchestra, contract, 150
- Minor, L. H., degree, 257
- Minutes approved, 1, 19, 77, 117, 121, 143, 183, 195, 225, 245, 289, 381, 409, 457, 473, 497, 501, 511, 541, 560, 587, 605
- Mishkin, H. L., degree, 267
- Mishlove, J., degree, 632
- Misiora, L. A., degree, 632
- Mitchell, C. E., Jr., degree, 106
- Mitchell, H. A., degree, 251
- Mitchell, H. H., appointments, 346, 393
- Mitchell, R. I., degree, 514
- Mitchell, W. A., degree, 514
- Mitchell, W. A. E., appointment, 110
- Mitchell-Walcott, property, purchase completed, 170
- Mitlin, S. H., degrees, 270, 632
- Mizock, J. J., degree, 630
- Miotkowski, P. N., degree, 632
- Moberly, G., appointment, 202
 degree, 260
- Mochon, F. O., degree, 174
- Mock, E. W., degree, 610
- Mock, F., appointment, 325
- Mock, F. C., appointment, 339
- Modjesky, H., C.P.A. certificate, 398
- Mochlenhof, G. J., degree, 614
- Moen, E. C., appointment, 17
- Moen, G. C., degree, 445
- Mohlenhoff, A. C., degree, 248
- Mohn, P. E., appointment, 406
- Mohr, F. K., appointments, 327, 452, 522, 554
- Moirra, M. N., degree, 256
- McJonner, H. G., degree, 614
- Moline Heating & Construction Co., contract, 8
- Moll, E. S., degree, 612
- Moller, E., appointment, 406
- Mollman, L. A., commission, 261
 degree, 255
- Monahan, M. A., appointment, 539
- Moncreiff, W. F., appointment, 388
- Mong, W. S., degree, 173
- Monk, H. H., degree, 614
- Monk, R., appointments, 333, 586
 degree, 254
- Monroe, W. S., appointments, 335, 522
- Monser, M. L., degree, 248
- Monsma, E. Y., appointment, 406
- Montgomery, H. C., degree, 623
- Montgomery, J. W., degree, 252
- Montgomery, Martha, degree, 621
- Montgomery, Mary, degree, 621
- Montgomery Elevator Co., contract, 571
- Montroy, D. G., degree, 252
- Moodie, R. L., appointment, 360
 leave of absence, 122, 493
 vacation, 234
- Moody, A. L., appointment, 323
- Moon, J. F., degree, 445
- Moore, C. B., degree, 400
- Moore, C. L., appointment, 539
- Moore, C. R., degree, 632
- Moore, C. W., degrees, 262, 333
- Moore, D. L., degree, 618
- Moore, E. S., appointments, 71, 389, 406
- Moore, G. D., C.P.A. certificate, 398
- Moore, G. E., degree, 610
- Moore, G. S., degree, 252
- Moore, H., land purchased, 148
- Moore, H. F., appointment, 342
- Moore, J. G., degree, 80
- Moore, L. A., appointment, 71
- Moore, M. G., degree, 622
- Moore, R. F., appointment, 71
- Moore, Ruth F., degree, 398
- Moore, R. L., degree, 619
- Moore, S., appointment, 360
- Moore, V. B., degree, 610
- Moore, W. L., appointments, 224, 263, 329
- Moorehead, F. B., appointments, 363, 406
 resignation offered, 294
 withdrawn, 392
 salary, 427
- Mora, J. M., appointments, 120, 452
 degree, 445
- More, H. G., appointment, 71
 degree, 259
- Moresky, B., degree, 81

- Morey, L., appointments, 316, 332
 Baker prize fund securities, authority in, 87
 elected Comptroller, 184, 342
 loaning of trust funds, 6
 purchase of military uniforms, 5
 quarterly reports, *see under* Comptroller
 Schofield scholarship report, 125
see also Comptroller
- Morl, F. P., degree, 616
- Morgan, J. C., degree, 173
- Morgan, N. D., appointments, 71, 337
- Morgan, O. V., degree, 626
- Morgan, R. B., appointment, 71
- Morgan, R. W., degree, 615
- Morgan, W. B., degree, 610
- Morrel, J. S., appointment, 328
 degree, 263
- Morrell, E. A., degree, 250
- Morris, D. E., degree, 260
- Morris, G. E., degree, 256
- Morris, J. L., degree, 628
- Morris, K. J., degree, 610
- Morris, N. F., degree, 250
- Morris, S. B., degree, 616
- Morrison, C. H., lease of Odin field, 561
- Morrison, G. E., appointments, 333, 378
- Morrison, R. H., C.P.A. certificate, 190
- Morrison, S. W., appointments, 71, 305
- Morrison, V. L., degree, 252
- Morrison, W. M., degree, 613
- Morrison, S., appointment, 359
- Morrow, J. A., appointment, 321
- Morsch, G. E., degree, 248
- Morse, A. S., degree, 621
- Morse, O. D., degree, 632
- Mortenson, E. E. B., degree, 248
- Mortimer, H. M., degree, 629
- Morton, C. A., degree, 610
- Morton, M. I., degree, 254
- Mose, H. E. H., degree, 259
- Moseley, A. C., degree, 514
- Moses Construction Co., C. A., contract, 569
- Mosgrove, L., appointment, 351
- Mosher, M. L., appointments, 178, 349, 353
- Mosier, D. R., degree, 614
- Mosier, H. K., degree, 248
- Moskos, U. A., degree, 610
- Moss, C. M., appointment, 325
- Moss, H., prize, 271
- Moss, J., appointments, 140, 322
- Motschman, A. V., degree, 79
- Mottar, R. F., degree, 253
- Moulton, G. F., degree, 80
- Moulton, W. L., degree, 612
- Mouzon, E. D., appointment, 328
- Mowery, O. O., degree, 618
- Moxley, M. V., degree, 248
- Moxon, G. W., degree, 267
- Moyer, E. L., degree, 614
- Mracek, J., degree, 614
- Mroz, R. J., appointments, 71, 391
- Mueller, F. W., degree, 80
- Mueller, J. H., C.P.A. certificate, 190
- Mueller, L. L., degree, 263
- Mueller, P. L., degree, 252
- Mueller, T., degree, 632
- Mueller, W. G., degrees, 254, 626
 scholarship, 223
- Muhl, C. A., degrees, 619, 621
- Muir, H. C., C.P.A. certificate, 398
- Mulberry, D. M., degree, 621
- Mulcahy, B. P., degree, 251
- Mulcahy, J. P., degree, 445
- Mulcay, A. G., degree, 618
- Mullen, J. P., appointment, 342
- Mullen, T. F., degree, 630
- Mullen, V. H., degree, 622
- Muller, J., appointments, 286, 342, 554
 degree, 256
- Muller, J. F., appointments, 71, 331, 406
 degree, 512
- Mullins, A. M., appointment, 498
 degree, 248
- Mulins, E. R., degree, 428
- Mumford, H. W., appointments, 344, 352
 Experiment Station report, 133
 recommends experiment fields discontinuance,
 114
- Mumma, F. W., appointments, 71, 498
- Muncsella, A. E., degree, 621
- Municipal and Sanitary Engineering, budget,
 340
 expense, 337
 salaries, 337
- Munroe, H. C., degree, 621
- Murals for new Library, 458, 518, 590
- Murphy, F. D., degree, 81
- Murphy, F. G., appointment, 391
- Murphy, F. J., appointment, 406
- Murphy, J. C., degree, 618
- Murphy, J. F., degree, 257
- Murphy, J. J., Jr., commission, 622
 degree, 615
- Murphy, L. M., degree, 610
- Murphy, L. W., appointments, 201, 326, 406,
 522
- Murray, A., appointments, 318, 498
- Murray, A. N., appointment, 406
- Murray, E., appointment, 330
- Murray, E. E., degree, 614
- Murray, F. F., degree, 610
- Murray, G. E., appointment, 71
- Murray, G. L., degree, 618
- Murray, N. E., degree, 260
- Murray, W. N., Jr., degree, 252
- Murrell, M. T., appointment, 539
- Murton, A. E., degree, 256
- Murvin, T. J., degree, 614
- Muse, L. L., degree, 621
- Musgrave, J. E., degree, 257
- Music, School of, curriculum change, 639
 piano, 548
 sub-collegiate, discontinued, 204
- Mussman, L. K., degree, 621
- Mutual Benefit Association, agreement, 102
- Myalski, W. A., degree, 251
- Myers, K. H., appointments, 194, 349
 degree, 626
- Myers, L. E. T., degree, 514
- Myers, L. J., appointment, 326
 degree, 628
- Myers, M. E., degree, 260
- Mylrea, T. D., appointment, 338
- Naber, K.**, degree, 610
- Nachenberg, A. S., degree, 269
- Nachtigall, H., appointment, 389
- Nadeau, O. E., appointment, 452
- Naegele, F. H., degree, 254
- Nagle, S. K., appointment, 346
- Nakayama, M., degree, 265
- Nance, O. O., degree, 621
- Nonninga, J. B., appointments, 406, 554
- Nasatir, A. V., degree, 446
- Naseef, G. W., degree, 614
- Naselli, G. E., degree, 631
- National Boiler & Radiator Mfrs'. Assn., co-
 operative agreement, 549
- National Brick Mfrs'. Assn., cooperative agree-
 ment, 459
- National Power Construction Co., contract, 410
- Nauman, R. H., degree, 172
- Naumann, K. R., degree, 254
 prize, 271

- Naumann, M. K., degree, 514
 Naumann, W. H., degree, 269
 Naven, B. S., C.P.A. certificate, 44
 Nay, B. E., degree, 514
 Neagle, R. J., degree, 619
 Nearpass, E. E., appointment, 322
 Neave, S. L., degrees, 105, 512
 Nebeker, H. R., degree, 250
 Nebel, L. W., land purchased, 168
 Neber, L. W., degree, 631
 Neckers, J. W., appointment, 324
 degree, 264
 fellowship, 583
 Needham, D. W., degree, 610
 Needler, D. W., degree, 619
 Neeld, M. E., degree, 621
 Neff, G. A., C.P.A. certificate, 638
 Neff, G. V., degree, 248
 Neiberg, C. M., degree, 446
 Neill, H. D., degree, 614
 Nelson, A. M., degree, 259
 Nelson, C. G., degree, 257
 Nelson, E. G., scholarship, 584
 Nelson, F. C., degree, 626
 Nelson, G. V., degree, 625
 Nelson, K. M., degree, 632
 Nelson, L. N., degree, 105
 Nelson, R. A., appointment, 341
 Nelson, S. B., degree, 630
 Nelson, S. E., appointments, 326, 522
 Nelson, S. R., degree, 248
 Nemkovsky, A., degree, 621
 Nesmith, P. H., degree, 610
 Neubauer, C. B., degree, 431
 Neuber, A. L., appointment, 318
 salary adjustment, 9
 Neumann, M. E., degree, 399
 Neumann, P. E., degree, 248
 Nevens, W. B., appointment, 348
 Neville, H. A., appointments, 324, 521
 Nevins, A. S., appointments, 224
 Newberg, J. M., C.P.A. certificate, 190
 Newberger, C., appointments, 71, 389
 Newburn, A. R., degree, 80
 Newcomb, E. E., appointments, 71, 318
 degree, 625
 Newcomb, M. P., degree, 621
 Newcomb, R., appointment, 337
 Newcomber, H. L., appointment, 332
 degree, 251
 Newell, H. M., appointment, 499
 Newell, M., appointment, 364
 Newenham, R. L., degree, 514
 Newkirk, A. F., appointment, 452
 commission, 622
 degree, 613
 Newman, B., degree, 632
 Newman, M. M., degree, 446
 Newson, C. A., degree, 249
 Newton, C., appointment, 202
 Ngan, C. O., degrees, 105, 264
 Nichols, D. A., appointment, 17
 Nichols, E. A., degree, 614
 Nichols, H., degree, 610
 Nichols, H. M., degree, 250
 Nichols, O. R., degree, 255
 Nichols, W. A., degree, 258
 Nicholson, J. A., appointment, 329
 Nickerson, L. W., degree, 614
 Nickol, W. B., degree, 614
 Nickoley, E. R., appointment, 406
 Nicolet, L. P., degree, 618
 Nielsen, A. G., appointment, 406
 Nielsen, E. O., degree, 446
 Nielsen, J. M., degree, 446
 Nieman, A., degree, 267
 Niemann, K., appointment, 178
 Niepodziany, C. E., degree, 632
 Nightingale, A. F., death, 487
 Nilson, E. H., degree, 248
 Nilson, K. A., degree, 252
 Nisbet, J. I., appointment, 471
 Nix, W. A., scholarship, 584
 Noble, B. E., appointments, 178, 406
 Noble, M. S., degree, 614
 Noble, W. L., elected to Executive Committee,
 542
 elected President of Board, 184
 vote of thanks, 542
 Nodinger, L., degree, 267
 Nofitz, G. J., appointment, 452
 Nolan, A. W., appointments, 199, 336, 521
 leave of absence, 147
 Noller, C. R., appointments, 603, 627
 Du Pont Fellowship, 222
 Non-union printing, 277
 Noon, E. M., degree, 616
 Nora, J. J., appointments, 224, 452
 Norain, H. B., degree, 617
 Nordmann, B. F., appointments, 17, 110, 194,
 328
 degree, 262
 Norgaard, E., appointment, 539
 Norman, G. E., degree, 610
 Norman, M., degree, 269
 Norman, M. A., degree, 262
 Norman, P. L., degree, 615
 Norris, R. E., degree, 610
 North, C., degree, 248
 North, E. O., degree, 172
 North, G., degree, 250
 Northrup, R. T., degree, 621
 Norton, E. A., appointment, 345
 Norton, H. M., degree, 258
 Norton, L. J., appointments, 333, 344, 351
 Nortridge, F. M., degree, 248
 Norviel, H. B., appointment, 471
 Norwood, E. E., degree, 255
 Noskin, S., degree, 632
 Nothenberg, A. L. A., degree, 248
 Novak, J. B., degree, 267
 Novotny, G. W., appointment, 406
 Nowlin, O. W., degree, 446
 Nowlin, W. J., degrees, 175, 630
 Noyes, F. B., appointment, 364
 Noyes, W. A., appointment, 323
 retirement, 635
 Nuhn, F. R., appointments, 327, 378, 452
 degree, 262
 Null, F. E., degree, 628
 Null, N. O., degree, 610
 Nurse, Children's Clinic, appropriation, 14
 Nutrition investigation, publication requested,
 520
 commission report, 635
 Nye, L. M., degree, 262
 Nylander, V. T., appointments, 363, 364
Oakdale, U. O., degree, 633
 Oakley, C. F., degree, 632
 Oakley, L. G., fellowship, 584
 Oathout, C. H., degree, 263
 Oathout, E. E., appointment, 110
 degree, 250
 Obartuch, H. W., degree, 632
 Oberman, H. I., degree, 633
 O'Brien, R. J., degree, 251
 O'Brien, W. C., degree, 610
 O'Bryan, K. C., degree, 618
 Obstetrics Department, budget, 362
 Ocenasek, J. C., appointment, 71
 Ocenasek, J. J., appointment, 365
 O'Connor, J. E., degree, 632
 O'Connor, V. J., appointment, 391
 Odell, C. W., appointments, 200, 335
 Odin land, experiment field lease, 561

- O'Donnell, T. E., appointment, 337
degree, 265
- O'Donnell, T. F., degree, 260
- Oehmke, G. J., appointment, 340
- Oesterling, H. C., appointment, 326
- Officers, election of, 184, 542
- Offlighter, H. M., degree, 624
- Ogdon, M. E., appointment, 351
degree, 248
- Ogg, F. C., appointments, 328, 523
fellowship, 584
- O'Grady, L. J., degree, 615
- O'Hair, F. K., degree, 248
- O'Hora, C. M., degrees, 268, 446
- Ojemann, R. H., appointments, 335, 522
degree, 106
- Okada, H., degree, 266
- O'Keefe, J. A., degree, 622
- Olander, M. M., appointments, 17, 202, 334,
355, 524
salary, 356
- Olcott, G. W., degree, 258
- Olcott, H. W., degree, 173
- Oldfather, M., degree, 610
- Oldfather, W. A., appointments, 325, 521, 599
- Oldham, H. E., C.P.A. certificate, 190
- Olech, E., appointments, 71, 406
- Olsen, J. M., Jr., degree, 251
- Oleson, P. C., degree, 610
- Olin, G. M., degree, 248
- Oliver, E. A., degree, 248
- Oliver, R. L., degrees, 258, 619
- Oliver, T. E., appointments, 203, 330
- Oliver, T. W., degree, 256
prize, 271
- Olivo, H. L., degree, 632
- Olkon, D. M., appointments, 110, 389
- Olmstead, A. T., appointments, 201, 328, 523
- Olsen, O. M., appointment, 407
- Olson, B. L., degree, 258
- Olson, E. O., degree, 429
- Olson, G. T., degree, 174
- Olson, H. E., appointment, 71
- Olson, I. E. W., degree, 261
- Olson, R. C., degree, 610
- Olson, S. M., degree, 610
- Olson, W. C., degree, 614
- Olson, W. O., C.P.A. certificate, 44
- O'Malley, Mr., Experiment Station report, 133
- O'Mark, R. E., degree, 79
- O'Neal, C., appointments, 317, 407
- O'Neal, C. E., degree, 619
- Onesto, A. M., degree, 269
- Opera Trio, Chicago, contract, 99
- Operative Dentistry, budget, 364
- Ophthalmology, budget, 362
- Opperman, H. H., degree, 254
- Oral Surgery, budget, 363
- Orata, P. T., degree, 264
- Oren, B. S., degree, 252
- Organ, appropriation for, 146
purchase of, 170, 185
- Orians, G. H., appointments, 17, 326
- Orr, C. P., degrees, 249, 624
scholarship, 223
- Orthodontia and Children's Clinic, budget, 364
- Orton, M. H., appointment, 286
degree, 623
- O'Ryan, J. F., degree, 79
- Osbeck, G. W., degree, 252
- Osborn, E. M., appointments, 110, 348
- Osborn, F. L., degree, 251
- Osborn, I. M., degree, 80
- Osborn, Lane B., Jr., degree, 610
- Osborn, Louise B., appointment, 71
- Osborn, Lucile B., degree, 248
- Osgood, H. E., degree, 621
- Osgood, W. R., appointment, 340
- Oslund, R. M., appointment, 392
leave of absence, 591
- Osmanson, G. L., degree, 515
- Osewaarde, C. T., degree, 261
- Osteopathic Association, correspondence with,
486
hearing, 388
request, 187
- Osteopathic practitioners in McKinley Hospital,
229
University policy, 425
- Oster, M. G., degree, 513
- Otis Elevator Co., awarded contract, 181
- Otology, budget, 361
- Ott, E. R., degree, 429
- Ott, F. C., degree, 429
- Ott, W. C., commission, 622
degree, 622
- Otto, C. A., degree, 632
- Oury, M. E., C.P.A. certificate, 398
- Over, H. A., degree, 80
- Overcoats, army, renovation of, 291
- Overman, O. R., appointment, 348
- Overtoom, L. J., degree, 260
- Owen, M., degree, 610
- Owens, E. C., C.P.A. certificate, 44
- Ozonoff, J. B., degree, 267
- Pabst, A., degree, 173**
- Pabst, A. R., appointment, 194
- Pacard, B., appointment, 350
- Packard, J. E., degree, 514
- Paden, W. R., appointments, 279, 346
- Padnos, E., degree, 629
- Paepflow, E. W., appointment, 324
- Paguio, A. O., degrees, 175, 626
- Paine, E. B., appointment, 338
- Painter, H. E., degree, 269
- Painter, J. R., degree, 431
- Paisley, S. E., degree, 250
- Pales, H., degree, 633
- Palfrey, T. R., appointment, 231, 330
- Palmer, B. B., degree, 79
- Palmer, C. E., appointment, 337
- Palmer, E. F., appointment, 110
- Palmer, G., degree, 259
- Palmer, H. E., degree, 260
- Palmer, M., Jr., degree, 617
- Palmer, M. D., appointments, 71, 320
- Palumbo, O. J., degree, 269
- Pana experiment fields, discontinuance, 114
release, 191
- Pangborn, E. E., appointment, 342
- Panfilio, V., degree, 262
- Papanek, S., Jr., degree, 614
- Park, O. W., appointment, 110
- Park, S. E., degree, 248
- Parker, J. B., C.P.A. certificate, 638
- Parker, J. H., appointment, 339
- Parker, M., appointment, 452
- Parker, M. L., appointment, 391
- Parker, O. T., degree, 616
- Parker, P., degree, 513
- Parks, B. K., degree, 630
- Parks, F. C., appointment, 460
- Parks, H. O., degree, 621
- Parks, J. H., commission, 261
degree, 253
- Parks, T. H., degree, 264
- Parmacek, J., degree, 270
- Parmacek, L., degree, 266
- Parmelee, C. E., degree, 254
- Parmelee, C. W., appointment, 338
- Parnell, E. F., degree, 257
- Parr, E., degree, 610
- Parr, F., Jr., degree, 622
- Parr, F. W., degree, 260
- Parr, M. C., degree, 618

- Parr, R. M., appointments, 200, 324
 Parr, S. W., appointments, 123, 342
 Patent coking process, *see* Parr Coking Process
 retirement, 635
 Parr Coking Process
 French patent purchased, 151
 assigned to University, 187
 patent litigation, 220
 purchase proposed, 474
 reports, 242, 438, 468
 sale contract, 495
 Parrish, B. V., degree, 248
 Parry, G. M., degree, 79
 Parry, J. J., appointment, 326
 Parsons, T. E., appointment, 340
 Parlow, W. D., degrees, 81, 619
 Partridge, E. G., appointment, 324
 fellowship, 583
 Paschen, F. H., degree, 255
 Pascua, L. G., degree, 256
 Passmore, C. O., C.P.A. certificate, 190
 Pasteur treatment, Dr. Robert Graham, 518
 Patent, Brown-Knipp, *see* Brown-Knipp patent
 French, *see* under Parr Coking Process
 Kunz, *see* Kunz patent
 Parr-Layng, *see* Parr Coking Process
 Patent attorney, employment, 87
 Patents, committee on, report, 102
 infringement, 88
 radio, negotiations for sale, 192
 University, contract for use, 9
 policy, 115
 Paterno, A. M., degree, 255
 Paterson, H. C., degree, 430
 Pathology and Bacteriology, budget, 360
 Paton, R. F., appointments, 203, 341
 Patrick, E. H., degree, 514
 Patrick, R. W., degree, 257
 Pattengale, N. T., degree, 629
 Patterson, C. A., appointment, 338
 Patterson, J. K., degree, 619
 Patterson, O. F., degree, 430
 Patterson, O. S., degree, 613
 Patterson, R. J., degree, 615
 Patton, A., appointment, 320
 Patton, A. E., appointment, 333
 Patton, J. M., appointment, 389
 Patton, L. M., degree, 260
 Patton, W. A., degree, 253
 Pauker, N., appointment, 586
 Paul, A. H., degree, 615
 Paul, C. T., degree, 254
 Paul, E., degree, 621
 Paul, H. G., appointments, 325, 336, 522
 Paul, K. H., appointment, 331
 Paul, O. D., degree, 250
 Pauling, E. J., C.P.A. certificate, 398
 Paulsen, H., appointment, 360
 Paving, Armory Avenue, 294
 Florida Avenue, 291
 Fourth Street, 7, 20
 Library-Gymnasium, walks, 593
 on South Campus, 593
 Stadium approaches, 7, 14
 Stadium vicinity, 601
 Paving assessments, appropriation, 118, 493
 Paving bonds, validation, 48
 Pavlin, O. B., degree, 267
 Pawlisch, O. V., degree, 267
 Paxton, A. E., degree, 252
 Payne, A. B., degree, 621
 Payne, H. P., degree, 514
 Payne, T. D., degrees, 80, 105
 Payne, W. L., degree, 626
 Payton, M. A., appointment, 110
 commission, 261
 degree, 252
 Peabody, R. A., degree, 260
 Peabody, R. D., C.P.A. certificate, 638
 degree, 612
 Pearce, E. L., degree, 618
 Pearce, H. I., appointment, 321
 Pearce, H. W., degree, 254
 Pearsall, A. L., degree, 248
 Pearson, E. L., degree, 610
 Pearson, P. O., C.P.A. certificate, 190
 Pease, T. C., appointment, 328
 Peck, L. A., appointment, 320
 Peck, R. B., commission, 622
 degree, 622
 Peckenpaugh, E. B., degree, 610
 Peeff, N. T., degree, 174
 Peel, T., appointment, 325
 Peet, H. L., commission, 261
 degree, 429
 Peffer, H. H., appointment, 344
 degree, 621
 Pehlman, J. E., degree, 615
 Peirce, L. F., degree, 106
 Peluse, S., degree, 630
 Pence, D., degree, 629
 Pence, E. C., C.P.A. certificate, 638
 Penfield, E. M., degree, 623
 Penfound, E. A., appointment, 323
 Penfound, W. T., appointments, 521, 554
 Penhallow, H. W., degree, 79
 Penn Stone Co., contract, 144
 Penner, R. A., degree, 515
 Pennington, L. E., scholarship, 110
 Penny, J. L., C.P.A. certificate, 44
 Perbix, L. E., degree, 257
 Percival, S. R., appointments, 110, 355, 452
 Percival farm, option, 590, 606
 Percy, N. M., appointment, 390
 Perdue, R. P., degree, 619
 Perea, C. H., appointment, 330
 Perganda, R., 341
 Perkins, E. E., appointment, 339
 Perkins, E. V., degree, 264
 Perlman, S., degree, 269
 Perlstein, S., appointments, 120, 389
 Perrenot, O. M., C.P.A. certificate, 190
 Perrine, W. S., appointments, 49, 461
 Perry, B. E., appointment, 325
 Perry, D. E., appointment, 17
 Perry, W. L., appointment, 319
 Pertzoff, L. G., degree, 630
 Pesmen, W., C.P.A. certificate, 44
 Pesmen, William, degree, 624
 Peters, C. L., degree, 632
 Peters, R. M., degree, 253
 Petersen, E., appointment, 509
 Petersen, W. F., appointments, 360, 407
 Peterson, C., appointment, 471
 Peterson, F. M., degree, 106
 Peterson, G. O., degree, 269
 Peterson, H. S., degree, 615
 Peterson, H. W., degree, 267
 Peterson, I. L., appointment, 351
 Peterson, J. M., appointments, 72, 324, 407
 Du Pont Fellowship, 583
 Peterson, M. A., degree, 260
 Peterson, N. D., degree, 260
 Peterson, R. E., degrees, 256, 626
 prize, 270
 scholarship, 223
 Peterson, R. O., degree, 266
 Peterson, W. R., scholarship, 583
 Petri, K. N., degree, 629
 Pettinger, N. A., appointments, 72, 407
 fellowship, 583
 Pettis, I. M., degree, 80
 Petty, M., appointments, 231, 330
 Pfankuchen, L. E., appointment, 452
 Pfeifer, O. C., degree, 267

- Pfeifer, R. J., Plym Scholarship, 276
 prize, 270
 Pfeiffer, H. A., degree, 262
 Pfeiffer, H. F., degree, 254
 prize, 270
 Plutzenreuter, E. M., degree, 259
 Pharmacy, School of, special appropriation, 5,
 458
 budget, 364
 building, refitted, 544
 Addition, appropriation, 295
 architects, 305, 385
 contracts awarded, 569, 593
 plans for, 477
 report of progress, 458
 degrees, change, 204
 listeners fees, 549
 requirements for graduation, 136
 summer work, 231
 Pharmacology and Therapeutics, budget, 360
 Phelps, G., degree, 248
 Phifer, C. H., appointment, 391
 Philbrick, E. H., degree, 623
 Philbrick, F. S., appointments, 354, 523
 Philippe, B., appointment, 346
 Phillips, A. H., degree, 174
 Phillips, D. E., appointment, 522
 Phillips, I. B., degree, 624
 Phillips, R. J., degree, 253
 Philosophy, budget, 329
 expense, 322
 salaries, 322
 Phipps, H. T., degree, 614
 Phipps, R. M., degree, 248
 Phipps, T. E., appointment, 324
 Photography, budget, 318
 Physical Education for men, budget, 355
 salaries, 356
 for women, appropriation, 149
 budget, 357
 Physical Plant, budget, 321
 extension, 365
 special improvements, 367
 Physical Welfare, research, 227, 397
 Physics, budget, 341
 expense, 337
 salaries, 337
 Physics Building, remodeling, 147
 Physiology budget, Urbana, 329
 expense, 322
 salaries, 322
 Chicago, 361
 Picard, A. P., degree, 446
 Pickels, G. W., appointment, 338
 Picker, L. E., degree, 633
 Pickerel, E. T., degree, 612
 Pickering, E., degree, 627
 Pickett, G. A., degree, 248
 Pickles, L. K., degree, 621
 Picknell, S. L., land purchased, 384
 Pictures, Sloan collection, offer, 549
 Pieczynski, J. L., degree, 267
 Piehl, W. P., appointment, 452
 Pieper, E. H., degree, 624
 scholarship, 223
 Pieper, G. J., degree, 610
 Pieper, J., appointment, 345
 Piepho, W. A., degree, 269
 Pierce, H. M., degree, 446
 Pierce, N., appointment, 294
 Pierce, W. K., degree, 255
 Piercy, J., appointment, 326
 Pierson, I. D., degree, 248
 Pierson, O. P., degree, 628
 Pierson, P., appointments, 203, 330
 Pieters, D. D., degree, 513
 Piette, E. C., appointment, 586
 Pigs, suckling, immunization experiment, 562
 Piit, G. E., degree, 446
 Pilchard, E. I., appointment, 352
 Pilka, H. J., appointments, 120, 452
 Pillsbury, W. L., C.P.A. committee, 463
 Pilot, I., appointment, 360
 Pink, M. D., degree, 105
 Pinner, M., appointments, 110, 360
 Pinney, C. J., degree, 614
 Pinsenshaum, A., appointment, 357
 Pintzow, M. Z., degrees, 431, 630
 Pires, V. M., scholarship, 583
 Pitchman, I., degrees, 270, 516
 Pitkin, M., scholarship, 223
 Plambeck, W. F., degree, 430
 Plato, R. A., degree, 260
 Platt, C. A., architectural services, 593
 Pless, B. M., appointment, 340
 Pletta, D. H., appointment, 452
 Phak, C. F., degree, 632
 Price, S. G., appointment, 390
 Plotting Athletic Association tract, 229
 Plumbing, research in, 234
 Plummer, F. B., degrees, 174, 263
 Plunkett, C. B., degree, 610
 Plym Fellowship, awarded, 78, 231, 599, 633
 committee, 1925-26, 468
 Plym Fellowship and Scholarship fund, consol-
 idation, 122
 investments, 144, 196, 212, 311
 Plym Foreign Scholarship awarded, 78, 276, 633
 Plzak, L. F., degree, 269
 Poag, B. G., degree, 612
 Poetry Prize Fund, investment of, 387
 Pogensee, E. R., degree, 610
 Policy, University, *see* University policy
 Political Science, assistants, 495
 budget, 329
 expense, 322
 salaries, 322
 Polk, M. A., degree, 610
 Pollack, L. F., appointment, 111
 Pollack, M., degree, 616
 Pollock, A. W., degree, 614
 Pollock, L. F., degree, 253
 Polse, M. L., degree, 630
 Polson, J. A., appointment, 339
 Pomerantz, M., degree, 269
 Pomeroy, H. B., degree, 250
 Pomeroy, J. N., C.P.A. committee, 463
 Pond, B., appointment, 111
 Pond, B. P., commission, 261
 degree, 256
 Pond, G. P., appointment, 391
 Ponting, T. C., degree, 399
 Ponzer, E., degree, 267
 Poole, W. C., Jr., appointments, 330, 379
 Poor, R. S., appointments, 327, 452
 degree, 264
 fellowship, 584
 Pope, W. T., appointment, 342
 Poretzky, H. L., degree, 248
 Porter, D. Q., degree, 431
 Porter, E. C., degree, 630
 Porter, F. M., appointment, 339
 Porter, H. V. A., degree, 399
 Porter, J., degree, 610
 Portrait of President, *see under* Kinley, David
 Poser, E. F., degree, 630
 Post, G. W., appointment, 391
 Postlewait, H. L., appointment, 337
 Pothoff, E. F., appointment, 335
 Potkin, M., degree, 632
 Potter, J. L., degree, 619
 Potter, M. E., appointment, 356
 degree, 622
 salary, 356
 Potter, V., degree, 248
 Pottle, L., degree, 248

- Poulson, C. T., degree, 446
 Poultry plant, fire loss, 595
 house, contract, 282
 Pound, D. B., degree, 248
 Powel, R. N., degree, 617
 Powell, C. L., degree, 610
 Powell, C. R., degree, 618
 Powell, D. S., appointments, 224, 326
 Powell, M. E., appointment, 111
 degree, 618
 Powell, W., C.P.A., certificate, 44
 Powers, F. B., degree, 617
 Powers, J. H., elected director, 189, 563
 Pranter, L. J., degree, 399
 Prather, C. L., appointment, 333
 Prather, O., appointment, 326
 Prather, O. A., degree, 260
 Pratt, C. H., appointment, 316
 Pratt, E. S., appointment, 326
 degree, 623
 Pratt, H. A., degree, 257
 Pratt, R. G., degree, 514
 Pratt, S., appointment, 111
 Prehn, F. C., degree, 267
 Prehn, F., appointments, 335, 356
 salary, 356
 Prescott, M. U., appointments, 111, 194, 452
 President of Board, delegation of signature, 184,
 542
 President of University, car, report, 394, 560
 Office of, budget, 315
 See also Kinley, David
 Pressey, J. C., appointment, 523
 degree, 620
 Preston, W. T., degree, 253
 Prettyman, H. F., degree, 260
 Preucil, A., degree, 260
 Price, A. J., degree, 431
 Price, C. C., degree, 616
 Price, C. W., degree, 80
 Price, H., degree, 632
 Price, R. A., degree, 174
 Price, R. M., degree, 616
 Price, W. F., degree, 248
 Prichard, W. T., appointment, 332
 degree, 428
 Priebe, O. J., degree, 258
 Priewe, F. L., degree, 611
 Primm, J. F., degree, 616
 Pringle, K. R., degree, 610
 Printing annual register, 477
 Printing contracts with non-union firms, 277
 Pritchard, R., death benefit, 459
 Prize, Christian Gross, in architecture, 505
 medical, Beaumont Memorial, 431, 484, 517
 Prize fund, Baker, securities, 87
 Prizes, 1935, list, 270
 Probate of Carter will, 595
 Prociase, A. M., appointment, 349
 Proctor, G. M., degree, 428
 Products Exposition, 45
 Propst, D. W., appointments, 389, 453
 Prosthetic Dentistry, budget, 364
 Prouty, J. D., prize, 271
 Prouza, A. E., degree, 632
 Province, L. H., appointments, 337, 468
 Provost, budget, 315
 Proxy, Ill. Power & Light Corporation, 599
 Public Service Co., Cen. Illinois, 190
 Northern Illinois, 519
 S. P. stock, 502
 Prucha, M. J., appointment, 347
 Pruett, F. G., degree, 399
 Pruitt, F. H., degree, 610
 Prussing & Co., bill, 305
 Psychology, budget, 329
 expense, 322
 salaries, 322
 Public Service Co., Central Illinois, proxy, 190
 Northern Illinois, proxy, 519
 Public Utilities Scholarships, 44
 Public Welfare Department, committee report,
 560
 Chicago hospitals, cooperation with, 287
 University relations with, 411
 Publicity, budget, 318
 Puderer, P. C., degree, 619
 Pudil, G. J., degree, 270, 632
 Pugh, C., appointment, 379
 degree, 629
 Pugh, P. E., degree, 624
 Pugh, R. L., degree, 618
 Pullen, E. M., degree, 619
 Pumphrey, L. C., degree, 630
 Punke, H. H., appointment, 72
 degree, 263
 Pontambeker, S. V., appointment, 453
 degree, 627
 Purcell, J. S., degree, 80
 Purchase orders, *see under* Comptroller's con-
 tracts
 Purchasing Division, budget, 316
 Purdy, J. R., appointments, 329, 379
 Puris, A. M., appointment, 120
 Purkins, J. F., retirement, 635
 Purnell Fund, budget, 344, 351
 expense, 343
 salaries, 343
 Pursell, L. D., degree, 618
 Purves, H. J., degree, 248
 Pusey, L. G., degree, 610
 Putnam, G. E., appointment, 554
 Putnam, H. M., appointment, 335
 Putnam, K. M., appointments, 244, 358
 Putnam, W. J., appointments, 202, 340, 523
 Pyle, C. W., degree, 610
 Pyle, W. A., degree, 80
 Pyrometer, gift, 549
Quackenbush, B. H., degree, 616
 Quade, M. M., degree, 256
 prize, 271
 scholarship, 223
 Quarters for military enlisted personnel, 387
 Quick, G. F., degree, 513
 Quigley, W. J., appointment, 389
 Quill, L. L., appointment, 324
 Quillan, B. B., degree, 253
 Quiring, D. P., appointment, 331
 Quirke, T. T., appointment, 327
 leave of absence, 275
Rabe, L. L., scholarship, 602
 Rabe, M. E., degree, 260
 Rabens, I. A., appointment, 389
 Rabies, diagnosis, fee, 562
 Racine, M., appointments, 347, 453
 Racine, R. C., degree, 258
 Radcliffe, C. B., degree, 253
 Radio broadcasting license, 45
 Radio station, building, contract awarded, 638
 estimate of cost, 601
 location, 486, 551
 director, 599
 engineer, 599
 gift of, 226
 report of progress, 296, 413, 498, 502, 512
 Radiology, budget, 362
 Radner, D., degree, 633
 Raeder, L. M., appointments, 120, 178, 358
 Raff, I. H., degree, 633
 Raff, A., appointment, 72
 Raff, E. M., degree, 248
 Raff, R., degree, 610
 Ragsdale, R. W., degree, 257
 Rahe, H. E., degree, 621

- Rahm, L. F., appointment, 339
 Railroad switch, University grounds, 602
 Railway Engineering, budget, 341
 expense, 337
 salaries, 337
 Rakatis, J. P., degree, 269
 Ralston, J. F., degree, 446
 Ramsdell, C. W., appointment, 523
 Ramser, J. R., appointments, 111, 333
 degree, 264
 Ramser, M. L., degree, 253
 Rand, A. L., degree, 610
 Rand, H., appointments, 201, 326
 Rand, H. M., appointment, 522
 Randall, F. A., degree, 175
 Randall, G. S., degree, 618
 Randall, J. G., appointment, 328
 Randolph, F. T., degree, 612
 Randolph, O., contracts, 117, 385
 Rankin, F. H., appointment, 345
 Rankin, J. T., degree, 610
 Ransdell, F., appointment, 319
 Ransdell, T. F., degree, 622
 Raphael, H. B., degree, 632
 Rapp, Mrs. E. H., appointments, 194, 326
 degree, 262
 Rapp, O. L., degree, 621
 Rappaport, B. Z., appointments, 72, 361
 Rash, B., appointments, 338, 453
 Rasmussen, R. N., degree, 618
 Rasmussen, G., degree, 614
 Rasmussen, M., appointment, 471
 Rassweiler, G. M., appointment, 341
 degree, 626
 Ratcliffe, M. F., degree, 399
 Ratcliffe, S. A., appointment, 203
 Ratcliffe, S. C., appointments, 330, 525
 Ratsek, J. C., degree, 618
 Ratzesberger, A. S., degree, 79
 Rauch, A. E., degree, 251
 Raue, E. A., degree, 621
 Rawlings, C. O., degree, 257
 Ray, G. R., degree, 629
 Raymond, S. W., degree, 630
 Rayner, W. H., appointment, 338
 Rea Scholarships fund, investment, 130
 Read, C. F., appointment, 389
 Read, F. M., degree, 610
 Reader, J. I., degree, 632
 Reagan, C. W., appointment, 427
 Reagan, G. W., appointments, 166, 200, 335,
 522
 Ressor, M. L., degree, 253
 scholarship, 277
 Reckitt, E., C.P.A. examiner, 463
 Records and Reports, Division of, budget, 317
 Rector, M., appointments, 17, 361
 Reddick, W. C., commission, 622
 degree, 610
 Reed, A. J., degree, 173
 Reed, C. S., Jr., degree, 429
 Reed, J. L., degree, 515
 Reed, O. R., degree, 621
 Reed, V. V., appointments, 279, 355
 Reedy, J. H., appointments, 200, 323
 Rees, O. W., degree, 264
 Reeve, K. G., appointment, 407
 degree, 254
 Plym Scholarship, 633
 Reeves, D. C., degree, 446
 Reeves, D. L., degree, 610
 Refrigerating laboratory for meats, 505
 Refrigeration equipment, Dairy, bids, 239
 Register, Annual, printing contract, 477
 Registrar, Office of, budget, 317
 report of fees, 122, 209, 306, 595
 Registration, comparative figures, 432
 Registration dates for September, 1926, 507
 Rehling, A. J., degree, 618
 Rehm, A. C., degrees, 255, 261
 Reich, W. J., degree, 629
 Reid, E. A., appointment, 338
 Reid, E. C., degree, 79
 Reid, G. L., degree, 612
 Reid, P. E., appointments, 17, 178, 200
 degree, 172
 Reid, S. H., degree, 256
 Reif, S. B., degree, 250
 Reifler, R. M., degree, 633
 Reinhardt, E., degree, 262
 fellowship, 223
 Reinsch, B. P., appointments, 17, 202, 328
 Reis, R. N., degree, 516
 Reisch, J. E., degree, 629
 Reliable Plumbing & Heating Co., contract,
 638, 641
 Remington, O. J., degree, 248
 Remodeling Buildings, budget, 365
 Rendlen, T. B., degree, 610
 Rennen, M. E., degree, 610
 Renner, W. S., degree, 260
 Reno, R. R., appointment, 453
 Research, medical, 504, 591
 Physical Welfare department, 227, 397
 Sanitary Chemistry, 231, 639
 See also Co-operative research
 Research graduate assistants, budget, 342
 Research graduate assistantship, gift, 43
 Research Hospitals, *see* Hospitals, Medical Re-
 search
 Residence Hall, West, appropriation, 82
 additional, 204
 bids, 82, 115, 117
 contract, building, 117
 heating, 188
 linoleum, 286
 plumbing, wiring, 180
 roofing, 129, 168
 screens, 282
 director appointed, 271
 fires, 469
 furnishings for, 287
 named, 382
 settlement of contract, 385
 Residence Hall, Women's, budget, 358
 director appointed, 271
 funds, investment, 82
 rates, 222
 reports, 311, 440
 room assignments, 553
 Resolutions, Carter property, 593
 Carter-Pennell Trust, 186
 Death of President James, 287, 290
 by Ill. Guernsey Breeders' Assn., 552
 land transactions, 272, 296
 on medical appointments, 145
 Retirements, University staff, 635
 Retiring allowance, Barton, H. J., 590
 Goebel, J., 590
 Retiring allowances, amendments, 525, 634, 642
 policy, 222
 report, 102, 116, 128
 special cases, 508
 time of retiring, 237
 see also Death Benefits and Retiring Allow-
 ances
 Reuterskiold, K., appointments, 111, 178, 453
 Reuther, T. F., appointment, 453
 degree, 446
 Rew, C. L., appointments, 231, 330
 Rex, C. H., degree, 616
 Reynolds, G. V., degree, 260
 Reynolds, H. E., degree, 258
 Reynolds, M. F., degree, 621
 Rezilite Mfg. Co., contract, 569
 Rhinology, budget, 361

- Rhoads, M., appointment, 316
 Rhode, C. S., appointments, 348, 353
 Rhue, L. C., appointment, 349
 Riback, D. J., degree, 633
 Rice, D., degree, 632
 Rice, M., degree, 633
 Rice, M. D., degree, 250
 Rice, N. L., degree, 610
 Rich, A. D., degree, 513
 Rich, B. G., degree, 256
 Rich, F. M., degree, 256
 Richardson, R. L., degree, 255
 Richart, F. E., appointment, 342
 Richie, H. B., degree, 257
 Richmond, P., degree, 613
 Richter, O., degree, 267
 Rickbeil, R. E., degrees, 173, 263
 Rickelman, R. J., degree, 269
 Rickey, B. M., degree, 248
 Rickey, L. F., appointment, 453
 Riddell, M. R., appointments, 339, 342
 Ridge, P. A., commission, 622
 degree, 621
 Ridlen, H., appointment, 17
 degree, 400
 Riegel, W. E., appointments, 49, 460, 461
 Rieke, A., appointment, 363
 Riess, R. N., degree, 248
 Rifas, L., degree, 632
 Riggie, L. C., degree, 255
 Riggs, B., appointment, 344
 Riley, R. M., degree, 269
 Riley, W. B., College Place lot contract, 87
 Rinaker, C., appointment, 325
 Rinehart, F. E., degree, 610
 Rinehart, W. G., degree, 267
 Rinehimer, B., appointment, 453
 Ring, G. F., degree, 80
 Ringhofer, J., degree, 269
 Ringland, A. D., appointment, 326
 Ringness, T. R., degree, 255
 Ripnie, C. W., appointments, 324, 407
 degree, 173, 627
 Rising, A. F., appointments, 49, 460
 Rissinger, A. J., degrees, 81, 446
 Ritchie, C. B., degree, 629
 Ritter, L., degree, 81
 Ritter, V. W., degree, 629
 Rivard, J. X., degree, 269
 Rives, H. V., degree, 513
 Robbins, E. T., appointments, 347, 353
 Roberson, F. R., degree, 615
 Roberson, G. G. V., degree, 248
 Roberts, A. S., appointments, 201, 328, 407,
 523
 Roberts, D. M., degree, 446
 Roberts, E., appointment, 347
 Roberts, Mrs. E. C., appointment, 453
 Roberts, F. E., Jr., commission, 261
 degree, 255
 Roberts, G. J., degrees, 250, 270
 Roberts, N., appointment, 346
 Roberts, R. W., degree, 614
 Roberts, Mrs. V., appointment, 318
 Robertson, C., appointments, 357, 379, 524
 Robertson, E. J., degree, 267
 Robertson, E. L., degree, 262
 Robertson, E. M., appointment, 320
 Robertson, M. J., degree, 611
 Robertson, M. R., degree, 105
 Robertson, R., appointments, 316, 471
 Robertson, R. C., degrees, 268, 446
 Robertson, R. L., degree, 630
 Robertson, T. J., appointment, 453
 Robertson, T. S., degree, 494
 Robertson, W. S., appointment, 328
 Robeson, F. G., degree, 268
 Robin, S. L., degree, 250
 Robins, M., degree, 624
 Robinson, A. B., appointment, 336
 Robinson, A. I., degree, 248
 Robinson, C. E., degree, 623
 scholarship, 223
 Robinson, K. F., degree, 261
 Robinson, L. E., degree, 630
 Robinson, M. H., appointment, 333
 C.P.A. committee, 463
 Robinson, W. S., degree, 615
 Robison, M. L., degree, 248
 Robison, M. W., degree, 174
 Rodebush, W. H., appointments, 323, 521
 Roche, A. T., degree, 610
 Rodewald, C. W., degree, 172
 Rodkey, F. S., appointment, 523
 Roe, F. C., degree, 256
 Roe, M., appointment, 320
 degree, 620
 leave of absence, 591
 Roe, M. A., appointment, 194
 degree, 630
 Roe, S. G., appointment, 111
 commission, 261
 degree, 251
 Roentgenology and Photography budget, 364
 Roesch, W. G., degree, 256
 Roeske, A. G., appointment, 111
 degree, 615
 Roessler, C. E., degree, 254
 Roewade, A. G., appointment, 140
 Rogers, C. C., appointment, 391
 resignation, 562
 Rogers, C. E., degree, 255
 Rogers, D. M., appointment, 341
 Rogers, H. P., degree, 623
 Rogers, J. P., degrees, 268, 446
 Rogers, M. J., degree, 80
 Rogers Printing Co., contracts, 125, 477
 Rohrlack, O. H., appointment, 389
 Rokusek, F. E., appointment, 335
 degree, 253
 salary, 356
 Roland Estate, land purchased, 274
 sold, 274, 297
 Roland heirs, sale of land, 297
 Rolfe, C. W., appointment, 327
 Rolleston, W. A., degree, 254
 Romance Languages, budget, 330
 expense, 322
 salaries, 322
 Romanek, W. A., C.P.A. certificate, 44
 Romano, E. C., degrees, 270, 516
 Romano, T. M., degree, 632
 Romine, V. M., degree, 255
 Ronalds, F. S., appointments, 111, 194
 fellowship, 223
 Roofing contract, West Residence Hall, 129, 168
 Rooming houses, investigation, 425
 Rooney, E. J., degree, 630
 Roosa, G. B., appointment, 140
 degree, 428
 Roosa, W. L., appointments, 17, 354
 Rose, M. J., appointment, 453
 Rose, W. C., appointments, 200, 323
 Roseberry, C. J., appointment, 318
 Rosecrans, C. Z., appointments, 72, 342
 Rosenberg, M. L., C.P.A. certificate, 190
 Rosenberg, P., degree, 516
 Rosenberg, R., degrees, 431, 630
 Rosenberg, S., degree, 269
 Rosenblatt, I. A., degree, 269
 Rosenbloom, H. H., degree, 267
 Rosenblum, A. I., degree, 630
 Rosenblum, D., degree, 446
 Rosenblum, H. F., degree, 269
 Rosenblum, P., appointment, 390
 Rosenblum, R., appointment, 407

- Rosenblum, S., degree, 267
 Rosenbohm, A. M., degree, 248
 Rosene, R. W., degree, 614
 Rosengard, J. L., degree, 267
 Rosenstein, L., degree, 80
 Rosenston, D., degree, 430
 Rosenthal, S., degree, 267
 Ross, D. L., C.P.A. certificate, 44
 Ross, H. M., degree, 267
 Ross, M., appointments, 407, 453
 Ross, M. L., degree, 264
 Ross, R. C., appointment, 349
 degree, 264
 Ross, R. H., degree, 610
 Ross, V. A., appointment, 357
 to McKinley Hospital staff, 290
 Rotberg, D., degree, 269
 Roth, F. W., degree, 260
 Roth, H., degree, 632
 Roth, J. H., appointment, 390
 Roth, J. P., degree, 615
 Roth, L., degree, 269
 Rothbaum, P., degree, 621
 Rothrock, H. V., degree, 610
 Roti, R. M., degree, 250
 Rottman, S., C.P.A. certificate, 44
 Rottmayer, S. I., degree, 617
 Roulet, P. A., de, degree, 514
 Roovelstad, R. P., degree, 614
 Rowe, C., appointments, 49, 460
 Rowe, C. C., degree, 251
 Rowe, J. W., degree, 174
 Rowley, M. A., commission, 261
 degree, 255
 Rubenstein, J., degree, 446
 Rubey, H. K., degree, 265
 Rubin, A. H., degree, 269
 Rubin, H. H., appointments, 453, 539
 Ruby, J. C., appointments, 202, 334, 355, 524
 salary, 356
 Ruby, L. I., degree, 251
 Rudd, G. C., degree, 255
 Rudd, W. N., appointments, 50, 461
 Experiment Station report, 133
 Rudman, L. R., appointments, 72, 326
 Rudnick, D. F., appointments, 120, 391
 Rudolph, G. A., degree, 610
 Rueb, F., Jr., degree, 610
 Rueckert, L. H., degree, 632
 Ruedel, F. J., appointment, 194
 commission, 261
 degree, 257
 Ruehe, H. A., appointment, 347
 Ruffin, V. C., appointment, 355
 Ruffolo, A. F., degree, 630
 Rugg, H. C., degree, 513
 Rumsfeld, G. D., degree, 614
 Runkle, W. C., degree, 614
 Runyard, J. D., degree, 610
 Runyon, B. F., appointments, 279, 341
 Rush, R., degree, 175
 Rusk, H. P., appointment, 346
 Russel, M. A., degree, 621
 Russell, F. A., appointments, 332, 520
 salary adjustment, 9
 Russell, M., deed of gift, 558
 Russenberger, M. R., degree, 614
 Russman, A. H., C.P.A. certificate, 44
 Rutarsey, L., C.P.A. certificate, 398
 Ruth, W. A., appointment, 350
 leave of absence, 275
 salary adjustment, 9
 Rutledge, A. W., degree, 513
 Ryan, E. J., appointment, 364
 Ryan, I., appointment, 509
 Ryan, J. P., appointment, 398
 Ryan, L. D., degree, 267
 Ryan, Mrs. M., appointment, 350
 Ryan, R. W., degree, 265
 Ryder, B. I., degree, 630
 Rygel, E., degree, 253
 Rykoff, L. D., degree, 621

Sabbatical leave,
 see Leave of absence
 Saben, A. R., degree, 621
 Sachar, A. L., appointment, 328
 Sachs, L. H., degree, 632
 Sacks, J., degrees, 627
 fellowship, 222
 Safford, V. W., degree, 258
 Sager, John C., degree, 617
 Sager, Josephine C., degree, 610
 St. Anthony Hospital, contract with, 41
 St. John, L. B., degree, 253
 Salaries of staff during illness, 495
 Salary adjustments, 9
 Salary budget, 314
 Sallee, G. A., appointment, 349
 commission, 261
 degree, 258
 Sallee, Mrs. H. H., appointment, 453
 Salmen, F., degree, 255
 Salzberg, H. K., degree, 264
 Salzberg, P. L., degree, 625
 fellowship, 583
 scholarship, 222
 Salzmann, V., degree, 610
 Sandall, A. M., degree, 260
 Sandborn, L. T., appointments, 324, 603
 degree, 399
 fellowship, 583
 Sanders, M. G., degree, 610
 Sanders, W. H., appointment, 539
 degree, 628
 Sandford, F. L., appointment, 453
 degree, 262
 Sandford, W. P., appointment, 633
 Sanford, G. W., appointment, 178
 Sanford, W. C., appointment, 391
 degree, 269
 Sang, P. S., degree, 632
 Sanial, A. J., degree, 174
 Sanitary Chemistry, gift, 231
 Sankee, R., appointment, 523
 Sanmann, F. P., appointment, 348
 Santiago, F. D., degree, 260
 Saper, M., degree, 613
 Sarnoff, H. S., degree, 267
 Sarven, J. D., degree, 630
 Sattler, L. I., degree, 250
 Saunders, Mrs. A. G., appointments, 201, 332,
 326
 Saunders, E. M., degree, 248
 Savage, J. R., appointment, 407
 Savage, M. T., degree, 249
 Savage, R. A., degree, 618
 Savage, T. E., appointment, 327
 Sawyer, A. L., appointments, 389, 454
 Sawyer, H. G., degree, 632
 Sax, H., appointment, 454
 Sayre, B., degree, 446
 Sayre, H. A., C.P.A. certificate, 190
 Scandrett, F., degree, 610
 Scanlan, M., appointment, 365
 Scarlett, M. B., appointments, 72, 315
 Scarritt, E. W., degree, 264
 Schad, E. F., degree, 617
 Schaefer, J. E., appointment, 17
 Schaefer, J. W., degree, 256
 Schafer, R., degree, 446
 Schaff, J. W., degree, 618
 Schaffer, O. G., appointment, 350
 salary adjustment, 9
 Schechter, W., degree, 446
 Scheidenhelm, E. C., degree, 618

- Schell, C. W. L., C.P.A. certificate, 398
 Schell, M. I., appointments, 72, 322
 Schenck, E. F., degree, 621
 Scherer, A. C., degree, 632
 Scherer, L. F., degree, 256
 Schiavone, J. M., degree, 630
 Schick, L. G., C.P.A. certificate, 190
 Schiff, M. J., degree, 267
 Schildhauer, F. J., degree, 622
 Schilling, C. G., commission, 622
 degree, 610
 Schirmer, E. H., degree, 630
 Schirmacher, F. C., degree, 610
 Schiappizzi, L. B., degree, 253
 Schlarman, C. E., appointments, 178, 346
 Schlatter, C. F., appointments, 332, 520
 Schleck, H. J., appointment, 407
 Schlichting, W. G., degree, 617
 Schlots, F. E., degree, 618
 Schmaus, M. J., C.P.A. certificate, 190
 Schmeltzer, C. B., appointment, 338
 Schmid, A. V., degree, 632
 Schmidt, C. C., appointments, 203, 341, 554
 Schmidt, E. C., appointment, 341
 Schmidt, Garden & Martin, agreement for services, 386
 architects, Pharmacy Building, 305
 contract awarded, 385
 Schmitt, A. W., degree, 632
 Schmitt, G. R., degree, 631
 Schmitt, H. A., appointment, 18
 Schmitt, H. I., appointments, 178, 487
 degree, 617
 Schmitt, P. G. F., appointment, 539
 Schneider, A. L., degree, 251
 Schneider, M., degree, 269
 Schneider, M. M., degree, 250
 Schneider, W. B., appointments, 194, 326, 454
 degree, 623
 Schoch, P. F., commission, 622
 degree, 610
 Schoenling, P., degree, 260
 Schofield Medical Missionary scholarship, established, 125
 withdrawn, 242
 Schoggin, C., appointment, 407
 Scholarships, Economics of Public Utilities, 44
 extension, ruling, 9, 572, 634
 Graduate, *see under* Graduate School
 Plym Foreign, 78, 276, 633
 Schofield medical, 125, 242
 Wallace E. A., Memorial, 507
 Scholarship fund, Gregory, *see* Gregory Scholarship fund
 Plym, consolidation, 122
 Scholz, R. F., degree, 258
 School of Music, *see* Music, School of
 Schoonmaker, S., appointments, 407, 523
 Schorr, A. M., degree, 267
 Schott, H. F., degree, 253
 Schour, I., appointment, 363
 Schrader, F. M., degree, 249
 Schrader, H. J., appointments, 341, 379
 Schrader, M., appointment, 347
 Schreiber, A. M., appointments, 350, 379
 Schreiber, N., appointment, 407
 Schreiner, H. W., degree, 253
 Schrepfer, F. A., degrees, 258, 625
 scholarship, 222
 Schrick, O. W., appointment, 340
 Schroder, D. L., C.P.A. certificate, 398
 Schroeder, G. C., degree, 254
 Schroeder, L. J., appointments, 323, 554
 degree, 625
 Schroeder, M. H., C.P.A. certificate, 638
 Schroeder, R. W., appointment, 340
 Schroeder, S. W., degree, 267
 Schroeder, T. W., degree, 255
 Schroeder, W. E., commission, 622
 degree, 617
 Schroeder, W. L., commission, 622
 degree, 612
 Schuh, I., appointments, 111, 357
 Schultes, A. M., degree, 616
 Schultz, B. I., degree, 633
 Schultz, E. G., degree, 257
 Schultz, E. J., appointments, 336, 355, 523
 Schultz, H. R., degree, 174
 Schultz, L., appointments, 365, 554
 Schultz, M. L., degree, 621
 Schultz, N. A., degree, 253
 Schulz, J. R., C.P.A. certificate, 44
 Schulz, W. F., appointments, 341, 524
 Schulze, E. M., degree, 258
 Schumacher, J. H., degree, 614
 Schuneman, J. J., C.P.A. certificate, 190
 Schuppert, H. J., degree, 260
 Schurch, C. F., degree, 625
 Schwab, F., appointment, 363
 Schwake, H., Experiment Station report, 130
 Schwalbe, W. L., appointments, 202, 340, 523
 Schwartz, A., appointments, 316, 499
 Schwartz, G. C., degree, 611
 Schwartz, G. F., appointments, 354, 523
 Schwartz, H. M., degree, 632
 Schwartz, M. A., degree, 174
 Schwartz, M. J., degree, 630
 Schwarz, C., degree, 610
 Schwarz, N. M., degree, 611
 Schwarz, T. G., degrees, 630, 631
 Schwarzwald, B. M., degree, 614
 Schwebel, D. M., degree, 249
 Schwemm, R. L., degree, 610
 Schwing, A. W., commission, 622
 degree, 622
 Sconce, H. J., appointments, 49, 460
 Scott, C. M., appointment, 325
 Scott, F. W., appointment, 325
 resignation, 393
 salary adjustment, 9
 Scott, H. M., degree, 249
 Scott, J. T., degree, 613
 Scott, F. B., cooperative investigation, 562
 Scott, T. C., degree, 446
 Scooville, H. T., appointment, 332
 Scranton, L. L., appointments, 18, 336
 degree, 626
 Screens for new buildings, bids, 283
 Scroggie, A. G., appointment, 324
 Scuderi, C. S., degree, 629
 Sculley, J. C., degree, 267
 Seabert, E. M., degree, 621
 Seal, request for use in stationery, 8
 Seaman, J. T., degree, 255
 Seaman, R. G., degree, 610
 Seaney, H. K., degree, 632
 Sears, B. H., degree, 105
 Sears, M. R., degree, 618
 Sears, O. H., appointment, 345
 Seaton, D. C., degree, 260
 Seatree, W. E., C.P.A. Examiner, 463
 Secord, A. W., appointments, 326, 454
 Secretary of the Board, delegation of signature, 184, 542
See also Cunningham, H. E.
 Securities, sale, 78
 Seed, L., appointments, 178, 454
 Seed, M., degree, 249
 Seekamp, A. W., degree, 80
 Seely, F. B., appointment, 340
 Seepe, R. A., degree, 617
 Seepe, R. M., degree, 253
 Seghers, P. D., C.P.A. certificate, 44
 Seid, R., degree, 630
 Seidmon, E. E., degree, 632
 Seifer, B., degree, 513

- Seifert, M. H., appointment, 72
 Seinfeld, S. G., degree, 630
 Seipp, G., degree, 249
 Seiter, V. C., degree, 251
 Selden, B. R., degree, 630
 Seletz, R., degree, 267
 Sender, F. R., degree, 630
 Seneear, F. E., appointments, 294, 361
 Senf, E. I., degree, 610
 Seng, R. A., degrees, 250, 623
 prize, 270
 Sennewald, Mrs. E. F., appointments, 539, 603
 Sergeant, A. G., appointment, 326
 Seritella, W. J., degree, 81
 Setser, V. G., degree, 624
 scholarship, 223
 Severns, W. H., appointment, 339
 Sewage research, gift for, 231, 639
 Seward, J. F., degree, 632
 Seward, Mrs. L., appointment, 539
 Sewer system, storm-water, contract, 410
 proposed, 547
 report, 561
 Sexton, A. M., appointment, 320
 Sexton, M. M., degree, 620
 Seybolt, R. F., appointments, 200, 335
 request for leave, 231
 Seyfarth, G. A., degree, 269
 Seyler, J. B., degrees, 270, 516
 Seymour, A. R., appointments, 330, 336
 Seymour, B. D., degree, 251
 Seymour, G. E., degree, 610
 Seymour, G. H., degree, 262
 Shackelford, M. W., fellowship, 585
 scholarship, 223
 Shades for new buildings, 284
 Shafer, M. M., degree, 616
 Shaff, M. J., appointments, 72, 340
 Shaffer, F. M., degrees, 260, 622
 Shaffer, G. V., degree, 249
 Shafton, H. H., degree, 249
 Shafton, L. B., degree, 251
 Shah, C. N., degree, 264
 Shalla, L. S., degree, 267
 Shames, H. J., degree, 269
 Shanks, T. K., degree, 255
 Shantz, H. L. R., appointment, 570
 Shapero, L., degree, 269
 Shapiro, I. I., C.P.A. certificate, 638
 Shapiro, I. M., degree, 629
 Shapiro, J., degree, 269
 Shapiro, S. L., degree, 446
 Shapiro, S. S., degree, 269
 Shappert, L. J., degree, 614
 Sharer, D. M., C.P.A. certificate, 638
 Sharkey, A. K., degree, 632
 Sharp, F. W., appointment, 539
 degree, 514
 Sharp, H. N., degree, 257
 Shatiko, B. A., degree, 257
 Shaughnessy, R. D., degree, 610
 Shaver, C. H., C.P.A. certificate, 398
 Shaw, E. J., degree, 612
 scholarship, 602
 Shaw, F. B., degree, 614
 Shaw, H. E., degree, 80
 Shaw, H. W., degree, 632
 Shaw, H. Y., appointments, 320
 Shaw, J. B., appointments, 202, 328
 Shaw, J. L., degree, 251
 Shawl, R. L., appointment, 348
 Shay, M. L., degree, 262
 Shayne, D., degree, 494
 Sheadle, R. R., degree, 253
 Shedd, T. C., appointment, 338
 degree, 265
 Sheehan, B. P., degree, 632
 Sheehan, D. E., C.P.A. certificate, 44
 Sheehan, E. D., degree, 255
 Sheehy, L. W., degree, 256
 Sheen, E. D., scholarship, 584
 Sheep herdsman, cottage, 118
 Sheets, V. A., degree, 513
 Sheiry, V. L., appointment, 337
 Sheldon, J. H., degree, 399
 Sheldon, L. C., degree, 429
 Shelford, V. E., appointment, 330
 Shellow, C. I., degree, 630
 Shelton, H. I., degree, 632
 Shepard, F. P., appointment, 327
 Shepherd, J. C., appointment, 324
 Shepherd, R. L., degree, 251
 Shere, N. H., degree, 513
 Sherfy, F. B., College Place lot, contract, 87
 lot sold, 478, 504
 Sherman, G. W., degree, 253
 Sherman, S., degree, 249
 Sherman, W. S., degree, 514
 Sherrard, C. F., degree, 429
 Sherrick, O. C., degree, 632
 Sherry, I. L., appointment, 390
 Sherwood, G. R., appointments, 72, 324, 379,
 407, 603
 degree, 399
 Shields, K. D., degree, 621
 Shields, R. W., degree, 617
 scholarship, 584
 Shifrin, M., degree, 267
 Shimkus, F. A., degree, 632
 Shinkle, C. A., degree, 253
 Shinn, W. C., degree, 610
 Shipley, M. L., scholarship, 602
 Shipley, W. W., degree, 80
 Shirey, C. D., scholarship, 223
 Shive, R. A., degree, 172
 Shively, E. K., degree, 80
 Shkolnik, S., appointment, 365
 degree, 269
 Shockley, C. M., appointment, 111
 commission, 261
 degree, 251
 Shoemaker, F. R., degree, 174
 Shopen, K. G., degree, 249
 prize, 271
 Shore, S., degree, 267
 Short, E. F., degree, 249
 Showalter, A. J. B., degree, 258
 Showers, T. J., appointment, 321
 Shriner, R. L., degree, 265
 Shrout, J. B., degree, 260
 Shryock, B. H., degree, 173
 Shuler, A. M., degree, 269
 Shulman, B., degree, 632
 Shultheis, A. Y., appointment, 539
 Shumway, W., appointments, 203, 330, 356
 salary, 357
 Shurtz, R. C., degree, 630
 Shurtz, W. G., appointment, 454
 degree, 267
 Shuster, F. E., appointment, 460
 Shute, A. J., degree, 617
 prize, 270
 Sibley, E., degree, 257
 Sideman, S., degree, 515
 Sidewalks on South Campus, 382
 Siebens, R. H., degree, 269
 Sieferman, A., C.P.A. certificate, 190
 Siegmund, H. O., degree, 627
 Sieveking, E. G., appointment, 346
 Sigler, G. L., degree, 259
 Sigmann, R. A., C.P.A. certificate, 190
 Signatures of officers, delegation of, 184, 542
 Signor, N. M., appointment, 320
 Sih, T. S., degree, 515
 Sikes, A. W., degree, 612
 Sikes, E., appointment, 524

- Silberman, J., degrees, 270, 632
 Silos, roofing bids, 282
 Silver, M. E., degree, 260
 Silverstein, L. H., degree, 79
 Sim, S. Y., degree, 614
 Simer, P. H., appointments, 18, 331
 degree, 512
 fellowship, 585
 Simkus, C. C., commission, 622
 degree, 614
 Simmons, D. A., degree, 629
 Simons, R. E., appointments, 332, 379
 degree, 253
 Simon, N. W., C.P.A. certificate, 398
 Simonich, L. J., degree, 255
 Simons, F. L., degree, 269
 Simpson, F., appointment, 354
 Simpson, G. E., scholarship, 602
 Simpson, J. R., degree, 616
 Simpson, L. P., appointments, 72, 332, 520
 Simrell, R. E., appointment, 379
 Simrell, V. E., appointment, 327
 Sims, D. E., degree, 260
 Sims, G. L., degree, 256
 Sims, L., appointments, 18, 178
 Sinclair, C. A., Jr., degree, 251
 Singer, H. A., appointment, 633
 degree, 446
 Singer, H. D., appointment, 389
 Singer, M. B., appointment, 555
 Singer, M. S., degree, 632
 Singer, R. L., degree, 253
 Singer, S., degree, 269
 Sipfle, W. R., degree, 255
 Sippy, B. O., appointment, 364
 degree, 626
 Sites, E. L., degree, 398
 Sittner, A., degree, 249
 Skaperud, A. M., degree, 446
 Skelton, A., degree, 612
 Skinner, H. H., appointment, 539
 Skinner, S. P., degree, 173
 Skinner Organ Company, awarded contract, 185
 Sklovsky, I. D., degree, 256
 Skor, M., degree, 269
 Skroder, C. E., appointment, 454
 Skupa, A., appointment, 364
 Slater, J. E., appointments, 295, 333
 Slater, J. W., degree, 429
 Slattery, B. M., degree, 250
 Slaughter, C. F., C.P.A. certificate, 398
 Sleadd, H. L., degree, 621
 Slramer, L. F., degree, 260
 Sloan, H., picture collection, 549
 Sloan, H. J., degree, 618
 Slow, J. R., degree, 249
 Slutsky, M., degree, 255
 Slutzkin, S. F., degree, 267
 Small, D., leave of absence, 231
 Small, H., appointment, 354
 Smalley, A. E., degree, 259
 Smart, J. W., C.P.A. certificate, 638
 Smart, R. F., C.P.A. certificate, 398
 Smejkal, F. J., degree, 494
 Smejkal, H. B., degree, 79
 Smejkal, H. J., appointment, 391
 Smith, A. F., appointment, 335
 salary, 356
 Smith, B. E., degree, 249
 Smith, B. M., degree, 446
 Smith, C. F., Jr., appointment, 539
 Smith, C. M., appointment, 340
 Smith, C. T., degree, 258
 Smith, C. U., degree, 617
 Smith, C. W., degree, 430
 Smith, Carleton R., appointment, 454
 commission, 622
 degree, 610
 Smith, Charles R., degree, 446
 Smith, D. E., degree, 249
 Smith, D. G., degree, 257
 Smith, D. W., degree, 631
 Smith, E. C., degree, 258
 Smith, E. E., appointments, 234, 349
 Smith, E. J., degree, 610
 Smith, Earl G., degree, 253
 Smith, Everett G., appointments, 166, 316
 Smith, F., degree, 614
 Smith, Frank, appointment, 330
 retirement, 635
 Smith, G. F., appointments, 200, 324
 Smith, G. H., appointment, 323
 Smith, G. K., degree, 249
 Smith, G. R., degree, 610
 Smith, H. C., degree, 175
 Smith, H. E., C.P.A. certificate, 190
 Smith, H. F., degree, 267
 Smith, H. H., degree, 255
 Smith, H. L., appointment, 72
 Smith, H. V., degree, 610
 Smith, H. W., degree, 255
 Smith, J. A., degree, 610
 Smith, J. B., appointment, 356
 degree, 612
 salary, 357
 Smith, James H., degree, 617
 Smith, John F., degree, 446
 Smith, John H., degree, 261
 Smith, Joseph F., appointment, 407
 Smith, K. D., degree, 249
 Smith, K. O., appointments, 203, 341, 454, 524
 Smith, L., degrees, 270, 632
 Smith, L. C., degree, 253
 Smith, L. H., appointment, 345
 Smith, L. J., C.P.A. certificate, 44
 Smith, M. M., appointment, 72
 Smith, M. R., appointment, 327
 Smith, Margaret, appointment, 317
 Smith, Marguerite, degree, 249
 Smith, May, appointments, 72, 320
 Smith, N. J., degree, 257
 Smith, R. A., appointments, 18, 279, 347
 degree, 625
 Smith, R. F., degree, 254
 Smith, R. S., appointment, 345
 Experiment Station report, 133
 Smith, R. V., degree, 105
 Smith, Richard W., degree, 625
 Smith, Roland W., degree, 174
 Smith, Roy W., degree, 253
 Smith, S. C., appointment, 316
 Smith, Mrs. T. C., appointment, 645
 Smith, V. E. W., degree, 269
 Smith, V. G., fellowship, 277
 Smith, W. G., degree, 251
 Smith, W. H., appointment, 49
 Smith, W. N., degree, 174
 Smith, William Herschel, appointments, 346,
 352
 Smith and Co., contract, 295, 571
 Smith-Lever Account, assignments, 352
 salaries, 352
 Smithers, A. E., appointment, 330
 Smithies, Frank, medical prize, accepted, 484,
 517
 offer, 431
 Smothers, E. H., degree, 262
 Smuczynski, J. E., degree, 612
 Smyth, J. K., degree, 614
 Smyth, R. K., degree, 610
 Smythe, C. V., degree, 610
 Smythe, J. M., scholarship, 584
 Snapp, R. R., appointment, 347
 Snavelly, R. B., degree, 446
 Sned and Co., contract for bookstacks, 383
 Snedaker, D. C., degree, 262

- Snider, E., degree, 252
 Snider, H. F., degree, 610
 Snider, H. J., appointments, 345, 353
 Sniff, F. P., C.P.A. certificate, 190
 Snodgrass, J. M., appointment, 341
 Snodgrass, M. H., degree, 258
 Snow, C. M., appointments, 361, 364
 Snow, L. H., degree, 630
 Snyder, C. H., degree, 429
 Snyder, D. A., C.P.A. certificate, 638
 degree, 612
 Snyder, E. M., degree, 251
 Snyder, F. S., degree, 618
 Snyder, G. C., degree, 249
 Snyder, H. L., degree, 610
 Snyder, L. M., degree, 253
 Snyder, Mrs. M. S., death, 506
 Snyder, N. C., appointment, 454
 Snyder, R. G., degree, 610
 Sobel, H., degree, 615
 Sobota, E. M., degree, 616
 Sociology, assistants, 495
 budget, 330
 expense, 322
 salaries, 322
 Sogolow, M. H., appointments, 335, 356
 salary, 356
 Sokol, L. I., degree, 267
 Solheim, W. G., appointments, 178, 323, 521,
 622
 Solliday, D. W., degree, 618
 Solliday, Monroe F., hearing, 559
 petition, 583
 report of case, 590
 Solomon, M. C., appointment, 120
 Solomon, A. P., degree, 494
 Somer, O. J., appointment, 49
 Somers, L. A., appointment, 407
 degree, 257
 Sommer, O. J., appointment, 460
 Soneson, P. E., degree, 615
 Sorgatz, W. D., appointments, 72, 321
 Sotier, A. L., appointment, 72
 Souder, M. A., appointments, 72, 353
 title changed, 393
 Southers, R. P., degree, 621
 Soukup, R., degrees, 105, 625
 fellowship, 583
 scholarship, 243
 Soutar, R., degree, 174
 South Drive located, 221
 Southern Pacific Company, proxy, 147, 502
 stock sold, 118, 144, 229
 Sowers and Corkery, contract, 49
 Spal, E. C., degree, 174
 Spangler, R. E., appointments, 73, 321, 338,
 408
 Spanish, for admission, 230
 Sparks, M., appointment, 321
 Sparks, N. K., degree, 621
 Spector, B. C., degree, 251
 Speers, D. C., degree, 513
 Spelman, A. E., degree, 629
 Spence, L. W., degree, 260
 Spencer, E. G., degree, 254
 Spencer, Mrs. P. C., appointments, 454, 555
 Spencer, R. C., appointments, 329, 524
 Spencer, V. E., appointment, 345
 degree, 512
 Sperl, J. T., degree, 269
 Sperling, F., degree, 250
 Sperling, R. E., degree, 610
 Sperry, G., appointment, 454
 Spicer, R. E., appointment, 321
 Spicer, R. F., appointment, 73
 Spiro, R. H., degree, 253
 Spittler, J. C., appointment, 352
 Spoor, H. C., degree, 610
 Sprague, J. P., appointment, 391
 Sprague, M. E., degree, 621
 Springer, C. H., appointments, 73, 339
 Sroczyński, R. P., degree, 632
 Srout, H. D., appointments, 73, 336, 400
 Srp, J. A., appointment, 408
 degree, 269
 Stach, A., degree, 269
 Stach, W., degree, 269
 Stadium, funds report, 65, 84, 165, 220, 234,
 376, 424, 438, 534, 582
 grounds improvements, 83, 118, 601
 land annexation by city, 546, 561
 loud speaking apparatus, 548
 paving approaches, 14, 20
 paving bonds, validation, 48
 tornado insurance, 6
 trees and planting, 136
 Staehle, Mrs. I. M., appointment, 408
 Stafford, G. T., appointments, 203, 334, 355,
 524
 degree, 621
 salary, 356
 Stahl, C. R., C.P.A. certificate, 398
 Stahl, E. F., degree, 617
 Stahl, F. S., degree, 622
 Stair railing, for new Library, 286
 Staley, S. C., appointments, 202, 334, 355, 524
 salary, 356
 Staley, W. D., appointments, 287, 342
 degree, 251
 Stamberg, E. L., degree, 269
 Stamler, A. E., degree, 267
 Stanberry, R. A., degree, 251
 Standing Committee, report, 588
 Stanford, C. F., degree, 81
 Stanger, P. C., degree, 260
 Stangle, S., degree, 615
 Stanley, R. E., degree, 614
 Stansfield, J., appointment, 327
 Stansfield, J. W., degree, 257
 Star, J. I., degree, 612
 Starcher, G. W., scholarship, 602
 Stark, E., degree, 249
 Stark, H. J., degree, 616
 Stark, J. W., degree, 257
 Stark, O. K., appointments, 179, 222, 345
 degree, 627
 Starr, C. J., appointment, 339
 Starr, C. W., degree, 429
 Starr, H. D., appointment, 316
 degree, 251
 Starrett, L. L., degree, 514
 State Scientific Surveys, budgetary needs, 644
 Statistics, Division of, budget, 317
 Statutes, College of Medicine, repealed, 494
 University, cooperative research, 230
 Stauffer, M. S., degree, 621
 Stauffer, R. S., appointment, 345
 Stauss, R. O., degree, 255
 Stebbins house, moving, 47
 Steckbauer, C. E., degree, 516
 Steele, R. R., appointments, 327, 408
 Steely, J. D., degree, 253
 Steger, D. M., degree, 621
 Steggerda, M., appointment, 331
 Steimley, L. L., appointments, 202, 328
 Stein, C. C., degree, 515
 Stein, G., degree, 621
 Stein, I., C.P.A. certificate, 638
 Stein, P. F., C.P.A. certificate, 190
 Steinbach, F., prize, 270
 Steinberg, M. J., appointments, 539, 586
 Steinberg, P. S., degree, 632
 Steiner, E., degree, 249
 Steiner, M. L., degree, 610
 Steinert, L. E. T., degree, 267
 Steinkraus, W. C., degree, 251

- Steinman, F. H., degree, 267
 Stejskal, A. G., degree, 174
 Stellner, W. H., degree, 610
 Stelloh, R. F., scholarship, 223
 Stenicka, C. E., degree, 80
 Stepan, O., degree, 254
 Stephens, C. J., degree, 617
 Stephens, D. M., degree, 350
 Stephens, P. H., appointment, 349
 Sterilization plant, 290
 Stern, D. D., degree, 249
 Sternberg, E. H., degree, 269
 Sterner, C. J., appointment, 555
 Stetler, P. M., appointment, 390
 Stetson, J. M., appointment, 328
 Stevens, F. L., appointment, 323
 leave terminated, 176
 Stevens, G. D., degree, 253
 Stevens, K. G., degree, 514
 Stevenson, G., appointments, 328, 408
 degree, 628
 Stevenson, J., degree, 260
 Stevenson, J. V., appointment, 49
 Stewart, C. L., appointments, 333, 344, 351
 Stewart, F. A., degree, 257
 Stewart, L. O., appointment, 73
 Stewart, M. R. D., degree, 620
 Stewart, P. J., appointments, 335, 356
 Stewart, R. G., degree, 618
 Stewart, R. M., degree, 253
 Stewart, W. M., degree, 428
 Stice, J. M., degree, 106
 Sticklen, M., degree, 260
 Stickler, M. C., degree, 249
 Stickney, B., commission, 261
 degree, 429
 Stickney, C., appointment, 454
 Stidham, G., appointment, 326
 degree, 262
 Stillfield, M. G., degree, 610
 Still, G. W., degree, 618
 Still, M. E., degree, 249
 Stilwell, L. M., degree, 629
 Stimson, O. J., degree, 619
 Stiven, F. B., appointments, 202, 354
 Stockham, J. F., degree, 611
 Stockham, R. J., appointment, 194
 Stocking, H. F., appointment, 539
 Stockwell, M. M., appointment, 333
 degree, 513
 Stock, H. H., memorial tablet, 549
 Stoetzel, E. D., degree, 617
 Stoker, C. T., degree, 268
 Stokes, R. S., degree, 612
 Stokke, E. M., degree, 621
 Stoll, C. G., degree, 630
 Stolte, J. F., degree, 253
 Stompe, A. W., degree, 429
 Stone, E. B., degree, 619
 Stone, F. L., appointment, 388
 Stone, I. M., degree, 624
 Stone, R. H., degree, 617
 Stonecipher, S., degree, 78
 Stoneman, Allen C., appointments, 111, 454
 Stoneman, Aloysius C., appointment, 111
 commission, 622
 degree, 615
 Stookey, C. A., Jr., degree, 621
 Stookey, D. W., degree, 617
 Stoolman, A. W., contract, Armory addition,
 571
 Library, 410
 land purchased from, 275
 sold to, 274, 296
 Stoops, R. B., degree, 446
 Storage Warehouse appropriation, 7
 Storer, H. W., degree, 614
 Storli, V. E., appointment, 408
 Storm, H., appointment, 408
 Storm-water sewer, *see* Sewer, storm-water
 Story, R. M., appointment, 524
 Story, W. M., degree, 612
 Stoshak, F., appointment, 358
 Stotlar, O. E., degree, 253
 Stouder, F. D., degree, 265
 Stout, J. P., appointments, 49, 460
 Stout, M., appointment, 348
 Stoutenberg, L. E., appointment, 460
 Stover, N. M., appointments, 194, 324
 degree, 627
 Straka, F. C., degree, 632
 Strandskov, H. H., degree, 400
 Straub, F. G., appointments, 140, 342
 Straub, L. G., fellowship, 584
 Strauch, L. M., degree, 78
 Strauss, S., appointment, 389
 Strawn, S. H., C.F.A. Examiner, 463
 Street, F., appointment, 202
 Street through Illinois Field, 469
 Streicher, M. H., appointments, 73, 454
 degrees, 172, 516
 Stresser, T. C., degree, 617
 Strickhouser, S. I., degree, 627
 Strickland, C. A., degree, 399
 Strike report, new Library, 599
 Strohecker, W. D., degree, 626
 Strong, K. B., degree, 615
 Strong, W. S., degree, 399
 Strouce, F. A., commission, 261
 degree, 255
 Stroud, R., degree, 621
 Strout, F. H., degree, 256
 Strubinger, L. H., degree, 618
 Struck, H. E., degree, 616
 Stuart, C. W., appointment, 363
 Stubbs, K., degree, 79
 Stubbs, S. L., appointment, 321
 Student loans, payment, 562, 592
 Student's English, committee on, 318
 Stuebe, J. J., degree, 251
 Stull, H. G., degree, 249
 Stuller, G. E., appointment, 120
 Stumm, W. M., degree, 618
 Sturm, R. G., degree, 625
 Stutzman, D. C., degree, 249
 Styan, D. E., degree, 611
 Subin, B., degree, 260
 Suess, G. M., appointment, 319
 Sugar, S. A., degree, 267
 Sugars, R. T., degree, 267
 Suggs, J. E., degree, 80
 Sukumlyn, S. W., degree, 267
 Sullens, E., appointment, 202
 Sullins, G., degree, 249
 Sullivan, A. A., appointments, 329, 524
 Sullivan, B. H., gift of radio station, 226
 Sullivan, C. F., degree, 621
 Sullivan, G. F., degree, 618
 Sullivan, R. C., appointment, 391
 Sullivan, S. J., degree, 630
 Sullivan, W. W., degree, 172
 Sullivan Radio Station, *see* Radio Station
 Sumarkoff, L. P., prize, 270
 Summary of business, for Board, 583
 Summer course, Medicine, 559
 Pharmacy, 231
 Summer Session, appointments, 199
 budget, 520
 fees, 418
 Summers, C. R., degree, 629
 Summers, W. L., appointments, 354, 523
 Sun, O. L., degree, 253
 Supervising Architect, office of, budget, 321
 Supervision and High School Instruction, budget,
 336
 Supirak, M. P., degree, 255

- Surgery, budget, 362
 Sutermeister, S. P., degree, 610
 Sutherland, E. H., appointments, 330, 525
 Sutherland, M. L., degree, 249
 Sutherland, T. A., degree, 260
 Sutin, O., degree, 612
 Sutker, L. L., degree, 612
 Sutton, C. R., degree, 619
 prize, 271
 Sutton, L., degree, 263
 Svec, G., appointment, 331
 Svihla, A., degree, 249
 Swaim, R. S., degree, 619
 Swain, J. W., appointments, 201, 328
 Swain, J. W., land purchased from, 383
 Swander, E. L., appointments, 18, 408
 Swander, R., appointment, 336
 Swanson, B., appointment, 363
 Swanson, F. E., appointments, 18, 317
 Swanson, G., appointment, 363
 Swanson, H. G., degree, 174
 Swanson, J. H., appointment, 454
 Swanson, V. M., degree, 249
 Swanzy, H., appointment, 49
 Swanzy, J. H., appointment, 460
 Swartz, E. H., degree, 253
 Swartz, J. T., degree, 614
 Swartz, L. F., degree, 618
 Swearingen, L. F., appointment, 320
 Sweeney, M. J., degree, 253
 Sweet, H., degree, 610
 Sweeney, M. A., appointment, 326
 Swengel, M., degrees, 611, 621
 Swenson, H. M., degree, 620
 Swenson, H. N., appointments, 341, 524
 Swett, M. L., degree, 513
 Swinton, A. S., degree, 632
 Swift, R. B., appointments, 49, 460
 Swigart, B. H., degree, 79
 Swilley, A. A., degree, 106
 Swine Plant, contract, 49
 Swinehart, P. M., degree, 249
 Switzer, L. M., appointments, 224, 329
 Switzer, L. W., degree, 630
 Swope, R. C., C.P.A. certificate, 44
 Sykora, E., degree, 269
 Syp, M. L., C.P.A. certificate, 638
 Szymanski, R. T., degree, 269

Tables for new Library, 284, 295
 Tabor, S. C., degree, 611
 Taft, L., appointment, 322
 Taggart, G. L. H., degree, 249
 Taheny, J. A., degree, 621
 Talbot, A. N., appointment, 340
 retirement, 635
 Talbot, H. G., degree, 446
 Talbot, N. S., appointments, 73, 363
 Talbot, R. H., degrees, 612, 625
 Talley, C. V., degree, 616
 Tallmadge, A. J., degree, 618
 Tallyn, W. H., degree, 264
 Talwalkar, T. W., degree, 615
 Tambling, R. L., appointments, 279, 341, 555
 degree, 249
 Tanner, F. W., appointments, 200, 323, 521
 Tappan, E. A., appointments, 356, 586
 salary, 356
 Tappan, M., appointment, 379
 degree, 253
 Tascher, H., degrees, 429, 624
 Tascher, W. R., appointment, 346
 Taubert, E. A., degree, 619
 Taxes on properties purchased, 8, 494
 Taylor, A. G., appointment, 333
 Taylor, A. M., degree, 514
 Taylor, B. E., degree, 260
 Taylor, D. F., degree, 398
 Taylor, E. E., degree, 630
 Taylor, F. M., degree, 614
 Taylor, H., appointment, 336
 Taylor, Mrs. H. B., appointment, 408
 Taylor, H. J., degree, 81
 Taylor, I. C., degree, 611, 619
 Taylor, I. L., degree, 611
 Taylor, J. B., Carr fellowship, 222
 degree, 627
 Taylor, J. S., degree, 629
 Taylor, J. T., appointment, 454
 Taylor, M., degree, 261
 Taylor, P. C., appointment, 199
 C.P.A. certificate, 44
 degree, 628
 fellowship, 223
 Taylor, R. B., degree, 255
 Taylor, R. R., degree, 173
 Taylor, W. M., degree, 175
 Taze, E. H., degree, 617
 Teachers in accredited schools, 197
 Technical Drawing, budget, 363
 Teeters, E. F., degree, 250
 Teetor, D. H., degree, 611
 Tegtmeyer, A. H., degree, 253
 Telephone Company, lease, 598
 Temple, F. R., C.P.A. certificate, 638
 Temple Brothers, court bills, 171
 Templin, D., appointments, 346, 539
 Tenczar, J. F., degree, 630
 Tenney, R. E., degree, 515
 Tennis, G. E., degree, 515
 Tepper, G. B., degree, 630
 Term appointees, status, 601
 Terrill, M. T., commission, 261
 degree, 253
 Testin, H. S., degree, 516
 Thacker, J. E., degree, 618
 Tharp, J. B., appointments, 330, 454
 Thayer, E. A., degree, 614
 Thayer, J. C., appointment, 111
 Theft, crucibles 507
 microscopes, 461, 507
 mineral specimens, 462
 in Research and Educational hospitals, 633
 Theiss, E. L., C.P.A. certificate, 398
 Theobald, J. J., appointment, 390
 Theobald, W. H., appointment, 390
 Theodoroff, J., degree, 80
 Theoretical and Applied Mechanics, budget, 340
 expense, 337
 salaries, 337
 Therapeutics and Materia Medica budget, 363
 Therapeutics and Pharmacology budget, 360
 Thesis requirement, Graduate School, 176
 Thiel, Charles J., degree, 269
 Thiel, Clifford J., degree, 632
 Thilo, C. M., degree, 611
 Thomas, P. J., appointment, 455
 Thomas, A. E., degree, 611
 Thomas, D. E., degree (Ed.), 430
 Thomas, D. E., degree (Com.), 614
 Thomas, E. W., degree, 81
 Thomas, H. A., degree, 175
 Thomas, H. B., appointment, 391
 Thomas, H. E., appointment, 408
 Thomas, H. W., degree, 613
 Thomas, J. G., appointment, 317
 Thomas, J. H., degree, 446
 Thomas, J. W., appointment, 361
 Thomas, L. F., degree, 611
 Thomas, L. J., appointment, 331
 Thomas, N. G., appointment, 363
 Thomas, T., degree, 249
 Thompson, A. A., degree, 632
 Thompson, A. N., C.P.A. certificate, 398
 Thompson, A. P., degree, 265
 Thompson, C. F., appointment, 73

- Thompson, C. M., appointments, 331, 333
 Thompson, C. W., degree, 266
 Thompson, D. G., degree, 249
 Thompson, E., degree, 621
 Thompson, F. R., appointments, 120, 455
 Thompson, G. F., appointment, 390
 Thompson, H. S., C.P.A. certificate, 190
 Thompson, K. L., degree, 631
 Thompson, L., degree, 265
 Thompson, R. D., degree, 612
 Thomsen, A., appointment, 336
 Thomsen, M., degree, 249
 Thor, A. U., appointment, 346
 Thorne, J. F., degree, 106
 Thorne, M. K., degree, 611
 Thornhill, W. R., degree, 249
 Thornsbrough, V. L., degree, 611
 Thornsbrough, Z. G., degree, 172
 Thornton, M. J., degree, 446
 Threlkeld, L. M., degree, 249
 Thurn, A. R., degree, 611
 Thurston, A. S., degree, 446
 Tice, F., appointment, 389
 emeritus professorship, 494
 Tice, H. I., degree, 260
 Tigay, C. D., degree, 630
 Tiling and grading, appropriation, 419
 Tillman, P. E., C.P.A. certificate, 190
 Tillotson, L. E., appointment, 325
 Tinsky, T., appointment, 365
 Tippet, W. P., degree, 446
 Tipton, H. B., degree, 624
 Tipton, J. B., degree, 626
 Titafsky, I., degree, 260
 Titanium Alloy Mfg. Co., gift, 43
 Tod, I., appointment, 320
 Todd, L., degree, 625
 Toepfer, R. A., degree, 446
 Tolch, N. A., appointment, 555
 Toler, H., appointment, 327
 Tollar, A. O., degree, 269
 Tomasek, J. A., degree, 617
 Tombaugh, R. R., degree, 618
 Tomecko, C. G., degree, 627
 Tomlin, K. L., scholarship, 602
 Tornz, G., appointment, 358
 Toney, L. E., degree, 249
 Tooker, D. E., degree, 514
 Toomey, A., appointment, 363
 Topper, M. A., degree, 260
 Tornquist, A., appointment, 341
 length of service, 636
 Torrey, M. M., appointment, 18
 Tosetti, A. C., degree, 616
 Totte, C. J., degree, 631
 Tourek, G., degree, 81
 Tower, R. C., degree, 255
 Townsend, C. E., degree, 515
 Townsend, E. J., appointment, 328
 Townsend, M. T., degree, 172
 Townsend, O. O., C.P.A. certificate, 190
 Tozier, R. B., degree, 623
 Trabue, J. E., degree, 613
 Tracy, G., appointment, 361
 degree, 630
 Tracy, P. H., appointment, 348
 Traeger, J., degree, 430
 Traffic, campus regulations, 114
 Trakel, L. A., appointment, 194
 Transportation budget, appointment, 333
 salaries, 331
 Trant, J. B., degree, 266
 Tranter, P. W., degree, 446
 Trautwein, M. M. A., degree, 249
 Treasurer of University, authority to receive
 money, 184, 542
 balances, 88
 bond, 184, 228, 311
 Treasurer of University, cont'd.
 election, 184
 report, 10, 419
 Trebilcock, F., portrait commission, 642
 Tredwell, F. R., degree, 614
 Trees, M. J., elected to executive committee,
 184
 President of Board, 542
 Trees and planting, Stadium, 136
 Trelease, W., appointments, 323, 521
 retirement, 635
 Trenchard, W. B., degree, 515
 Trevett, John R., death, 606
 funeral, 642
 resolutions, 637
 Trickle, L. E., degree, 175
 Triggs, L. F., appointment, 279
 Trimble, C. A., to negotiate sale, 102
 sale, Brown-Knipp patent, 588
 Trimble, H. D., appointments, 200, 317, 522
 Tripp, E. A., appointment, 326
 Trissal, J. M., degree, 256
 Troche, E. R., degree, 256
 Troth, D. C., appointments, 335, 522
 Troutman, W. C., appointment, 201
 Trovillion, P. L., degree, 257
 Trowbridge, V. H., appointments, 224, 329
 Troxel, S. M., scholarship, 583
 Truck garden experiment station, 42, 149, 168
 Truck Gardeners' Assn., Experiment Station re-
 port, 131
 Truckenbrod, G. J., degree, 257
 True, J. H., degree, 614
 Trummel, R. G., appointment, 455
 degree, 257
 Trust funds, balances, Nov. 30, 1925, 504
 investments, 6, 103, 130, 144, 148, 192,
 196, 311, 387, 422, 504, 508, 641
 resolution, 129, 212
 rules for, 103, 148
See also under Comptroller's quarterly reports
 Tschenke, H. H., appointment, 455
 Tschentke, H. L., appointment, 111
 degree, 264
 Tucker, H., appointment, 321
 Tucker, L. R., degree, 618
 Tucker, M. E., degree, 611
 scholarship, 585
 Tucker, R. E., degree, 264
 Tuley, W. F., appointment, 324
 degree, 627
 Tullock, G. F., appointments, 49, 461
 Tullock, W. M., appointment, 316
 Tumminskatti, M. C., degree, 627
 Tunick, S. S., degree, 175
 Tunnick, E. A., appointment, 347
 Tupper, C. F., appointment, 326
 Tupy, L. T., appointment, 73
 degrees, 106, 400
 Turbine, appropriation, 7
 Turek, I. E., degree, 269
 Turnbull, R. W., degree, 251
 Turner, E. C., degree, 630
 Turner, F. H., appointment, 317
 degree, 624
 Turner, L. M., degree, 263
 Turner, O. Y., degree, 174
 Turner, W. D., appointment, 471
 Turner, W. W., degree, 621
 Turton, J. F. H., degree, 614
 Tuthill, J. K., appointment, 341
 degree, 265
 Tutoring, regulations, 640, 643
 Tuttle, F. W., appointment, 333
 Tuttle, G. P., Jr., appointment, 317
 C.P.A. committee, 463
 Tuttle, P. H., degree, 257
 Tuttle, W. W., appointments, 203, 329

- Tuxhorn, D. B., degree, 256
 Tweed, J. A., degree, 251
 Tweedie, F. J., degree, 269
 Twitchell, H. F., degree, 513
 Twigg, C. E., appointments, 327, 455
 degree, 257
 Twiggs, L., appointment, 327
 Twin City Roofing Co., contract, 168
 Twitchell, B. E., degree, 249
 Twitchell, H. E., degree, 249
 Tygett, G. J., degree, 446
 Tykociner, J. T., appointment, 342
 Tyler, R. W., scholarship, 584
 Tylman, S. D., appointment, 364
 Tyner, C. E., C.P.A. certificate, 398

Ueber, W. J., degree, 632
 Uhler, W. G., degree, 261
 Ulrey, O., appointment, 73
 Ulum, Z., appointment, 316
 Umnus, L. J., degree, 260
 Unencumbered balances reappropriated, 367
 Uniforms, military, cleaning, 8
 contract, 5
 University, budgetary needs, 1927-29, 644
 University and Accountancy Act, 462
 See also Accountancy Act
 University exhibit, Dental Congress, 592
 Philadelphia, 572
 Products Exposition, 45
 University Hall, budget appropriation, 365
 repairing tower, 47
 University Hospital, *see* Hospital, University;
 Hospital, McKinley
 University policy, commercial activities, 588
 cooperative research, 230
 manufacture of chemicals, 150
 medical staff, appointments, 145
 osteopathic practitioners, 425
 patents, 115
 infringement, 88
 practitioners, Chicago hospitals, 376
 University Press, budget, 318
 Upham, E. J., degree, 253
 Urbana lighting system, 415, 493
 Urbancek, J. J., degree, 80
 U. S. Department of Agriculture, funds, 298
 Usher, B., appointments, 167, 388
 Usrey, V. R., degree, 257
 Uthoff, C. J., appointment, 471
 degrees, 268, 446
 Utilities Research committee, agreement, 639
 Utley, M. L., appointments, 344, 352
 Utter F. M., scholarship, 584
 Utterback, A. C., degree, 254
 Utzig, E., appointments, 18, 111, 327
 degree, 623

Vacin, M. E., appointment, 455
 Vagtborg, H. A., degree, 617
 Vahlteich, H. W., appointment, 73
 Valbert, J. N., degree, 429
 Valentine, R. C., degree, 253
 Valentine, R. W., appointment, 333
 Van Aken, K. G., appointments, 349, 353
 leave of absence, 147
 Van Bellehem, L. B., degree, 430
 Van Carpenter, L., fellowship, 277
 Vance, C. E., degree, 260
 Vance, J. G., appointment, 330
 Vance, P., appointment, 317
 Vance, P. W., degree, 613
 Vance, R. E., degree, 249
 Van Cleave, H. J., appointments, 203, 330
 Vandaveer, F. E., degree, 265
 Van Derbeek, H. J., appointment, 340
 Vander Kloot, A., appointments, 389, 455
 Vandermark, W. R., degree, 614

 Vander Ploeg, J. E. M., appointment, 586
 Van Dervoort, L. A., degree, 249
 Vandervoort, P. W., degree, 621
 Vandervoort, J., appointments, 73, 347, 353
 Van Dolah, D., degree, 79
 Van Doorn, J. A., Jr., degree, 513
 Van Duzer, M. E., appointments, 73, 337
 Van Dyke, G. E., appointment, 586
 Van Dyke, George E., degree, 621
 Van Dyke, R. H., appointment, 324
 degree, 625
 Van Gerpen, M. H., degree, 611
 Van Gundy, A. J., appointment, 326
 Van Hazel, W., appointments, 244, 379, 455
 Van Horne, J., appointments, 330, 525
 sickleave, 83
 Vaniman, V., appointment, 352
 Van Liew, V. C., degree, 621
 Van Lone, G. E., degree, 263
 Vanscoy, H. L., C.P.A. certificate, 638
 Van Tress, R. T., degree, 618
 Van Winkle, L. H., degree, 269
 Van Zanten, A., appointments, 73, 319
 Vasold, N., appointment, 353
 Vaughan, W. H., degree, 264
 Vaughn, P. A., degree, 249
 Vaughn, W. E., degree, 612
 Vawter, J., appointment, 338
 Veach, V., degree, 621
 Veatch, C. R., degree, 632
 Vedder, H., appointment, 351
 Vega, R. M., C.P.A. certificate, 190
 Veihl, E. E., commission, 622
 degree, 617
 Vencovsky, B. J., degree, 269
 Vener, H. I., degree, 446
 Venters, N. J., degree, 514
 Vergara, M. M., degree, 616
 Vernon, G. H., Jr., degree, 250
 Vernon, W. L., C.P.A. certificate, 44
 Verrier, A. H., degree, 269
 Vespa, D., degree, 616
 Vespa, D. R., degree, 252
 Vick, C. E., degree, 260
 Vickery, K. F., scholarship, 222
 Vienna experiment field, discontinuance, 114
 sale, 272, 298
 Villard, W. J., contract, 282
 Vincent, H. R., degree, 267
 Virgin, L. M., degree, 260
 Visotzky, H. A., degree, 269
 Vliet, E. B., degree, 512
 Vocational training, financial report, 417
 Vogel, J. L., C.P.A. certificate, 398
 Vogel, S. A., degree, 446
 Voight, L. E., appointment, 355
 Volkmann, J. E., appointment, 455
 Volpe, P. F., degree, 632
 Von Ohlen, F. W. G., degree, 625
 Voorhees, J. C., degree, 616
 Voorhees, J. D., degree, 616
 Voris, M. R., degree, 515
 Vorse, B. B., degree, 258
 Vose, R. M., degree, 399
 Voyles, C. M., appointments, 335, 356
 salary, 356
 Voyles, J. E., commission, 622
 degree, 612
 Vrablik, S., Jr., degree, 632
 Vratny, T. J., degree, 269

Wach, E. C., appointment, 363
 Wadepuhl, W., appointments, 201, 327
 Wages of Janitors, 412, 458, 479
 Waggoner, C. V. E., degree, 630
 Wagner, C. J., appointments, 202, 334, 356,
 524
 Wagner, C. M., degree, 621

- Wagner, C. R., appointment, 586
 Wagner, E. W., degree, 431
 Wagner, H. L., degree, 624
 scholarship, 223
 Wagner, M. M., C.P.A. certificate, 398
 Wagoner, G. L., appointment, 390
 Waggy, J. Y., appointment, 326
 Wahlquist, C. A., C.P.A. certificate, 398
 Wahlstrom, R. D., degree, 255
 Wai, H.-S., degree, 515
 Wainwright, B. B., appointment, 201
 degree, 262
 Wait, E., degree, 611
 Wait, H., degree, 260
 Wakefield, O. B., degree, 253
 Wakely, J. E., degree, 78
 Walborn, M. O., appointments, 73, 365
 Walcott house, moving, 47
 Waldman, L. F., degree, 267
 Waldo, E. H., appointment, 338
 Walker, D. E., degree, 79
 Walker, E. E., degree, 249
 Walker, E. M., degree, 618
 Walker, F. F., appointments, 73, 408
 Walker, G. A., degree, 260
 Walker, G. L., degree, 619
 Walker, H. F., appointment, 344
 Walker, K., contract, 99
 Walker, L. V., degree, 250
 Walks, Library-Gymnasium, contract, 593
 south campus, appropriation, 571
 Wall, C. N., appointment, 341
 degree, 628
 Wall, J. R., degree, 612
 scholarship, 583
 Wall, M. B., degree, 249
 Wallace, D. E., appointment, 455
 Wallace, E. A., Scholarship established, 507
 Wallace, G. I., appointments, 200, 323, 521
 Wallace, J. P., degree, 255
 Wallace, M. M., degree, 429
 Wallace, W. H., degree, 614
 Wallace, W. W., degree, 616
 Wallin, V. W., degree, 615
 Wallman, S., degree, 269
 Walls, E. E., appointment, 499
 Walls, Mrs. M. P., appointments, 329, 586
 Walraven, W. B., degree, 265
 Walsh, B., appointments, 179, 358, 471
 Walsh, F. M., C.P.A. certificate, 638
 Walsh, H. P., degree, 615
 Walsh, T. G., appointment, 487
 Walsh and Slattery, contract, 640
 Walter, R. H., degree, 253
 Walter, Mrs. V. M., degree, 258
 Walter, W. R., degree, 261
 Walters, E. G., degree, 612
 Walters, E. M. H., degree, 611
 Walton, A. C., appointment, 203
 Walz, F. M., degree, 611
 Wang, C. Z., degree, 430
 Wanger, H., degree, 267
 Wanless, H. R., appointments, 327, 408
 Wanner, W. K., degree, 253
 War Department, withdrawal of property, 87
 Warczak, E. E., degree, 269
 Ward, C. A., C.P.A. certificate, 44
 Ward, E. L., degree, 80
 Ward, H. B., appointment, 330
 Ward, R. L., C.P.A. certificate, 190
 Wardall, R. A., appointments, 349, 353
 Warehouse, storage appropriation, 7
 Warner, E., degree, 611
 Warner, E. L., degree, 611
 Warner, F. J., appointments, 455, 540
 Warner, G. A., degree, 429
 Warner, G. E., degree, 174
 Warner, W. F., degree, 259
 Warner lot purchased, 148
 Warren, G. G., degree, 612
 Warren, H., degree, 79
 Warren, H. E., degree, 614
 Warren, M. E., degree, 260
 Warren, M. L., degree, 621
 Warsaw, M. M., degree, 632
 Wasclau, R. W., degree, 615
 Wascher, I. L., appointment, 317
 Washburn, F. L., appointments, 50, 461
 Washington, C., degree, 249
 Washington, E. L., degree, 80
 Wasserman, M. J., appointments, 333, 520
 Water bill, Chicago Departments, 459
 Water main crossing campus, 198
 Waterbury, C. L., degree, 616
 Waterbury, Mrs. E. C., appointment, 643
 Waters, M. F., degree, 250
 Watkins, G. S., leave of absence, 229
 leave extended, 563
 Watkins, R. T., appointment, 73
 Watson, A. H., appointment, 120
 Watson, F. R., appointment, 341
 Watson, R. A., degree, 255
 Watson, W. A., degree, 625
 scholarship, 222
 Watson Mfg. Co., contract, 283
 Watt, J. C., appointment, 355
 leave of absence, 114
 Watt, J. M., degrees, 611, 621
 Watt, R. R., degree, 253
 Wattles, G. T., degree, 632
 Waxler, W. R., Jr., degree, 632
 Wead, J. T., degree, 446
 Weatherston, J., appointment, 389
 Weaver, B. L., appointments, 379, 408
 degree, 257
 Weaver, H. E., degree, 255
 Weaver, M. G., degree, 80
 Weaver, M. V., degree, 611
 Weaver, V. H., appointment, 349
 Webb, J., degree, 611
 Webb, K. P., degree, 249
 Webb, R. L., appointment, 331
 degree, 428
 Webb, W., appointments, 49, 460
 Web, W. F., appointments, 316, 455
 degree, 612
 Webber, B. E., degree, 261
 Webber, C. A., appointments, 18, 316
 Webber, F. M., degree, 249
 Webber, L. W., degree, 622
 Weber, B. J., C.P.A. certificate, 398
 Weber, L. F., appointment, 388
 Weber, O. F., appointments, 200, 335, 522
 degree, 628
 Webster, E. I., degree, 250
 Webster, G. L., appointment, 364
 Wedding, A., lot purchased, 197
 Weedon, A. G., degrees, 79, 105
 Weedon, V. F., degree, 611
 Weeks, W. S., degree, 260
 Wegforth, A. M., degree, 611
 Wegrzyn, L. S., degree, 267
 Wehr, E. E., appointment, 331
 Wehringer, H. G., degree, 446
 Weick, H. G., degree, 253
 Weihl, A. P., commission, 622
 degree, 611
 Weihl, E. C., degree, 250
 Weiler, J. J., degree, 615
 Weinard, F. F., appointment, 350
 Weinbaum, A. M., degree, 267
 Weiner, M., degree, 269
 Weiner, S. I., degree, 446
 Weinper, B. F., degree, 621
 Weinstein, E. R., degree, 619
 Weinstein, S. M., degree, 629

- Weirick, R. B., appointment, 325
 Weiss, L. R., degree, 254
 Weisiger, G. B., appointments, 201, 354, 523
 Weissman, J. J., degree, 633
 Welch, E. L., degree, 611
 Welch, W. H., appointments, 179, 323
 degree, 261
 Weld, E. E., degree, 611
 Weld, F. A., appointment, 555
 Welge, W. H., degree, 614
 Welke, I. E., scholarship, 584
 Welker, W. H., appointment, 361
 Wells, E. F., degree, 611
 Wells, E. P., degree, 617
 Wells, new appropriation for, 7
 Welshimer, P. V., degree, 613
 Welton, F. E., appointment, 325
 Wendelsdorf, C. W., degree, 81
 Wenner, T. J., scholarship, 645
 Wenthe, A. W., degree, 254
 Wentz, E. M., degree, 621
 Werden, K. A., degree, 616
 Werner, H. M., degree, 249
 prize, 270
 Wernicke, H. O., appointment, 586
 Werno, F. C., degree, 253
 Werno, H. W., degree, 614
 Werts, M. M., degree, 258
 Wertz, H. E., degree, 621
 Wertz, R. O., degree, 256
 Wessner, C. A., degree, 619
 Wessels, A. M., degree, 250
 Wessels, M., degree, 446
 Wessman, H. E. W., degree, 264
 West, A. H., appointment, 455
 West, D. I., degree, 621
 West, H. D., degree, 249
 West, L. N., commission, 261
 degree, 251
 West Residence Hall, *see* Residence Hall, West
 Westall, J. C., degree, 253
 Westenberger, F. G., degree, 269
 Westergaard, H. M., appointment, 340
 Westerlin & Campbell Co., contract, 239
 Westerlund, E. A., degree, 249
 Westerlund, L. E., degree, 249
 Westerman, B., appointment, 455
 Western, F. B., degree, 267
 Westfall, J. H., degree, 621
 Westgate, M., appointment, 363
 Westlund, R. E., appointments, 167, 361
 Westman, A. E. R., appointments, 74, 342
 Weston, M. A., degree, 611
 Weston, N. A., appointment, 333
 Wetzel, A. O., degree, 632
 Weyl, C., appointment, 74
 Whalin, O. L., appointment, 455
 degree, 264
 Wham, J. P., degree, 258
 Wharmby, E., appointment, 319
 Wheeler, C. D., commission, 261
 degree, 255
 Wheeler, D. M., appointment, 365
 Wheeler, E. L., C.P.A. certificate, 638
 Wheeler, K. M., appointment, 320
 Wheeler, M. K., degree, 611
 Wheeler, W. L., degree, 399
 Wheelock, H. B., appointment, 468
 Whisenand, W. B., appointments, 111, 455
 Whitaker, C. B., appointments, 332, 379
 Whitaker, D., degree, 250
 White, A. L., degree, 249
 White, A. R., appointments, 111, 408
 White, Eileen, degree, 79
 White, H. L., degree, 616
 White, J. M., appointments, 321, 337
 White, M., appointments, 111, 364
 White, M. E., degree, 249
 White, M. J., degree, 611
 White, P., C.P.A. examiner, 463
 White, P. M., degree, 512
 White, R. A., degree, 611
 White, R. F., degree, 258
 White, S. E., degree, 513
 White, S. H., appointment, 350
 White, S. S., Dental Mfg. Co., contract, 117
 White, W. C., degree, 632
 White, W. S., degree, 611
 Whitefield, A. S., appointment, 332
 Whitesel, E. G., degree, 621
 Whitesel, H. A., degree, 80
 Whitfield, E. M., degree, 611
 Whitfield, W. K., Jr., degree, 619
 Whiting, R. M., degree, 260
 Whitlock, M. C., appointment, 349
 Whitmore, P. H., degree, 515
 Whitney, E. A., degree, 253
 Whittney, W. P., commission, 261
 degree, 254
 Whittsitt, R. A., degree, 249
 Whittaker, L. F., degree, 629
 Whitten, G. A., degree, 254
 Whitten, J. L., appointment, 111
 Whittenberg, J. E., appointment, 325
 degree, 251
 Wickert, J. N., degree, 251
 Wickhorst, G. N., degree, 515
 Wickman, T., degree, 253
 Wicks, N. A., appointments, 408, 555
 degree, 265
 Widick, W. R., degree, 616
 Wiecek, M. F., degree, 268
 Wieland, E. M., degree, 611
 Wieland, J. A., degree, 514
 Wien, M. S., appointments, 388, 455, 555
 Wierda, J., degree, 265
 Wiese, M. E., degree, 630
 Wikoff, R. F., degree, 617
 Wikoff, R. V., degree, 249
 Wilcox, C. L., degree, 260
 Wilcox, R. H., appointment, 392
 Wiley, C. C., appointment, 338
 Wiley, F. H., appointment, 324
 Wilhelm, D. B., degree, 260
 Wilhelm, L. J., appointments, 120, 390
 Wilke, C. A., degree, 446
 Wilken, H. C., degree, 514
 Wilzening, A. P., degree, 613
 Wilkin, H. W., degree, 614
 Wilkin, R. E., appointment, 336
 Wilkins, M. P., degree, 428
 Will, M. W., degree, 632
 Willard, A. C., appointment, 339
 Willard, R. F., appointments, 18, 330
 degree, 624
 Willcox, L. A., degree, 618
 Willcoxen, D. C., degree, 611
 Willey, G. S., appointment, 521
 Willey, P. H., degree, 79
 Willey, R. D., degree, 618
 Williams, B. J., degree, 251
 Williams, C. A., appointments, 201, 327
 Williams, C. C., appointment, 338
 Williams, C. R., degree, 80
 Williams, E., appointments, 74, 329
 degree, 400
 sick leave, 147
 Williams, E. H., appointments, 203, 311
 Williams, E. L., degree, 249
 Williams, G. C., degree, 611
 Williams, H., degree, 611
 Williams, H. J., degree, 260
 Williams, J. E., degree, 514
 Williams, J. P., C.P.A. certificate, 44
 Williams, J. S., contract, 286
 Williams, L. E., degree, 611

- Williams, L. W., appointments, 200, 334, 336, 522
 Williams, M., appointments, 348, 408, 555 degree, 626
 Williams, M. E., degree, 618
 Williams, M. L., degree, 260
 Williams, O., degree, 632
 Williams, O. B., degree, 611
 Williams, O. H., appointment, 522
 Williams, W. I., appointment, 364
 Williamson, B. M., degree, 611
 Williamson, B. W., scholarship, 583
 Williamson, C. S., appointment, 294 leave of absence, 591
 Williamson, D. K., appointment, 321
 Williamson, F. M., degree, 81
 Williamson, J. K., commission, 622 degree, 613
 Williamson, W. S., degree, 267
 Willis, C. L., appointment, 555
 Willis, D. A., appointment, 586
 Willis, E. F., degree, 611
 Willis, L. J., degree, 629
 Willison, C. O., degree, 173
 Willman, H. B., degree, 611
 Willoughby, M. L., scholarship, 584
 Wills, J. E., degree, 260
 Wilsey, E. F., appointments, 74, 341
 Wilske, A. A., appointment, 317
 Wilson, A. G., degree, 614
 Wilson, B., appointment, 74
 Wilson, B. J., appointments, 279, 342
 Wilson, C. I., C.P.A. certificate, 190
 Wilson, D., degree, 513
 Wilson, D. D., appointment, 74
 Wilson, E., appointment, 324
 Wilson, E. C., degree, 249
 Wilson, E. F., degree, 611
 Wilson, E. N., degree, 621
 Wilson, E. R., degree, 269
 Wilson, F. S., appointment, 389
 Wilson, H. E., degree, 263
 Wilson, H. G., degree, 611
 Wilson, H. K., degree, 263
 Wilson, H. M., scholarship, 584
 Wilson, I., appointments, 194, 328 fellowship, 584
 Wilson, P. R., degree, 621
 Wilson, T. J., appointment, 338
 Wilson, W. F., degree, 255
 Wilson, W. M., appointment, 342
 Wilson, Walter C., commission, 261 degree, 258
 Wilson, William C., degree, 621
 Wimer, D. C., appointment, 345
 Winakor, A. H., degree, 612
 Windle, J. T., degree, 249
 Windsor, M., degree, 428
 Windsor, P. L., appointments, 319, 354
 Winkler, C. E., degree, 251
 Winkler, G. F., contract, 569
 Winkler, J. F., degree, 616
 Winn, L., appointments, 74, 319
 Winn, L. L., degree, 258
 Winslow, N. R., degree, 429
 Winstein, G. I., degree, 260
 Winston, W. M., degree, 267
 Winter, F. L., appointment, 346
 Winterholter, G. J., C.P.A. certificate, 398
 Winters, E., appointment, 363
 Winters, E. B., degree, 253
 Wirth, E. H., appointments, 232, 364
 Wisch, L. J., appointment, 390
 Wise, W. J., degree, 614
 Wiseman, R., degree, 618
 Wishneff, R. R., degree, 81
 Wist, J. E., degree, 257
 Witkin, H., degree, 632
 Wittelle, F. M., appointment, 389
 Wittick, E. C., degree, 399
 Wittman, A. L., degree, 249
 Witwer, M. S., degree, 611
 Woelfersheim, W. A., degree, 80
 Woeltge, F. W., degree, 616
 Wohlforth, L., appointment, 319
 Wohlforth, W. W., degree, 611
 Wohnke, D. E., appointment, 320
 Wojtalewicz, F. L., degrees, 270, 516
 Wolf, E. W., degree, 253
 Wolf, J., degree, 269
 Wolf, J. G., degree, 615
 Wolfe, F. E., appointment, 333
 Wolfe, G. C., degree, 80
 Wolff, C. H., degree, 615
 Wolff, J. S., degree, 632
 Wolff, T. G., degree, 633
 Wolford, J. J., scholarship, 223
 Wolfson, M., degree, 632
 Wolinsky, L., degree, 256
 Woltmann, J. J., degree, 627
 Woman's Residence Hall, see Residence Hall, Woman's
 Women, Association of American University, 50
 Wong, D. M., degree, 267
 Wong, K. T., degree, 79
 Wood, C. A., degree, 446
 Wood, C. K., degree, 611
 Wood, W. S., degree, 446
 Woodford, C. R., degree, 614
 Woodford, K. S., degree, 249
 Woodroffe, L. M., appointment, 338
 Woods, S. L., appointment, 320
 Woods, University, fencing, 119
 Woodson, P. E., degree, 257
 Woodward, A. O., degree, 249
 Woodward, C. A., degree, 249
 Woodward, H. C., degree, 173
 Woodward, W. V. B., degree, 256
 Woodworth, C. M., appointment, 345
 Woodworth, G. W., fellowship, 223
 Woolbert, C. H., appointment, 325 resignation, 550
 Worth, J. C., degree, 622
 Worthen, M. T., degree, 615
 Wotell, J. B., Jr., degree, 633
 Wright, A., degree, 618
 Wright, A. D., appointment, 340
 Wright, C. H., degree, 623
 Wright, C. T., degree, 617
 Wright, F. M., degree, 611
 Wright, G. C., degree, 431
 Wright, G. E., appointment, 321
 Wright, H. S., degree, 257
 Wright, I., appointment, 333
 Wright, J., appointment, 317
 Wright, J. F., appointments, 318, 326 director, radio station, 599
 Wright, J. W. D., C.P.A. certificate, 398 degree, 254
 Wright, K. E., appointment, 348 degree, 257
 Wright, K. R., degree, 80
 Wright, K. T., appointments, 18, 349
 Wright, L., degree, 611
 Wright, L. S., degree, 253
 Wright, M. W., degree, 251
 Wright Street, widening, 519
 Wrigley, D. H., degree, 611
 Wu, E. P., degree, 515
 Wu, P.-M., degree, 255
 Wuesteman, A. E., degrees, 249, 612
 Wulf, G. A., C.P.A. certificate, 398
 Wygodski, B., degree, 268
 Wyke, W. J., degree, 622
 Wyninger, H. T., appointment, 341
 Wyrick, A. B., degree, 256

X-Ray apparatus, 166

fees, schedule, 592
insurance, 222, 387

Yackel, W. C., degree, 253

Yahya, M. A., degree, 446

Yang, C. H., degree, 512

Yanowsky, F. C., C.P.A. certificate, 44

Yapp, W. W., appointment, 347

Yarline, F. W., commission, 622

degree, 616

Yarros, R. S., appointment, 389

Yates, H., appointments, 74, 317

Yates, M. R., degree, 611

Yates, R. W., degree, 614

Yellen, G., degree, 175

Yerger, C. F., appointment, 390

Y. M. C. A. committee, request, 425

Yntema, L. F., appointments, 200, 324, 521

Yockey, J. C., degree, 446

Yoder, A. S., degree, 621

Yoder, L. O., appointment, 18

Yohe, G. R., appointments, 325, 555

York, C. P., degree, 250

Youker, M. A., degree, 612

Young, A. D., degree, 611

Young, A. L., appointment, 348

Young, E. V., degree, 446

Young, O. B., appointments, 167, 341, 524

Young, P. A., degree, 265

Young, P. T., appointment, 329

leave of absence, 591

Young, R. C., degree, 249

Young, S., degree, 267

Young, V. R., scholarship, 602

Young, W. H., appointment, 345

Young, W. M., appointment, 341

degree, 618

Young, W. Clyde, degree, 357

Young, W. Cyrus, degree, 81

Young & Co's. audit reports, 50, 84, 212, 242,

394, 432, 598

Younger, L. I., degree, 250

Yu, R., Jr., degree, 614

Yuan, T. T., degree, 430

Yuenger, A. T., degree, 615

Zabel, J. M., degree, 615

Zacher, A. N., commission, 622

degree, 614

Zadek, J. G., degree, 256

Zalewski, C. S., degree, 612

Zander, E. H., degree, 257

Zauch, F. L., degree, 632

Zetler, F. H., degree, 269

Zeitlin, J., appointments, 201, 325, 522

Zeitlin, R., degree, 175, 632

Zeleny, C., appointments, 330, 525

Zelmann, F. C., degree, 614

Zeman, B., degree, 633

Zerby, P. E., degree, 262

Zick, H. E., degree, 173

Ziegler, D. L., degree, 621

Ziegler, H. H., degree, 614

Ziegler, M. E., degree, 250

Zimban, E., degree, 612

Zimmer, H. W., degree, 612

Zimmerman, A. F., appointment, 555

Zimmerman, A. G., appointment, 391

Zimmerman, L. R., appointments, 471, 586

Zimmerman, R., degree, 615

Zimmerman, R. L., appointment, 347

Zimmerman, W. J., degrees, 270, 516

Zingrebe, R., commission, 622

degree, 611

Zink, F. J., C.P.A. certificate, 44

Zipse, R. F., degree, 632

Zitzewitz, A. F., degree, 617

Zivi, W. M., degree, 513

Zoerb, J. G., degree, 257

Zoology budget, 330

expense, 322

salaries, 322

Zuppke, R. C., appointments, 120, 202, 334,

355

salary, 356

Zuschke, W., appointments, 327, 379, 522, 555

Zwick, A., degree, 249