ILLIO'95

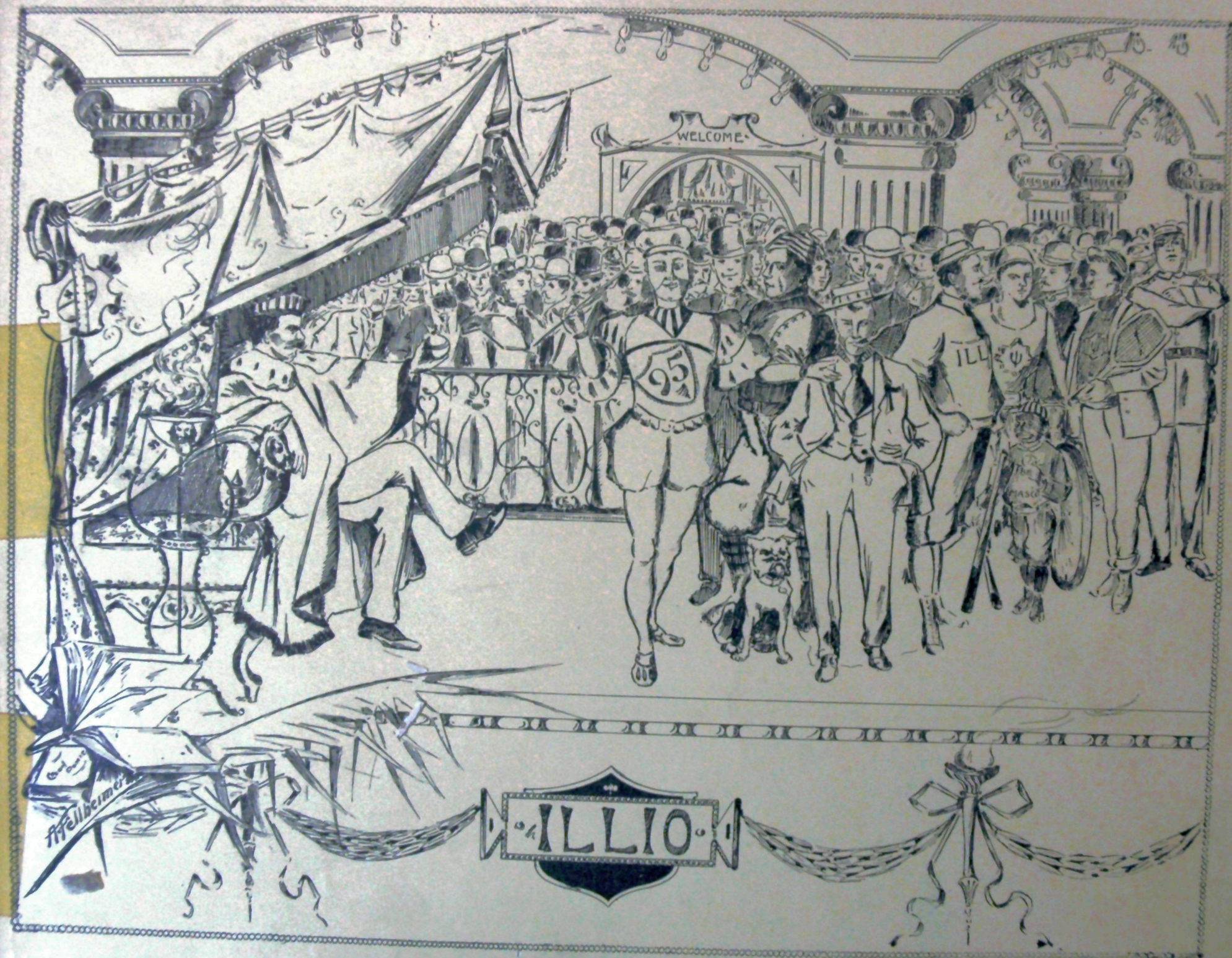
WELCOME
95
ILL
ILLIO

THE ILLIO.

UNIVERSITY OF ILLINOIS,

CHAMPAIGN, ILLINOIS.

PUBLISHED ANNUALLY

BY THE

JUNIOR CLASS.

VOLUME I.

1894.

THE GAZETTE, PRINTING AND BINDING
CHAMPAIGN, ILLINOIS.

To John Milton Gregory, LL. D., of Washington, D.C.,
this book is respectfully inscribed by the Class of '95, as a token
of their loyal gratitude to the
First President of the University of Illinois,
and in recognition of his brilliant and substantial services
to higher education and the State.

Illio Editorial Board . . . .

Herbert C. Arms, - - - - - - Managing Editor.

Richard J. Barr, - - - - - - - Editor-in-Chief.

Bertha Forbes, - - - - - - - - - Secretary.

Edward L. Mann, Marion Thompson,

Harley E. Reeves, D. Hobart Carnahan,

James A. Green, Sherman R. Duffy,

Thomas Reely, George T. Fulton.

ARTIST,
Alfred Fellheimer.

Alexander M. Munn, - - - - - Business Manager.

L. Alphonso Bower, - - - - - - Advertising Agent.

Charles C. Webster, William R. Morrison,
ASSISTANTS.

Errata.

Page 67—"Haughty" is misspelled.

Page 68—R. H. Evans should read Ray Evans.

Page 103—U. of M. game of base-ball, April 22, was at Champaign; that of June 3 at Ann Arbor.

Page 113—Inter-Collegiate Records are printed as Western Inter-Collegiate Records, and *vice versa*.

Page 120—Married Men's Club Applications—Motto should read "To marry or not to marry," etc.

Page 122—"Mary Williams, vice-president of the Alumni Association," should read "Mary Williamson."

Page 124—"Roast" on George Fulton—"guilty" should be "gritty."

Revive the Sophograph.

Greeting · · · ·

O forth, O little volume,
Upon the untried sea,
And we will let the world decide
What then your fate shall be.

Go take the place of Sophograph,
That craft that once had fame,
Now wrecked and stranded on the rocks,
All vanished but its name.

You are a stranger in our port,
And critics' eyes must bear,
And of the scorn which comes from them,
Prepare to take your share.

Our friends will please examine you
With somewhat kindly eye,
For it is they who must decide
Whether you live or die.

And if upon a judgment fair,
You're found a faulty craft,
We'll bid farewell to ILLIO;
Revive the Sophograph.

Board of Trustees . . . .

THE GOVERNOR OF ILLINOIS, ... Ex-Officio.
JOHN P. ALTGELD, ... Springfield.

THE PRESIDENT OF THE STATE BOARD OF AGRICULTURE, . "
DAVID GORE, ... Springfield.

THE SUPERINTENDENT OF PUBLIC INSTRUCTION, . . . "
HENRY RAAB, ... Springfield.

Term of Office Expires in 1895.

FRANCIS M. MCKAY, . . Chicago.
ALEXANDER MCLEAN, . . Macomb.
SAMUEL A. BULLARD, . . Springfield.

Term of Office Expires in 1897.

RICHARD P. MORGAN, . . Dwight.
JOHN H. BRYANT, . . . Princeton.
NELSON W. GRAHAM, . . Carbondale.

Term of Office Expires in 1899,

NAPOLEON B. MORRISON, . . Odin.
JAMES E. ARMSTRONG, . . Chicago.
ISAAC S. RAYMOND, . . Sidney.

Officers of the Board.

NELSON W. GRAHAM, Carbondale, President.
WILLIAM L. PILLSBURY, Urbana, Secretary.
JOHN W. BUNN, Springfield, Treasurer.
Prof. S. W. SHATTUCK, Champaign, Business Agt.

Executive Committee.

NELSON W. GRAHAM, Chairman.
NAPOLEON B. MORRISON. SAMUEL A. BULLARD.

Standing Committees.

Farm.

NAPOLEON B. MORRISON, Chairman.
ALEXANDER MCLEAN, ISAAC S. RAYMOND,
JOHN S. BRYANT.

Buildings and Grounds.

SAMUEL A. BULLARD, Chairman.
RICHARD P. MORGAN, NAPOLEON B. MORRISON.

Finance.

ALEXANDER MCLEAN, Chairman.
FRANCIS M. MCKAY, ISAAC S. RAYMOND.

Instruction.

FRANCIS M. MCKAY, Chairman.
HENRY RAAB, JAMES E. ARMSTRONG,
JOHN H. BRYANT.

Publication.

NELSON W. GRAHAM, CHAIRMAN.
Prof. THOMAS J. BURRILL, WILLIAM L. PILLSBURY.

Library.

Professor THOMAS J. BURRILL, Chairman.
HENRY RAAB, RICHARD P. MORGAN, Professor S. W. SHATTUCK, Professor C. M. MOSS.

Faculty Sketches.

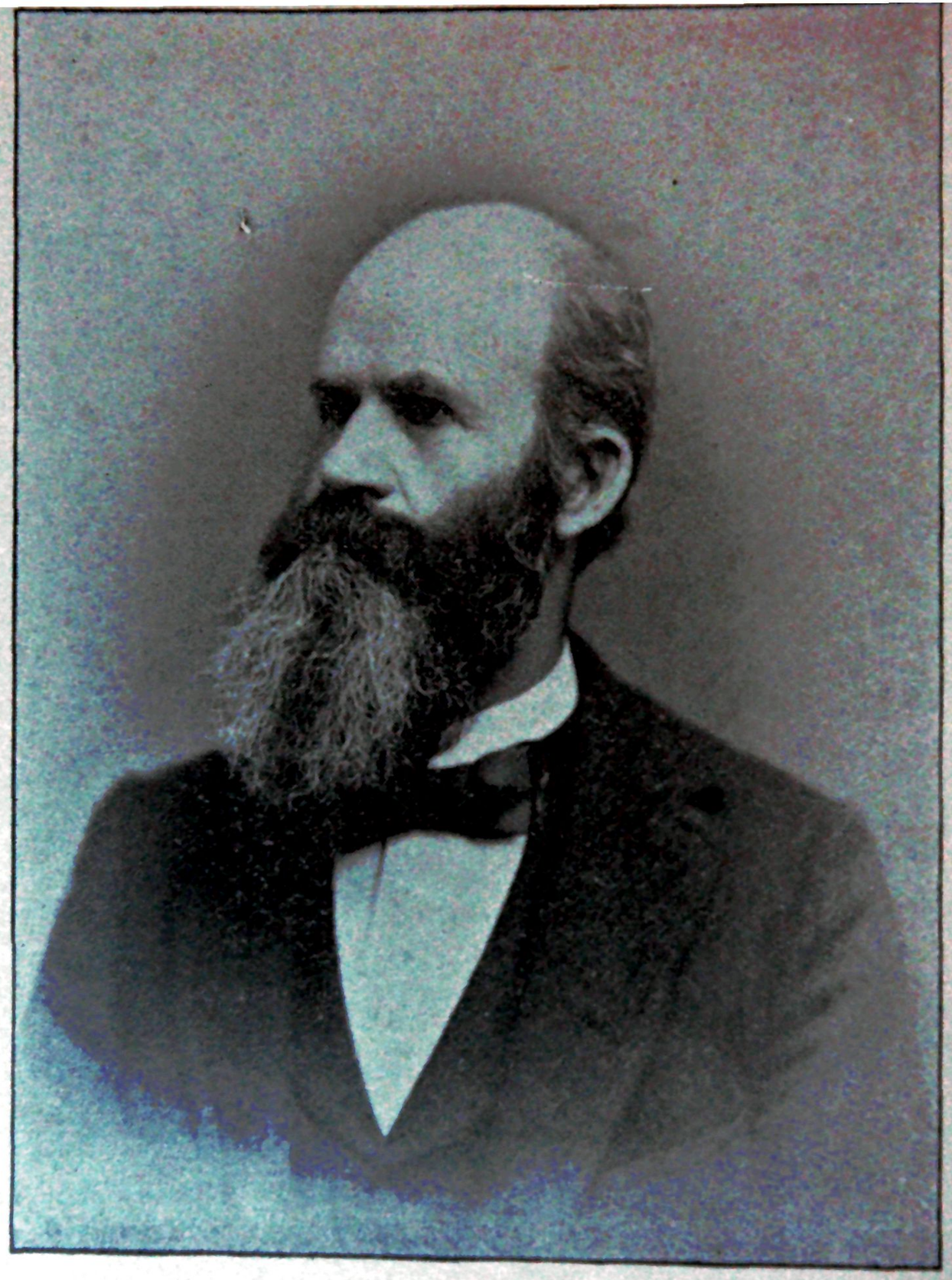

Thomas Johnathan Burrill

Was born in Pittsfield, Mass., April 25, 1839. In 1848 his father with his family moved to Stephenson county, Ill. He graduated from the Illinois State Normal University in 1865, and at once became superintendent of the city schools of Urbana, Ill., which position he held until April, 1868, when closing the Urbana high school for the year, he became instructor in the Illinois Industrial University, then just founded. The following fall he was formally made assistant professor in Natural History, which position he held until 1870, when he was appointed to his present position—professor of botany and horticulture. Beginning in 1874, he was corresponding secretary of the University for the next twelve years, and was during most of that time Dean of the College of Natural Science. In 1878 he became Botanist of the Illinois State Laboratory of Natural History.

He went in 1867 to the Rocky Mountains as botanist of a scientific expedition of which Major J. W. Powell was chief. In 1879 he made a collecting trip to Mexico in the interest of the University, in company with one of his colleagues, Professor Taft.

In 1882, he was appointed Vice-President of the University, which office he filled until 1892. From 1888 to the present time, he served as Horticulturist and Botanist of the Agricultural Experiment Station. Since 1889 he has been Acting Regent of the University. He has belonged to a number of scientific societies at home and abroad. He was at one time President of the Illinois State Horticultural Society, and again of the American Society of Microscopists; was Vice-President of the American Horticultural Society and of the American Association for the Advancement of Science, Section of Biology. He has received the honorary degrees of A. M., Northwestern University, Evanston; Ph. D., Chicago University (old), and LL. D., Northwestern University, Evanston.

Professor Burrill early adopted his chief specialties, Cryptogamic Botany and the Parasitic Diseases of Plants. He was the first among American investigators to give special attention to the latter subject. It is probably true that his students were the first in America to have regular laboratory work with compound microscopes and equipments for the study of minute plants and plant tissues.

His writings have mostly been confined to reports upon his investigations, published in the transactions of the Board of Trustees of the University, in the volumes of the State Department of Agriculture, in the Bulletins of the State Laboratory of Natural History, and in the transactions of Scientific Societies. He edited the biennial reports of the University from 1874-1886. Probably his pamphlets upon "Bacteria" (1882), and that upon the "Parasitic Fungi of Illinois" (1885 to 1887), have attracted the most attention. He elaborated the Erysipheæ for Ellis & Everhart's "Pyrenomycetes of North America" (1892).

Professor Edward Snyder, M. A.,

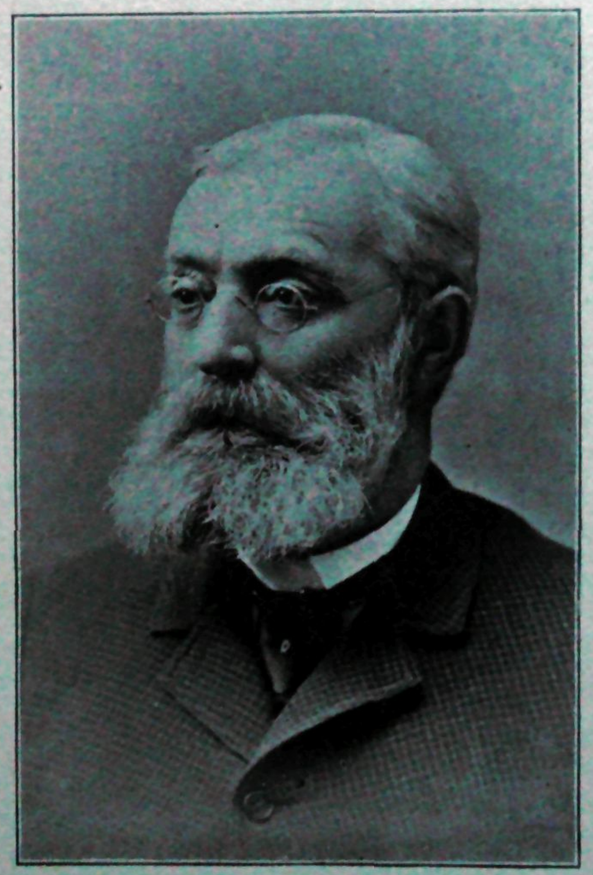

Was born at Sokal, Austrian Poland, October 7, 1835, and received his education at Lemberg, the capital of his native province, and at Vienna. After the revolution of 1848-49 he entered the Austrian army and attended the military schools at Kronstadt and Mauer. Commissioned lieutenant in 1854, he served with the army of occupation sent to prevent the war (Crimean) from extending into what is now the Kingdom of Roumania, then a Turkish province under Austrian protectorate.

For two years he taught History and Languages in the Cadet School of Gratz and Styria; participated in the Italian campaign of 1859 (battles of Palestro, Magenta and Solferino). The next two years were spent in teaching Languages and History in a Cadet school, in Este, Italy.

Coming to this country in 1862, he enlisted in the 7th (afterward consolidated with the 178th) New York Infantry Volunteers, and served for three years under Generals Sherman, Thomas and A. J. Smith, participating in about twenty battles and skirmishes.

After the war, he taught in St. Louis and in the high school of Carlinville, Illinois. In the summer of 1868 he was appointed instructor in German and Bookkeeping in the Illinois Industrial University; in 1870 professor of German and Military Science, and commissioned Colonel of the Illinois National Guard.

In October, 1891, the University Battalion under his command was called out by Governor Palmer for duty during the Chicago fire. He remained in charge of the University battalion until 1880, receiving in 1873 the appointment of professor of Modern Languages and Military Science, and in 1889 that of professor of the German Language and Literature.

He held the office of Recording Secretary of the Board of Trustees from 1870 till 1887, and was Business Agent of the University from 1870 till 1875. Has been Dean of the College of Literature since 1874.

Professor Nathan Clifford Ricker, B. S.,

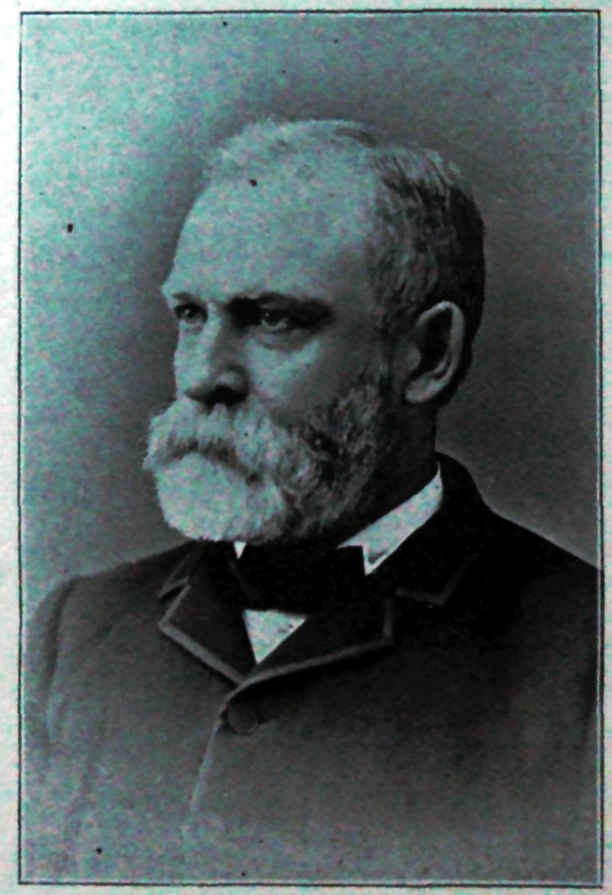

M. Arch., Professor of Architecture, and Dean of the College of Engineering, was born in Acton, York county, Maine, in 1843. Prepared for college chiefly by private study without assistance. Entered the University of Illinois, January 2, 1870, pursuing an architectural course as far as practicable at that time, making up the deficiencies by studies in Civil Engineering and private reading. He was employed as foreman of the Architectural Shops during 1871, and placed in temporary charge of the Architectural department during his last two terms as student. The first six months of 1872, soon after the great Chicago fire, were spent in a Chicago architect's office. In March 1873, he graduated from the University of Illinois, and went immediately to Europe, spending a semester in study at the Baw Akademie in Berlin. During the remainder of the summer he visited the Vienna Exposition, Dresden, Paris, London, and numerous other cities, studying the historical buildings and representative cities. In September, 1873, he returned to fill the position of Instructor in Architecture; in 1876 he became professor of Architecture, and in 1878 he was made Dean of the College of Engineering. He has written a volume on Trussed Roofs; a translation, from the French, of Planat's Heating and Ventilation; translation, from the German, of Redtenbacher's Architektonik; also two volumes on The History of Architecture, and two volumes on Architectural Construction. Trussed Roofs is the only one published. The others are used in blue print form as text books in the University.

Stephen Alfred Forbes, Ph. D.,

Professor of Zoölogy and Entomology, Dean of the College of Science, was born May 29, 1844, in Stephenson county, Illinois. Obtained his early education in the country schools and at Beloit Academy. Enlisted as private at 17, and served in the field through the civil war. Was made lieutenant of cavalry at nineteen, and captain of his company at twenty. Read medicine and attended lectures at Rush Medical College, in Chicago, in 1867. Taught himself botany while teaching in the public schools, (publishing his first scientific articles in the American Entomologist and Botanist in 1870) and was appointed curator of the Museum of the Illinois State Natural History Society at Normal, in 1872. Became professor of Zoölogy in the Illinois State Normal University in 1874, and was director of a summer school of natural history in 1875 and 1876. Founded the Illinois State Laboratory of Natural History in 1878 and was made its director, which position he still holds. Has been State Entomologist of Illinois since 1882, professor of Zoölogy at the University of Illinois since 1884, and Dean of the University College of Science since 1888. Was made Doctor of Philosophy by Indiana State University (on examination and thesis) during the presidency of Dr. David S. Jordan. Has been president of the Cambridge (Mass.) Entomological Club (1886), of the Western Society of Naturalists (1890), and of the American Association of Economic Entomologists (1893). Is a fellow of the American Association for the Advancement of Science; charter member of the Society for the Promotion of Agricultural Science; active member of the American Ornithological Union, of the Washington Entomological Society, and of the St. Louis Academy of Sciences; corresponding member of the Chicago Academy of Sciences, of the Davenport Academy of Sciences, etc. Organized an International Congress of Zoölogists at Chicago, in 1893, and was Director of the Aquarium of the United States Fish Commission at the Columbian Exposition. Has conducted a Natural History survey of Illinois since 1878, and numerous zoölogical expeditions to Yellowstone Park, to Northwest Montana, to Lakes Michigan and Superior, and to various Wisconsin lakes. Began publication of the Bulletin of the Illinois State Laboratory of Natural History in 1872, and in 1889 issued the first of a series of final reports on the Zoölogy of the State. Has published seven reports as State Entomologist of Illinois, and about two hundred other contributions to zoölogical science.

Professor George Espy Morrow,

Dean and Professor of Agriculture, President of the Board of Direction, and Agriculturist of the Agricultural Experiment Station, was born in Warren county, Ohio, in 1840. He was educated at Mainesville Academy and at the University of Michigan. From the law department of the latter he graduated in 1866.

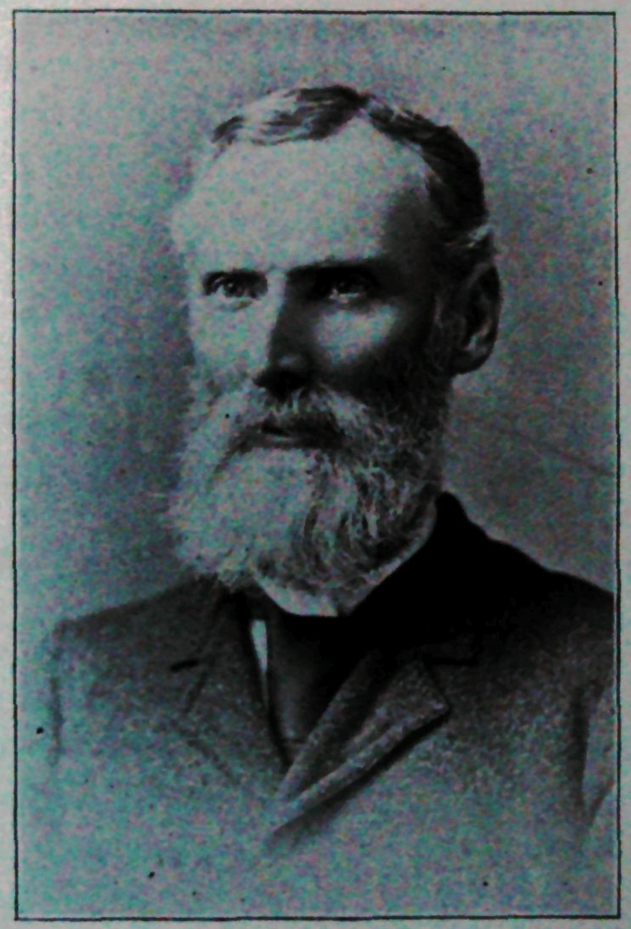

In July, 1861, he enlisted as a private soldier in the Second Ohio Volunteer Infantry; returned home in July, 1863, on account of ill health.

Soon after his graduation from the University of Michigan he became Agricultural Editor of the Western Rural, which position he held for three years. In 1869 he became editor of the Western Farmer, Madison, Wis., and conducted that paper until his appointment as Professor of Agriculture in the Iowa Agricultural College in 1876. In 1877 he accepted a similar position in the Illinois Industrial University.

Professor Morrow was several years associate editor of the National Live Stock Journal and Breeders' Gazette, and has been a contributor to agricultural journals and reviews, and with Professor Hunt, of the Ohio State University, is joint author of a text book on "Soils and Crops." He has been connected with a number of State and National Agricultural, Horticultural and Dairy Associations.

In 1879, and again ten years later, he visited Europe, making a special study of Agriculture in Great Britain and some of the continental countries.

The University of Wisconsin conferred upon him the honorary degree of M. A.

Samuel W. Shattuck.

Samuel Walker Shattuck, C. E., Professor of Mathematics, was born in Groton, Mass., in 1841. He graduated from the Norwich University in 1860, and was appointed tutor in Mathematics and Military Science, which position he held for three years, with the exception of four months in the spring and summer of '61, when he was on the staff of the Sixth Massachusetts Volunteers. In the summer of '63 he entered the service again as adjutant of the Eighth Vermont Veteran Volunteers, and served to the end of the war. He was promoted in '64 and held different staff positions as Assistant Adjutant General and Assistant Inspector General to the end of his service. In the fall of '65 he was appointed Adjunct Professor of Mathematics in Norwich University, and in '66 was made Vice-President. In '68 he accepted the appointment as Assistant Professor of Mathematics in the University of Illinois, and after several years was made full professor. He has been at the head of the Mathematical department since his appointment in '68. In the spring of '73 he was made Acting Regent during the six months' absence of Dr. Gregory in Europe. In the fall of the same year he was elected by the faculty Vice-President of the University, and was re-elected the next two years. In '91 he was again elected, and has held the position since.

C. W. Rolfe.

Charles Wesley Rolfe, M. S., Professor of Geology, was born near Wheeling, Cook county, Ill., in 1850. He entered the first freshman class of the University of Illinois, and graduated in '72. He remained here the next year as a resident graduate and teacher. In '75 he was chosen Professor of Science and Higher Mathematics in the Jennings Seminary, Aurora. In '77 he became Superintendent of Schools, Kankakee, Ill. In '81 he returned to the University as instructor in the preparatory department. Three years later he was given charge of the department of Geology and Physiology, as assistant professor, and in '89 was made full professor of Geology, but continued to teach Physiology till the fall of '93. He is a member of the American Association for the Advancement of Science, and Fellow of the Geological Society of America. At the request of Director-in-chief Reynolds, Prof. Rolfe collected the data for the relief map of this State, which was exhibited at the Fair.

Ira O. Baker.

Ira Osborn Baker, C. E., Professor of Civil Engineering, was born at Linton, Ind., in 1853. He received his preparatory education in the schools of Mattoon, Ill. Entered the University of Illinois in the spring of '71 and graduated from the civil engineering course in '74, He was instructor in Civil Engineering and Physics for the next four years, and was then appointed assistant professor of Civil Engineering, and, after a time, was made full professor. He organized the Illinois Society of Engineers, and was president for two years. He is also a member of the Western Society of Engineers, and of the American Society of Civil Engineers. He is a frequent contributor to engineering journals and society proceedings. He is author of a book on "Leveling," one on "Brick Pavements," another on "Engineer's Surveying Instruments," and one on "Masonry Construction."

Donald McIntosh.

Donald McIntosh, V. S., Professor of Veterinary Science, was born in the City of Perth, Scotland, and removed with his parents to New York City. He soon went to Canada, where, after attending the public schools, he entered Elora Academy. After graduating from that institution he engaged in the study of medicine, and attended lectures at the Toronto Medical College for two years, then entered the Ontario Veterinary College, graduating in '69. In January, '70, he was appointed Veterinary Surgeon, with the rank of Captain, to the Fourth Regiment of Cavalry and Artillery stationed at Kingston. After thirteen years' service he resigned, and spent a year traveling in the Northwest. Returning, he engaged in the practice of his profession in New York till '85, when he received his present appointment.

A. N. Talbot.

Arthur Newel Talbot, C. E., was born in 1857 at Courtland, Ill. He received his high-school education at Sycamore, Ill., and was graduated from the University of Illinois in '81. Between '81 and '85 he was engaged in a varied line of railroad engineering in Colorado, New Mexico,

Kansas, Idaho, and Minnesota, on the Denver and Rio Grande, the Atchison, Topeka and Santa Fe, and Northern Pacific Railroads, and since that time has extended his engineering experience in various other directions. In September, '85, he was appointed assistant professor of Engineering and Mathematics in the University, and in '90 was made Professor of Municipal and Sanitary Engineering, in charge of Theoretical and Applied Mechanics. He is a contributor to engineering literature, and is a member of the American Society of Civil Engineers, and the Western Society of Engineers.

Arthur W. Palmer.

Arthur William Palmer, Sc. D., Professor of Chemistry, was born in London, England, in 1861, and came to Illinois with his parents in 1866. He attended the public schools of Elgin and Springfield. In '83 he graduated from the Chemical Course of this University, and the following year he was first assistant in Chemistry. Two years were spent at Harvard taking post-graduate work in Chemistry. From the fall of '86 to the spring of '88 he was chief assistant in Chemistry here, and the next year was spent in Germany at the Universities of Berlin and Göttingen. He returned here in '89 as assistant professor of Chemistry, in charge of the department of Chemistry. In '90 he was given his present title.

F. F. Frederick.

Frank Forrest Frederick, Professor of Art and Design, was born in Methuen, Mass., in 1866. The greater part of his education was obtained in Boston, where he graduated from the Massachusetts Normal Art School. He was a teacher in the free evening Industrial Art School of Boston, and in September, '90, was appointed to his position here. He completed his studies abroad, where he made a special study of the organization and management of art schools. He is editor of the educational department of "The Art." He is also a contributor to various art magazines, and is the author of a book on "Architectural Rendering in Sepia."

Captain E. R. Hills.

Elbridge Romeyn Hills, Captain 5th Artillery, U. S. A., Professor of Military Science and Tactics, is a native of Ohio, and in 1862 was appointed a cadet to the U. S. Military Academy at West Point. Upon graduating in 1866 he was appointed 2d Lieutenant of the 5th Artillery, and served at Fortress Monroe from October '66 to June '67; during this time JeffersonDavis was confined there. From Fortress Monroe he went to Columbia, S. C., where he was stationed till August, 1868. While here he was made 1st Lieutenant. Then follows a series of rapid transfers, as follows: Fort Macon, N. C., Fort Jefferson, Fla., Fort Warren, Boston Harbor; Fort Adams, R. I. While stationed at the latter place, he was appointed Adjutant of the 5th Artillery, and was on detached service at Malone, N. Y., to prevent Fenian raids into Canada. He remained at this post two months and returned to Fort Adams. From '75 to '79 he was at Charleston, S. C.; from '79 to '81 at McPherson Barracks, Atlanta; at Fort Hamilton, N. Y. Harbor, from '81 to April '87, when he was relieved from duty as Adjutant of the 5th Artillery, and ordered to report at Fort Columbus, N. Y. Harbor. September 1st, 1888, he entered the Artillery School at Fort Monroe, Va., and graduated in '90, when he was detailed to duty here. He received his appointment as Captain, November 12th, 1892. Next year he will be transferred to his regiment.

S. W. Parr.

Samuel Wilson Parr, M. S., Professor of Analytical Chemistry, was born at Granville, Ill., in 1857. Three winters were spent at Normal in the high school and university. From '76 to '78 he was principal of the school at Cedarville. In the fall of '78 he entered the University of Illinois. The next two years were spent on the farm. He re-entered the University and graduated in '84. While a student here he was connected with the Illini, and was the first president of the Athletic Association. The year '84-'85 was spent at Cornell University, in special Chemical and Biological work. In the fall of '85 he went to Illinois College, Jacksonville, Ill., as instructor, and the next year was appointed Professor of Chemistry. January 1st, '91, he was appointed to his present position.

H. J. Barton.

Herbert Jewett Barton, Professor of Latin Language and Literature, is a native of New Hampshire. He fitted for college at the New Hampshire Conference Seminary, at Tilton, N. H., and entered Dartmouth College. His Sophomore year was spent at Wesleyan University, Middletown, Ct., but he finished his course at Dartmouth. For two years he was principal of the Newport, N. H., high school. Coming west, he was principal of the Waukegan, Ill., high school, and later, superintendent of the city schools. After a year and a half rest from teaching he became principal of the High School Department of the State Normal School, at Normal, in '83. January 1st, '91, he came here. He has delivered frequent and varied lectures and addresses before educational associations. Civics has received for many years his spare time, and as a result he has published "The Civil Government of Illinois."

C. M. Moss.

Charles Melville Moss, Ph. D., Professor of Greek, was born at New York Mills, N. Y., and fitted for college at Cazenovia (N. Y.) Seminary. He graduated from Syracuse University in '77, and was granted the degree of Ph. D. in '81. In '77-'78 he was Associate Professor in Victoria University, Cobourg, Ont. In '78 he went to the Illinois Wesleyan University as Professor of Greek, and in '91 was appointed to the same position here. In '93 he was appointed Librarian.

D. K. Dodge.

Daniel Kilham Dodge, Ph. D., was born in Brooklyn, N. Y., 1863. He received his early instruction in a German-American School in that city, and under private tutors. He graduated from Columbia College in '84. In '85 he received the degree of A. M., and in the following year that of Ph. D. He has spent most of his time since graduation as Tutor of the English and

Scandinavian Languages in Columbia College. His summers have usually been spent in Copenhagen, where he has made a special study of the languages. He is a contributor to the Atlantic Monthly, The Nation, Modern Language Notes, American Journal of Philology, The Outlook, The Independent, Goldthwaite's Geographical Magazine, and The Dial. In '90 he published a "Bibliography of Danish and Swedish Dictionaries." He is a member of the Modern Language Association, American Philological Association, Danish University Jubilee Society, Society for the Publication of Old Norse Literature, and an honorary member of the Danish Historical and Philological Society. He was appointed to his present position, Professor of English Language and Literature, in 1892.

F. M. McMurry.

Frank Morton McMurry, Ph. D., Professor of Pedagogics, was born near Crawfordsville, Ind., in 1862. He moved to Illinois, and, in '79, graduated from the high school of Normal. He attended the University of Michigan for two years, and in '86 went to Germany to study Pedagogy, spending one year at Halle Saale, and two years at Jena, from which place he received his degree in '89. After returning from Germany he was principal of Carter High School, of Englewood, and later a teacher in the Training School at Normal. He spent another year abroad studying French, and in visiting French and Swiss schools.

L. P. Breckenridge.

Lester Paige Breckenridge, Ph. B., Professor of Mechanical Engineering, was born at Meriden, Conn., in 1858. He attended the schools of that place and Westfield, Mass., graduating from the latter in '76. His vacations were spent in the shop, usually under the direction of his father. In '78 he entered the Sheffield Scientific School of Yale, graduating in '81 from the Mechanical Engineering Course. From Jan. '82, till the summer of '84, he was instructor of Mechanical Engineering at Lehigh University, South Bethlehem, Pa. He was engaged in general engineering work, consisting largely of power measurements, till Feb. '86, when he returned to Lehigh University as Senior Instructor in Mechanical Engineering. In '91 he went to Michigan Agricultural College at Lansing.

G. W. Myers.

George William Myers, M. L., Assistant Professor of Mathematics, was born in Champaign, Ill., in 1864. After spending two years in the Urbana High School, he entered the University of Illinois, and graduated in '88, from the literary course, as valedictorian. After graduation, he was retained as instructor in Mathematics, and later was appointed to his present position.

Katherine Merrill.

Miss Katherine Merrill, Assistant Professor of English Literature, received her early education in the public schools of Kansas. In '84 she entered the University of Kansas, at Lawrence, and graduated in '89. Two years of this time were spent in New York as a music student. After graduating from the University of Kansas she continued her work during two years at Bryn Mawr College, which institution awarded her in '90 the English Fellowship, equivalent to a bachelor's degree; and one year at Harvard Annex in English and Comparative Mediaeval Literature. In June, '92, she accepted her present position.

D. W. Shea.

Daniel William Shea, Ph. D., Assistant Professor of Physics, was born in Portsmouth, N. H., in 1859. He received his early education in the common schools of Greenland, near Portsmouth. He entered Brackett's Academy, Greenland, and there prepared for college. He graduated from the Academic Department of Harvard University in '86. He remained at Harvard as a graduate student in Physics from '86 to '89, and the last two years was assistant in Physics. In November '86 he was elected member of the N. H. General Court —corresponding to our legislature—and served two years; he was a member of the committee on education. In '89 he resigned his position at Harvard, went to Germany, and spent three years' completing his studies in Physics and Mathematics un-

der von Helmholtz, at Berlin, receiving the degree of Ph. D. from Friedrick-Wilhelm's Universitat in '92. While abroad he traveled in Austria, Italy, Switzerland, Holland, England and Ireland, making a special study of educational institutions. On his return to America he was immediately chosen assistant in Physics at Harvard University, June '92. In August '92 he accepted his position here.

W. O. Krohn.

William Otterbein Krohn, Ph. D., Assistant Professor of Psychology, was born at Galion, Ohio. He graduated from the high school of that city in 1883. In '84 he went to Toledo, Ia., the seat of Western College, from which institution he graduated in '87. From '87 to '89 he pursued post graduate studies at Yale. At the end of this time he was appointed to the chair of Psychology and Philosophy in the Western Reserve University. In July '91 he went abroad and visited various Universities until February '92, when he returned to fill the Senior Fellowship in Psychology at Clark University. In August '92 he accepted his present position. He is editor of the Psychological department of the New York Journal of Nervous and Mental Diseases, and a contributor to the American Journal of Psychology, and the Psychological Review. He is the author of "Practical Lessons in Psychology" in the "Working Teacher's Library."

Elizabeth C. Cooley.

Elizabeth Cutting Cooley, A. B., Assistant Professor of German, graduated from the old Chicago University in '83; was teacher in Lake high school from '83 to '88; principal of Moulton Ladies' College, McMaster University, Toronto, Canada, '88 to '90; a student at University of Leipzig in '91 and '92. Returning to this country she was appointed Academy Tutor in the University of Chicago, which position she resigned to accept her present one.

D. Kinley.

David Kinley, Ph. D., Assistant Professor of Political Economy and Social Science, was born in Dundee, Scotland, in 1861, and came to this country in '73. He fitted for college at Phillip's Academy, Andover, Mass., and graduated from Yale in 1884. For six years he was principal in the high school of North Andover. After a year's work at Johns Hopkins he was elected instructor in History and Political Economy in that institution, and Instructor in Political Economy and Logic in the Woman's College at Baltimore. In '92 he went to the University of Wisconsin as fellow and instructor in the School of Economics. He has written articles upon the Ethical Basis of Labor Legislation, Immigration, Relation of the Church to Social Reform, Influence of the Independent Treasury on Business; is a contributor to the New York Independent on social topics; and is author of "The Independent Treasury System of the United States." He is a special lecturer on Money and Banking in the University of Wisconsin. He is a member of the American Academy of Political and Social Science, the American Statistical Association, the Wisconsin Academy of Arts and Sciences, the Wisconsin Historical Society, and of the Council of American Economic Association.

J. D. Bruner.

James Dowden Bruner, Ph. D., Professor of Romance Languages, attended Georgetown College, at Georgetown, Ky., and Franklin College, at Franklin, Ind. During '85 and '86 he was instructor in Latin at Georgetown College, and from '87 to '89 was instructor in French and German at Franklin. In October, '90, he entered Johns Hopkins University as a graduate student in Romance Languages. The summer of '91 was spent in Paris for a more thorough mastery of the French, and for carrying on certain linguistic investigations in the National Library. In February, '92, he went to Italy in order to study the Pistojese, one of the group of dialects of Tuscany. He is a contributor to the Modern Language Notes, and is preparing for the publisher his thesis on the Pistojese dialect. He is also preparing for publication several Italian manuscripts of the thirteenth and fourteenth centuries.

H. E. Summers.

Henry Elijah Summers, Assistant Professor of Human Physiology and Vertebrate Zoölogy, was born in Rochester, N. Y., in 1863. Entered Cornell and graduated from the Natural History course in '86. During the next two years he was a fellow in that institution. From '88 to '91 he was Associate Professor of Zoölogy in the University of Tennessee. He was engaged in zoölogical exploration work in the Windward Islands under the auspices of the British Association and Royal Society of Great Britain in '91 and '92. In '92-'93 he was assistant in the Illinois State Laboratory of Natural History, engaged on World's Fair work. He is a contributor to the Microscope, Zeitscrift fur wissenschaftliche Mikroskopie, American Monthly Microscopical Journal, Journal of the Royal Microscopical Society, Proceedings of the American Society of Microscopists, Entomological News, and has written keys to *Heteroptera* in Comstock's Introduction of Entomology.

J. M. White.

James McLaren White, B. S., Assistant Professor of Architecture, was born in Chicago in 1867; attended public schools of Peoria, Ill. He entered the University of Illinois in '86, graduating in '90. Was retained as Assistant in Architecture for three years, when he received his present appointment.

E. J. Townsend.

Edgar J. Townsend, Ph. M., Assistant Professor of Mathematics, was born at Litchfield, Michigan, in 1864. He worked his way through college mainly by teaching. He was Principal and Superintendent of Public Schools of Moscow and of Reading, Michigan; was County Examiner of Hillsdale county, Michigan, for four years. In '90 he graduated from the Latin Scientific course of Albion College. The next year he took post graduate work in Mathematics and History of Education in the University of Michigan. Before coming here last fall, he was Professor of Mathematics in the Chicago Manual Training School.

W. H. VanDervoort.

William Humphrey VanDervoort, M. E., Assistant Professor of Mechanical Engineering, was born in Ypsilanti, Michigan, in 1869. In '84 he entered the State Normal School in that city; in '85 he entered Michigan Agricultural College, at Lansing, graduated in '89, and was retained as foreman in the machine shops. The winters of '91-'92 and '92-'93 were spent in the Mechanical Department of the Cornell University. In April, '93, he was appointed Assistant Professor of Practical Mechanics in Michigan Agricultural College, and in June graduated from Cornell. He came here at the beginning of the present school year.

E. K. Hall.

Edward Kimball Hall, A. B., Director of Gymnasium and Instructor in Athletics, was born at Granville, Ill. Attended Hinsdale, N. H., high school; at Oberlin in '88-'89; Dartmouth in fall of '89, graduating in '92; came here in fall of '92. While at Oberlin he was second baseman on base-ball club, and at Dartmouth was captain and manager of the track team during his senior year; was also captain of the foot-ball team and played on the base-ball club in his senior year.

G. W. Parker.

George Washington Parker was born at Princeton, Mass., in 1841. Learned the carpenter trade when fifteen years old; served in the civil war; came to the University of Illinois in '82 as Instructor in Wood Working and Foreman of the Shops.

Edith A. Shattuck.

Edith Adelaide Shattuck, Assistant in the Art Department, was born in Urbana; graduated from the Champaign High School in '86; entered the University the next fall, taking the Literature and Science course for one year, and the Architectural course for three years.

G. P. Clinton.

George Perkins Clinton, B. S., Assistant in Botany, was born in Polo, Illinois, in 1867; graduated from Polo High School in '86, and from the University of Illinois in '90; is author of an article on "Orange Rust of Blackberry and Raspberry," published in Experiment Station Bulletin.

T. A. Clark.

Thomas Arkle Clark, B. L., Instructor in English, was born at Minonk, Illinois, in 1862. Entered the preparatory school of the University of Illinois in '85, graduating in '90. In '90 and '91 he was principal of East-side School of Champaign, and in the fall of '91 was made Instructor in Preparatory Latin and English in the University.

F. D. Gardner.

Frank Duane Gardner, B. S., Assistant in Agriculture, was born at Gilman, Illinois, in 1864. Entered the preparatory school of the University of Illinois in '86; graduated from the Agricultural Course in '91; employed at once as Assistant Agriculturist by the Experiment Station.

C. D. McLane.

Cyrus Daniel McLane, B. S., Instructor in General Engineering Drawing, was born in Iowa in 1866. Graduated from the Allerton, Iowa, high school in '83; learned the carpenter's trade at Kansas City; graduated from the University of Illinois in '92.

C. B. Clark.

Cyrus Balfour Clark, Assistant in the Machine Shops, was born in 1861. He was a traveling salesman from '85 to '88; is a machinist by trade.

W. E. Sandford.

William Emanuel Sandford, Ph. C., Instructor in Pharmacy, was born in Chicago in 1871. Graduated from the high school of Kewanee, Illinois; entered the University of Illinois in '87. After completing three years of the Chemical course, he entered the University of Michigan, and graduated in '92 from the Pharmaceutical course.

W. D. Pence.

William David Pence, B. S., Instructor in Surveying and Railroad Engineering, was born at Columbus, Indiana, in 1865. Received his high school education in that place; entered University of Illinois in '83, and took certificate of graduation in '86. He immediately entered the services of the Gulf, Colorado and Santa Fe Railroad, holding positions of importance. In September, '92, he returned to the University as Assistant in Applied Mechanics, and completed the regular course in Civil Engineering. He is a member of the Society of Western Engineers.

Alice M. Barber.

Alice May Barber, M. S., Assistant in Botany, entered the preparatory department here in '87; graduated from the school of Natural History in '92; the following year was a fellow in that school.

H. S. Piatt.

Herman S. Piatt, B.A., Instructor in Romance Languages, was born at Lincoln, Illinois, in 1867. Entered the University of Illinois in '84; graduated in '91. After entering he taught two years in Champaign county, Illinois, and one year in Missouri; was a fellow in College of Literature in '92-'93.

H. E. Parker.

Hervey Edwin Parker, Assistant in the Architectural Shops, was born in 1869. He is a carpenter by trade. Attended the University of Illinois from '86 to '89.

J. D. Phillips.

James David Phillips, B. S., Assistant in General Engineering Drawing, was born in Chicago, Illinois, in 1868. Attended Chicago school till sixteen; graduated from the Architectural course of the University of Illinois in '93; and taught drawing in the Mechanical Engineering department during the winter and spring terms of '93.

C. A. Gunn.

Charles Alexander Gunn, B. S., Assistant in Architecture, was born in Chicago in 1870. Graduated from Evanston Township High School in '87; from the Architectural course of the University of Illinois in '92; appointed to his present position in the summer of '93.

A. H. White.

Alfred Holmes White, A. B., Assistant in Chemistry, was born in 1873. He graduated from the Peoria High School, and spent one year at the McGill University, in Montreal, Canada. Graduated from the University of Michigan in '93.

W. Esty.

William Esty, A. B., S. B., Assistant in Electrical Engineering, was born in 1868. Graduated from Amherst in '89; from Massachusetts Institute of Technology in '92.

B. V. Swenson.

Bernard Victor Swenson, B. S., Assistant in Physics, was born in 1871. Graduated from Chicago Manual Training School; graduated from University of Illinois in '93.

Anita M. Kellogg.

Anita M. Kellogg, B. E., Instructor in Elocution and Physical Culture for Young Women, graduated from McMicken University, Cincinnati, O. Medal pupil of the College of Oratory, Philadelphia, Pa.,'89. Special thesis distinction not previously conferred in the college for nine years. Theme, "Visible Expression," 8,000 words. All art and class honors. Representative for the graduating class, 42 in number, at the commencement held in the Academy of Music, Philadelphia, Pa., June, 1889. Successful contestant for the "Best Original Recitation Prize" poem. University extension lecturer on "Modern Literature," Ohio and Kentucky. Chautauqua lecturer on "Physical Culture for Women," Ohio. Literary recitals in Washington, D. C., U. S. Bureau of Education. Special contributor to the Voice, New York, prose and verse. Special contributor to the Courier, Cincinnati, Halifax Journal, Fla., Natural Gas, Urbana, Ohio. Member of the American association for the advancement of physical culture, Boston. Member of the Americanized Delsarte association, New York City.

A. R. Curtis.

Albert Root Curtis, Assistant in machine shop, was born in 1860. Is a moulder and pattern maker by trade; at Michigan Agricultural College as foreman of wood shop and foundry from from '90 to '93.

A. H. Daniels.

Arthur Hills Daniels, Ph. D., Instructor in Philosophy, was born in East Mednay, Mass. Graduated from Olivet College, Mich., '87; from Yale Divinity School, '90; pursued special studies

in Psychology and Philosophy in the graduate department of Yale University, '90-'92; fellow in Psychology and Philosophy, Clark University, '92-'93; received degree of Ph. D. from latter institution in June '93; thesis entitled, "The New Life; a Study of Regeneration," is published in the American Journal of Psychology, Vol. VI.

F. Smith.

Frank Smith, M. A., Assistant in Zoölogy, was born at Winneconne, Wis., in 1857. Received his early schooling at Trenton, N. J.; graduated from Hillsdale College, Mich., in '85; was retained as instructor in preparatory department from '81 to 86, and as Professor of Chemistry and Biology from '86 to '92. In '92-'93 he was Instructor in Biology in Trinity College, Hartford, Connecticut. He published an article on "Gastrulation of the Aurelia flavidula," in the Bulletin of the Museum of Comparative Zoölogy at Cambridge, Mass.

A. P. Winston.

Ambrose Parr Winston, Instructor in History, was born in 1867. Graduated from the University of Wisconsin in '87; was a student of Economics and History at Berlin, Leipzig, and Baltimore; was fellow in University of Chicago in '92-'93; is a member of the American Historical Society.

W. D. Gibbs.

William David Gibbs, B. S., Assistant and Fellow in Agriculture, was born at Winchester, Illinois, in 1869. He graduated from the Winchester High School in '88; entered the University of Illinois in the fall of '88 with Scott County Scholarship; graduated in '93.

C. V. Millar.

Clendon VanMeter Millar, B. S., Assistant and Fellow in Chemistry, was born in Mattoon, Ill., in 1871. Attended Lee's Academy, Loxa; graduated from University of Illinois in '93.

C. W. Carter.

Charles Willard Carter, B. L., Assistant in German and Fellow in College of Literature, was born at Faribault, Minnesota, in 1868. He graduated from the Aledo, Illinois, High School in '88, and from the University of Illinois in 1893.

E. G. Howe.

Edward Gardner Howe, Principal of the Preparatory Department, was born in Massachusetts in 1849, and came to Illinois in '57. In '67 and '68 he attended Lake Forest Academy during the winter and spring terms. In January, '69, he entered the Massachusetts Agricultural College, but left in '71 to take charge of a large farm. In '75 he gave up farming and taught school. From '77 to '89 he was instructor in Science in the University School in Chicago. In '89 poor health led to a seven months' residence in the Azores Islands. On his return he taught private classes in Science. The winter and spring terms of '93 were spent in Geological studies at the University of Chicago. He came to the University of Illinois last fall.

N. A. Weston.

Nathan Austin Weston, Assistant in the Preparatory School, was born in 1868; attended Champaign High School; entered the University of Illinois in '85, and graduated in '89. The next four years were spent as a teacher in Champaign county. During the summer vacations he traveled extensively through the United States.

C. Bennett.

Cleaves Bennett, M. L., Assistant Librarian, was born at Mattoon, Ill.; graduated from the Mattoon High School in '85, and from the University of Illinois in '89.

W. L. Pillsbury.

William Low Pillsbury, A. M., Registrar, was born in 1838, at Derry, N. H. He prepared for college at Phillips' Academy, Andover, Mass.; entered Harvard College in '59, graduating in '63. In August, '63, he became Principal of the Model School Department of the State Normal University, at Normal, Illinois. In '71 he left Normal and was in business in Bloomington till '76, and in Springfield till '79, when he was appointed chief clerk in the office of the Superintendent of Public Instruction of Illinois. In April, '88, he was made Secretary of the Agricultural Experiment Station at the University of Illinois, and the following June, Secretary of the Board of Trustees. In August, '93, in addition to his other work, he was appointed Registrar of the University. Mr. Pillsbury has written "A Sketch of the Permanent School Funds of Illinois," published in the Report of the Superintendent Public Instruction, '81-'82; "The Early History of Education in Illinois," '85-'86; "Historical Sketches of the State Normal Universities, and the University of Illinois," '87-'88; "Bateman's Common School Decisions" was revised and published by him in '87, and a second revision made in '90. Is a member of the American Historical Association.

"THOSE GOOD OLD TIMES"—

GYMNASIUM.
CHEMICAL LABRATORY.
UNIVERSITY HALL.
NATURAL HISTORY HALL.
MECHANICAL SHOPS.

University of Illinois . . . .

MOTTO: Labor and Learning.
COLORS: Black and Old Gold.

YELLS:

Rah! Hoorah! Zip, Boom, Ah!
Hip-zoo! Rah-zoo!
Jimmy, Blow Your Bazoo!
Ipsidyiki, U. of I.
Champaign!

Hol-a-ba-loo! Hoo-rah! Hoo-rah!
Hol-a-ba-loo! Hoo-rah! Hoo-rah!
Hoo-rah! Hoo-rah!
Illinois!
Wah-Hoo-Wah!

Geo. W. Bullard: Archit. (Class 1882)
Tacoma: Washington.
ENGINEERING HALL [ACCEPTED DESIGN]
COLLEGE OF ENGINEERING
UNIVERSITY OF ILLINOIS
URBANA, ILLS.

F.A.WRIGHT, PHILA.

Senior Class . . . .

COLORS: White and Yellow.

MOTTO: "We must build the ladder by which we climb."

YELL: Hip! Zoo! Hiki!
Hah! Rip! Roar!
Illinois!
Ninety-Four!

Officers.

LEVI P. ATWOOD,	PRESIDENT.
P. S. HICKS,	VICE-PRESIDENT.
GERTRUDE SHAWHAN,	SECRETARY.
HIRAM B. FERRIS,	TREASURER.
GRANT C. MILLER,	SERGEANT-AT-ARMS.
GEORGE FREDERICKSON,	HISTORIAN.

Ode to '94.

TUNE: HARVARD SONG.

Sing of those halcyon days of yore,
When we licked the Sophomore;
Comrades, sing that sweet refrain,
Bring old memories back again.

Sing of that night in Eichberg's store;
We were driven by "stink" from the upper floor;
But we held the sociable, nevertheless.
Were the Sophomores "easy"? Well, I should guess.

Next day we wore our *yellow* and *white;*
The Soph's opposed and showed good fight;
Defeated they were, as the night before,
Nothing could touch old '94.

Now, as Freshmen, of course we were as green
As any Freshmen you've ever seen,
But we knew much more than people thought,
And remembered well what we were taught.

In Chapel we learned to sing and pray,
And were taught to walk in the narrow way.
On the campus we learned to fluently "cuss,"
No sailor that lives could come up to us.

We learned as Sophs to play base-ball,
Till no one could beat us at all at all,
And we learned to vault and jump and run;
In field-day sports we were excelled by none.

In class-room work we were widely known
As equestrians who were never thrown;
We rode rough-shod through every "exam,"
And never troubled ourselves——to cram.

In our Junior year we learned to dance,
We bought dress suits and creased our pants;
Sported tan shoes and a *feint* mustache;
Were always found right in the "splash."

But now draws near that grisly day
That ends our work and all our play;
And of work and play none ever knew more
Than our own dear class of '94.

And the girls will weep (?) when we are gone,
And the Profs will dream of the longed-for dawn
Of the heavenly day when '94
Will sit before them forevermore.

* * * *

And now—we are kept so busy runnin' aroun'
That we haven't the time to even sit down;
Thus the reason we'll write no more "fool" rhyme
Is simply the fact that we haven't the time.

GEORGE FREDERICKSON.

E.A.WRIGHT, PHILA.

Junior Class . . . .

COLORS: Dark Green and Gold.

MOTTO: "Non Sibi Sed Toti."

YELL: Zip! Boom! Hive!
We are alive!
We are the people!
The Class of '95!

Officers.

ALBERT M. LONG.	PRESIDENT.
GRACE L. MOORE,	VICE-PRESIDENT.
MARIANNA GREEN,	SECRETARY.
ROBERT Y. MAXON,	TREASURER.
DAVID R. LEWELLYN,	SERGEANT-AT-ARMS.
BERTHA FORBES, MARION THOMPSON,	HISTORIANS.

WE · LEFT · OUR · HOMES.
WE · WERE · MET · BY · THE · COMMISSARY
~ WHO · OFFERED · US · CHICKEN ~
WE · WERE · ADMITTED · TO · THE · TEMPLE
WE · LEARNED TO · FIGHT
WE · HAVE · SCRAPPED -
· WE · DANCED ·
WE WERE BANQUETED
THOSE · WHO · HAVE · PLOTTED AGAINST · US · HAVE COME · TO GRIEF
WE · HAVE · JOINED · THE · SOCIETIES AND · PAID OUR · RESPECTS · TO · THE · GOAT
WE · ARE · ATHLETIC
WE · PLAY · FOOTBALL
WE · ARE · GREAT IN THE "LAB."
WE · HAVE · QUESTIONED THE · SPHYNX · AND · ARE · WISE
WE · HAVE · BEEN · GIVEN · THE POWERS · OF · LIFE · AND · DEATH
WE · HAVE PUBLISHED · THE "ILLIO"

CLASS OF '96

Sophomore Class . . . .

COLORS: White and Terra Cotta.

YELL: Rah! Hurrah!
We're up to tricks!
We're the Hot Tomales
Of Ninety-Six!

Officers.

PERCY A. STONE,	PRESIDENT.
DON SWEENEY,	VICE-PRESIDENT.
CHARLES M. LEWIS,	SECRETARY.
WILLIAM L. STEELE,	TREASURER.
FLORENCE CLARK,	SERGEANT-AT-ARMS.
ELIZABETH NOBLE, E. E. REARDON,	HISTORIANS.

History.

IN the fall of '92 the inhabitants of the moon observed a singular light on the earth. After many observations it was determined that this light came from the neighborhood of the University of Illinois; and the man in the moon explained that this phenomenon, the like of which had never been observed before, was due to the great brilliancy of the Freshman class of that year. "This is indeed a wonderful class," declared the man. "True, it may be many years before the

people of the earth come to this knowledge, but truth will triumph in the end. I shall watch this class and report all its actions faithfully." From that time the members of the class of '96 had one sympathetic observer. There was one soul in the universe who understood and cared for them.

The reports of this observer will be here given—not in full, for his praises would fill volumes:

Sept. 30, '92: "A great crisis is passed. The class of '96, whose brilliancy so dazzles us, has organized; and chosen Julius Karpen for president."

Dec. 24, '92: "The class has fulfilled our expectations. Its members deserve our highest praise. For a whole term they have done nothing to excite the Sophomores. It requires great genius to do nothing."

Here followed a eulogy on the class which will not be repeated.

Jan. 11, '93: "The members of the class of '96 have triumphed. It has been the custom for each class of the University to set apart one evening of their Freshman year on which they shall dance and feast. The class of '96, original in all things, was certainly original in this. It was planned to take a trip on one of those fast young steeds of iron that are used on the earth, instead of following the beaten custom. The Sophomores were dumbfounded. They could not understand this state of mind, and were unprepared to act. The white and terra cotta now floats in triumph over the University."

Sept. 20, '93: "The numbers of the class are smaller, but its light still burns."

E.A. WRIGHT, PHILA.

Freshman Class . . . .

COLORS: Pale Blue and Old Rose.

MOTTO: Vestigia Nulla Retrossum.

YELL: Rah! Rah! Rah!
Rah! Rah! Rah!
Ninety-Seven!
Rah! Rah!

Officers.

WILLIAM A. PEPPER,	PRESIDENT.
SIMON E. LANTZ,	VICE-PRESIDENT.
MABEL ZILLY,	SECRETARY.
WESLEY E. KING,	TREASURER.
O. B. CLARK,	SERGEANT-AT-ARMS.
JAMES C. HOLDEN, ELIZABETH BROWNLEE,	HISTORIANS.

History.

Now in the Year of the great "World's Fair,"
The Freshmen assembled to declare,
That we a class would organize,
Whose fame would reach above the skies.

We met in the Physical Lecture room,
At four o'clock in the afternoon,
And never was seen such a class under Heaven,
As the Columbian Class of '97.

It wasn't long before Field Day came,
The day on which we won our fame,
The day on which the Soph's were mad,
And all the others, in fact, were sad.

The twenty-third of November dawned bright
and cold,
The day on which each Freshman was told,
To be on time at the Wabash depot,
To Bloomington on the train to go.

With little disturbance we arrived in the town,
A smile on each face and never a frown,
We went in quick time to the Windsor hotel,
Where a banquet was served in a manner quite
swell.

At the close of this, our President, Barr,
Who has so successfully led us thus far,
Gave a pleasing address, well received by us all,
After which Prof. McGee on others did call.

Soon we were dancing in highest delight,
To mandolin music quite "out of sight,"
The evening's pleasure no drawback had,
And will long be remembered by each lass and lad.

A few of the Soph's courageous men,
Meantime were conveyed to the Bloomington pen;
Oh! never did they when they started that day,
Imagine their plans would succeed this way.

When the time for us to return had come,
The Sophomores begged to be taken home;
Their worthy President weeping sadly,
Acknowledged that he had been beaten badly.

'96 was defeated the next afternoon,
And again bit the dust, the rush came too soon,
But nevertheless it came just the same,
For we are the class of Columbian fame.

Thus you may see by what we have done,
The victories '97 has won,
We hope in the future great honor to win,
And be even greater than we have been.

We have many good men as everyone knows,
Who firmly will stand till the four years close,
When we shall depart from the U. of I.
With many a tear and many a sigh.

HISTORIANS, '97.

CLASS '98
UNIVERSITY OF ILLINOIS.

Preparatory Department . . . .

CLASS OF '98.

COLORS: Purple and Old Gold.

Officers.

J. C. BEEKMAN,	PRESIDENT.
SHANNON RICHMOND,	VICE-PRESIDENT.
ALBERT STONE,	SECRETARY.
MARIETTA BUSEY,	TREASURER.
IRA HAMM,	SERGEANT-AT-ARMS.
GRACE MORROW, GRACE WILSON,	HISTORIANS.

The Lament of the Prep.

TUNE: SHOOL.

I wisht I lived above the ground,
And with grown folks was a runnin' around,
I'd scorn all Preps then, I'll be bound.
Dis cum bib-ble lol-la boo, slow reel.

CHORUS—Shool, shool, shool I rool,
Shool I shag-a-rack, shool-a-barb-a-cool,
The first time I saw psil-ly bal-ly eel,
Dis cum bib-ble lol-la boo, slow reel.

I wisht our Preacher man would quit
So then in Chapel we could sit
And with Bible questions wouldn't be hit,
Dis cum bib-ble lol-la boo, slow reel. CHORUS.

I wisht I owned a real live horse,
I'd trot right thro' the hardest course,
And pony then without remorse,
Dis cum bib-ble lol-la boo, slow reel. CHORUS.

I wisht more money my pa would send,
I'd buy a pipe with an amber end,
And with real toughs then I would blend,
Dis cum bib-ble lol-la boo, slow reel. CHORUS.

I wisht a Prep I'd never been,
And had never bought a Kimball pin,
Such a waste of money it was a sin,
Dis cum bib-ble lol-la boo, slow reel. CHORUS.

Oh, dearie me! my heart is sore.
They've guyed and guyed me o'er and o'er,
A Freshman big they'd guy no more,
Dis cum bib-ble lol-la boo, slow reel. CHORUS.

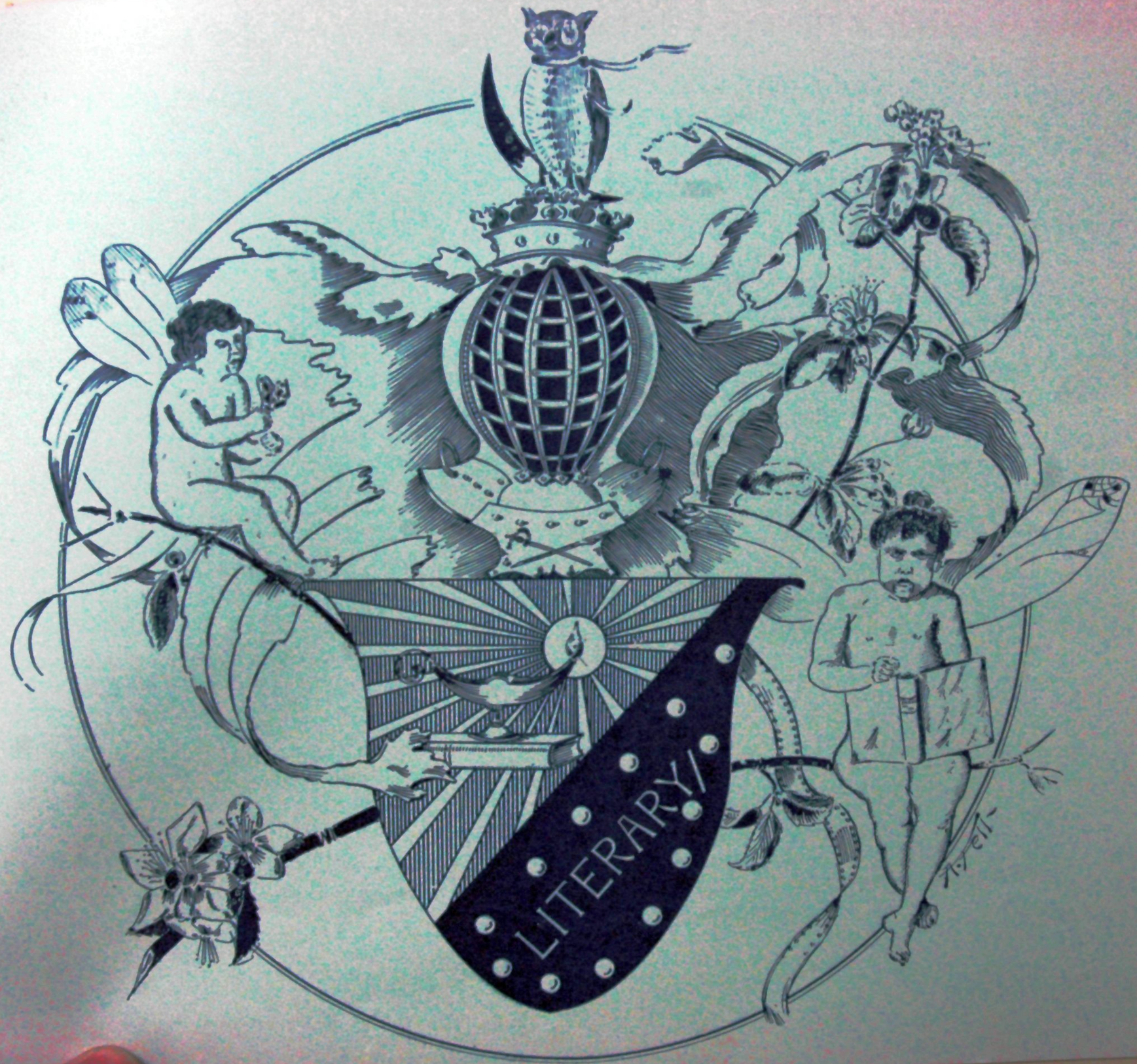
LITERARY

Our Freshman Social . . . .

Oh, my classmates, and ye people,
Listen to my song of gladness,
Listen to my tale so joyous,
Of the ever-famous social
Of the Class of Ninety-Five.

As had always been the custom
Of all classes gone before us,
We proposed to hold a social,
Hold a social grand and glorious,
That would live henceforth and ever
In the history of all peoples.

Other classes laughed in deep derision,
Laughed at us and dared us try it;
Laughed and said we were too feeble,
Much too weak to hold a social.

But we chose a sturdy leader,
And we laid our plans most careful,
To depart with no one's knowledge
To the grand town of Decatur,
To the town of courteous people.

The hour of three on the day decreed
Found us waiting at the station,
Ready at the proper moment,
Ready with our bags and baggage,
Ready for what e're might happen,
Ready for the Freshman Social.

Ready also were many others,
Many friends of other classes,
Who to show for us their fondness
Wended to the station with us,
Begged us to postpone our social
Till the time should better suit *them*.

Much they wondered where we journeyed,
And in vain they tried to keep us,
Tried to take our leader from us,
And with chemicals to scent us,
But in this, as in all others,
Failed they to unveil our plans so careful.

Then our leader fondly called us,
And we must obey our leader;
So we started sadly weeping,
Weeping for the Soph's and Juniors,
For the friends we left behind us.

When we reached our destination,
Reached the great and gorgeous ball-room,

Found we there a feast in waiting,
Waiting for the hungry Freshmen.

After feasting, long and joyous,
We had toasts by many members,
Telling of the deeds so glorious,
And of many brilliant prospects
For a class of such brave people.

Then the hall was cleared for dancing,
And sweet strains of mystic music
Broke upon the listening ear,
Guiding all through merry measures.

Suddenly a cry resounded:
"We have found you. great and noble,
No one knows us, no one heeds us,
Therefore have we come to try you."

Then the door flew open swiftly,
And three Sophomores stood before us
Trying to look brave and valiant,
But t'was plain they trembled greatly
When they saw our sturdy leader
Calm and cool, advancing towards them,
And they turned and fled in terror;
But alas, it was too late,
For without there stood policemen
Waiting to receive the culprits,
And they marched them to the guard-house,
Where the key was turned upon them,
And for many hours they lay there,
Till their friends took pity on them.

But the dancers nothing daunted,
Still enjoyed their sport so gleesome,
Till the signal for departure
Bade them leave their games and dancing,
And homeward turn their faces.

In the dawn of early morning,
Reached they all their Alma Mater.

MARIANNA GREEN.

The University at the Fair . . . .

By C. W. Carter, '93.

SUPPOSE that on the Fourth of last July, or on Chicago Day, or on any other day of the Exposition, after it had once fairly begun, some capricious fairy had banished with one wave of her magic wand, our University from the Fair; suppose, I say, that the University of Illinois, with all that it was and had been to the Fair, with all that it was doing and had done to help the Fair fulfill the purposes for which it was begun, had been blotted out in a single moment, what would the result have been? Did you ever stop to think of it? Would the tenor of the Fair have been altered and its progress retarded? Would all the people there have noticed that something had happened? That some strange and awful catastrophe had visited that beautiful wonderland? Or would the human tide have ebbed and flowed as usual, unmindful of any change? The Fair itself have continued on unimpaired, just as perfect and just as attractive as before? and the only notice of the event have been a paragraph in next morning's paper to the effect that the very commendable exhibit of "Champaign College" had disappeared in some mysterious and wholly unaccountable manner; that a dozen, or so, uniforms of the Columbian Guard had been found without occupants, and a few roller-chairs were lacking in motive power? Would this have been the whole result if our Alma Mater, with all her influences had vanished in a twinkling from the fully completed Fair? No, I think not. It would have been something more than this. Yes, vastly more.

We have taken a very considerable satisfaction, during the past few months, in the character and extent of our University's exhibit at the Exposition, and, certainly our pride therein has not been mere vanity, but a very worthy and justifiable pride. For an exhibit occupying nearly a quarter of an acre of floor space and an indefinite amount of up-and-down space, of well-selected and handsomely arranged materials is, indeed, something to be proud of, even tho' we did not know that it were many times greater than the exhibit of any other educational institution in the world.

It was, in fact, a small exposition in itself. There were, besides the University headquarters,

COLLEGE OF AGRICULTURE AND EXPERI
UNIVERSITY OF ILLINOIS

ILLINOIS STATE LABORATORY OF NATURAL HISTORY.

occupying a space of 135 feet or so, a Department of Agriculture, including the exhibit of the College of Agriculture, Agricultural Experiment Station, and Agricultural Experiment Station Laboratory, occupying altogether more than 1,160 square feet of floor space; a Department of Liberal Arts, including the College of Literature, Library, Pedagogics, and School of Elecution and Oratory, 270 feet; a Department of Fine Arts of 270 feet of floor space and 250 feet of wall space; Department of Architecture, more than 620 feet; Mechanical Engineering, a like amount; Civil Engineering, 525 feet; Mining Engineering, 400 feet; Electrical Engineering and Physics, 530 feet; Chemistry and Pharmacy, 390 feet; Geology, 210 feet; Botany and Bacteriology, more than 330 feet; Natural History and Zoölogy, 690 feet; Psychology, 130 feet; and—may we not add them? —the splendid exhibits of Entomology and Ornithology from the Laboratory of Natural History, more than 2,700 feet. These two exhibits were prepared within our walls, under the direction of one of our own professors, and are ours to keep and study and admire, yet some would pretend that they are not so much ours as the property of the State Laboratory. Well no matter! It's only a difference of terms. The fact remains.

Plainly, then, the exhibit was a wonderful affair; and in extent, variety and value, well worthy of our pride. To be sure, it was in the main only an exhibit of material equipment and material results. It is true that the only things by which to judge of the real worth of a college—the invisible wealth of mind and character—were not conspicuously displayed. But there are serious difficulties in the way of exhibiting the cerebral folds of a Faculty, or the changes produced in the brain tissue of students. However, a judicious shifting of attendants made it possible to exhibit the external graces of a goodly number. And, perhaps, after all, the invisible and intangible attributes of a college may be known with sufficient accuracy thro' material means and evidences. So, taking it all in all, the University's exhibit at the Fair was one of unparalleled magnitude and completeness, and would, of itself, have been sufficient to have given her no little distinction. But this was by no means all. We cannot think of the University at the Fair without bringing to mind the host of students and alumni, who, in one way or another, were connected with the growth and progress of the Exposition. There were attendants for all kinds of exhibits; there were guards, guides, aides, chair-pushers, detectives, electric-launchmen, ticket-sellers, collectors, clerks, inspectors, waiters, salesmen, artists, correspondents, civil-engineers, architects, chemists, electricians, etc., etc. In short, almost everywhere where capable and respectable young men and women were needed, the University had one

or more representatives. And more than this, long before the Fair was completed, in fact from its very beginning, the University began to play an important part in its development. There were engineers from the University, assisting in laying out the streets, sewers, drains, foundations, etc.; there were architects designing and planning, and artists for the decoration and embellishment.

But even when this has been said, it is not all of the University at the Fair. We must not omit the students who were there as visitors. This is by no means an unimportant item, for there were few, indeed, who did not at some stage of the Fair's progress, make a longer or shorter visit; and the value to the student, and thro' him to his country and the world, of a wide-awake, appreciative survey of that marvelous exhibition of the possibilities of the human mind and hand, a deep drinking in of the inspiration of those magnificent achievements of human art and skill, and the broadening and uplifting personal contact with the men and women of every land and clime who were gathered there, can hardly be overestimated. Would it, indeed, be any exaggeration to say that this, of all that pertained to the University at the Fair, was, in its ultimate results, the greatest and most important thing, tho' we do not know, and, such are the limitations of human knowledge, never shall know just what the sum of those results may be?

So you see that if the above mentioned wanton fairy had worked annihilation with the University at the Fair, it would have meant something more than 10,000 square feet of vacant space in the east wing of the Illinois building, a few missing guards, and a deficiency in the roller chair force. All this would have happened, to be sure, but if you will stop to think of it, you will see that the University was so interwoven with the growth and life of the Fair, that the result would have been far more serious than that. It would have been a calamity of whose effects we can scarcely conceive. The beautiful decoration of at lease one great building, the Horticultural, would have vanished, for it was the work of a University graduate. Many of the beautiful palaces would have remained little more than bare, unsightly skeletons, for the support for the staff which formed their walls was the invention of an Alumnus. The great sewer system, without which the Exposition could not have continued, would have failed of its function, for it was managed, from superintendent down, by University engineers. The water mains, streets, grades, and foundations would have gone sadly awry, for the C. E's had a hand in their disposal. Confusion would have seized tower and dome and collonade, for many an architect and draughtsman was of U. of I. training. Booths would have been tenantless; clerks, inspectors, and account-

ants, would have been wanting, and in a multitude of ways would the even tenor of affairs have been arrested. No, the Fair could not have gone on as before, nor could the people have remained ignorant of a change.

And last, and most important, because farthest reaching and most lasting in its effects, would the world have been deprived of the benefits which must flow from the enlarged perceptions, the extended knowledge, and the broadened sympathies of a host of young men and women, who will be enabled to play, with an increased power, their proper parts in the great world-drama of human usefulness.

Carmen, 2 . . . .

AD SOPHOGRAPHEN.

An old man gazed on a Sophograph
Of the Class of Ninety-Four,
He read the old jokes and the mouldy puns,
And then he fell dead on the floor.
The coroner's jury was held that night,
A thing very strange, but true;
And the witnesses there all testified
That the Sophograph's fate was due.

The ILLIO will show you, lad,
The kind of a book we can write
Without losing any sleep at all,
Or staying up late at night.
It tells you of a class, lad,
A class that is good and true,
Where each one has a heart, lad,
Like the "Two Little Girls in Blue."

CHORUS:

The Sophograph's fate was due, lad,
The Sophograph's fate was due,
Ninety-three's was poor, Ninety-four's was poorer,
And dismay fell on us, too;
Till one little boy we knew, lad,
Had Ninety-five's interest at heart,
Proposed to change to the ILLIO,
And with the Sophograph part. "PINK."

The School of Art and Design . . . .

UNLIKE most Art schools, whose object is the production of painters, sculptors, illustrators, or designers, the chief object of this school is to give Art instruction to students from the various departments of the University. The agriculturist, engineer, architect, chemist, or teacher, is here instructed in those branches of drawing most helpful to him, and the student wishing to make a profession of Art is given a course fitting him to enter the advanced classes of such schools as the Art League and the "Ecole des Beaux Arts."

Students from the University Art Department have won honors in the professional art schools of the east and of Europe—the most noted graduates being the sculptor, Lorado Taft, and the illustrator, Horace Taylor—this shows that no line separates the industrial from the fine arts.

The school of Art and Design occupies four rooms. One, 64x80 feet, divided by screens into several studios, is used for elementary drawing and painting; a smaller room is used for advanced work, another for modelling and casting. The advanced classes in drawing work from casts in the museum.

The museum occupies a beautiful hall 61x79 feet. In sculpture, the collection embraces many full-size casts of antique statues, including the Laocoön group, the Venus of Milo, the Winged Victory, etc., and a large number of half-size statues, busts, and bas reliefs, making a total of over four hundred pieces.

The school also owns a large number of casts of ornament from the Alhambra and other Spanish buildings, presented by the Spanish government. Also another valuable set of casts from Germany, illustrating German Renaissance ornament. In addition, the school owns all the casts, models and studies usually found in art schools, together with a large number of objects for "still life."

Several hundred dollars were spent at the World's Fair last summer in the purchase of works of Industrial Art, such as vases, stained-glass windows, casts, rugs, etc., and several exhibitors have donated to the department valuable material.

At present few of the hundred or more students who yearly enter the Art Department have

had any previous art training; therefore, a visit to the studio is very interesting. Work in all stages can be seen, from the mere outlined sketch to the completed painting, or modeled portrait from life. Industrial Art in this school does not mean the study of any particular art trade, and design is not specialized except for special students of design, but the principles underlying all design are taught to each student, beginning with the day he enters the school.

Art is made a practical matter, and its practical application is constantly pointed out. To quote from the University catalogue: "In all courses for students from the various departments, the work is made to be of direct benefit, and at the same time it aims to develop in them a love for and an appreciation of the beautiful." Instruction is very thorough, and students are not admitted to the advanced classes until they can prove their fitness for the work. A certain standard of work is set which all students must reach to receive a University credit. But all are encouraged to reach the highest possible excellence.

Instruction is largely individual, and students are thereby able to make as rapid progress as their industry and ability allow. The studios are open for work from 8 a. m. to 4 p. m., and instruction is given from 10 a. m. till 3 p. m.

The regular course requires three years for its completion. The first term of the first year is devoted to the study of the principles of freehand drawing, learned from drawing geometric solids in outline, in values of charcoal and in washes of water-color. In the second term these principles are applied by drawing groups of common objects, as books, vases, chairs, tables, etc., interiors of studios, casts of ornament, plants and flowers from the University green-houses.

The third term is devoted to the study of artistic anatomy, shaded drawings of details of the human figure and of animal forms, and outline drawings from the Antique figure. Twice each week and on Saturday moruings, the students meet to sketch from the costumed figure.

Lectures are given weekly on design and the historic styles of ornament. Lectures on perspective are given the second term, and the problems then worked out are illustrated by sketches from nature, made during the third term.

In the first term of the second year, modelling is taken up. The student begins by modelling details of the human figure, copies casts of ornament, renders ornament from photograph, and completes the term's work with an original design for a capitol, panel or spandrel. Instruction is also given in casting. Next the student begins the study of oil painting, deviating the second term to studies of still life, fruit and vegetables. The third term is devoted to painting groups and flowers and foliage from nature in water colors.

The first term of the third year is devoted to painting in oil or water colors. In the second term the student returns to modelling, working from the antique and from life; and the third term he divides the time between sketching from nature in color, and drawing from the antique and from life.

The work for special students of design, for the first two years, is identical with the above course, except that special attention is given to design, and additional courses of reading are laid out by reference to the University library.

In the third year the first term is devoted to the study of the relation of design to manufacture; the second to an exhaustive study of color, providing color enters into the class of design

studied; if not, both the second and third terms are devoted to practice in designing in the line of work of which the student desires to make a specialty.

To illustrate the method of applying the above course of study to those not taking the regular course, the special course for students of architecture is as follows:

The work of the first two terms is like that of the regular course, except that special attention is given to the drawing from cast of architectural ornament and interiors.

The third term of the first year is devoted to architectural rendering in wash. Professor Fredericks' "Rendering in Sepia," recently published by W. T. Comstock, of New York, is used by the students, and the class of work produced can be seen by reference to this book, as several of the plates were rendered by his students. The first term of the second year is the same as that of the regular course. The second term is devoted to the study of color as a means of interior and exterior decoration; and water-color work occupies the third term. Pen rendering is also studied; of this there are weekly criticisms throughout the course.

There are in all, six special courses arranged to meet the requirements of all students whatever their line of work may be. The seventh course aims to develop the literary side of art. A series of fifteen lectures on the history of art is given, illustrated by several hundred lantern slides. These lectures are open to all students of the department. Six of the lectures being offered by the University in its University Extension work.

The library is much used by the students. It contains over twenty thousand volumes and is particularly rich in art works. In the reading room the leading English and American art

of study
t taking
course,
ourse for
architec-
llows:
'k of the
ns is like
regular
pt that
ution is
drawing
architec-
ent and

rd term
ar is de-
tectural
wash.

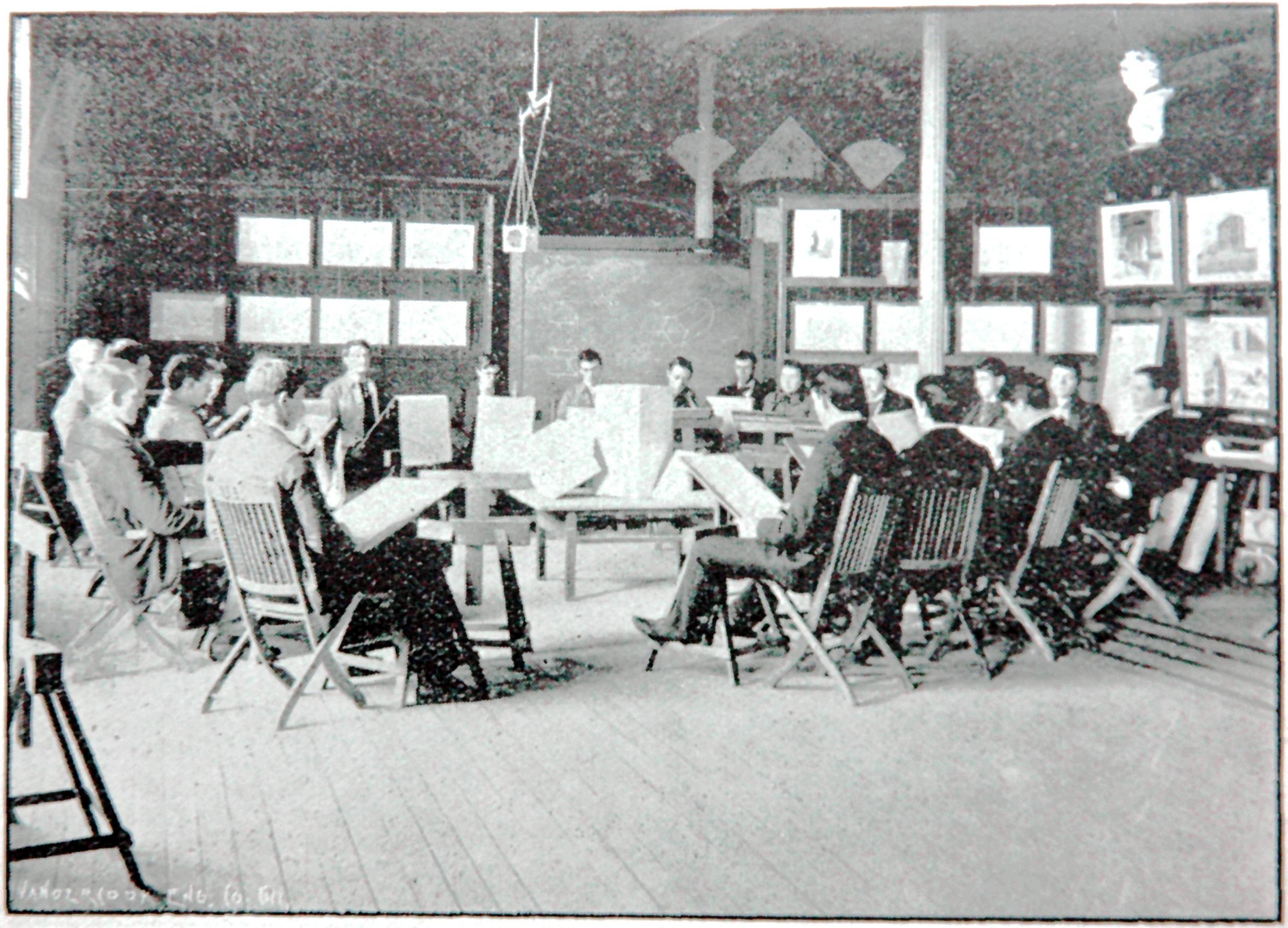

edericks' "Rendering in Sepia," re-

department

Six of the lecture

criti
out

six s
rang
requ
stud
thei
be.
cour
vel
side
of fi
the
give
seve
tern
lectu
all

magazines are found. Students also have the use of the collection of American and foreign drawings and photographs, numbering over ten thousand, belonging to the school of architecture, and in the museum is a fine collection of photographic reproductions of the famous paintings of all schools.

At the World's Fair, the exhibit of the School of Art and Design of the University of Illinois was larger and more complete than any similar exhibit of the grounds.

A. Fellheimer.

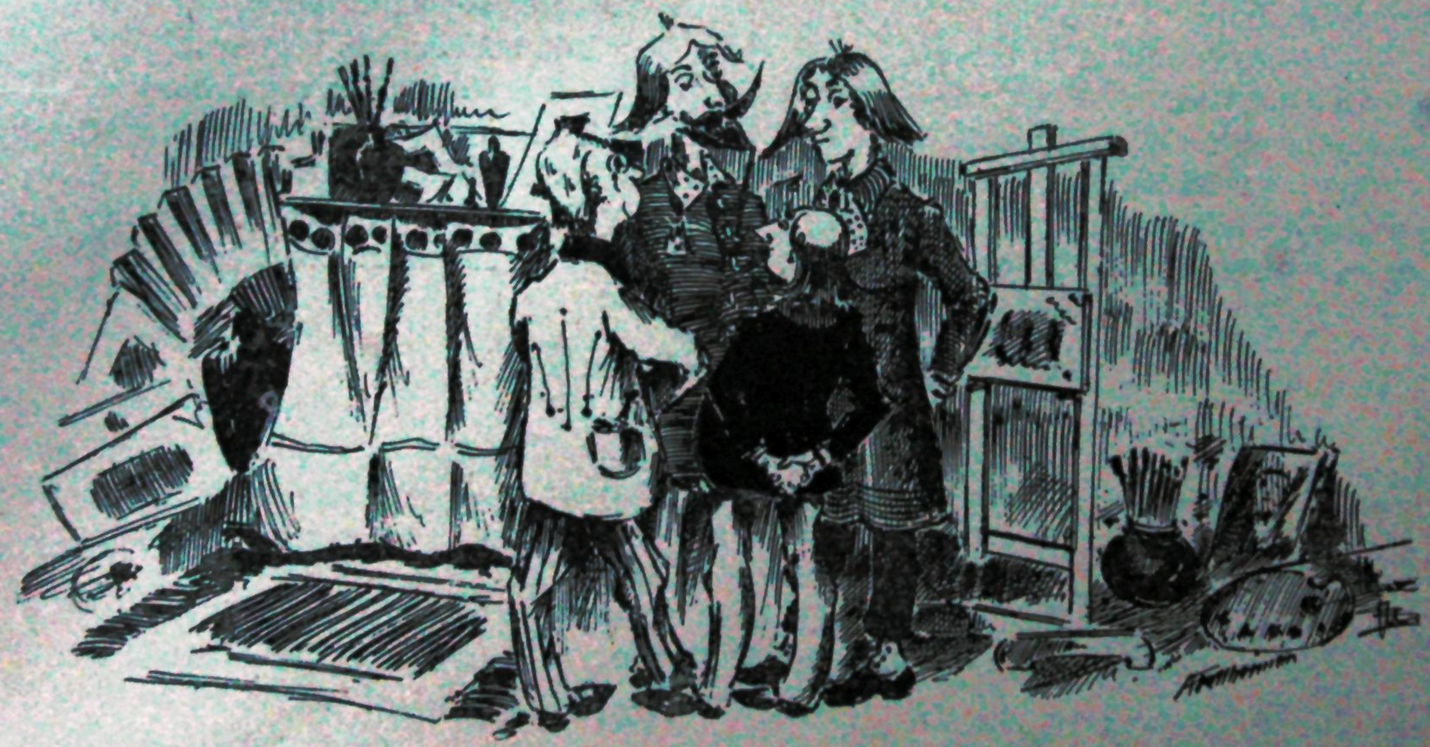

A Plea for an Exemption Grade . . . .

If students knew what teachers know
  Before examination,
Their onward course would ne'er be slow
  To gain an education.
On their own feet, they'd gladly walk
  To the happy consummation,
And never fear the pony's balk
  On tough interrogation.

If teachers knew how students do
  Before examination,
I do believe, 'tis very true,
  They'd make a regulation
That eighty-five might let us through
  On daily recitation.
That prospect now looks rather blue,
  We say with hesitation.

And you, professors, don't you see
  The alluring invitation.
At each term's end, a rest there'll be
  From paper's strict gradation;
And thus an onward step you'll take
  From great schools imitation,
And all our work much easier make
  To our souls' great elation.

SHERMAN R. DUFFY.

To the Boneyard . . . .

Dedicated to T. B. Macauley.

Oh Boneyard! Father Boneyard!
Where happy Preplings play,
What varied scenes from college life,
Thou'st seen from day to day.

Thou'st seen the grave Professor
Wending his homeward way,
Planning with malice prepense
His list of flunks next day.

Thou'st seen the anxious student
Throw off his weight of care;
With stencil, brush and paint can,
His autograph prepare.

And when for Lieuty's hardships,
The Freshmen vent their spleen,
'Neath thy dark depths the cannon
Is rolled each Hallowe'en.

And once—'tis whispered enviously—
So high thy waters rose,
Each youth was fain to bear across
The maiden whom he chose.

When comes the glorious Springtime,
And college poets sing,
They pluck thy timid violets
As Cupid's offering.

Of many a youthful poem
Thou hast been the fruitful theme,
E'en in the vapid Sophograph
Thou wert sung—Oh, hallowed stream!

Then Boneyard! Father Boneyard!
Do thou our Illio grace;
'Twere treason e'er to leave thee out,
So take thy wonted place.

Marion Thompson.

Impressions from the Court of Honor . . . .

THE Columbian Exposition cannot command the unqualified praise of its thousands of enthusiastic admirers, for the simple reason that in some respects it fell far short of perfection.

The extreme south end of Jackson Park, the fence along the western boundary, which might be sufficiently imposing as a barrier to a base-ball field, the cold-storage fire debris, and just over the line on the north the partially clothed skeleton of the immense Spectatorium, affording a constant fire menace to all the exposition structures above the north pond, were some of the features which prevented the Exposition's perfection, if not from the artistic point of view, at least in the average visitor's estimation. For little did these flaws, these errors of omission concern him, when that which was a delight to the eye was hardly to be escaped; while the bad or uninteresting would have to be sought for on the outskirts or in the nooks and corners.

Our visitor will quite likely make his initial entrance to the Fair, as is designed that he should, out of the Terminal Station, over the Plaza, and into the Administration building. If it is a bright June morning, as we suppose, the glimmering sheen of the waters of the basin and the glowing white of the buildings will make the scene well-nigh intolerable to the unprotected eye, and a pair of blue or smoked glasses will be a necessity.

Our sight-seers eyes have most certainly been open as he crosses the Plaza, and traverses the rotunda under the great dome. But as he emerges from the eastern portal, there is opened before him a vista such, that, unless susceptible to the thrill of this, a first impression, the Exposition can have naught else in store to move him.

The McMonnies fountain is seen at a disadvantage from this position, but it is the magnificent perspective, rather than the details near at hand, that gives to this wonderful panorama its charm. On either hand the long, low facades stretch away, each in its own exquisite detail, but

all working for a perfect harmony when viewed as a whole. The receding lines of the perspective are cut short of the lake by the Peristyle and its flankings, the Casino and Music Hall.

But if his would be the view of a bird in flight, let the visitor ascend to the loggia, screened by graceful Ionic columns, which forms the second stage in the lofty spring of the great dome; here, the elevation of some sixty feet, aided by a good field-glass for far-distant detail, enables him to study with greater advantage, the picture as a whole.

The sun is well on its way from the horizon, and the Peristyle is seen in relief against the waters of Lake Michigan. This long bank of columns is broken only by a central arch on which is placed the Columbus Quadriga, portraying the triumphal return of the discoverer. Such is the animation embodied in every form and figure of the group—the horses, the trumpeters, the charioteers—that one may almost imagine them as having just swept down some trackless path of the sky, and at rest for a moment on the summit of the arch.

About the colossal statue of the Republic in the lower end of the basin, there is nothing of the ethereal; here indeed is unmistakable repose. The robing is represented as falling unswerved by the wind. The Republic having thrown all her resources in materials, art, and science for the end which we here see accomplished, holds in her upstretched hands emblems of the achievement, and calmly awaits the judgment of the nations. This is the thought which the great statue would seem to convey.

At the right, but beyond a monumental bridge, the eye is most pleasingly arrested by the low-domed entrance to the Agricultural building, generally pronounced the most beautiful classic example. The total effect of the massive dome and its porch much resembles the Roman Pantheon; but in place of the dingy brick hulk with its battered mouldings, we see a snow white outline against the sky, and the clean-cut shadows of the highly ornamental Corinthian order of the façade, the whole embellished by hundreds of groups and figures of beautifully modeled architectural statuary, and at the crown of the dome there trips the gilded Diana of St. Gaudens.

This temple to the goddess Ceres is balanced by the lesser frontage of that great civic palace, the Manufacturers' building, directly opposite and across the basin. In the Manufacturers' building the continuity of the massive arcade of the long, low curtain walls is broken only by the great central and end pavilions, which here take the form of a major and two minor Triumphal Arches, modeled after the old Roman type of Titus, and all seen in white relief against the blue sky, the lake, or the mountainous roof. It seems extremely

fitting that these civic emblems of the Roman world should furnish a screen for, and a passage into, that gigantic structure in which is contained the evidence of development, such as only modern empires may boast.

Nearer at hand to the right and on this side of the monumental bridge, is the Palace of Mechanic Arts, another Corinthian example, with its triple barrel-vaulted roof, the gable ends of which form such a prominent feature of the elevation. The angle pavilion is treated with a low but graceful dome, and the central pylons flanked by Spanish Campaniles, tormenting the sky with their serrated outlines. The highly ornate colonnade, outlined against the mellow-tinted loggia walls, makes on the whole the most original and striking example of exposition architecture in the park.

At the left, the grand hemicyclar portal to the Electricity building serves the purpose of a colossal niche for Carl Rohl-Smith's statue of Franklin. If this building as a whole fails to grace its important function on the Court of Honor, it may be well said that no work of the sculptor's art ever filled a setting nobler than this vast semi-rotundal porch.

The visitor will next take his station on either bridge, that he may better study the great fountain and the Administration building itself. The great octagonal dome and shell is buttressed by four square, angle pavilions of the common height of the Court façades. So gradual is the transition from the heavy Roman Doric of the basement to the sculptured ribs and panels on the haunches of the dome, and in such a way is the upward spring assisted by angle pavilions, outer shell or screen, and minor domes, that one may hardly appreciate the magnificent height to which the crown attains. This great elevation grows from a series of easy stages, so that with the corona-tipped summit the problem is finished, the requirements of the eye are satisfied; the presence of a belvidere or lantern would betray an ambition for mere height rather than perfect proportion.

Much the same architectural feeling pervades all the great Exposition structures, but the Administration, by reason of its commanding position, its superior height, and its noble simplicity of outline, easily maintains sovereignty over its subjects of the Court.

The central feature of the fountain, the barge, with its concentric arrangement of cascades, seahorses, mermaids, and other accessories, is an object of wonderful interest from whatever part of the grand basin it is seen.

The barge itself, highly ornate in outline and treatment, is manned by heroic figures, representing the arts and sciences, with Time at the helm; and on a pedestal, borne aloft by cherubims, is the seated figure of Columbia. Hers is not the

disposition that would recline at ease on the records of the dead past, for her attitude is erect and one of expectancy. One is half inclined to put in the mouth of the trumpet held by the fair goddess, Fame, at the prow, the words "make way for liberty."

Evening finds our sight-seer on the deck of the steamer, which is to bear him from this city of immaculate white to the noise and dirt of the work-a-day metropolis. The Peristyle is seen only as a jagged silhouette against an ever-changing ground of gold. The evening sun, a great ball of fire, blots out all detail, and the last rays gild the crown of Administration dome, which will in one short hour glow with its own thousand lights.

Childhood's fancy, or a dream, may have pictured Heaven, but henceforth men's conception of the Eternal City, their musings by day, their visions by night, must be inseparably associated with this city, ideal, yet made with hands.

R. H. Evans.

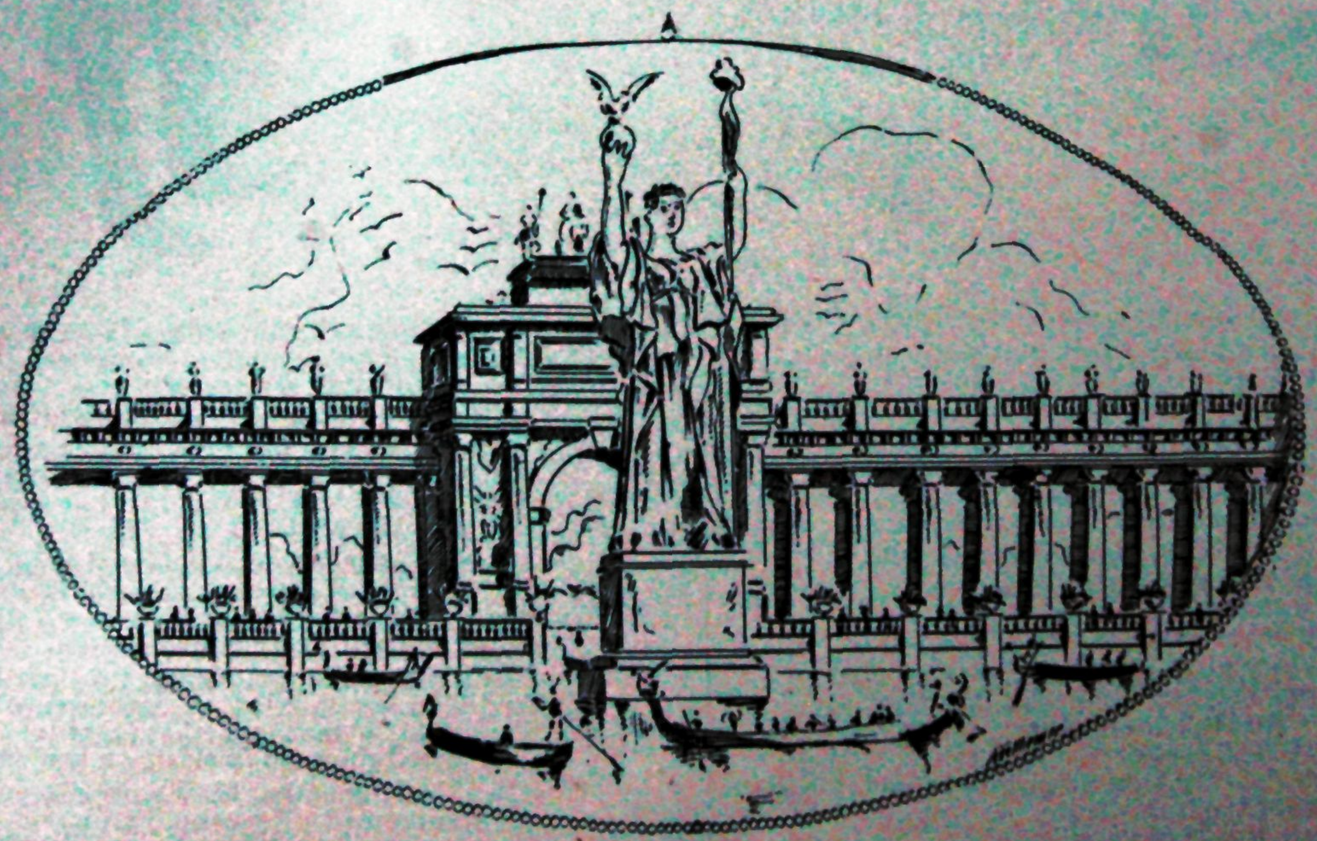

Listen, ye Prepites, and we will relate,
Of the Sophomore Hop and the Freshman's fate,
How the Sophmores came with their maidens fair,
While brickbats and chemicals filled the air.

The Freshmen swore that the Sophs shouldn't dance,
And urged the Juniors to make an advance,
For before with the Sophs they'd tried to compete,
And they knew that, alone, they'd meet with defeat.

For those Freshmen a social had attempted to hold,
On a night that was bleak and windy and cold,
But they lost their way, and frozen like sticks,
Were those hot tomolies of Ninety-Six.

'Twas on March twenty-nine, that with stealthy mien,
Groups of Juniors and Freshmen were plainly seen,
Planning to capture the Sophomore brave,
And lead him away like a manacled slave.

But the Sophs didn't capture as well as they might,
For they boldly marched 'neath the 'lectric light,
Baffled the Freshmen and Juniors all,
And wended their way to Swannell's hall.

Within the hall they called the roll
And found not a single missing soul,
Not one of their number did they mourn,
In the grasp of the foe on the street forlorn.

Within, to the waltz they all did surge,
Without, they played a funeral dirge.
And many an egg from a Freshman's hand
On the walls of that gray old hall did land.

Wearied at last they homeward crept,
But because of the odor they never slept,
For terrible smells from a brother's store
Clung to their overcoats evermore.

But the Sophomores danced till their feet were sore,
And they surely felt they could dance no more;
Then Harris' men came happily up,
And asked them all to sit down and sup.

Then, having eaten, they moved to go,
A joyful crowd they were, I trow;
Everyone yelling, "Zip! Boom! Hive!
Glorious Class of Ninety-Five!"

Carmen 1 . . . .

Ad Terpsichoren.

O, thou Terpsichore, most lovely Muse!
With thy spirit, we pray thee, wilt thou us infuse?
In thy sport do we dally with the inspired Hansen,
While the strains of the music like sunbeams just
dance in.
Thy apostle on earth, may he never depart
Before to our feet he his art can impart.
O, hasten the time, ye great gods immortal
When we glide swiftly onward to enter the portal
Of society's realms where all to thee bow low,
And none, save by thy teachings, can ever go.
The boon thou has given, O light-footed Muse,
In thy adored Hansen we never shall lose.
As long as the ages in cycles glide by,
May his spirit men's steps teaeh in rythm to fly.
From our altars, O Muse, our incense shall rise,
As thy beloved Hansen we praise to the skies.
On his head, O ye gods, let thy blessings downpour;
May his pupils increase, may he freeze out Lew
Moore.

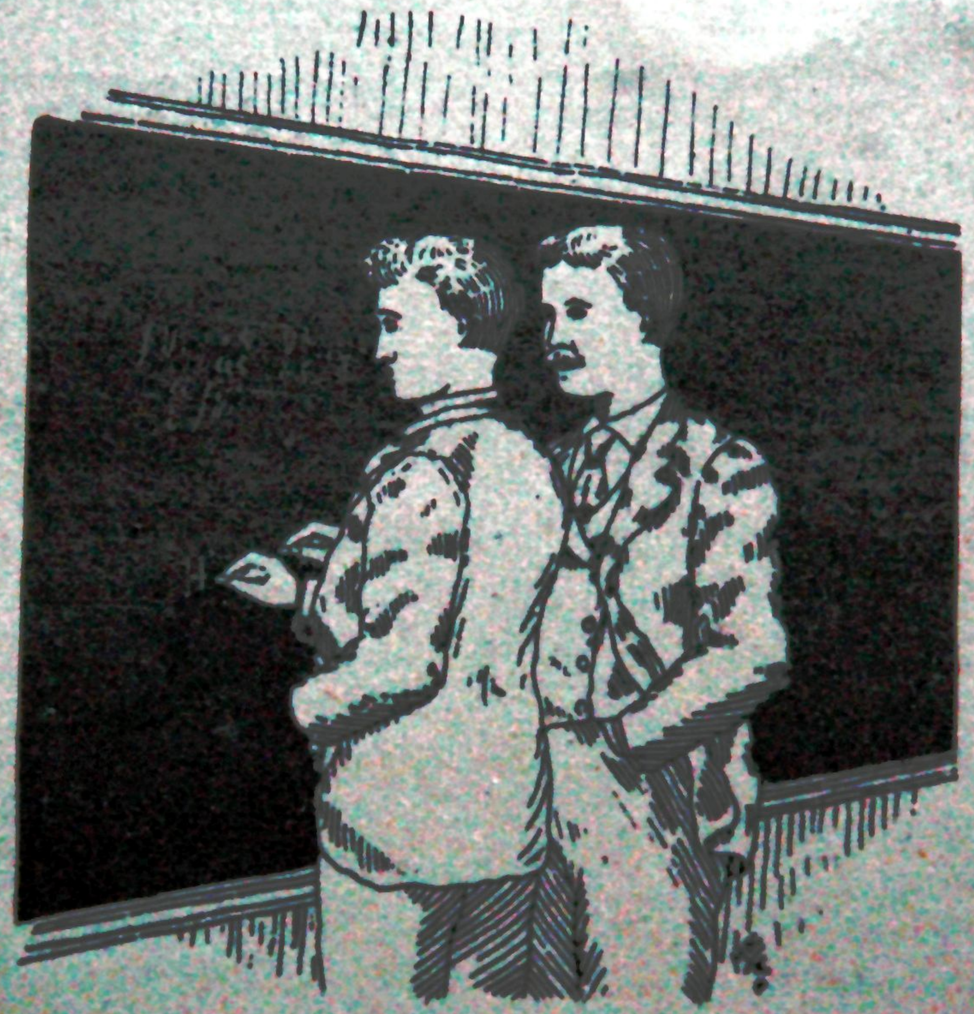

TO THE MEMORY

. . OF . .

OUR BELOVED CLASSMATE

CHARLES GERRISH BENNETT

Born in Mattoon, Illinois, March 17, 1874.

Entered the University of Illinois, September 16, 1891.

Died at His Home, November 10, 1892.

No hauty gesture marked his gait,
  No pompous tone his word,
No studied attitude was seen,
  No palling nonsense heard.
He'd suit his bearing to the hour,
  Laugh, listen, learn, or teach,
With joyous freedom in his mirth,
  And candour in his speech.

Student Organizations.

Philomathean Literary Society . . . .

ORGANIZED, MARCH 7, 1868. INCORPORATED, OCTOBER 2, 1877.

Officers.

W. G. SPURGIN, - - - - - - PRESIDENT.
A. P. SY, - - - - - - VICE-PRESIDENT.
W. T. PIERCE, - - - RECORDING SECRETARY.
G. A. BARR, - - CORRESPONDING SECRETARY.
A. C. PHELPS, - - - - - - TREASURER.
P. T. HICKS, - - - - SERGEANT-AT-ARMS.

Members.

Barr, G. A.
Brown, L. S.
Burroughs, E.
Campbell, G. H.
Carmack, C. R.
Coffeen, H. C.
Connell, R. D.
Donly, O. K.
Dunlap, E. E.
Eaton, H. C.
Everhart, R. O.
Evans, R. H.
Flanigan, E. C.
Ferris, H. B.
Foster, A. B.
Frye, T. C.
Green, J. A.
Grimes, G. L.
Gulick, C. D.
Hicks, P. T.
Hoag, P. H.
Holston, B. B.
Holtes, C.
Hull, J.
Kirkpatrick, H. H.
Lyons, T. J.
Marsh, N. F.
Murphy, F. J.
Myers, J. W.
McElfresh, F. M.
Newcomer, P. W.
Osgood, H. H.
Paine, A. E.
Pepper, W. A.
Phelps, A. C.
Pierce, W. T.
Porter, R. K.
Reeley, T. W.
Rickard, E. T.
Rutherford, C. W.
Schaclet, F. W.
Scott, G. H.
Scurlock, H. H.
Sloan, J. T.
Spurgin, W. G.
Stark, R. W.
Stone, P. A.
Sy, A. P.
Tackett, W. C.
Tower, W. E.
Weedman, F. J.
Whitham, M. E.
Wills, G. A.
Wills, O. T.
Zimmerman, W. H.

EXCELSIOR
UNIVERSITY OF ILLINOIS
PHILOMATHEAN

ADELPHIC

E.A. WRIGHT PHILA.

AMICUS OPIBUSQUE PARATI
ADELPHIC
E. A. WRIGHT, PHILA

Adelphic Literary Society . . . .

ORGANIZED, MARCH 9, 1868.

Officers.

H. H. BRAUCHER, - - - - - - PRESIDENT.
E. E. REARDON, - - - - - VICE-PRESIDENT.
J. HINDMAN, - - - - RECORDING SECRETARY.
F. W. HONENS, - - CORRESPONDING SECRETARY.
C. C. WEBSTER, - - - - - - TREASURER.
P. MOGENSEN, - - - - SERGEANT-AT-ARMS.

Members.

Atwood, L. P.
Ayers, C. O.
Banschbach, E. A.
Beckman, S. K.
Benham, F. H.
Braucher, H. H.
Brenke, W. C.
Bone, H. A.
Bunn, W. P.
Carpenter, F. A.
Eakle, S. J.
Evans, R. H.
Estee, H. C.
Everett, F. M.
Fouts, L. H.
Gaut, R. E.
Gableman, J.
Green, H. J.
Hammers, M. J.
Hills, S. R.
Honens, F. W.
Hall, E. S.
Hughes, F. A.
Hindman, J.
Johannsen, A. H.
Johannsen, O. A.
Junkersfeldt, P.
Ketchum, M. S.
King, W. E.
Kiler, W. H.
Mogensen, P.
Mann, E. L.
Marsh, H. R.
Marsh, L. W.
McCaskrin, G. W.
Quade, J. C.
Reardon, E. E.
Rowe, H. B.
Slater, W. F.
Sperling, G.
Vickery, C. R.
Weaver, L. A.
Webster, C. C.
Yeakle, W. K.

Alethenai Literary Society . . . .

Organized, October 4, 1871.

Officers.

Pearl Boggs,	President.
Althea Mather	Vice-President.
Cora Walker,	Recording Secretary.
Mary Wills,	Corresponding Secretary.
Ola C. Woolsey,	Treasurer.
Gertrude Shawhan,	Sergeant-at-Arms.
Prof. Elizabeth C. Cooley,	Critic.
Maude Cole, Kate Brown,	Choristers.

Members.

Amelia Darling Alpiner,
Georgia E. Bennett,
Pearl Boggs,
Katherine Brown,
Cora Cairns,
Adelle Clendenen,
Mary Maude Cole,
Louise Sarah Dewey,
Bertha VanHoesen Forbes,
Marianna Green,
Lillian Hammers,
Fanny Taylor Hartman,
Ameka Belle Kiler,
Althea Susan Mather,
Louise Elizabeth McCaskrin,
Belle McFadden,
Mary Wilda Wills,
Isabella Noble,
Mary Elizabeth Noble,
Bertha Marion Pillsbury,
Kate Read,
Daisy Coffin Scott,
Gertrude Shawhan,
Marion Emeline Sparks,
Marion Thompson,
Cora Walker,
Sarah Emeline Webster,
Ola C. Woolsey,
Mabel Zilly.

LIVE
Alethenai
E.A.WRIGHT, PHILA.

LIVE
Alethenai
E.A.WRIGHT, PHILA.

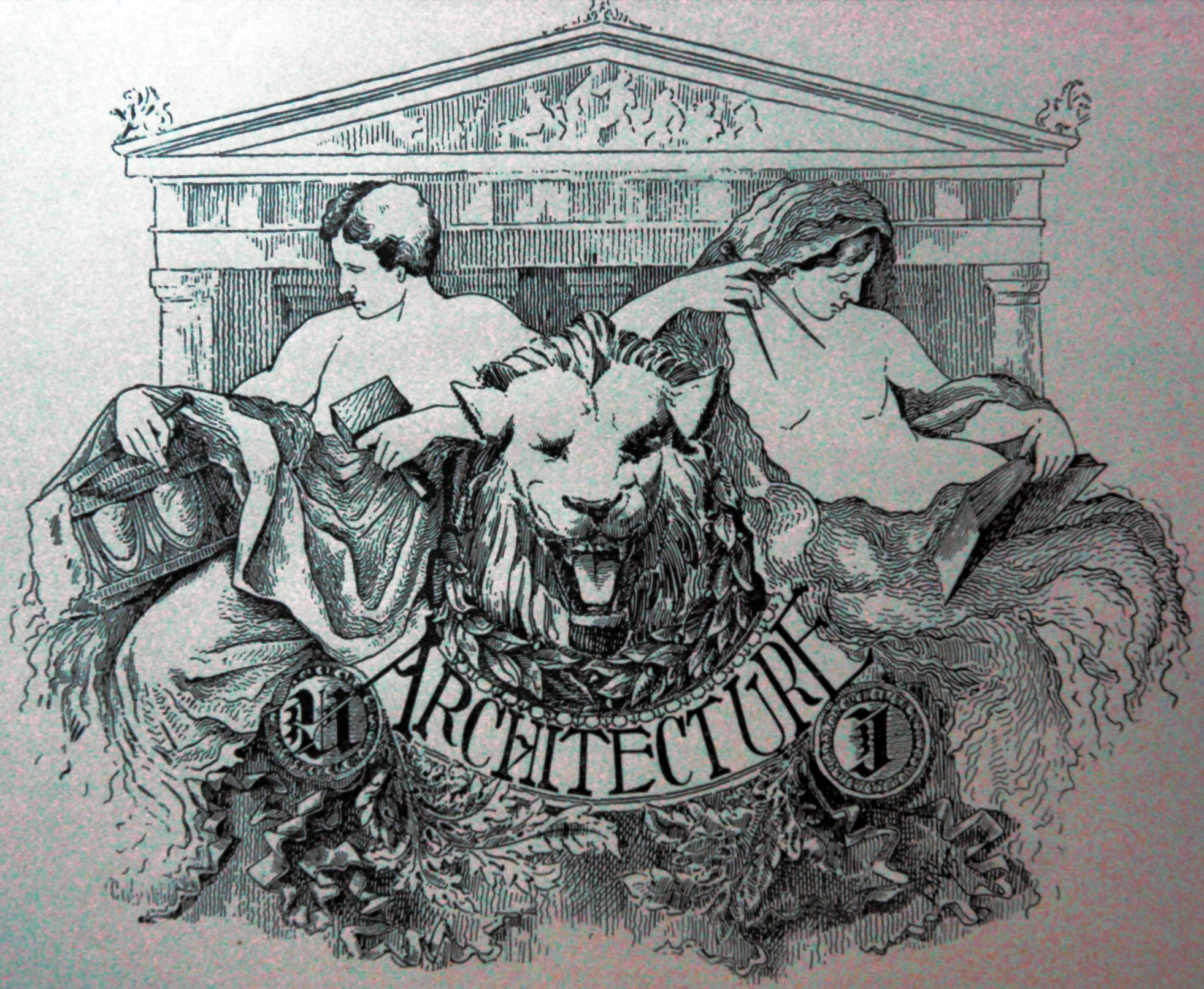
ARCHITECTURE

Architects' Club . . . .

Organized, December 3, 1890.

Officers.

E. W. Stocker, - - - - - President.
H. A. Browning, - - - Vice-President.
A. C. Phelps, - - - Secretary and Treasurer.

Members.

Professor Ricker,
Professor White,
Professor Frederick,
Charles A. Gunn,
James D. Phillips,
C. J. Butterfield,
A. Johannsen,
E. W. Stocker,
A. C. Phelps,
Herbert C. Arms,
T. W. Reeley,
Stanford Hall,
H. Thomas,
G. C. Miller,
H. A. Browning,
E. J. Lake,
R. H. Evans,
A. Fellheimer,
F. A. Carpenter,
W. T. Burrill,
S. F. Holtzman,
F. E. Mather,
M. C. Chatten,
F. B. Keeler,
W. R. Morrison,
C. W. Noble,
C. A. Elder,
L. A. McGregor.

Civil Engineers' Club . . . .

ORGANIZED, JANUARY 8, 1883.

Officers.

R. E. GAUT, - - - - - - - PRESIDENT.
F. L. STONE, - - - - - VICE-PRESIDENT.
FRED W. HONENS, - - SECRETARY AND TREASURER.

Members.

Professor I. O. Baker.
Professor A. W. Talbot.
Professor W. D. Pence.
Anderson, G. F.
Atwood, L. P.
Babcock, C. L.
Bassett, J. B.
Baum, H. W.
Beach, C. W.
Beasley, H. E.
Boon, W. G.
Boyd, George
Benson, E. M.
Brown, R. P.
Burdick, C. B.
Burtt, W. B.
Cantine, E. I.
Carberry, R. S.
Chipman, Paul.
Clement, C. A.
Dewey, G. F.
Dickinson, R. J.
Dubsky, John J.
Estee, H. C.
Fay, F. E.
Foster, A. B.
Fulton, G. T.
Gabelman, J. G.
Hamilton, F. H.
Heaton, T. R.
Hicks, P. T.
Hobart, A. C.
Jansen, D. H.
Jerry, E.
Jobst, G. J.
Ketchum, M. S.
Ketchum, R. B.
Klossowski, T. J.
Lemen, W. C.
Lowry, J. A.
Maxon, R. Y.
Mell, J. L.
Mogensen, P.
Munn, A. M.
Pierce, W. T.
Phillipps, T. S.
Quade, J. C.
Reeves, H. E.
Seastone, C. V.
Shepardson, J. E.
Sperling, Godfrey.
Strehlow, O. E.
Thompson, F. L.
VanOrstrand, C. E.
Vial, R. C.
Walton, P.

CIVIL ENGINEERS
UNIVERSITY OF ILLINOIS

MECH and ELEC
STEPHENSON · WATT · CORLISS · FULTON · EDISON · MORSE · NEWCOMEN
ENGINEERS

Mechanical and Electrical Engineers' Society . . . .

ORGANIZED, NOVEMBER, 1883.

Officers.

C. H. TREGO, - - - - - - PRESIDENT.
F. J. FOOTE, - VICE-PRESIDENT AND TREASURER.
D. R. LEWELLYN, - - - - - SECRETARY.

Members.

J. W. Armstrong,
C. Barry,
L. W. Barker,
F. A. Beebe,
J. V. Begole,
F. L. Busey,
A. S. Carswell,
Tom Crawford,
R. M. Cowles,
H. N. Colver,
F. M. Everett,
F. J. Foote,
O. Goldschmidt,
G. Heideman,
T. Jasper,
P. Junkersfeldt,
D. R. Lewellyn,
J. A. McRae,
J. H. Newcomer,
J. E. Pfeffer,
J. H. Reed,
G. E. Row,
C. A. Risor,
A. J. Sayers,
D. Sweney,
C. H. Trego,
W. N. Vance,
C. C. Webster,
P. M. Williams,
G. A. West,
J. H. Young,
W. Zimmerman.

Chemical Club . . . .

ORGANIZED, NOVEMBER 22, 1892.

Officers.

E. K. NELSON, - - - - - PRESIDENT.
A. P. SY, - - - - FIRST VICE-PRESIDENT.
ALFRED WHITE, - - - SECOND VICE-PRESIDENT.
R. W. STARK, - - SECRETARY AND TREASURER.

Members.

Georgia E. Bennett,
W. C. Brenke,
E. V. Capps,
Florence Clarke,
J. D. Clinton,
S. J. Eakle,
M. J. Engberg,
F. H. S. Gazzalo,
F. S. Holbrook,
F. W. Kerchner,
C. V. Millar,
F. J. Murphy,
E. K. Nelson,
P. W. Newcomer,
H. S. Oyler,
Prof. A. W. Palmer,
Prof. S. W. Parr,
W. A. Powers,
W. E. Sandford,
F. O. Smith,
R. W. Stark,
W. Strauss,
A. P. Sy,
W. E. Tower,
Alfred White.

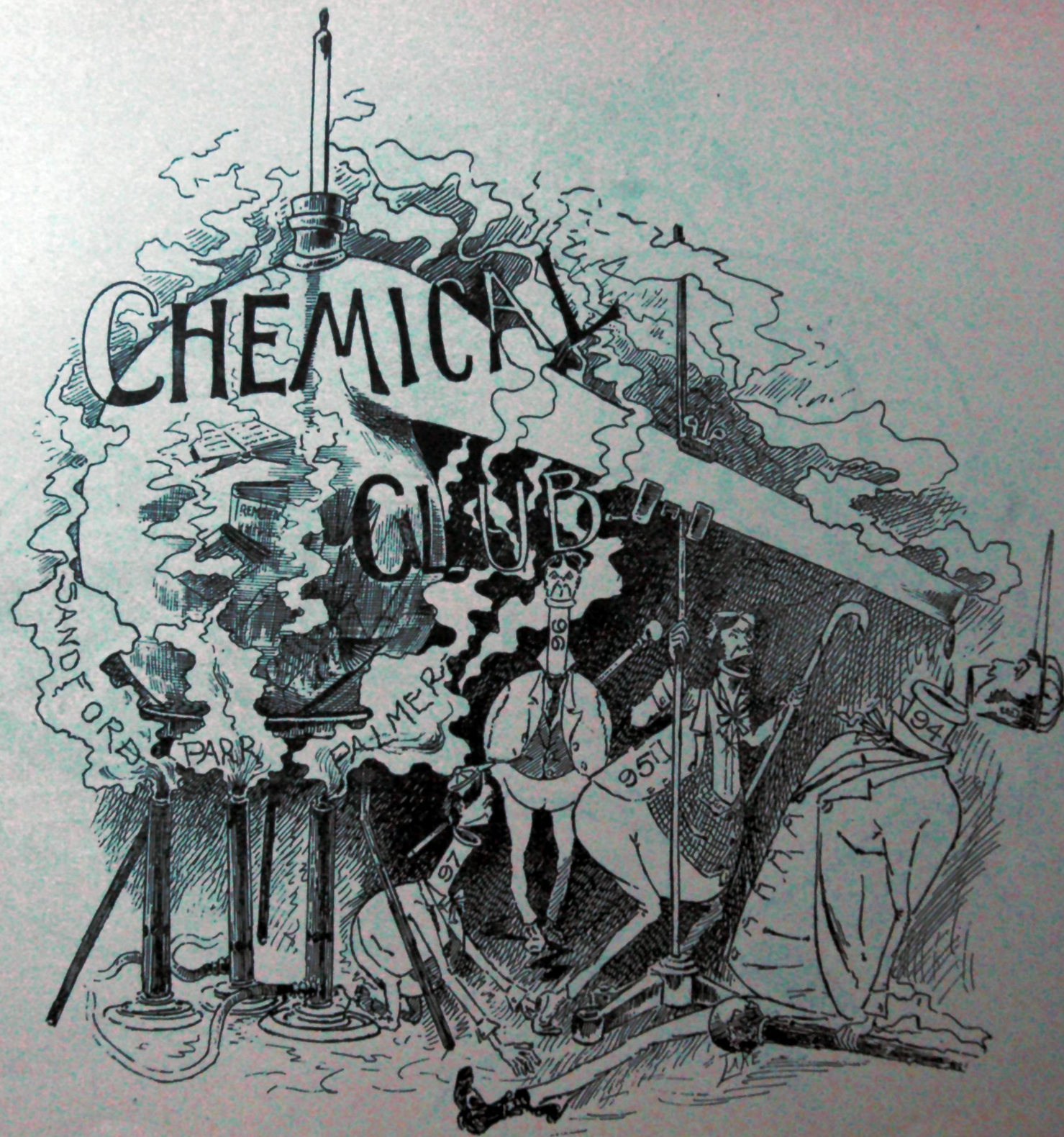
CHEMICAL
CLUB
SANDFORD
PARR
PALMER
96
95
97
94
LAKE

ART
CLUB

The Art Club . . . .

Organized, October 28, 1893.

Motto: Nullus dies sine linea.

Officers.

Albert Johannsen, - - - - President.
Victor A. Matteson, - - - Vice-President.
Blanche Lindsey, - - Secretary and Treasurer.

HONORARY MEMBERS.

Professor Frederick. Miss Edith Shattuck.

Members.

E. J. Lake,
M. C. Chatten,
J. P. Balding,
Sarah E. Webster,
Victor A. Matteson,
Albert Johannsen,
Blanche Lindsey,
Mabel Zilly,
Florence Powers,
Harry H. Osgood,
F. Will Schacht,
Meldora Ice,
Jessie C. Grinnell,
Louise McCaskrin,
Emma Seibert.

New Books in the Library . . .

A Strange Story.—Edbrooke's.
Oliver Twist.—Reardon.
Old Curiosity Shop.—Mechanical Arts Museum.
Tale of Two Cities.—Oklahoma.
The Wandering Jew.—Eichberg.
She (who must be obeyed).—Miss Kellogg.
Witch's Head.—Perkins.
Dr. Jekyll and Mr. Hyde.—E. K. Hall.
The Quick or the Dead.—"Bill Nye."
The Rivals.—The two Bills (Steele and Roysdon).
School for Scandal.—Alethenai.
Les Miserables.—Those who drew F's.
Toilers of the C.—Ready Feb. 3.
The One-Hoss Shay.—The Physics Prof.
The Absentee.—L. S. D.

Gamble's Gambolings . . .

Accord to Gamble the Greeks must have been expert electricians. Speaking of the *isolated* Greek temples scattered over the country, he says there are many *insulated* temples.

Concentric circles are parallel and concentrated.

For startling historical information consult Gamble on Ne-bush-ne-hazzar (Nebuchadnezzar) and the Phunicans (Phoenicians).

A ventilating pipe has *perforated holes* in the end of it.

The load was elevated up.

Cigarettes are the best things on earth for people of my constitution.

A certain mercantile establishment in Champaign has an efficient agent in Gamble.

Oratorical Association . . .

Officers.

William C. Tackett, - - - President.
E. Stanford Hall, - - Vice-President.
Gertrude Shawhan, - - Sec. and Treas.

Members.

Alethenai.

Gertrude Shawhan,
Bertha Forbes,
Mary Elizabeth Noble,
Mabel Zilly.

Philomathean.

William C. Tackett,
Richard J. Barr,
Joseph L. Parry.

Adelphic.

E. Stanford Hall,
Albert Johannsen,
Ralph W. Braucher.

Prohibition Club . . .

Officers.

William C. Tackett, - - President.
W. J. Scott, - - - - Vice-President.
Thomas Reely, - - - - Secretary.
E. L. Milne, - - - - - Treasurer.

Members.

E. E. Orr,
W. L. Steele,
Thomas Reely,
W. J. Scott,
P. A. Stone,
Will I. Roysdon,
J. A. Armstrong,
J. G. Thompson,
W. C. Tackett,
A. W. Brode,
E. L. Milne,
E. N. Ball,
G. A. West,
W. K. Yeakel,
W. J. Frazer,
F. G. Coffeen,
T. W. McElfresh,
H. E. Noble,
S. E. Lantz,
F. M. Everett,
Robert P. Manard,
J. W. McLane,
N. Kingsland,
H. A. Stowell,
G. D. Hubbard,
H. C. Shipper,
L. H. Smith,
E. W. Stocker,
E. C. Flannigan,
W. A. Pepper,
B. R. Stone,
T. C. Frye,

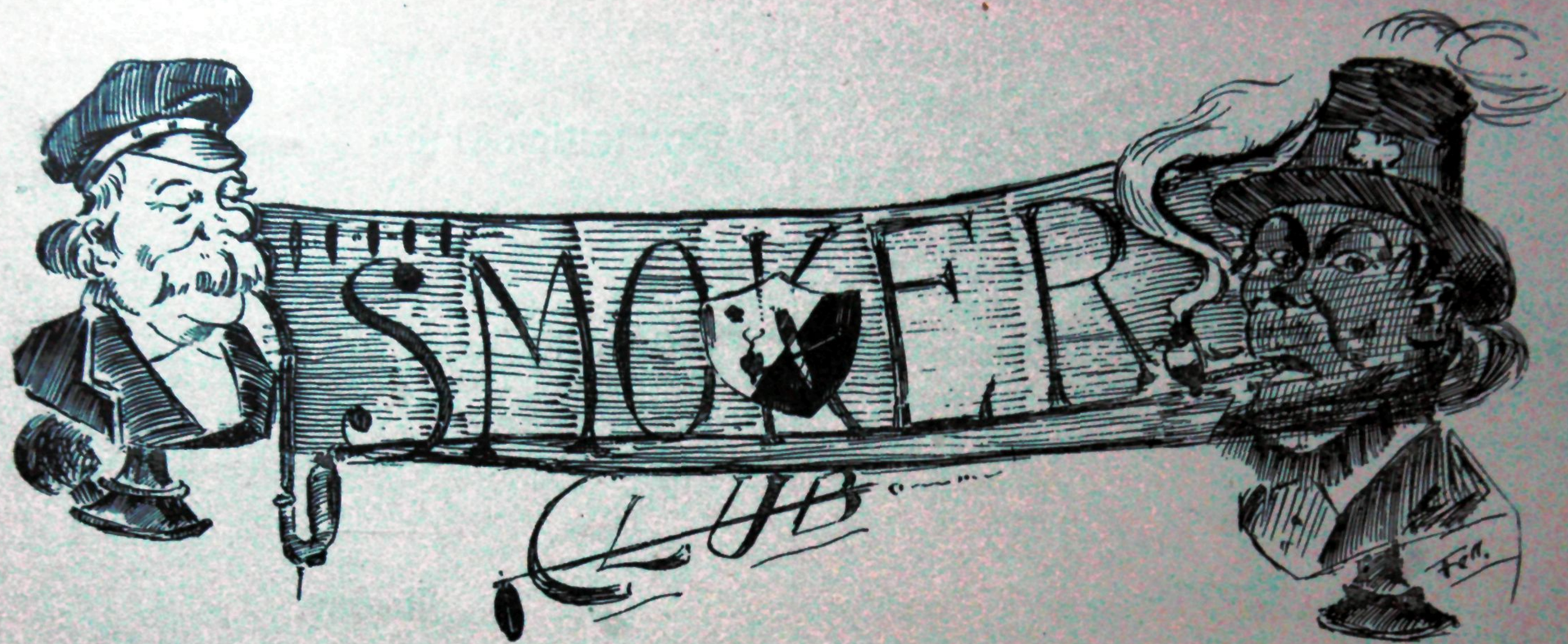

Ode to a Pipe.

Creation paused to take survey and everything was good;
And Adam had an easy time with lots of fruit and food,
And then began the doubtful task of making something best,
Some crowning glory to fulfill proud Nature's high behest.
So man was soundly put to sleep and from his side was slashed
A being so entrancing fair, that Adam was so mashed
That when she saw the fruit forbid (which really did look best)
And vowed, protested, and declared 'twas better than the rest,
Defied the law and tasted it, he tasted too, 'twas sad,
For all things topsy-turvy turned, and everything was bad.
And oh, how changed was human fate,
When once outside the garden gate!
The ground which smiled beneath his feet,
With blossoms gay and blossoms sweet,
Frowned dark with thorns and thistles now:
Bend low, O man, thy sweating brow.
The labor question then took on its hydra-headed life,
For Adam had to go to work to feed his pretty wife.
One only thing from Paradise he brought for good or ill,
To lead him up or lure him down, her smile entranced him still.
Full near six hundred centuries had told the death of years,
Which brought no cure for earthly cares, no solace for its tears,
Till England had a woman king, who played the deuce with men,
And sent them off when thus she pleased and whistled back again.
When Walter Raleigh took his turn in banishment to groan,
In western wilds he found a weed a barter for her throne.
Our thanks to thee, O kingly queen, who sent thy lover o'er the sea,
For, lo, he brought care's healing balm when he came back to thee.
Three hundred years of thanks are due from labor's rugged brow,
From heavy hearts and fleeting homes, we can defy them now.
Let maiden's frown and love forget;
Let woman tease and children fret;
Let empty purse and clamorous debt;
Let Fortune do her bitter worst;
Let banks collapse and bubbles burst;
Let tariff low or tariff high
Make honors flee or votes pass by,
My heels shall seek for some tall rest,
With slumberous peace upon my breast,
My half-closed eyes see visions blest,
With sweet content, a welcome guest,
I calmly drift away 'neath amber skies
If from my pipe the curling vapors rise.

S. R. D.

Students' Dancing Club . . .

Officers.

WALTER B. RILEY, - - - - - - - PRESIDENT.
WILLIAM O PHILLIPS, - - SECRETARY AND TREASURER.

Active Members.

Daniel C. Morrissey,
Frank H. Cornell,
Arthur W. Bush,
F. Way Woody,
Charles A. Elder,
Conrad B. Kimball,
Walter B. Riley,
Benjamin B. Holston,
Arthur W. Dill,
Reuben M. Hobbs,
William O. Phillips,
Cecil H. Sherman,
Herbert C. Arms,
Hartwell Howard,
James P. Balding,
Arthur L. Pillsbury,
George Frederickson,
Charles B. Burdick,
Charles M. Lewis,
Tom Crawford,
Stephen F. Holtzman,
Conrad F. Kruse,
William I. Roysden,
Paul H. Cooper,
John Bowen,
Fred Chester,
Fred Rice,
Ross L. Trevett,
Louis S. Drake,
John T. Atkinson,
M. A. Chatten.

Honorary Members.

Professor Breckenridge,
Professor Krohn,
Professor VanDervoort,
Professor Daniels,
Professor Estee,
Royal Wright,
Frank G. Carnahan,
Robert D. Burnham,
Tom Deakin,
Frank Gulick,
Seely Gulick,
Cleaves Bennett,
S. Patterson,
Charence Walton,
Robert F. Kendall,
O. Nelson,
A. Walls.

List of Dances.

January 12. January 27. February 10. February 23.
March 10. March 23. April 6.

The Blackstonian Debating Club . . .

Officers.

E. E. REARDON, - - - - PRESIDENT.
L. M. KENT, - - - VICE-PRESIDENT.
W. C. BRENKE, - - - - SECRETARY.
W. T. SUMMER, - - - - TREASURER.
W. C. TACKETT, - - SERGEANT-AT-ARMS.

Members.

Banschbach,
Barr,
Beckman,
Bower,
Brenke,
Dubsky,
Estee,
Ewing,
Frye,
Hazelton,
Hindman,
Honens,
Hoag,
Junkersfeldt,
Kent,
Kiler,
King,
Mann,
Morgan,
Meyers,
Parry,
Pfeffer,
Reardon,
Spurgin,
Scurlock,
Summer,
Smith,
Tackett,
Webster,
Weedman,

Natural History Society . . . .

ORGANIZED, 1880.

Officers.

G. W. MCCLUER, - - - - - PRESIDENT.
G. P. CLINTON, - - - - VICE-PRESIDENT.
ALICE MAY BARBER, - - - - SECRETARY.

Members.

Nettie Ayers,
C. A. Bowsher,
H. H. Braucher,
Kate Brown,
Dr. T. J. Burrill,
G. P. Clinton,
Rachel Folger,
Professor S. A. Forbes,
Mrs. S. A. Forbes,
Col. H. C. Forbes,
W. Fraser,
F. D. Gardner,
W. D. Gibbs,
C. A. Hart,
B. B. Holston,
C. F. Hottes,
J. E. Hallinen,
H. O. Herdman,
Professor E. G. Howe,
G. D. Hubbard,
P. M. Hucke,
Professor W. O. Krohn,
Geo. Frederickson,
Louise McCaskrin,
G. W. McCluer,
F. M. McElfresh,
W. S. McGee,
John Marten,
Mary W. Mills,
Professor G. E. Morrow,
Professor S. W. Parr,
Professor C. W. Rolfe,
W. A. Surface,
Professor F. Smith,
Mrs. E. Snyder,
Mary J. Snyder,
Professor H. E. Summers,
C. F. Wilder,
W. K. Yeakel.

Agricultural Club.

F. D. GARDNER, - - - - - PRESIDENT.
W. S. WARE, - - - - VICE-PRESIDENT.
W. M. MORRISON, - - SECRETARY AND TREASURER.

Membership, 29.

Romance Language Club . . . .

This club meets every Monday morning under the direction of Prof. Bruner, for the study of current literature in the Romance Languages. This work has been made a part of the regular Romance Language course, and is most interesting and instructive. The program of each meeting is:

1. The professor in charge calls attention to the latest books, original articles, reviews, etc., in the principal languages of Europe, on subjects connected with the literature and philology of the Romance Lauguages. As far as practicable he presents before the club such books and articles, accompanied by his own criticisms thereupon.

2. At each meeting some member of the club gives an outline or review of some important article.

3. Active membership is confined to the various classes in the Romance Languages; anyone, however, interested in such studies, is welcome to attend all meetings of the club.

University Assembly.

The University Assembly is an organization composed of the Faculty, Instructors, and members of the Senior Class.

It has for its object the mutual promotion of the several departments of the University, and the bringing of its members into closer acquaintance-ship with each other's work.

The organization aims to secure this object by holding Assemblies, at which addresses are delivered upon various subjects and lines of work.

Young Men's Christian Association . . . .

ORGANIZED IN 1873.

Officers.

W. K. YEAKLE, - - - - - - PRESIDENT.
W. C. TACKETT, - - - - VICE-PRESIDENT.
G. A. BARR, - - - RECORDING SECRETARY.
N. F. MARSH, - - - CORRESPONDING SECRETARY.
W. T. BURRILL, - - - - - - TREASURER.

Active Members.

L. P. Atwood,
D. M. Barter,
G. A. Barr,
H. A. Bone,
W. T. Burrill,
E. N. Ball,
A. A. Brown,
Edw. Burroughs,
E. V. Capps,
Paul Chipman,
T. A. Clark,
G. P. Clinton,
J. D. Clinton,
E. E. Dunlap,
R. J. Dickinson,
W. E. Durstine,
R. H. Evans,
Ray Evans,
L. G. Elliott,
E. C. Flanigan,
E. E. Frazier,
W. J. Frazier,
T. J. Foote,
J. G. Funston,
G. S. Grimes,
E. W. Howe,
A. B. Hind,
A. D. Havard,
T. L. Hamm,
Stanford Hall,
R. B. Ketchum,
T. S. Klossowski,
H. R. Linn,
C. W. Leigh,
S. W. Lantz,
W. C. Lemen,
L. W. Marsh,
N. F. Marsh,
H. R. Marsh,
R. P. Manard,
A. R. Mann,
J. W. McLane,
F. M. McElfresh,
E. K. Nelson,
C. G. Ogiwara,
H. S. Platt,
W. A Pepper,
R. M. Perkins,
Geo. Row,
C. A. Risor,
E. T. Rickard,
A. W. Rea,
Cyrus Rutherford,
Bruce Smith,
G. H. Scott,
P. A. Stone,
B. V. Swenson,
W. C. Tackett,
R. C. Vial,
C. A. Week,
P. M. Williams,
M. E. Whitham,
J. H. Young,
W. K. Yeakle.

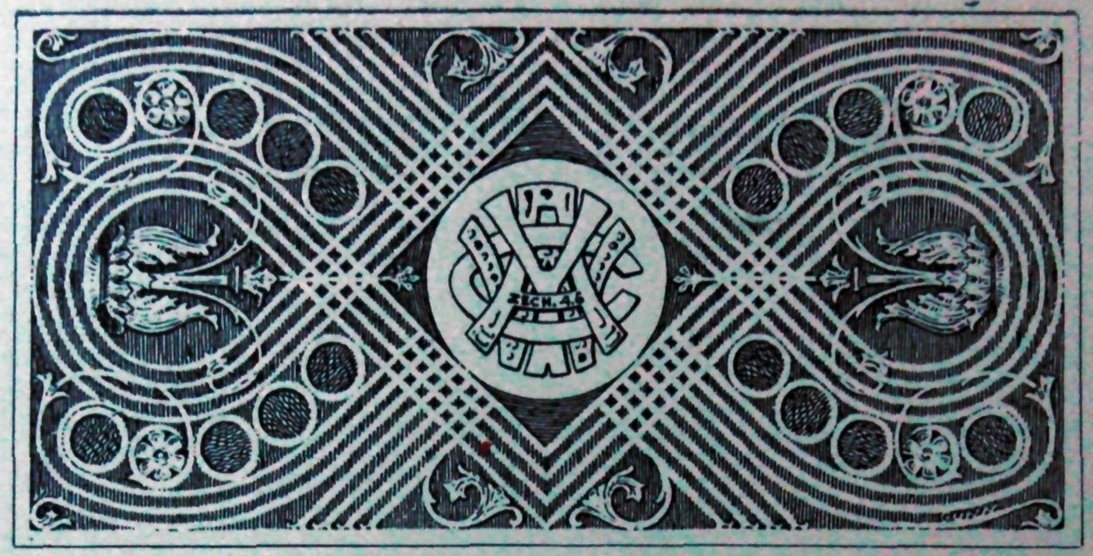

Young Women's Christian Association . . . .

ORGANIZED, MARCH 19, 1884.

Officers.

GERTRUDE SHAWHAN, - - - - PRESIDENT.
HORTENSE CALL, - - - - VICE-PRESIDENT.
MARIAN SPARKS, - - - RECORDING SECRETARY.
SARAH WEBSTER, - - CORRESPONDING SECRETARY.
ISABELLE NOBLE, - - - - - TREASURER.

Members.

Mayme Brownlee,
Elizabeth Brownlee,
Bertha Boyd,
Laura Busey,
Marietta Busey,
Georgia Bennett,
Luella Buck,
Pearl Boggs,
Kate Brown,
Cora Cairns,
Maude Cole,
Florence Chester,
Mary Chester,
Hortense Call,
Ella Connett,
Mabel Carter,
Elizabeth C. Cooley,
Adelle Clendenin,
Alice Frazey,
Della Frazier,
Marianna Green,
Maude Henry,
Effie Harris,
Lillian Hammers,
Fanny Hartman,
Marinda Ice,
Meldora Ice,
Jennie Kent,
Mary Leal,
Sophia Leal,
Althea Mather,
Grace Munhall,
Louise McCaskrin,
Flora McCormick,
Grace Moore,
Grace Morrow,
Rose Moore,
Alice Northam,
Maude Nichols,
Isabelle Noble,
Mary Noble,
Daisy Owens,
Bertha Pillsbury.
Kate Read,
Zua Spry,
Gertrude Shawhan,
Daisy Scott,
Marian Sparks,
Grace Stewart,
Mabel Stewart,
Anna Wingard,
Ola Woolsey,
Cora Walker,
Sarah Webster,
Marian Wright.

Lassitude and Languor Lodge . . . .

MOTTO:

"Blessed be the man who first invented sleep; so Sancho Panza said, and so say I."—John G. Saxe.

SAM GAMBLE, - - - - - - - LEADER.
L. S. DRAKE, - - - - - - - LEDGERIZER.
B. B. HOLSTON, - - - - - LUCRE-GATHERER.

Loafers.

R. M. Hobbs,
C. H. Sherman,
F. W. Kerchner,
Peach Blossom Armstrong,
John Shepardson,
D. H. Jansen,
Geo. H. Root,
E. V. Capps,
W. B. Riley,
J. B. Bassett,
W. O. Phillips,
W. T. Burrill.

Applicant for Admission—"Dad Rutledge."

By a vote of the lodge declared too lazy to be eligible to membership.

Queries.

Was Dr. Palmer's marriage a chemical combination or mechanical mixture?

Who is the architect of Dr. Burrill's new barn?

Why does Edbrooke carry a bottle?

What reactions of magnesium did Parson Hiles find from sand?

When will we have a Regent?

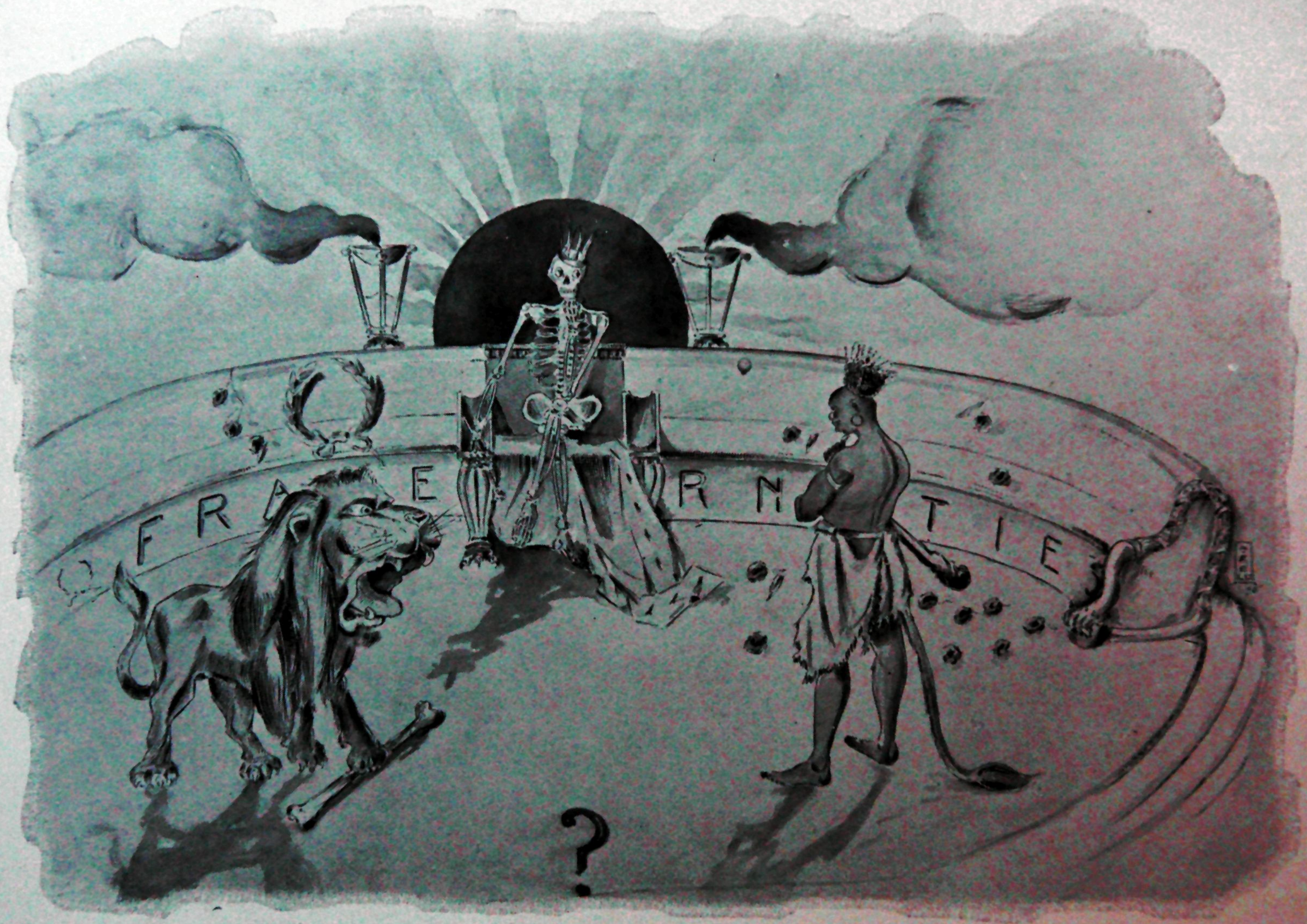
FRA E R N T I E
?

Sigma Chi . . . .

Founded at Miami University, Oxford, Ohio, June 28, 1855.

COLORS: BLUE AND GOLD.

Active Chapter Roll.

Miami University,
Ohio Wesleyan University,
Columbian University,
Washington and Lee University,
University of Mississippi,
Gettysburgh College,
Bucknell University,
Indiana State University,
Denison University,
De Pauw University,
Dickinson College,
Butler University,
Dartmouth College,
Stanford University,
University of Virginia,
Northwestern University,
Purdue University,
Randolph-Macon College,
Wabash College,
Center College,
University of Cincinnati,
University of Michigan,
University of Illinois,
Hampden-Sidney College,
Hobart College,
Cornell University,
Vanderbilt University,
Ohio State University,
Hanover College,
Kentucky State University,
University of California,
University of Nebraska,
Beloit College,
Massachusetts Institute of Technology,
Illinois Wesleyan,
University of Wisconsin,
University of Texas,
University of Kansas,
Tulane University,
Albion College,
University of Minnesota,
University of North California,
University of Southern California,
Pennsylvania State University,
Lehigh University.

Alumni Chapters.

Chicago. Indianapolis. New York. New Orleans. Washington, D. C. Kansas City. Columbus. Cincinnati. Lafayette. Lincoln. Montgomery. Springfield, O. St. Paul.

Last Convention of the Fraternity held in Chicago, July 20-21, 1893.

IN HOC SIGNO VINCES

Kappa Kappa Chapter . . . .

(Sigma Chi)

Chartered at the University of Illinois, May 31, 1881.

Fratres in Urbe.

William A. Heath, B. L. Charles M. Russell, B. L. Frank G. Carnahan, A. B. Edward E. Hunt, B. S.
Fred. D. Rugg, B. L. Royal Wright, B. L. George P. Hills, A. B. Charles A. Kiler, B. L.

Fratres in Facultate.

Charles A. Gunn, B. S.

Fratres in Universitate.

Seniors.

George Frederickson, Benjamin B. Holston, Thomas Crawford, Charles T. Wilder,
Peter Mogenson, Conrad B. Kimball, William I. Roysden.

Juniors.

Richard J. Barr, Herbert C. Arms, Charles B. Burdick, Oscar Mueller,
Porter D. McConney, Charles A. Elder.

Sophomores.

Frederick Way Woody, Paul A. Cooper, Charles M. Lewis.

Freshmen.

Will A. Kiler, Clarence S. Wheldon, Melville C. Chatten, Thomas Beadle.

Specials.

Arthur L. Pillsbury, Robert J. Hotchkiss, Victor A. Matteson, James P. Balding.

Kappa Sigma • • • •

Founded at the University of Bologna in 1395.

COLORS: OLD GOLD, MAROON, AND PEACOCK BLUE.

Active Chapter Roll.

Louisiana State University,
Davidson College,
Centenary College,
University of Virginia,
Randolph-Macon College,
Cumberland University,
Southwestern University,
Vanderbilt University,
University of Tennessee,
Washington and Lee University,
William and Mary College,
University of Arkansas,
Emory and Henry College,
Swathermore College,
Tulane University,
University of Texas,
Southwestern Presbyterian College,
Purdue University,
Hampden-Sidney College,
Maine State College,
University of the South,
University of South Carolina,
Mercer University,
University of Illinois,
Pennsylvania State College,
University of Pennsylvania,
University of Michigan,
Columbian University,
Southwestern Baptist University,
U. S. Grant University,
Cornell University,
University of Vermont,
Trinity College,
University of North Carolina,

Alumni Chapters.

Yazoo City, Miss. Philadelphia. Pittsburgh. Washington, D. C.
New Orleans. Galveston.

Last Convention of the Fraternity held in Washington, D. C., 1892.

Α. Ε. Κ. Δ. Β.
ΚΣ
1400
1867
BONONIA
DOCET
ΟΗΕΒ ΕΛΟΑΗ
ΣΟΦΙΑ
ΧΡΗΜΑΤΑ
ΚΑΙ
ΔΥΝΑΜΙΣ
ΚΑΡΤΕΡΙΑ
ΑΛΗΘΕΙΑ
ΔΙΚΗ
ΠΙΣΤΟΤΗΣ
SEMPER

Dreka, Phila.

Alpha Gamma Chapter . . . .

(Kappa Sigma)

Founded at the University of Illinois, December 8, 1891.

Fratres in Urbe.

Frank M. Gulick, B. L.

Seeley Gulick.

Fratres in Universitate.

Seniors.

Frank D. Arms,

Walter B. Riley,

Daniel C. Morrissey,

Frank H. Cornell.

Birch D. Coffmann,

George H. Atherton,

Juniors.

John B. Bassett,

W. D. Chester,

Louis S. Drake.

Sophomores.

Howard H. Haskell,

Olin McCormick,

Cecil H. Sherman.

Freshmen.

S. W. Patterson,

Arthur W. Dill,

H. Eugene Todd,

Arthur Pixley,

George Steinwedell.

Phi Delta Theta · · · ·

Founded at Miama University, 1848.

COLORS: ARGENT AND AZURE.

Active Chapter Roll.

Dartmouth College,
Cornell University,
Syracuse University,
Allegheny College,
Williams College,
Washington and Jefferson College,
Roanoke College,
University of Virginia,
Washington and Lee University,
University of Georgia,
University of the South,
University of Mississippi,
Emory College,
University of Alabama,
University of Michigan,
University of Texas,
Buchtel College,
Ohio Wesleyan,
Ohio State University,
Indiana University,
Hanover College,
University of Vermont,
Gettysburgh College,
Colby University,
Union University,
Lafayette College,
Dickinson College,
Randolph-Macon College,
University of North Carolina,
Richmond College,
Mercer University,
Alabama Polytechnic Institute,
Southwestern University,
Vanderbilt University,
Miami University,
Southern University,
Ohio University,
Center College,
Columbia College,
Wabash College,
Stanford University,
State College of Michigan,
Butler University,
University of Wooster,
Central University,
De Pauw University,
Northwestern University,
University of Wisconsin,
Lombard University,
Iowa Wesleyan University,
University of Nebraska,
State University of Iowa,
University of Pennsylvania,
Franklin College,
Hillsdale College,
Illinois Wesleyan,
Knox College,
University of Missouri,
University of Illinois,
Purdue University,
University of Minnesota,
Westminster College,
University of Kansas,
University of California,
Amherst College,
Brown University,
Lehigh University,
Tulane University,
Washington University.

Alumni Chapters.

New York. Washington. Nashville. Franklin. Chicago. Minneapolis. Pittsburg. Richmond. Montgomery. Indianapolis. Salt Lake City. St. Paul. Pennsylvania. Columbus. Selina. Galesburg. San Francisco. Baltimore. Atlanta. Cincinnati. Kansas City. Los Angeles.

Last Convention held in Atlanta, Georgia, October 19-23, 1891.

Drecka, Phila.
(Copyright)

Illinois Eta Chapter . . . .

(Phi Delta Theta)

Chartered at the University of Illinois, December 20, 1893.

Formerly Alpha Nu Local Fraternity; organized January 10, 1893.

Fratres in Facultate.

Herman S. Piatt, B. A. Bernard V. Swenson, B. S.

Fratres in Universitate.

Seniors.

William C. Tackett. Scott Williams. Hiram B. Ferris.

Juniors.

Frank H. Hamilton. Reuben M. Hobbs. Henry E. Chester.
Sherman R. Duffy. Armin A. Harms.

Sophomore.

William O. Phillips.

Freshmen.

Conrad F. Kruse, Henry Meyer, Frank F. Gilchrist, Elmer E. Dunlap,
Fred. C. Beem, John Bowen, Will N. Eichberg,
Arthur Dunaway, James C. Holden.

Local Fraternities . . . .

Delta Delta Delta.

Organized February 10, 1893.

Seniors.

H. E. Beasley, C. L. Babcock, C. J. Butterfield, Amos C. Clark,
D. H. Jansen, J. A. Lowry, L. A. Weaver.

Juniors.

R. H. Evans, J. T. Atkinson, A. Fellheimer, S. F. Holtzman,
George H. Root.

Sophomores.

William Dighton, George J. Jobst, J. D. Morse.

Freshmen.

E. B. Forbes, J. K. Hull.

Dreka, Phila.

Delta Tau Delta · · · ·

Founded at Bethany College, 1860.

Rainbow Branch founded at University of Mississippi, 1848.

COLORS: PURPLE, GOLD AND WHITE.

Active Chapter Roll.

University of Mississippi,
Bethany College,
Washington and Jefferson College,
Ohio University,
Alleghany College,
Ohio Wesleyan University,
Hillsdale College,
Indiana University,
De Pauw University,
Hanover College,
Michigan Agricultural College,
Buchtel College,
Simpson College,
Stevens Institute of Technology,
Franklin and Marshall College,
Lehigh University,
Iowa State College,
University of Michigan,
Butler University,
Albion College,
Vanderbilt University,
University of Wooster,
Rensselaer Polytechnic Institute,
University of Iowa,
Kenyon College,
University of Georgia,
Emory College,
Adelbert College,
University of Minnesota,
University of the South,
University of Colorado,
University of Virginia,
University of Wisconsin,
Tufts College,
Massachusetts Institute of Technol-
Tulane University, [ogy
Cornell University,
Williams College,
Northwestern University,
University of Illinois,

Alumni Chapters.

New York, Chicago, Nashville, Twin City (Minneapolis),
Pittsburgh, Nebraska (Lincoln), Cleveland,
Detroit, Grand Rapids.

Last Convention held at Indianapolis, August 25, 1893.

NOTE: As THE ILLIO had already gone to print at the time the charter was granted to the Delta Delta Delta Local Fraternity by the Delta Tau Delta Fraternity, it was impossible to place plate and Chapter Roll in the proper place.

John McNutt.

Harry Easton Beasley.

James David Phillips.

Walter Busey Riley.

William Custer Tackett.

Arthur Low Pillsbury.

Otto Emil Goldschmidt.

George Frederickson.

Shield and Trident.

Clyde Leslie Babcock.

Robert Eugene Gaut.

Paul Chipman.

Thomas Crawford.

Dietrich Herman Jansen.

Louis William Barker.

Benjamin Baldwin Holston.

Amos Cable Clark.

Local Secret Societies . . . .

Sons of Rest.

Organized December 6, 1892.

COLOR: WINE RED.

Sons.

"Rabbit" Metcalf,
"Dutch" Atherton,
"39" Sherman,
"Lucky" Heisel,
"Gig" Frederickson,
"Mack" McConney,
* "Click Buford,
"Babe" McKnight.

Beta Beta Beta.

Born, October 27, 1893. Badge: Black and Blue.

Brothers.

Fred S. Holbrook,
John McNutt, Jr.,
Arthur W. Bush,
Otto E. Goldschmidt,
Conrad B. Kimball,
William O. Phillips.

* Deceased.

Sigma Sigma Society.

Officers.

Dan Morrissey,	President.
Carberry,	Vice-President.
Edbrooke,	Secretary.
F. S Holbrook,	Treasurer
W. D. Chester,	G. H P.
McNutt, Bush, Goldschmidt,	Trustees.

Fratres in Urbe.

A. W. Bush.
C. B. Kimball,
F. S. Holbrook,
O. E Goldschmidt.
L. S. Drake,
F. F. Gilchrist,
G. H. Atherton.
John McNutt.

Fratres in Facultate.

E. K. Hall.

Student Musical Organizations.

University Glee Club . . . .

Officers.

Benjamin B. Holston,	President.
Robert Y. Maxon,	Secretary and Treasurer.
Warren E. Durstine,	Librarian.
Norman F. Marsh,	Business Manager.
Charles B. Burdick,	Leader.

Music Committee.

Conrad B. Kimball, Charles B. Burdick,
Herbert C. Arms, Norman F. Marsh.

First Tenor.	Second Tenor.	First Bass.	Second Bass.
Simon E. Lantz,	John A. Lowry,	Charles B. Burdick,	B. B. Holston,
Percy A. Stone,	George Frederickson,	Conrad B. Kimball,	R. Y. Maxon,
Tom B. Wade,	Wm. R. Morrison.	Norman F. Marsh.	Herbert C. Arms,
Rollin O. Everhart.			W. E. Durstine.

BLOMGREN BROS. PTG. CHI.

University Mandolin, Banjo and Guitar Club . . . .

Officers.

Reuben M. Hobbs, - - - - President.
Jedediah D. Morse, - - Secretary and Librarian.
Herbert C. Arms, Treasurer and Business Manager.
Clarence J. Butterfield, - - - Leader.

Mandolin and Guitar Club.

First Mandolins.
Clarence J. Butterfield,
Jedediah D. Morse.

Cello.
Reuben M. Hobbs.

Second Mandolins.
Frank L. Busey,
F. A. Winslow.

Guitars.
Herbert C. Arms, Charles B. Burdick, R. H. Vail, C. E. Winslow.

Banjo Club.

Banjourine
C. J. Butterfield.

First Banjos.
William O. Phillips, Earnest T. Rickard.

Second Banjo.
Frank L. Busey.

Guitars.
Herbert C. Arms, Charles B. Burdick, R. H. Vail.

Mandolin.
J. D. Morse.

University Military Band . . . .

Officers.

J. T. Atkinson, - - - - - President.
H. B. Rowe, - - Secretary and Librarian.
P. A. Stone, - - - - - - Treasurer.
E. L. Mann, - - - - Business Manager.
W. L. Steele, - - - - - - Leader.
C. A. Elder. - - - - Assistant Leader.
C. M. Lewis, - - - - - . Drum Major.

Members.

W. H. Dillon, ... Piccolo
C. A. Elder, ... Solo Bb Clarionet
H. A. Prince, ... First Bb Clarionet
B. F. Stoltey, ... Second Bb Clarionet
Noble Heath, ... Third Bb Clorionet
Walter Bunn, ... Third Bb Clarionet
E. L. Mann . . . . . Eb Cornet
J. T. Atkinson, ... Solo Bb Cornet
H. B. Rowe, ... First Bb Cornet
L. H. Fouts, ... Second Bb Cornet
A. R. Mann, ... Tuba
C. J. Price, ... Tuba

C. V. Seastone, ... First Eb Alto
J. C. Lilly. . . . . Second Eb Alto
A. X. Wilmot, ... Third Eb Alto
W. E. Sandford, ... Euphonium
R. W. Dull, ... Baritone
G. C. Miller, ... First Trombone
P. A. Stone, ... First Trombone
F. R. Jones, ... Second Trombone
H. D. Ganung, ... Second Trombone
E. N. Ball, ... Bb Bass
J. B. Bassett, ... Snare Drum
L. W. Barker, ... Bass Drum

University Orchestra ....

Officers.

Harry C. Marble, - - - - - President.
Horace C. Porter, - Secretary and Treasurer.
William M. Willet, - - - - Librarian.
Robert K. Porter, - - - Business Manager.
Reuben M. Hobbs, - - - - - Director.

Members.

First Violins.

Conrad F. Kruse, Horace C. Porter, William M. Willet, James A. Holden.

Second Violins.

John C. Shea, F. R. Capron, Fred C. Beem.

Viola.
Jedediah D. Morse.

Cello.
Reuben M. Hobbs.

Bass.
Harry C. Marble.

Flute.
George A. Howard.

Clarionet.
Henry A. Prince.

Cornets.

John T. Atkinson, William L. Steele.

Trombone.
Grant C. Millar.

Pianist.
Robert K. Porter.

Drums.
John B. Bassett.

Chapel Choir.

Clara Maud Kimball, - - Leader and Pianist.

Soprano.
Miss Kimball,
Bessie Heath.

Alto.
Louise E. McCaskrin,
Kate Read.

Tenor.
John A. Lowry,
Simon E. Lantz.

Basso.
Conrad B. Kimball,
Herbert C. Arms.

Music Department . . . .

CLARA MAUD KIMBALL.

THE musical department of the University, embryotic though it may be, deserves, at least, a casual glance of recognition; but needs far more to develop it into something that shall be, at no distant date, a credit to the institution which fosters it and toward which many a musical pilgrim shall turn his willing feet.

At no time in the history of the University has music constituted a part of any course of studies. It has been and still is simply an adjunct—a possibility to the diligent seeker after musical truths; but the equipment of the department has not been such as to hold out flattering inducements to many not otherwise attracted to the institution.

A music school controlled by one person whose time is divided between voice and piano teaching obviously cannot make any extensive claims. It has been the chapel music chiefly for which the instructor has been engaged, with the expectation that his time, aside from that work, be devoted to private instruction, should such instruction be solicited.

During the past three or four years the demand has been greater than one person could supply, and it was sincerely hoped by the person in charge that other teachers might be engaged—founding a genuine School of Music, where competent instruction could be had in all the branches. Not only voice and piano, but violin, cello, the lighter stringed instruments as well as harmony and theory should have a fair representation.

The time, however, seems not yet to be ripe for the advancement; but we live with hope for the future.

Among others who have had charge of the music in times past, several are making enviable reputations for themselves. Miss Jennie Mahan —Mrs. P. W. Plank—of Lincoln, Nebraska, has continued her piano work constantly since her marriage, and has become widely known throughout the state by her brilliant piano recitals.

Miss Kittie Baker—Mrs. Wadsworth—has perfected herself in her operatic work, and all who have heard her recently can testify to the charm of her beautiful singing.

Miss Kimball has occupied the position of Instructor of Music since the fall of '86, with the exception of two years. She was a student in the Literature and Science course in the University for two years, and then took up the study of music as a specialty, graduating from the New England Conservatory of Music at Boston in the class of '88. Last year was spent in study abroad, where she enjoyed her work to the utmost. She is very earnestly and deeply interested in this phase of University work and hopes some day to see the department resting on an entirely different basis.

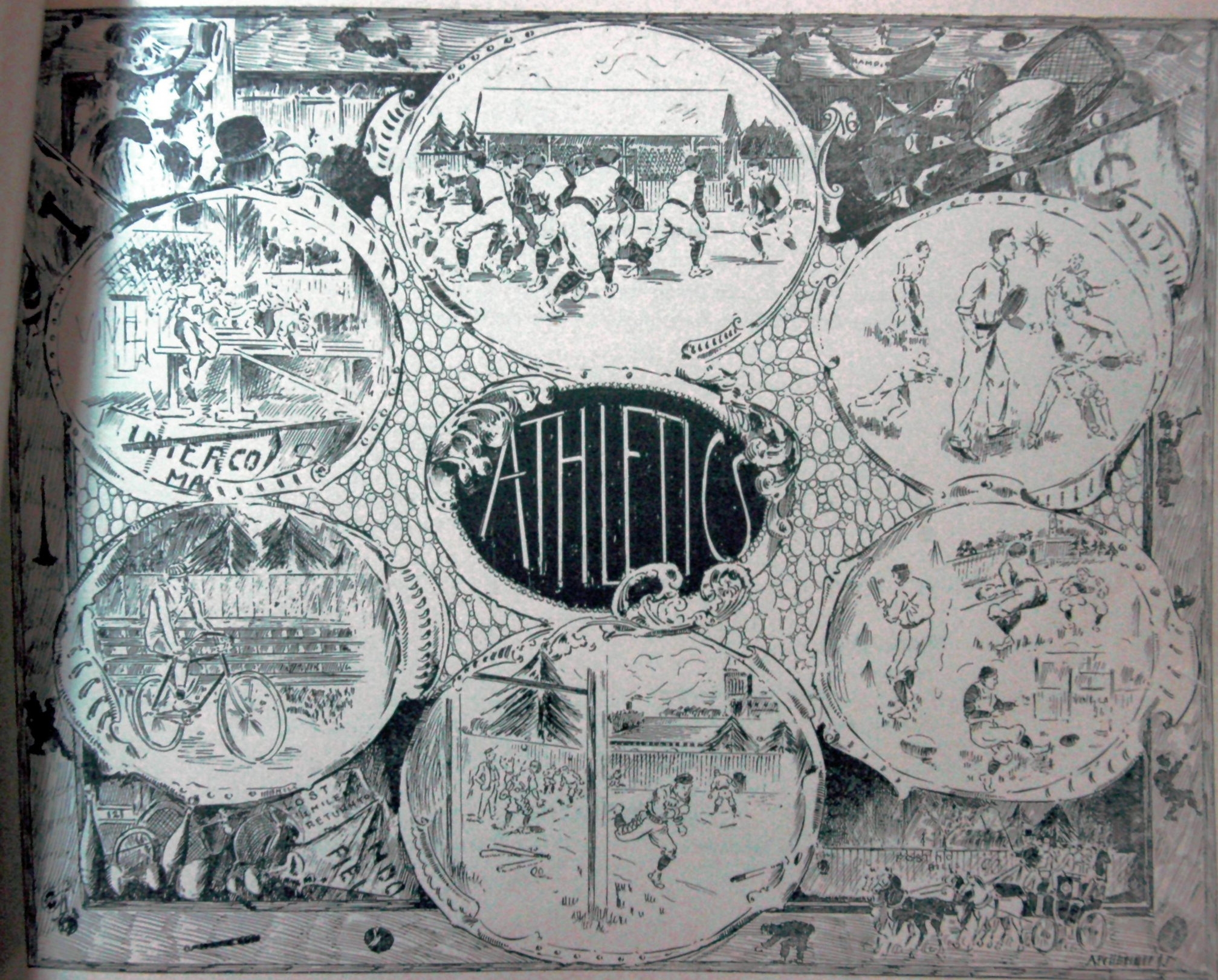
ATHLETICS

University of Illinois Athletic Association . . . .

COLOR: DARK GREEN.

PROFESSOR OF PHYSICAL CULTURE AND DIRECTOR OF THE GYMNASIUM, - - EDWARD K. HALL.
PROFESSOR OF PHYSICAL CULTURE AND INSTRUCTOR IN LADIES' GYMNASIUM, - ANITA M. KELLOGG.

Officers.

GEORGE FREDERICKSON - - - - PRESIDENT.
REUBEN M. HOBBS, - - - VICE-PRESIDENT.
W. D. CHESTER, - - - - - SECRETARY.
W. B. RILEY, - - - - - TREASURER.
L. S. DRAKE, - - - - ADVERTISING AGENT.

Trustees.

William I. Roysdon, John A. Lowry, Robert E. Gaut.

Base Ball.

SEASON 1893.

George A. Huff, Jr., - Captain and Manager.

SEASON 1894.

Benjamin B. Holston, - - - - - Manager.
George Frederickson, - - - - - - Captain.

Foot Ball.

SEASON 1893.

Frank H. Cornell, - - - - - - - Manager.
George H. Atherton, - - - - - - Captain.

SEASON 1894.

George H. Root, - - - - - - - Manager.
John E. Pfeffer, - - - - - - - - Captain.

Track Athletics.

R. H. Evans, Manager, Fred. J. Weedman, Captain.

Inter=Class Base=Ball . . . .

Games of 1893.

April 15;	Class of '96 vs. Class of '97	9	7	
April 25,	Class of '95 vs. Class of '97	14	9	
April 28,	Class of '94 vs. Class of '93	15	13	
May 3,	Class of '94 vs. Class of '97	4	3	
May 3,	Class of '96 vs. Class of '93	6	3	
May 6,	Class of '94 vs. Class of '95	9	2	
May 10,	Class of '95 vs. Class of '93	11	5	
May 13,	Class of '96 vs. Class of '94	26	6	
May 24,	Class of '95 vs. Closs of '96	8	2	
May 27,	Class of '95 vs. Class of '94	9	0	(Forfeited.)

Summary.

	PLAYED.	WON.	LOST	PER CENTAGE.
Class of '95	5	4	1	.800
Class of '96	4	3	1	.750
Class of '94	5	3	2	.600
Class of '93	4	1	3	.250
Class of '97	4	1	3	!250

Class of '95 won the Pennant.

World's Fair Inter=Collegiate Base=Ball Tournament

AT CHICAGO.

June 26,	University of Illinois vs. University of Virginia,	7	11
June 28,	University of Illinois vs. Vanderbilt University,	6	2
June 30,	University of Illinois vs. University of Wisconsin,	17	10
July 1,	University of Illinois vs. University of Virginia,	7	11

Standing of the Teams.

Yale, - - - -	.800	University of Vermont,	.333
University of Virginia, -	.666	University of Wisconsin,	.333
Amherst, - - -	.600	Wesleyan University, -	.000
University of Illinois, - -	.500	Vanderbilt University,	.000

Base=Ball Department . . . .

University Team of 1893.

George A. Huff, Jr.,	Catcher.
George Frederickson,	Pitcher.
D. Hobart Carnahan,	First Base.
Thomas Jasper,	Third Base.
George T. Fulton,	Second Base.
Howard H. Haskell,	Short Stop.
William I. Roysdon,	Left Field.
Herman Frees,	Right Field.
John R. Maxwell,	Center Field.
Paul H. Cooper, Fred W. Herman,	Substitutes.

Games of 1893.

April 8,	University of Illinois vs. Wabash College at Champaign,	16	0
April 15,	University of Illinois vs. J. L. Hudsons at Champaign,	4	2
April 22,	University of Illinois vs. University of Michigan at Ann Arbor,	5	6
May 6,	University of Illinois vs. Wabash College at Crawfordsville,	14	6
May 8,	University of Illinois vs. Iowa College at Champaign,	3	2
May 10,	University of Illinois vs. Northwestern University at Evanston,	15	8
May 17,	University of Illinois vs. University of Indiana at Champaign,	13	6
May 18,	University of Illinois vs. De Pauw University at Greencastle,	7	5
May 20,	University of Illinois vs. Lake View High School at Champaign,	15	2
May 22,	University of Illinois vs. Chicago University at Champaign,	3	2
May 27,	University of Illinois vs. Chicago University at Chicago,	0	6
May 30,	University of Illinois vs. Purdue University at Champaign,	15	5
June 3,	University of Illinois vs. University of Michigan at Champaign,	3	10
June 5,	University of Illinois vs. Detroit Athletic Club at Detroit,	3	5
June 6,	University of Illinois vs. London Athletic Club at London, Canada,	4	3
June 8,	University of Illinois vs. Cleveland Athletic Club at Cleveland,	15	17
June 9,	University of Illinois vs. Oberlin College at Oberlin,	11	7
June 10,	University of Illinois vs. Oberlin College at Oberlin,	8	11

Summary.

Games Played, 18. Games Won, 12. Games Lost, 6.

Foot=Ball Department . . . .

Varsity Eleven of 1892.

FRANK D. ARMS, Manager. RALPH W. HART, Captain. EDWARD K. HALL, Coacher.

Robert E. Gaut,	Center.	William C. Tackett,	Right End.
George A. Huff,	Left Guard.	W. Fred Slater,	Left Half Back.
Olin McCormick,	Right Guard.	John E. Pfeffer,	Right Half Back.
James Needham,	Left Tackle.	James W. Cook,	Quarter Back.
James W. Armstrong,	Right Tackle.	Ralph W. Hart,	Full Back.
George H. Atherton,	Left End.		

Substitutes.

Scott. Woody. Sweney. Royer. Williams. Ashley. Reeves. Sylvester.

Games of 1892.

Oct. 8,	University of Illinois vs. Purdue University at Champaign	6	12
Oct. 12,	University of Illinois vs. Northwestern University at Champaign,	16	16
Oct. 21,	University of Illinois vs. Washington University at St. Louis,	22	0
Oct. 22,	University of Illinois vs. Doane College at Omaha,	20	0
Oct. 24,	University of Illinois vs. Nebraska University at Lincoln,	0	6
Oct. 26,	University of Illinois vs. Baker University at Baldwin,	28	12
Oct. 27,	University of Illinois vs. University of Kansas at Lawrence,	4	24
Oct. 29,	University of Illinois vs. Kansas City Athletic Club at Kansas City,	48	0
Nov. 1,	University of Illinois vs. University of Wisconsin at Champaign,	Forfeited.	
Nov. 5,	University of Illinois vs. Englewood High School at Champaign,	38	0
Nov. 16,	University of Illinois vs. Chicago University at Chicago,	4	4
Nov, 17,	University of Illinois vs. Beloit College at Beloit,	Forfeited.	
Nov. 19,	University of Illinois vs. De Pauw University at Champaign,	34	0
Nov. 24,	University of Illinois vs. Chicago University at Champaign,	20	12

Summary.

Games Played, 14. Games Won, 9. Games Lost, 3. Games Tied, 2.
University of Illinois Total, 240. Opponents' Total, 86.

Varsity Eleven of 1893.

FRANK H. CORNELL, Manager. GEORGE H. ATHERTON, Captain. EDWARD K. HALL, Coacher.

Robert E. Gaut,	Center.	Paul H. Cooper,	Right End.
Don Sweney,	Left Guard.	Harry W. Baum,	Left Half Back.
Olin McCormick,	Right Guard.	William C. Tackett,	Right Half Back.
Arthnr Pixley,	Left Tackle.	F. Way Woody,	Quarter Back.
John E. Pfeffer,	Right Tackle.	Royal Wright,	Full Back.
George H. Atherton,	Left End.		

Substitutes.

Hart. Fouts. Guy Chester. Tilton. Root. Branch.

Games of 1893.

Sept. 30,	University of Illinois vs. Wabash College at Champaign,	60	6
Oct. 14,	University of Illinois vs. De Pauw University at Greencastle,	14	4
Oct. 21,	University of Illinois vs. Northwestern University at Evanston,	0	0
Oct. 28,	University of Illinois vs. Chicago Athletic Club at Champaign,	4	19
Nov. 6,	University of Illinois vs. Oberlin College at Champaign,	24	34
Nov. 11,	University of Illinois vs. Pastime Athletic Club at St. Louis,	18	6
Nov. 25,	University of Illinois vs. Purdue University at Lafayette,	26	26
Nov. 30,	University of Illinois vs. Lake Forest University at Champaign,	10	10

Summary.

Games Played, 8. Games Won, 3. Games Lost, 2. Games Tied, 3.
University of Illinois Total, 156. Opponents' Total, 106.

Second Eleven.

WILL KILER, Captain. FRANK D. ARMS, Manager.

John A. Armstrong,	Center.	W. B. Burt,	Right End.
Charles J. Price,	Left Guard.	George T. Fulton,	Left Half.
Alvin C. Voris,	Right Guard.	Emmett Roysdon,	Right Half.
Luther E. Roby,	Left Tackle.	Harry W. Tilton,	Quarter Back.
George B. Phelps,	Right Tackle.	Will Kiler,	Full Back.
W. D. Chester,	Left End.		

Substitutes.

Quade. McCaskrin. Fletcher. Mewes.

Tennis Tournament.

OCTOBER 5-30, 1893.

- Vance, Barr, — Barr, 6-2, 6-4,
- Wakefield, Mather, — Wakefield, 6-4, 6-4,
- Barr, Wakefield — Wakefield, default,
- McElfresh, Bailey, — McElfresh, default,
- Errett, Dillon, — Dillon, 6-3, 6-2,
- McElfresh, Dillon — Dillon, 6-0, 6-0,
- Wakefield, Dillon — Dillon, 6-1, 6-0,
- White, Hull, — White, 6-3, 7-9, 6-4,
- Rickard, Hadsall, — Handsall, 6-2, 1-6, 6-3,
- White, Handsall — Hadsall, 6-4, 8-6,
- Beebe, Donnan, — Donnan, 6-3, 6-4,
- Walker, Holden, — Walker, 6-4, 6-3,
- Donnan, Walker — Donnan, 6-2, 6-4,
- Hadsall, Donnan — Donnan, 6-3, 6-4,
- Dillon, Donnan — Donnan, 4-6, 6-4, 6-4,
- Cutter, Van Devender — Van Devender, 8-6, 6-4,
- Hobbs, Phillips, — Phillips, default,
- Vail, Atkinson, — Vail, 6-1, 6-1,
- Phillips, Vail — Phillips, 8-6, 6-2,
- Thomas, Higgins, — Thomas, 6-3, 4-6, 6-3,
- Thomas, Phillips — Thomas, default,
- Phillips, Thomas — Phillips, 7-5, 6-4,
- Phillips, Donnan — Phillips, Bye,
- Donnan, Phillips — Donnan, 8-6, 4-6, 9-7.

Alexander Donnan Champion of the University.

Track Athletics . . . .

Team of 1893.

FRANK D. ARMS, Captain. EDW. K. HALL, Trainer.

Fred J. Weedman,
Edward A. Banschbach,
W. B. McBride,
James W. Armstrong,
T. F. Flynn,
R. J. Dickinson,
John R. Maxwell,
A. W. Brode,
M. C. Chatten,
G. W. McCaskrin,
R. H. Evans,
William C. Tackett,
H. M. McCaskrin,
Amos C. Clark,
F. M. McElfresh,
Charles M. Lewis,
E. E. Orr,
S. C. Cutter,
A. W. Dill,
Don Sweney,
A. F. Haley,
A. B. Foster,
G. F. Davis,
A. C. Voris.

University of Illinois Records.

50-Yard Dash	A. W. Merrifield, '92	5¾ seconds.
100-Yard Dash	A. W. Merrifield, '92	10⅘ "
220-Yard Dash	A. W. Merrifield, '92	24 "
440-Yard Dash	Charles M. Lewis, '96	56 "
Half-Mile Run	E. E. Orr, '94	2 minutes, 12½ seconds
Mile Run	A. B. Foster, '94	4 " 52½ "
120-Yard Hurdle Race	A. C. Clark, '94	17½ seconds.
220-Yard Hurdle Race	A. C. Clark, '94	28 "
Mile Walk	R. H. Evans, '95	8 minutes, 29 seconds.
Two Mile Bicycle	George H. Mitchell, '96	6 " 8½ "
Running High Jump	A. C. Clark, '94	5 feet, 9 inches.
Running Broad Jump	George P. Behrensmeyer, '93	20 " 1 "
Pole Vault	Glen M. Hobbs, '91	9 " 1¼ "
Throwing 16-lb. Hammer	James W. Armstrong, '93	86 "
Throwing 16-lb. Shot	Don Sweney, '96	35 " 6 "
Hop, Step and Jump	Charles A. Gunn, '92	43 " 5 "
Go-As-You-Please Kick	Conrad B. Kimball, '94	8 " 9 "
Standing High Kick	George Frederickson, '94	7 " 6½ "
Throwing Base Ball	Charles A. Gunn, '92	355½ feet.

First Annual Class Handicap Field-Day . . . .

OCTOBER 11, 1893.

EVENT.	FIRST.			SECOND.			THIRD.			TIME.	POINTS.				
		Class.	Handicap.		Class.	Handicap		Class.	Handicap.		'94	'95	'96	'97	'98
50-Yard Dash	Lewis	'96	1 yd.	Smith	'97	1 yd.	Pierce	'96	2 yds.	5¾ sec.			6	3	
75-Yard Dash	Smith	'97	1½ yds.	Dill	'97	1½ yds.	Roysdon	'94	1 yd.	8⅞ sec.	1			8	
100-Yard Dash	Clark	'96	3½ yds.	Lewis	'96	1½ yds.	Smith	'97	1 yd.	10¾ sec.			8	1	
220-Yard Dash	Lewis.	'96	Scr.	Dill	'97	5 yds.	Clark	'98	4 yds.	24⅞ sec.			5	3	1
440-Yard Dash	Sloan	'97	15 yds.	McElfresh	'96	10 yds.	H. McCaskrin	'94	5 yds.	53½ sec.	1		3	5	
Half-Mile Run	Sloan	'97	50 yds.	McElfresh	'96	15 yds.	Tilton	'95	50 yds.	2 m 6¾ sec		1	3	5	
One Mile Run	McElfresh.	'96	30 yds.	Foster	'94	Scr.	Sloan	'97	70 yds.	4 m 59 sec.	3		5	1	
120-Yard Hurdle	Dill	'97	4 yds.	Lowes	'97	Scr.	——	—	——	19 sec.				8	
220-Yard Hurdle	Weedman	'94	Scr.	Dill	'97	8 yds.	Sweney	'96	3 yds.	28¾ sec.	5		1	3	
440-Yard Class Relay	Class of '97	—	——	Class of '94.	—	——	Class of '95.	—	——	——	3	1		5	
Running Bases	Dill	'97	——	Weedman	'94	——	Roysdon	'94	——	15¾ sec.	4			5	
Knapsack Race	McCaskrin & Tackett	'94	——	McElfresh & Sweney	'96	——	——	—	——	——	5		3		
Potato Race	Tackett	'94	——	Clark	'97	——	Dubsky	'96	——	1 min 2 sec.	5		1	3	
One-Mile Walk	Brode.	'96	Scr.	Evans	'95	Scr.	Linn.	'96	75 yds.	8 m 30 sec.		3	6		
Three-Legged Race	Weedman & Roysdon	'94	——	McCaskrin Bros	'94	——	Pierce & Milne	'96	——	5½ sec.	8		1		
One-Mile Bicycle	Schneck	'96	175 yds.	Banschbach	'96	Scr.	Holston	'94	220 yds.	2 m 15¾ sec	1		8		
One-Mile Bicycle, open.	Schneck	'96	——	Banschbach	'96	——	——	—	——	2 m 56 sec			8		
Two-Mile Bicycle	Holston	'94	330 yds	Banschbach	'96	Scr.	Schneck	'96	175 yds.	5 m 57½ s.	5		4		
Pole Vault	Osgood	'97	Scr.	Chatten	'96	Scr.	Lowes	'97	Scr.	8 ft. 7 in.			3	6	
Running Broad Jump	Marsh	'95	2 feet.	Frees	'97	2 feet.	Smith	'97	1 ft.	19 ft. 9½ in.		5		4	
Running High Jump	Weedman	'94	6 in.	O'Donnell	'98	6 in.	Kimball	'94	2 in.	65 in.	6				3
Hop, Step and Jump	Smith	'97	2 feet.	Noble	'97	4 feet.	Lowes	'97	Scr.	42 ft. 5 in				9	
Standing High Kick	Vail	'96	3 in.	Tilton	'95	4 in.	Frederickson	'94	Scr.	7 ft. 6½ in.	1	3	5		
Go-As-You-Please Kick	Kimball	'94	Scr.	Porter	'97	6 in.	Holtzman	'95	5 in.	8 ft. 8¾ in.	5	1		3	
Throwing 16-lb. Hammer	McCormick	'96	Scr.	Mather	'95	15 feet.	Fouts	'95	4 feet.	85 ft 4 in		4	5		
Putting 16-lb. Shot	Wilmot	'97	3 feet.	Tackett	'94	Scr.	Mather	'95	3½ feet.	33 ft. 10 in.	3	1		5	

Summary.

	FIRST.	SECOND.	THIRD.	POINTS.
Class of '97,	9	9	5	77
Class of '96,	9	8	6	75
Class of '94,	7	5	6	56
Class of '95,	1	3	5	19
Class of '98,	0	1	1	4

First Annual Indoor Meet . . . .

HELD IN THE GYMNASIUM, MARCH 11, 1893.

10-Yard Dash	H. M. McCaskrin	1 4-5 seconds.
20-Yard Dash	S. C. Cutter	3 "
30-Yard Dash	J. R. Maxwell	4 "
40-Yard Dash	A. W. Dill	5 "
40-Yard Hurdles 42	A. W. Dill	7 "
40-Yard Hurdles 30	F. J. Weedman	5½ "
Fence Vault	M. E. Jewett	6 feet 6½ inches.
Pole Vault	M. C. Chatten	7 " 9 "
Putting 16-lb. Shot	W. C. Tackett	35 " 1 "
High Jump	A. C. Clark	5 " 4¾ "
High Kick	C. B. Kimball	8 " 9 "
Half Mile Walk	F. W. Herman	4 minutes 13 3-5 seconds.
Rope Climb	H. A. Prince	

Hare and Hounds Runs.

SECOND SERIES, FALL OF 1893.

First.	Second.	Third.	Fourth.
McElfresh, - First.	Foster, - - - First.	Beasley, - - First.	Foster, - - - First.
C. W. Noble, Second.	Milne, - - - Second.	Boggs, - - Second.	Brode, - - - Second.

Second Annual Indoor Meet . . . .

HELD IN THE GYMNASIUM, MARCH 9, 1894.

Referee.

CLEAVES BENNETT.

Judges.

PROF. H. J. BARTON. PROF. W. O. KROHN. PROF. D. W. SHEA. PROF. W. H. VANDERVOORT.

TRACK EVENTS.

EVENT.	WINNER.	HANDICAP.	TIME.
10-Yd Dash	Geo. H. Root		1⅗ sec.
	F. J. Weedman		1⅘ sec.
20-Yd Dash	Geo. H. Root		2⅘ sec.
	C. C. Rayburn		
30-Yd Dash	F. J. Weedman		3⅗ sec.
	R. C. Donahue		
40-Yd Dash	H. W. Baum	3 ft.	5 sec.
	T. S. Hayes		
40-Yd Hurdle, 36 in	F. J. Weedman	Owes 6 ft.	5⅗ sec
	A. C. Lowes	Owes 2 ft.	
Half Mile Walk	R. H. Evans		3m. 57 s.
Slow Bicycle 40 yds	S. Schenck		2m. 13 s.
	H. Hiller		

FIELD EVENTS.

EVENT.	WINNER.	HANDICAP.	TIME.
Pole Vault	Lowes		8 ft 6 in
	M. C. Chatten & Osgood		8 ft 4 in
Fence Vault	F. S. Forbes	4 in.	6 ft 7 in
	R. H. Vail	6 in.	6 ft 4 in
Shot Put	R. E. Gaut	4 ft.	34 ft 8 in
	L. A. McGregor	4 ft.	32 ft 6 in
High Kick	J. W. Armstrong	8 in.	7 ft 8½ in
	M. A. Reasoner	8 in.	7 ft 7½ in
High Jump	A. C. Clark		5 ft 9 in
	Lowes and Morse	5 in.	5 ft 3 in
Rope Climb	R. C. Donahue		14⅘ sec
	S. Schenck		
High Dive	C. A. Noble		5 ft 5 in
	E. R. Tilton		5 ft 5 in

Sparring Champion, George H. Atherton.

Western Inter-Collegiate High-Jump Record broken by A. C. Clark, breaking his own record of 5 ft. 4 in.

Western Inter-Collegiate Athletic Association.

Members.

Washington University,
Lake Forest University,
Northwestern University,
University of Illinois.
Purdue University.
Rose Polytechnic,
College of Christian Brothers,

Officers.

JOHN J. LEAHY, C. C. B., - - - - PRESIDENT.
P. W. KLINGOR, Rose P., - - VICE-PRESIDENT.
D. H. JACKSON, Lake Forest, SECRETARY and TREASURER.

Records.

100-Yard Dash	Merrifield, U. of I.,	10¾ seconds.
220-Yard Dash	Cabanne, W. U.,	24⅗ "
440-Yard Dash	Kennicott, N. W. U.,	54¾ "
Half Mile Run	Riggs, N. W. U.,	2 minutes, 9¼ seconds.
One Mile Run	Rossiter, L. F. U.,	4 " 54¾ "
120-Yard Hurdle	Clark, U. of I.,	17¾ seconds.
220-Yard Hurdle	Clark, U. of I.,	28 "
One Mile Walk	Evans, U. of I.,	8 minutes, 47 seconds.
Running High Jump	Clark, U. of I.,	5 feet, 7½ inches.
Running Broad Jump	Weedman, U. of I.,	19 feet.
Two Mile Bicycle	Mitchell, U. of I.,	7 minutes, 3 seconds.
Putting 16-lb. Shot	Tozier, C. C. B.,	35 feet, 1 inch.
Throwing 16-lb Hammer	Sullivan, C. C B.,	87 " 3 inches
Pole Vault	Culver, N. W. U.	9 " 9⅛ "

First Annual Field Day, Champaign, May 13, 1892, U. of I. won the Pennant.

Second Annual Field Day, Champaign, May 12, 1893. U. of I. First, 65 Points. N. W. U. Second, 15 Points.

Third Annual Field Day to be held at St. Louis, May 26, 1894.

Athletic Records . . . .

Corrected to January, 1894.

COMPILED AND ARRANGED BY HERBERT C. ARMS.

COLLEGES AND ASSOCIATIONS.	100 YARD DASH.	220 YARD DASH.	440 YARD DASH.	HALF MILE RUN.	MILE RUN.	120 YARD HURDLE.	220 YARD HURDLE.	MILE WALK.	2 MILE BICYCLE.	RUNNING HIGH JUMP.	STANDING HIGH JUMP.	RUNNING BROAD JUMP.	STANDING BROAD JUMP.	POLE VAULT.	THOWING HAMMER, 16 LBS.	PUTTING SHOT, 16 LBS.	RUNNING HOP, STEP AND JUMP.	GO-AS-YOU-PLEASE HIGH KICK.	THROWING BASE-BALL.
Yale	10	22	50 2/5	1:59 1/5	4:32 2/5	15 4/5	25 1/5	7:18 3/4	5:41 4/5	5.10	.....	22.6	.....	10.9 1/2	110.4 1/2	41.0 1/8	.....	.....	.....
Harvard	10	22	47 3/4	1:56 7/8	4:33 2/5	16 1/2	24 2/5	6:56 1/5	5:31 1/5	6.2 1/4	5.1 1/4	22.10 1/2	.....	10.5 1/4	108.5	40.10 1/2	.....	.....	.....
Princeton	10	21 4/5	50	1:55 1/4	4:41 1/5	17 1/2	26 1/5	6:52 4/5	5:32	5.10 1/4	.....	21 4	.....	10.6	99.10 1/2	39.5	.....	.....	.....
Amherst	10 2/5	22 3/4	49 1/2	2:05 2/5	4:29 4/5	17 2/5	27 3/5	7:10	6:06 2/5	5.6 1/2	.....	20.2 1/4	.....	10.5 1/2	90.4	37.4 1/2	.....	.....	.....
Dartmouth	10 1/4	22 3/5	52 1/5	2:03 2/5	4:43	17 3/4	26	.....	.....	5.9	4.9	21 8 3/4	10.4	10.0	94.1 1/2	37.4	.....	.....	.....
Williams	10 2/5	24	52	2:07 1/2	4:44 1/2	18	.....	7:50	.....	5.7	5.1 1/2	20 0 1/2	10.5 7/8	10.9	84.5 1/4	36.6	.....	.....	381.4
Lehigh	10 1/5	23 1/4	55 4/5	2:08 1/2	4:52	18	.....	7:37	.....	5 4	4.8 1/2	18.8	9.10	10.0	93.5	36.3 1/2	.....	8.8	.....
Brown	10 1/5	22 3/5	56	2:08	5:04	19 4/5	.....	7:46	.....	5.6 3/4	4.8	19.1 1/2	10.4 3/8	9.4	85.0	35.9	.....	.....	.....
Tufts	10 1/2	25	56	2:15	4:59	.....	.....	9:28	.....	5.3	4.6	18.5 1/2	9.1	.....	84.6	34.6	40.1	.....	342.11
Andover	10 1/4	24	53	2:04 2/5	4:56	19	.....	9:01	.....	5.8 1/4	5.1 3/4	19.10	9.2	9.5 1/2	80.0	34.11	.....	.....	363.3
Rutgers	10	23 1/2	53	2:21 4/5	5:11 2/5	.....	.....	7:45	.....	5.3	4.10	19.2	9.5 1/2	.....	.....	32.1	37.4	8.10	345.4
Bowdoin	10 3/8	22 4/5	52	2:11	4:56	.....	.....	8:25	.....	5.0	4 9	18.2	10.3	9.3	76.0	31.9	39.0 1/4	.....	349.0
Univ. of Vermont	11	24	55	2:12 1/2	5:06	19	.....	8:13 1/2	.....	5.6	4.8	18.11	10.2 1/2	9.1	84.0	35.4	.....	8.4 1/2	311.0
Univ. of Pennsylvania	10 1/5	23	53	2:03 4/5	4:35 1/5	19 1/4	.....	7:26 2/5	6:01	6.4	.....	20.11	10.9 1/2	10.10 1/8	100.9	.....	.....	.....	.....
Mass. Inst. of Technology	10 1/2	23 4/5	54 3/4	2:09 1/2	5:00 2/5	.....	.....	.....	.....	5.4	4.9	20.2	10.2	9.10	92.8	34.5 1/2	.....	8.6 1/2	.....
Cornell	10 1/5	22 3/5	52 2/5	2:10	4:50 1/2	16 4/5	27 3/4	7:42	6:07 4/5	5.6	.....	20.6	.....	8.10 1/2	81.8 1/5	35.3	.....	.....	.....
Oberlin	10 2/5	24 1/5	56 4/5	2:16	4:55 4/5	18	.....	8:45	.....	5.9	.....	19.1	.....	8.10	84.0	38.0 1/4	.....	.....	325.2
Univ. of Michigan	10	22 4/5	52	2:15	4:56	18 1/5	.....	7:15	.....	5.6	4.8 1/4	.....	.....	8.11	94.0	38.3	.....	.....	.....
Univ. of Illinois	10 2/5	24	56	2:12 1/2	4:52 1/2	17 1/2	28	8:29	6:08 1/4	5.4 3/4	.....	20.1	9.10	9.1 1/4	86.0	35.6	43.5	8.9	355.5
Univ. of Wisconsin	10 1/4	24	55 1/2	2:08	4:57 3/4	.....	.....	7:47 1/4	.....	5.4 1/2	4 11 1/4	18.0 1/2	.....	9.3 1/2	.....	36.4	43.1	8.4 4/5	382.3
Univ. of Minnesota	10 4/5	26	62	2:12	5:10	20	.....	8:00	.....	5.3	4.3	19.2 1/2	10.0	.....	47.0	34.0	39.0	.....	320.0
Northwestern	10 3/5	23	54 3/4	2:09 1/2	5:00 2/5	.....	.....	.....	.....	5.4	4.9	20.2	10.2	9.10	92.8	34.5 1/2	.....	8.6 1/2	347.5
Beloit	10	.....	.....	.....	5:03 5/8	16	.....	.....	.....	5.2	4.5	19.4	10.5	8.3	72.8	34.8	43.1	.....	337.0
Vanderbilt Univ	10	24 4/5	57	.....	5:39 1/4	.....	.....	.....	.....	5.4	.....	20.10 1/2	.....	9.6	74.6	35.2	.....	.....	.....
Washington Univ	10 1/5	24	54	2:20 1/5	5:13	19 4/5	.....	.....	.....	5.5 1/2	.....	23.6 1/2	.....	9.3 1/2	84.9 1/2	34.8 1/2	.....	.....	.....
De Pauw Univ	10 3/8	.....	62 3/4	.....	5:53	18 1/2	28	8:30	.....	5.1	4.6	18.0	9.10	8.2	63.4	31.0	42.0	8.4	342.0 1/2
Univ. of Kansas	10 3/4	.....	.....	.....	5:19 1/2	17	.....	10:41 1/2	.....	.....	.....	16.6 1/2	.....	8.10	82.0	29.3	.....	.....	319.0 1/2
Univ. of the South	10 3/4	24	57	.....	4:53	19	.....	.....	.....	5.4	.....	19.6	.....	9.6	69.10 1/4	29.1	.....	.....	.....
Ohio State Univ	10 5/8	24	56 4/5	.....	5:21	19 1/5	.....	.....	.....	5.3	4.6	18.6	10.5	9.1	71.8	34.11	30.4	8.4	331.7
Miami	10 4/5	24 4/5	56 1/5	2:26 2/5	5:23	.....	.....	.....	.....	5.8	.....	18.9	.....	.....	.....	.....	41.0	.....	264.0 3/8
Wabash	10 1/2	22 1/4	70	2:37	5:19 1/2	19 3/8	.....	8:08 3/8	.....	5.1	4.5	18.5	9.5 1/2	7.8	64.2	31.4	37.2	8.4	318.3
Univ. of California	10 1/2	23	51 1/4	2:02 1/2	4:42	18 3/4	26 2/5	7:26 2/5	.....	5.4 1/2	4.9 1/2	21.5 5/8	10.3 1/2	10.4 4/5	109.1	37.1 1/2	44.1 1/2	.....	.....
Dickinson	10 1/2	23	62 1/5	2:15 1/4	5:34	19 3/4	.....	7:48	.....	5.4 1/2	4.8	20.8 1/2	9.9 1/2	9.3	83.9	37.6	.....	8.6	349.7
Monmouth	10 2/5	.....	52 1/2	.....	.....	17 1/2	.....	.....	.....	5.6	.....	20.5	.....	8.8 1/2	70.5	33.3	.....	8.5 1/4	345.0
Illinois Wesleyan	10 2/5	24	57	2:15	.....	20	.....	.....	6:30	5.3	.....	18.7	10.2	8.10	68.0	32.2	41.0	.....	330.0
Inter-Collegiate	10 3/4	24 3/5	54 3/4	2:09 1/4	4:54 3/4	17 3/4	28	8:47	7:03	5.7 1/2	.....	19.0	.....	9.9 1/8	87.3	35.1	.....	.....	.....
Western Inter-Collegiate	10	21 4/5	49 1/2	1:57 1/5	4:29 4/5	15 4/5	25 1/5	6:52 4/5	5:41 4/5	6.0 1/2	.....	22.11 1/4	.....	10.10 1/8	110.4 1/2	41.0 1/8	.....	.....	.....
Amateur	9 3/4	21 4/5	47 3/4	1:54 1/5	4:17 4/5	15 3/4	24 4/5	6:29 3/5	4:28 3/5	6.4 1/4	5.3 1/4	23.6 1/2	10.9 7/8	11.5 3/8	110.4 1/2	47.0	48.6	.....	400.7 1/2
British College	10	.....	49 4/5	1:54 4/5	4:21 3/5	16	.....	.....	5:36 3/5	6.2 1/2	.....	23.6 1/2	.....	.....	138.3 †	41.1	.....	.....	.....
British Amateur	10	21 4/5	48 1/2	1:54 4/5	4:18 3/5	16	.....	6:32 1/5	4:49 3/5	6.3 1/4	4.10	23.6 1/2	10.5	11.9	138.3	44.0 1/2	48.3	.....	.....

*Columbia's records unattainable. Record in Broad Jump held by Columbia, 22.11½.

†Made with hammer weighing 16 lbs., complete head and handle; unlimited length of handle; unlimited run.

Table of World's Best-on-Records.

EVENT.	RECORD.	NAME.	CLUB.	WHERE AND WHEN MADE.
100-Yards Run	9⅘ sec.	John Owen, Jr.	Detroit A. C.	Amateur Championship Games, Washington, D. C., Oct. 11, '90
220-Yards Run	21⅘ sec.	L. H. Cary, Am C. G. Wood, England	Princeton A. C. Blackheath Harriers	Berkely Oval New York City, May 30, 1891. London, Stanford Bridge Grounds, June 25 1887.
440-Yards Run	47 ¾ sec.	Wendell Baker	Harvard A. A.	Beacon Park, Allston, July 1, 1886.
½-Mile Run	1 m. 54⅖ sec.	F. J. K. Cross	Oxford University	Wadham College Games, Oxford, March 9, 1888.
1-Mile Run	4 m. 17⅘ sec.	T. P. Conneff	HolyCrossLyc'm A.A	Boston A. A. Games, Holmes Field, Cambridge, Mass., Aug. 26, 1893.
3-Mile Run	14 m. 24 sec.	S. Thomas	Ranelagh Harriers	Stanford Bridge Grounds, London, June 3, 1893.
120-Yards Hurdle	15¾ sec.	W. H. Henry	Univ. of California	Pacific A. A. Championship, Olympic A. C. Grounds, San Francisco, Cal., May 30, 1892.
220-Yards Hurdle	24⅘ sec.	J. P. Lee	Harvard A. A.	Holmes Field, May 22, 1891.
1-Mile Walk	6 m. 29⅜ sec.	F. P. Murray	Williamsburg A. C.	New York A. C, Games, Mott Haven, New York, Oct. 27, 1883.
2-Mile Walk	13 m. 48⅗ sec.	F. P. Murray	Williamsburg A. C.	Williamsburg A. C. Games, Brooklyn, May 30, 1884.
3-Mile Walk	21 m. 9⅕ sec.	F. P, Murray	Williamsburg A. C.	Manhattan A. C. Games, NewYork City, Nov. 6, 1883.
7-Mile Walk	52 m. 28⅖ sec.	H. Curtis	Highgate Harriers	Aston Lower Grounds, Birmingham, July 12, 1890.
2-Mile Bicycle Race	4 m. 28⅗ sec.	W. W. Windle	Manhattan A. C.	Trial against time, Springfield, Mass., Sept, 30, 1892.
Running High Jump	6 ft. 4¼ in.	M. F. Sweeney	Xavier A. C.	New York A. C. Games, Travers Island, Oct. 8, 1892.
Standing High Jump	5 ft. 3¼ in.	A. P. Schwaner	New York A. C.	New York A. C. Games, Travers Island, June 11, 1892.
Running Broad Jump	23 ft. 2½ in.	C. S. Reber C. B. Fry	PastimeA.C.St.Louis Oxford University	Detroit Mich., July 4, 1891. Trinity College, Oxford University Sports, March 4, 1893.
Standing Broad Jump	10 ft. 9⅞ in.	A. P. Schwaner	New York A. C	New York A. C. Games, Travers Island, Oct. 8, 1892.
Running Hop, Step and Jump	48 ft. 6 in.	E. P. Bloss	Boston A. A. Harvard A. A.	Annual Championship Meeting, Chicago, Ill., Sept. 16, 1893.
Throwing Hammer	110 ft. 4½ in.	W. O. Hickock	Yale	Manhattan Field, May 27, 1893.
Throwing Hammer (From 7-ft circle without follow)	145 ft. ¾ in.	J. S. Mitchell	New York A. C.	New York A. C. Games, Travers Island, Oct. 8, 1892.
Putting Shot	47 ft.	G. R. Gray	New York A. C.	Annual Championship Meeting, Chicago, Ill., Sept. 16, 1893.
Pole Vault	11 ft. 9 in.	R. D. Dickenson	England	

Siamese Twins.

MOTTO:
Two souls with but a single thought,
Two hearts that beat as one.

George Steinwedell and Chet Brownell.
Morrissey and Riley.
Jasper and Bauman.
Crawford and Burdick.

Annie McNutt and Godfrey Sperling.
Pink H. Hamilton and Samuel W. Gamble.
Anheuser-Bushe and Pabst-Jobst.

II

TRAGEDY IN THREE ACTS.

Miscellaneous.

Student Publications . . . .

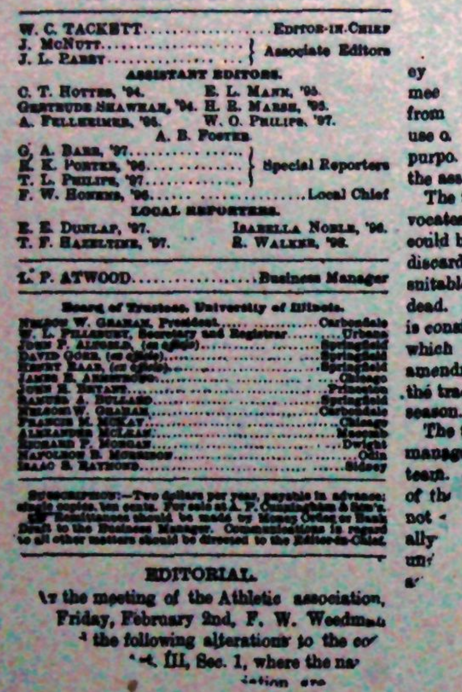

THE ILLINI.

PUBLISHED WEEKLY BY THE STUDENTS OF THE UNIVERSITY OF ILLINOIS.

W. C. TACKETT ..... Editor-in-Chief
J. McNutt ..... } Associate Editors
J. L. Parry ..... }

ASSISTANT EDITORS.

C. T. Hotten, '94. E. L. Mann, '95.
Gertrude Shawhan, '94. H. R. Marsh, '95.
A. Fellheimer, '96. W. O. Philips, '97.
A. B. Foster.

G. A. Barr, '97 ..... }
R. K. Porter, '96 ..... } Special Reporters
T. L. Philips, '97 ..... }
F. W. Hoenes, '96 ..... Local Chief

LOCAL REPORTERS.

R. E. Dunlap, '97. Isabella Noble, '96.
T. F. Hazeltine, '97. R. Walker, '96.

L. P. ATWOOD ..... Business Manager

Board of Trustees, University of Illinois.

Nelson W. Graham, President ..... Carbondale
W. L. Pillsbury, Secretary and Registrar ..... Urbana
John P. Altgeld, (ex officio) ..... Springfield
David Gore, (ex officio) ..... Springfield
Henry Raab, (ex officio) ..... Springfield
James R. Ashmore ..... Chicago
John R. Bryant ..... Princeton
Samuel A. Bullard ..... Springfield
Nelson W. Graham ..... Carbondale
Francis M. McKay ..... Chicago
Alexander McLean ..... Macomb
Richard P. Morgan ..... Dwight
Napoleon B. Morrison ..... Olin
Isaac S. Raymond ..... Sidney

SUBSCRIPTION:—Two dollars per year, payable in advance; single copies, ten cents. For sale at A. P. Cunningham & Son's. Remittances should be made by Money Order or Bank Draft to the Business Manager. Communications in regard to all other matters should be directed to the Editor-in-Chief.

EDITORIAL.

At the meeting of the Athletic association, Friday, February 2nd, F. W. Weedman [illegible] the following alterations to the co[illegible] Art. III, Sec. 1, where the na[illegible] [illegible]ation are

ILLINI BOARD

1894.

P. T. Hicks, - - - - Chairman.
Bertha Forbes, - - - - Secretary.

Jno. A. Lowry, Benj. B. Holston,
H. H. Braucher, H. C. Porter,
C. R. Carmack, A. M. Munn,
R. K. Porter, J. E. Pfeffer,
C. S. Hamilton.

The Illio.

Published Annually by the Junior Class of the University.

Technograph

PUBLISHED ANNUALLY BY THE
ENGINEERING SOCIETIES OF THE UNIVERSITY.

BOARD OF 1894.

EDITORS:

L. P. Atwood, C. E., '94. Paul Chipman, C. E., '94.
R. E. Gaut, C. E., '94. L. W. Barker, E. E., '94.
E. W. Stocker, Arch, '94. A. Johannsen, Arch., '94.
W. N. Vance, E. E., '95. R. H. Evans, Arch., '95.
J. E. Pfeffer, E. E., '96.

BUSINESS MANAGERS:

A. W. Bush, Arch., '94. J. C. Quade, C. E., '95.
P. Junkersfeld, E. E., '95.

Student's Hand Book.

Published at the beginning of each College Year by the Christian Associations of the University.

BLOMGREN BROS & CO. CHI.

Roster . . . .

Of Officers and Non-Commissioned Officers of the Battalion.

Commandant, - Capt. E. R. Hills, 5th Artillery, U. S. A.
Adjutant, - - - - - - - - C. W. Noble.
Sergeant-Major, - - - - - - H. R. Marsh.

Co. "A."

Captain W. N. Vance. First Sergeant, F. H. Green. Sergeant, W. C. Brenke.

Co. "B."

Captain A. M. Munn, First Sergeant, G. H. Scott. Sergeant, G. E. Row.

Co. "C."

Captain H. E. Reeves. First Sergeant, R. P. Brower. Sergeant R. P. Manard.

Co. "D."

Captain E. V. Capps. First Sergeant, R. K. Porter. Sergeant, C. A. Risor.

Co. "E."

Captain J. E. Shephardson. First Sergeant, J. H. McKee. Sergeant, J. J. Dubsky.

Co. "F,"

Captain J. A. Green. First Sergeant, G. A. Howard.

Artillery Detachment.

Captain L. A. McGregor. First Sergeant, W. T. Pierce.

Band.

C. M. Lewis, Drum Major.

Married Men's Club . . . .

THOMAS BEADLE, - - - - - - PRESIDENT.

List of Members.

Herbert C. Arms,
George Frederickson,
John Bassett,
Porter D. McConney,
Walter B. Riley,
Arthur W. Dill,
Lewis S. Drake (Rabbit's Proxy).
Leslie A. Weaver,
Frank H. Cornell,
Tom Crawford.

Applicants for Membership.

MOTTO:

Too many, or not too many; that is the question. Whether 'tis nobler in a Mann to suffer the jeers and banters of outrageous females, or to take Arms against a sea of troubles, and by a marriage end them.

Fred S. Holbrook.

Don't think for a moment, Fred, 'tis better,
To find yourself with any such fetter;
There's many that do it, but live to rue it,
And love is a tearful witness to it.

A. W. Bush, H. E. Beasley, R. M. Hobbs.

Bashful Men's Club.

MOTTO: "My Kingdom for Gamble's Nerve."

GEORGE STEINWEDELL, - - - - - PRESIDENT.
HENRY CHESTER, - - - - - - SECRETARY.
DAN MORRISSEY, - - - - - - TREASURER.

Members.

A. Fellheimer,
A. Harms,
J. A. Green,
H. E. Reeves,
L. S. Drake,
D. R. Lewellyn,
A. W. Dill,
O. E. Goldschmidt.

FEB 5
'94

Alumni Association . . . .

General Association.

ORGANIZED JUNE 5. 1873.

OFFICERS.

T. A. CLARK, '90, - - - - - PRESIDENT.
MARY H. WILLIAMS, '87, - - VICE-PRESIDENT.
MYRTLE E. SPARKS, '89, - SECRETARY AND TREASURER.

Local Associations.

CHICAGO CLUB OF THE UNIVERSITY OF ILLINOIS.

OFFICERS.

H. W. MAHAN, '76, - - - - PRESIDENT.
CORA J. HILL, '84, - - FIRST VICE-PRESIDENT.
C. E. SARGENT, '86, - SECOND VICE-PRESIDENT.
DR. J. A. PATTON, '88, - - - SECRETARY.
A. W. MERRIFIELD, '92, ASSISTANT SECRETARY.
E. W. GOLDSCHMIDT, '87, - SERGEANT-AT-ARMS.

DIRECTORS.

Milton Daily. F. M. McKay, '81.
E. L. Abbott, '83. F. L. Davis, '88.
C. L. Crabbs, '90.

SCHOLARSHIP COMMITTEE.

Lorado Taft, '79. F. M. McKay, '81.
J. E. Armstrong, '81. Will J. Bartholf, '84.
W. H. Stockham, '85.

Puget Sound Association.

Mrs. Celeste Langley Slauson,'83, Pres., Seattle, Wash. Benj. F. Bullard,'82, Vice-Pres., Chehalis, Wash.
H. L. Reynolds, '85, Sec'y and Treasurer, Seattle, Wash.

Lincoln, Neb. Association. Kansas City Association.

General Alumni Association . . . .

THE first graduates of the University did not immediately feel the need of an organization, and it was not until 1873 that any effort was made in this direction. On June 5, 1873, a meeting was called and presided over by C. W. Rolfe, '72, and as a result an organization was formed, with the following officers at its head: President, S. A. Reynolds; vice-president, F. S. Hatch; secretary, C. I. Hays; treasurer, M. B. Burwash. The charter members consisted of all the graduates of the University up to that time. A good many plans were made but not much was done for a number of years. In 1882 a really interesting meeting was held—the first decennial reunion—a meeting which is looked back to with much pleasure by all who attended. It was decided at this meeting to make every tenth year a rallying period, and the wonderful success which attended the second meeting of this kind in 1892 attests the fact that it was a wise move. From Minnesota to Texas, and from Washington to Massachusetts the loyal sons and daughters of the University came to clasp hands with each other and to do honor to their Alma Mater. Fully five hundred old students returned to enjoy the reunion, and to spend a few days amid the old familiar environments. The local members of the association vied with each other in entertaining royally all who came, and a meeting most successful in every particular was held. It is hoped that the reunion next June will be no less full of enjoyment to those who attend.

The object of the organization is to unite more closely the children of a common parent and to foster the University's interests in all parts of the United States. Of late years, as members of the faculty and of the Board of Trustees, the Alumni have had much to do with the advancement and growth of the University, not only as individual members of the association, but as an organized body. It is a noticeable fact that those graduates who have allied themselves with the organized body of Alumni and have thus kept in touch with the University have been most successful in promoting her interests. While nominally all graduates are members, in reality only those who formally connect themselves with the organization are so considered. To these is sent every summer a report furnishing much interesting information concerning all graduates, and doing more, possibly, to keep alive in them an interest in college affairs than does anything else. Nowhere will the University of Illinois find more tireless workers for her progress or those who have more at heart her dearest interests than may be found in the Alumni Association.

W. C. Lemen:
"I see the right and I approve it, too."

P. M. Williams:
"To business that we love we rise betime,
And go to it with delight."

Marion Thompson:
Put a brake on that tongue, lady.

H. O. Herdman:
"There's nothing so becomes a man
As modest stillness and humility."

G. T. Fulton:
"Guilty as a chunk of liver rolled in sand."

A. J. Sayers:
I do profess to be no less than I seem.

L. W. Johnson:
"Why look you still so stern and tragical?"

W. R. Morrison:
"I know it is a sin for me to sit and grin."

G. C. Harvey:
"Hail, cosmopolite Tobacco, Hail!"

Maude Cole:
"She doth smile her face into more lines than are in the new map with the augmentation of the Indies."

Parker Hale Hoag:
"Knowest thou not me by my clothes?"
So English, don't you know.

S. R. Duffy:
"A gentleman who loves to hear himself talk, and will speak more in a minute than he will stand to in a month."

M. S. Fletcher:
"Short and stocky."

Thos. Reely:
"A man with aspect grave and calm."

A. M. Long:
"They well deserve to have
That know the strongest and surest way to get."

C. R. Carmack:
"He does not mouth his words. It would be better if he did."

Alberta McFadden:
"A maiden never bold,
Of spirit so still and quiet that her motion
Blushed at itself."

L. H. Smith:
"A man akin to all the Universe."

Peter Junkersfeld:
"But as you know me all, a plain blunt man."

Charles Barry:
"A lad of decent parts and good repute."

Armin Harms:
"All young and ignorant was he,
But innocent and mild;
And in his soft simplicity,
Out spake the tender child."

Bertha Spencer:
"By my troth, Nerissa, my little body is aweary of this great world."

J. D. Morse:
"Where go the poet's lines?
Answer ye evening tapers,
Ye flaring locks, ye light brown curls,
Speak from your folded papers."

ELLEN P. CRUM:
"And then she danced! Oh, Heavens! her dancing."

T. J. LYONS:
"This man's fitness comes by fits."

J. D. CLINTON:
"O, Hell! what have we here?"

L. H. FOUTS:
"The glory of a young man is in his strength."

H. H. SCURLOCK:
Hail to thee, blithe Scurlock,
What a bird thou art!

A. C. PERKINS:
"Perhaps he'll grow."

R. M. HOBBS:
"The genius of Famine descending upon the earth."

J. W. MCLANE:
"I am exactly what I seem—a quiet, stubborn, plodding, grinding student."

R. S. CARBERRY:
"Fit for the mountains and the barbarous caves
Where manners ne'er were preached."

F. G. KILLAM:
"His *cardinal* virtues are in his hair."

F. E. FAY:
"Sweet Auburn."

C. C. WEBSTER:
"There must be something in him; such great names imply greatness."

L. E. ROBY:
"Yet all that knew me wondered that I passed."

W. N. VANCE:
"These redundant locks,
Robustious to no purpose, clustering down,
Vast monuments of strength."

F. L. BUSEY:
"Seldom he smiles, and smiles in such a sort,
As if he mocked himself and scorned his spirit
That could be moved to smile at anything."

HOMER THOMAS:
"He is of stature somewhat low."

M. S. KETCHUM:
"They that stand high have many blasts to shake them."

HENRY CHESTER:
"'Tis, alas! his modest, bashful nature, and pure innocence that keep him silent."

S. M. WHITE:
"I am Sir Oracle. When I ope my lips let no dog bark."

F. H. Hopkins:
"Long as the moral law."

Oscar Mueller:
"You can't blame him—he's got all sorts
O' cur'ous notions, as
The feller says, 'his odd-come-shorts'
Like smart men mostly has."

Mildred Mason:
"She was a phantom of delight
When first she gleamed upon my sight."
—"Ellie."

W. G. Boon:
"Howe'er it be it seems to me
'Tis only noble to be good."

J. A. McRae:
"Haste is needful in a desperate case."

A. MacGregor:
"Good stuff may be made of a Scotchman if you take him in time."

C. J. Maxwell:
"As tedious as a twice-told tale."

R. A. Bower:
"In his own grace he doth exalt himself
More than in your advancement."

Bertha Forbes:
"She is wise, if I can judge of her."

F. A. Beebe:
"A Lunar Curve."

C. W. Noble:
"Much worse than we expected."

D. H. Carnahan:
"A good, every-day sort of a fellow."

Mariana Green:
"So cunning and so cute."

T. B. Keeler:
"The President of the Penny Savings Bank."

E. L. Mann:
"I do not know the man I should avoid
So soon as that spare Cassius."

R. Y. Maxon:
"A fair-haired Saxon."

W. T. Burrill:
"Wisely and slow,
They stumble that run fast."

H. L. Johnson:
"A pound of flesh, but not one drop of blood."

W. D. Chester:
"Play for sport and not for gain."

V. E. Hamilton:
"The Lord loveth a cheerful liar."

GRACE MOORE:
"I chatter, chatter as I go."

GEORGE CAMPBELL:
"It's nae wild worthless rake."

H. R. MARSH:
"Soft eyes looked love to eyes that spake again."

J. E. SHEPHERDSON:
"Like unto molasses in the mouth of Janus."

LOUISE LUDDEN:
"Gently to hear; kindly to judge."

H. E. REEVES:
"Tho' trained in arms and learned in martial arts,
Thou choosest not to conquer men but hearts!"

F. H. HAMILTON:
"I have a horse—a ryghte good horse."

P. D. MCCONNEY:
"I never dare to be as funny as I can."

KATHERINE BROWN:
"Oh sir! I must not tell my age."

SAMUEL DOXEY:
"When he walks he moves like an engine and the ground shrinks before the treading."

HERBERT C. ARMS:
"Kate! Kate! As sure as fate."

R. J. ASHLEY:
"Oh that this too, too solid flesh would melt."

J. T. ATKINSON:
"Little Boy Blue come blow your horn."

H. W. BAUM:
"Beauty too rich for use,
For earth too dear.

A. M. MUNN:
"When he speaks not like a citizen you'll find him like a soldier."

R. J. BARR:
"First in the council hall to steer the state,
And ever foremost in a tongue debate."

E. V. CAPPS:
"Yet there were some men who said,
They would like to punch his head;
And they said it o'er and o'er,
And they meant it more and more."

F. E. MATHER:
"A thing of whiskers."

L. A. BOWER:
"The ladies call him sweet."

L. M. Kent:
"I wouldn't be that creeter's mother,
Not for fifty pound!"

E. A. Hunt:
"Rejoice, Oh! young man, in thy youth."

H. B. Rowe:
"That thing thou fondly deem'st a nose,
Unsightly though it be,
In spite of all the cold world's scorn,
It may be much to thee!"

E. E. Jerry:
"Ten cloth yards long his whyskers trailed,
A whystling in the wynd."

Jessie McCullough Meyer:
"Sacrificed upon the altar of Missouri."

B. F. Stoltey:
"Blessed be the meek, for they shall inherit the earth."

F. G. Killam
His cardinal virtues are in his hair.

J. C. Quade
"Sits he in his study nook
With his elbow on a book."

J. A. Green:
"Green as a bay tree, ever Green."

R. H. Evans:
"He hath a stern look but a gentle heart."

Bertha P—
"Pillsbury's Best."

R. W. Stark:
"Six days shalt thou labor and do all thy work."

Mabel Stewart:
"O when she is angry she is keen and shrewd."

S. W. Gamble:
"What, and whence produced, and for what end?"

G. H. Root,
S. F. Holtzman,
V. E. Hamilton,
"Gallia est omnis, divisa in partes tres."

C. B. Burdick:
"The Devil hath not in all his quiver's choice
An arrow for the heart like a sweet voice."

D. R. Lewellyn:
"Though modest, on his unembarrassed brow
Nature had written 'gentleman.'"

F. E. Roberts:
"Him for the studious shade kind Nature formed."

EDITH FLEMING:

"Good looks run in our family but they ran clear past me."

W. J. SCOTT:

"And many a lady friend have I
Who hails my coming steps with joy
And sighs when I depart."

HORTENSE CALL:

"She is too disdainful."

ALFRED FELLHEIMER:

"He wears the rose of youth upon him."

T. C. FRYE:

"Upon his brow deliberation sat."

Do not be alarmed, gentle reader;
This is no maniac or escaped convict,
Only a man looking for the "Roast" editor.

Editorial . . . .

THE ILLIO is at last before you. Many things have combined to delay its appearance. As the greeting sets forth, we are sailing upon an unknown sea, without a chart or a compass to guide us. The University of Illinois students, so advanced in other things, have been far behind in the matter of an Annual. Our athletic teams and musical clubs, which help to enliven student life and carry the name of the University far and wide, have travelled over the west, and we are proud of them. And from now on we hope to have an Annual which shall take its proper place in the University and do its share towards booming our Alma Mater. All agree that the Sophograph, which has annually appeared for the past ten years, has outlived its usefulness. It will take time to arouse the college spirit to the point where the students will support an Annual in the same way that they support athletics, and in the same way that they are beginning to support the musical organizations. But it is coming; without it this can never be a great or true university.

We take this opportunity to thank the class for its hearty support, without which we could not have succeeded. And to the board whose faithful work has produced the book before you, adieu. No more will we meet and ask the question which for the last two months has been hurled at us many times daily, "When will it be out?" The original board has suffered many losses; the business manager was the first to leave, the athletic editor followed soon after, and then as the wheels were just beginning to revolve smoothly, the editor-in-chief departed for Ann Arbor, and the second athletic editor returned to his home. To the Professors who have so kindly assisted us on committees, and especially to the Professor of English Literature, whose advice was of such great benefit, we wish to offer our sincere thanks, and to the incoming Annual Board we extend greetings; may you take up the work and improve it until THE ILLIO of the University of Illinois shall be second to no college annual in this country.

The University of Illinois has always been particularly noted as an engineering school, and as such has taken a high rank among institutions of a similar character. THE ILLIO will probably emphasize this fact, as most of the student organizations represented are in the College of

Science and Engineering, and our call for representative plates was heartily responded to by them. The board, at the advice of a Professor, decided to abandon the scientific and technical articles, and to confine the literary department to a few lighter articles, believing that the purpose of a college annual is to acquaint the students with their own university, rather than to instruct them in the subjects which strictly belong in the Technograph. A number of cash prizes were offered for contributions, but there were few responses. In some instances not an article was received, notably for the prizes offered for short stories. We hope there will be a more hearty response for literary productions in succeeding annuals.

The Business Management wishes to thank their fellow-students for the generous response with which demands for financial aid have been met. Business men have generally refused to extend their advertising lists, and those who have favored us have done so reluctantly. The almighty dollar is generally elusive, but in this year of financial unrest it is unusually so.

We desire to call the attention of our readers to the ADVERTISEMENTS in this book. The firms here represented are the LEADING MERCHANTS in their lines in the Twin Cities. They are deserving of your patronage, and we bespeak courteous treatment whenever you visit their places of business.

Advertisements.

WILLIS · · CHAMPAIGN, ILL. · · WILLIS

SHOWS THE

MOST STYLISH DRESS GOODS

IN GREAT VARIETY

The Swell WRAPS and COATS for Spring

Lovely Washable Dress Goods, China Silks, and Elegant Party Dress Materials, Gloves, Handkerchiefs, Neckwear. Every article sold guaranteed as represented. It will pay you to trade at

17 MAIN STREET. **WILLIS'** CHAMPAIGN, ILL.

STERN BROTHERS

Highly appreciate Students' visits to their store.
We kindly invite a close inspection of our Tailor-Made and Well-Fitting **CLOTHING!**

Our Gents' Furnishing Goods are of the Best Grade.
Our Hat Department contains the Latest Styles.

We extend our best thanks for your liberal patronage and wish you all a prosperous year.

23 Main St., Champaign, Ill. Respectfully, **STERN BROTHERS.**

A. P. Cunningham & Son,

DRUGGISTS

BOOKS and COLLEGE SUPPLIES.

No. 25 Main Street, Champaign, Illinois.

STUDENTS

Every time you have asked your commissaries to change, for the last 18 years, they have changed for the worse.

During the above period we have closely watched the college patronage, and it is a gratification to us to assert that they invariably come back to us for their supplies.

If we have not given you the cheapest goods, we certainly have given you the best obtainable. Our aim is always to furnish first-class goods at the very lowest prices possible, which we propose to continue.

Trusting you will appreciate our efforts to please, we are, Yours Truly.

E. HENRY.

F. D. & W. A. RUGG

Are prepared to furnish all kinds of

Footwear for Students.

You will find the Best Assortment and Lowest Prices at the University Shoe Store.

F. D. & W. A. RUGG,

PROPRIETORS.

Walker & Mulliken

STUDENTS: You are always welcome, and we deem it a pleasure to show you through our Spacious Furniture Ware-Rooms, at

43-45 Neil Street, CHAMPAIGN, ILL.

HAMILTON & RUSSELL

GARLAND STOVES AND RANGES

The World's Best

Cutlery, Hardware, Etc.

CHAMPAIGN, ILLINOIS.

STEPHENSON & CO.,

Bakery and Confectionery

Oysters and Ice Cream in Season.

No. 63 North Neil Street,

CHAMPAIGN, ILLINOIS.

To the Professors and Students

. . OF THE . .

U. OF I.

WE offer you our best endeavors to supply you with goods that you want which belong to our line, and at as low prices or lower than they can be purchased elsewhere. In buying of us there will be no misrepresentation of quality. Our line consists principally of Jewelry and its branches, Cutlery, Guns, Revolvers, Ammunition, Small Musical Instruments, Spectacles, Opera Glasses, Etc. Owning all our property, having no rents to pay, paying spot cash for all our goods, and having been in the business almost 40 years, we think we can make, and do make better prices than can be had elsewhere. We will be pleased to have you call and see our store and get prices. Respectfully,

L. C. GARWOOD.

E. M. KNOWLTON. G. M. BENNETT.

KNOWLTON & BENNETT,

- College Text Books,
- Mathematical Instruments,
- University Supplies.

Dispensing Pharmacists,

Druggists' Sundries, Artists Materials, Etc., Etc.

Corner Drug Store,

URBANA, ILLINOIS.

M. Lowenstern & Son,

Dry Goods,

Carpets,

Clothing,

Hats, Caps,

Boots & Shoes.

URBANA, ILLINOIS.

HELBLING & FIELDBINDER,

Merchant Tailors.

No. 30 Main Street, Champaign, Illinois.

THOMAS H. TREVETT,

DEALER IN

Hardware, Stoves and Tinware,

No. 28 Main Street, Champaign, Ill.

BACON, MITTENDORF & HALL,

FURNITURE! ✻ Pictures and Picture Frames.

24-26 Main Street, Champaign, Ill.

H. McFADDEN & BRO.,

Staple * and * Fancy * Groceries.

Special Rates to Clubs. Best Brand of Minnesota Flour.

Odd Fellows' Temple, Champaigu, Illinois.

AGENTS FOR MANHATTAN, WILSON BROS., AND MONARCH SHIRTS.

OTTENHEIMER & CO.

THE STUDENTS'

CLOTHIERS,

HATTERS,

FURNISHERS.

AGENTS FOR THE YOUMAN, KNOX, AND GUYER HATS.

J. W. Spalding & Son

BOOTS

AND

SHOES

GYMNASIUM GOODS A SPECIALTY.

19 Main Street. CHAMPAIGN. ILLINOIS.

McGRAW & O'NEIL

WHOLESALE AND RETAIL

GROCERS

Special Inducements Offered to Clubs.

Telephone 53. East Side.

MATHENY'S

CAFÉ

Open Day and Night.

CATERING FOR

BALLS AND PARTIES

A SPECIALTY.

Special Rates to Students.

55 Main Street. Champaign, Ill.

For First-Class . . .

TAILORING

AT REASONABLE PRICES, CALL ON

21 Main Street,
Champaign, Ill.

COSTELLO

HENRY TREVETT

SELLS

HARDWARE

COAL, AND FARMING IMPLEMENTS.

Corner Main and Walnut and 15 Walnut Street,
Champaign, Illinois.

. . . THE . . .

Heliotype Printing Company,

211 TREMONT ST.,

BOSTON, MASS.

Reproducers and Illustrators

By all the Latest and Best Methods.

PORTRAITS IN COLLEGE ANNUALS A SPECIALTY.

See Group Pictures in this Book for Quality of Our Work.

C. S. HILL,

WATCHMAKER AND JEWELER.

At D. H. Lloyde's Book Store, Champaign, Ill.

Watches, Clocks, Chains, Jewelry, Spectacles, Student's Alarm Clocks, Class Pins, Friendship Rings. Engraving and Repairing a Specialty. Everything at Lowest Prices. No. 9 Main St.

DALLENBACH & BOYLE,

DIAMOND MEAT MARKET.

DIAMOND MEAT MARKET.

Telephone No. 16.

No. 14 Main Street.

THE SIMPLEX PRINTER.

A NEW INVENTION FOR DUPLICATING COPIES OF WRITINGS OR DRAWINGS.

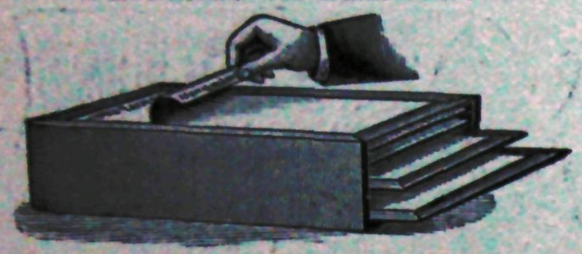

Simple, Cheap, Effective.
Endorsed by Over 50,000 Users.

From an original, on ordinary paper, with any pen, 100 copies can be made. 50 copies of typewriter manuscripts produced in 15 minutes. Send for circulars and samples of work.

AGENTS WANTED.

LAWTON & CO., 20 VESEY STREET, N. Y.

WATER SUPPLY

Without Danger or Complication.

IMPROVED RIDER & ERICSSON

HOT AIR . . .
PUMPING ENGINES.

The only absolutely reliable method of supplying water for Residences, Institutions, Stock Farms, etc., without danger. Can be run by any child. Use all kinds of fuel. Thousands in use in every part of the world. Prices greatly reduced. We are the only concern building these engines in its own works. Send for Catalogue 14.

RIDER ENGINE CO.

88 Lake Street, CHICAGO. 37 Dey Street, NEW YORK.

STAFFORD * *

THE . . . .
MAIN STREET

- - - Photographer

Respectfully Solicits
Your Patronage.

ASK OTHER STUDENTS ABOUT HIM.

* * STAFFORD

GAMBLE

IS THE

LEADING PHOTOGRAPHER

OF CHAMPAIGN COUNTY

SPECIAL RATES TO STUDENTS.

No. 53 North Walnut St. = = = CHAMPAIGN.

D. H. LLOYDE & SON

—DEALERS IN—

BOOKS

STATIONERY

MUSIC

University Supplies a Specialty.

LEADING MAKES OF

PIANOS AND ORGANS

FOR SALE OR RENT.

NO. 9 MAIN STREET,

CHAMPAIGN, ILLINOIS.

ESTABLISHED 1865.

H. D. STOLTEY

MANUFACTURER OF AND DEALER IN

BOOTS AND SHOES

No. 109 Broadway, Champaign, Ill.

PURE — FRESH

Harris'

CANDIES

CHAMPAIGN, ILLINOIS.

REASONABLE — SATISFACTORY

Empire Facilities Unexcelled.

Steam

Work Guaranteed. **Laundry**

Art in Steel Engraving

The attention of Colleges and Fraternities is especially invited to the artistic effect of our Invitations, Class Day and Ball Programmes, also Heraldic Plates and Illustrations for College Annuals and Fraternity uses. We aim at correctness and refinement in all designs.

E. A. Wright

Specialist in College Engraving and Printing

No. 1032 Chestnut Street, Philadelphia

OVER

Wright's Engraving House

1032 Chestnut Street
Philadelphia

Has become the recognized leader in unique styles of College and Fraternity Engravings and Stationery. :: Long practical experience, combined with personal supervision, is a guarantee that all work will be executed carèfully and with most artistic effects.

College and Class Day Invitations Engraved and Printed from Steel Plates.

Class and Fraternity Plates for Annuals.

Diplomas Engraved and Printed from Steel or Copper Plates.

College and Fraternity Stationery. Programmes, Menus, etc.

Wedding and Reception Invitations, Announcements, etc., etc.

EXAMINE STYLES AND PRICES BEFORE ORDERING ELSEWHERE

PROCESS AND HALF TONE ENGRAVING AND PRINTING

Ernest A. Wright

1032 Chestnut Street, Philada.

(OVER)

50 VISITING CARDS FROM ENGRAVED PLATE FOR ONE DOLLAR

SCHWEIZER & WOODY,

Merchant Tailors, Clothiers,

Hatters and Gents' Furnishers.

CHAMPAIGN, ILL.

WRITE US

WOOD CUT.

A letter, saying what you need in the line of

ENGRAVING

Of any kind, whether
HALF-TONE, ZINC ETCHING, or WOOD CUTS,

SEND IT BY THE FAST MAIL

THIS IS A HALF-TONE ENGRAVING FROM INSTANTANEOUS PHOTOGRAPH.

And we will ship it promptly—in the shortest possible time consistent with First-Class Workmanship.
We shall be

On the Lookout

For your orders. The will have our Best Attention. We want your business for 1894.

Please mention this annual.

BLOMGREN BROS. & CO.,

ENGRAVERS,

175 Monroe St.,

CHICAGO.

Zi. Riley, the R. S. W. J.

LEADS ALL OTHERS IN THIS LINE.

Diamonds, Watches and Jewelry

AT THE LOWEST PRICES.

Large Line of Novelties in Gold and Silverware.
Guns, Revolvers, Bicycles, Etc.
Musical Instruments.

CALL AND SEE ME.

12-14 Main Street. CHAMPAIGN.

Leong's Laundry

13 Main St.
CHAMPAIGN, ILL.

Under Garwood's Jewelry Store.

SPECIAL RATES TO STUDENTS.

$4 buys a ticket good for $5 worth of Laundry.

SING LEONG, Proprietor.

L. K. Howse & Co.,

Office 71 Neil Street, Champaign,
Wholesale Commission Dealers in

FRUITS & PRODUCE

Bananas, Oranges, Etc., a Specialty.

J. W. HALL • • •

Leader in Photography

MOTTO:
Beauty of Pose. Excellence of Finish.

Main Street. URBANA.

CHAS. GEHRKE - - -

BAKERY.

207 East Clark Street, Champaign.

Excels all Rivals in the Quality of

Breads, Buns, Pies, Cakes and Canned Goods.

Orders Filled Promptly and Delivered Anywhere in the Twin Cities.

DO YOU USE PRINTING?

If you do, send your orders to THE GAZETTE, Champaign, Illinois. Printers of THE ILLIO.

Society Printing.
Commercial Printing.
Blank Book Making.
Bank and County Supplies.

ENGRAVING of all kinds executed promptly and in the best style of the art.
Wedding Invitations and Reception Cards, Portraits, etc.

The Gazette
DAILY AND WEEKLY.
Daily, - $5.00 per year.
Weekly, - $1.50 per year.
ESTABLISHED 1852.

Address all communications to

THE GAZETTE,
Champaign, Ill.