

- KEY—Numerical
- 1 GYMNASIUM—MEN'S
 - 2 ARMORY—OLD
 - 3 WOOD SHOPS
 - 4 FOUNDRY
 - 5 METAL SHOPS
 - 6 FORGE SHOP
 - 7 POWER HOUSE—NEW
 - 8 MECHANICAL ENGIN. LAB.
 - 9 CERAMICS LABORATORY
 - 10 POWER HOUSE—OLD
 - 11 ELECTRICAL ENGIN. LAB.
 - 12 GREENHOUSE
 - 13 APPLIED MECHANICS LAB.
 - 14 PUMPING STATION
 - 15 SERVICE HOUSE
 - 16 PHYSICS LABORATORY
 - 17 ENGINEERING HALL
 - 18 PRESIDENT'S HOUSE
 - 19 LIBRARY
 - 20 UNIVERSITY HALL
 - 21 LAW BUILDING
 - 22 NATURAL HISTORY HALL
 - 23 CHEMISTRY BUILDING
 - 24 COMMERCE BUILDING
 - 25 WOMAN'S BUILDING
 - 26 AGRICULTURAL BUILDING
 - 27 GREENHOUSE
 - 28 STATE ENTOMOLOGIST'S LAB.
 - 29 LINCOLN HALL
 - 30 AUDITORIUM
 - 31 ASTRONOMICAL OBSERVATORY
 - 32 HORTICULTURAL BUILDING
 - 33 SERVICE HOUSE
 - 34 FARM HOUSE
 - 35 HORSE BARN
 - 36 IMPLEMENT BARN
 - 37 ASSEMBLY BUILDING
 - 38 FARM MECHANICS BUILDING
 - 39 DAIRY BARN
 - 40 BEEF CATTLE BUILDING
 - 41 FEEDING SHEDS
 - 42 ELECTRIC TEST-CAR LAB. (proposed)
 - 43 LOCOMOTIVE TESTING LAB.
 - 44 TRANSPORTATION BUILDING
 - 45 CERAMICS LABORATORY
 - 46 ARMORY—NEW
 - 47 HORTICULTURAL GREENHOUSE
 - 48 STOCK JUDGING PAVILION

- KEY—Alphabetical
- 26 AGRICULTURAL BUILDING
 - 27 ASSEMBLY BUILDING
 - 13 APPLIED MECHANICS LAB.
 - 47 ARMORY—NEW
 - 2 ARMORY—OLD
 - 31 ASTRONOMICAL OBSERVATORY
 - 30 AUDITORIUM
 - 40 BEEF CATTLE BUILDING
 - 9, 16 CERAMICS LABORATORY
 - 23 CHEMISTRY BUILDING
 - 24 COMMERCE BUILDING
 - 39 DAIRY BARN
 - 11 ELECTRICAL ENGIN. LAB.
 - 43 ELECTRIC TEST-CAR LAB.
 - 17 ENGINEERING HALL
 - 14 FARMHOUSE
 - 28 FARM MECHANICS BUILDING
 - 42 FEEDING SHEDS
 - 6 FORGE SHOP
 - 4 FOUNDRY
 - 12, 27 GREENHOUSE
 - 1 GYMNASIUM—MEN'S
 - 35 HORSE BARN
 - 32 HORTICULTURAL BUILDING
 - 48 HORTICULTURAL GREENHOUSE
 - 34 IMPLEMENT BARN
 - 21 LAW BUILDING
 - 19 LIBRARY
 - 29 LINCOLN HALL
 - 44 LOCOMOTIVE TESTING LAB.
 - 8 MECHANICAL ENGIN. LAB.
 - 5 METAL SHOPS
 - 22 NATURAL HISTORY HALL
 - 16 PHYSICS LABORATORY
 - 7 POWER HOUSE—NEW
 - 10 POWER HOUSE—OLD
 - 18 PRESIDENT'S HOUSE
 - 14 PUMPING STATION
 - 15 SERVICE HOUSE
 - 28 STATE ENTOMOLOGIST'S LAB.
 - 45 STOCK JUDGING PAVILION
 - 45 TRANSPORTATION BUILDING
 - 20 UNIVERSITY HALL
 - 25 WOMAN'S BUILDING
 - 3 WOOD SHOPS

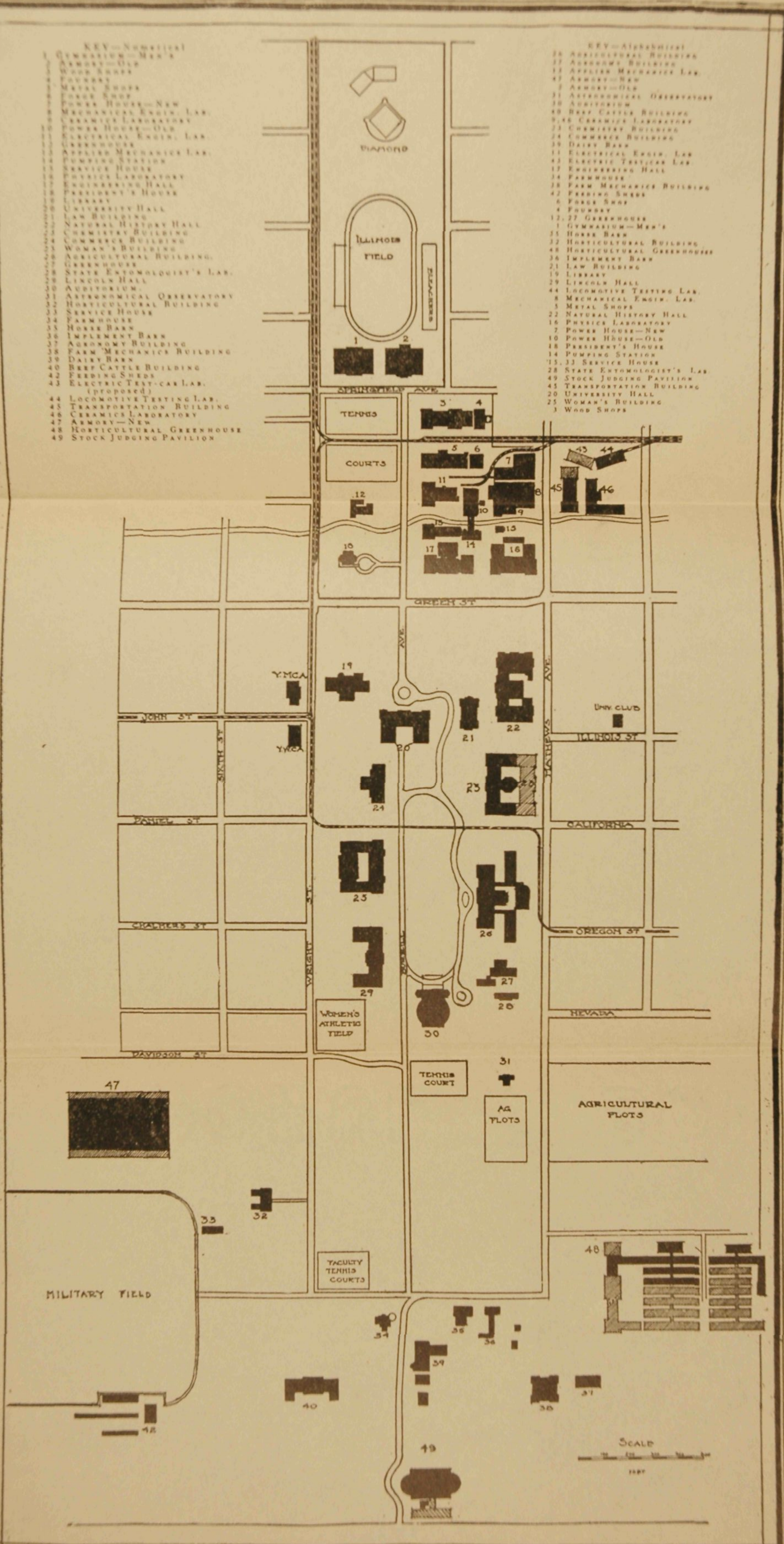

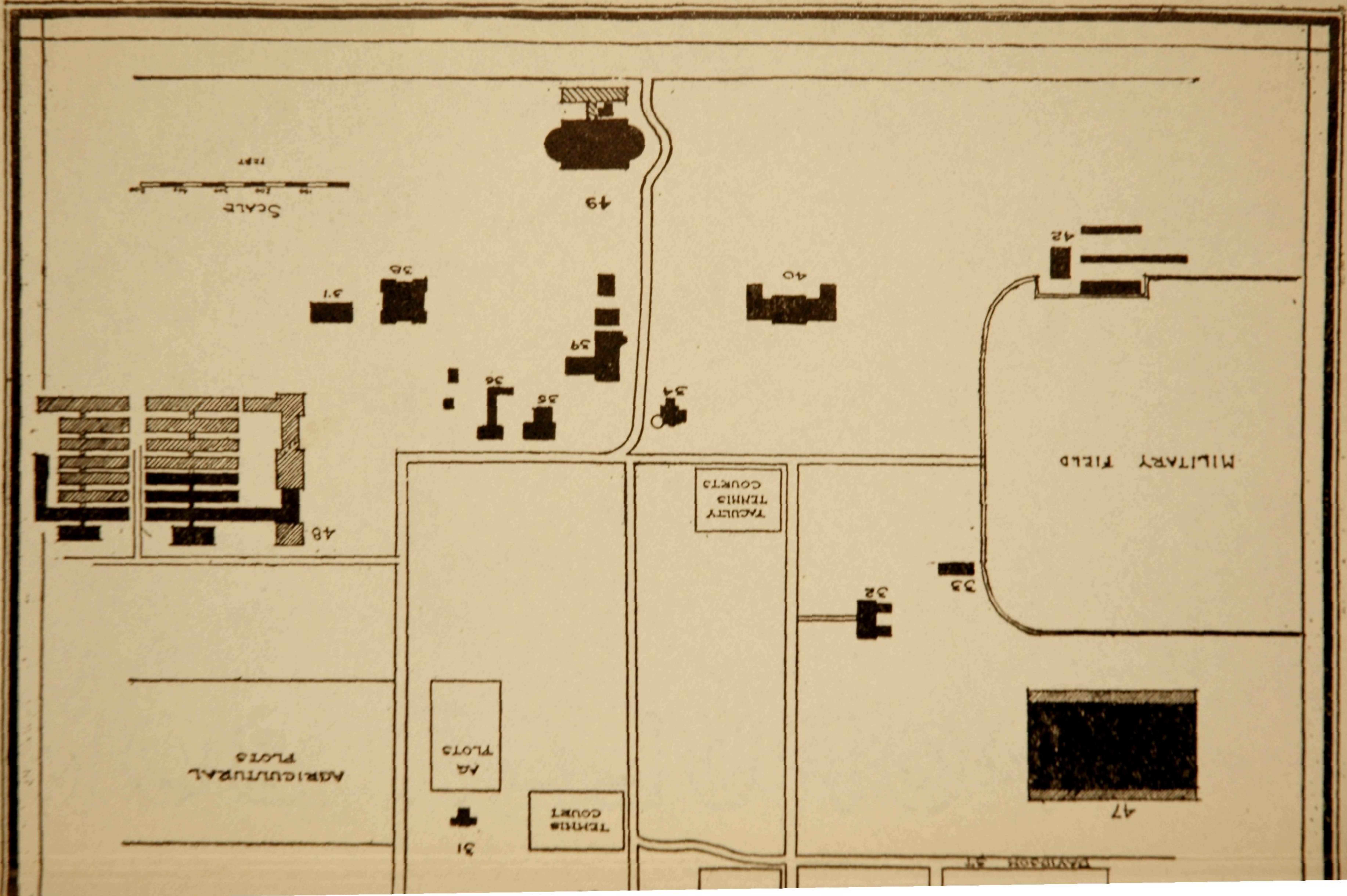

SCALE
100 FT

49

40

42

31

35

39

36

38

34

MILITARY FIELD

TENNIS COURTS
TENNIS COURTS

48

33

32

AGRICULTURAL PLOTS

AA
PLOTS

TENNIS COURT

31

47

DAVIDSON ST

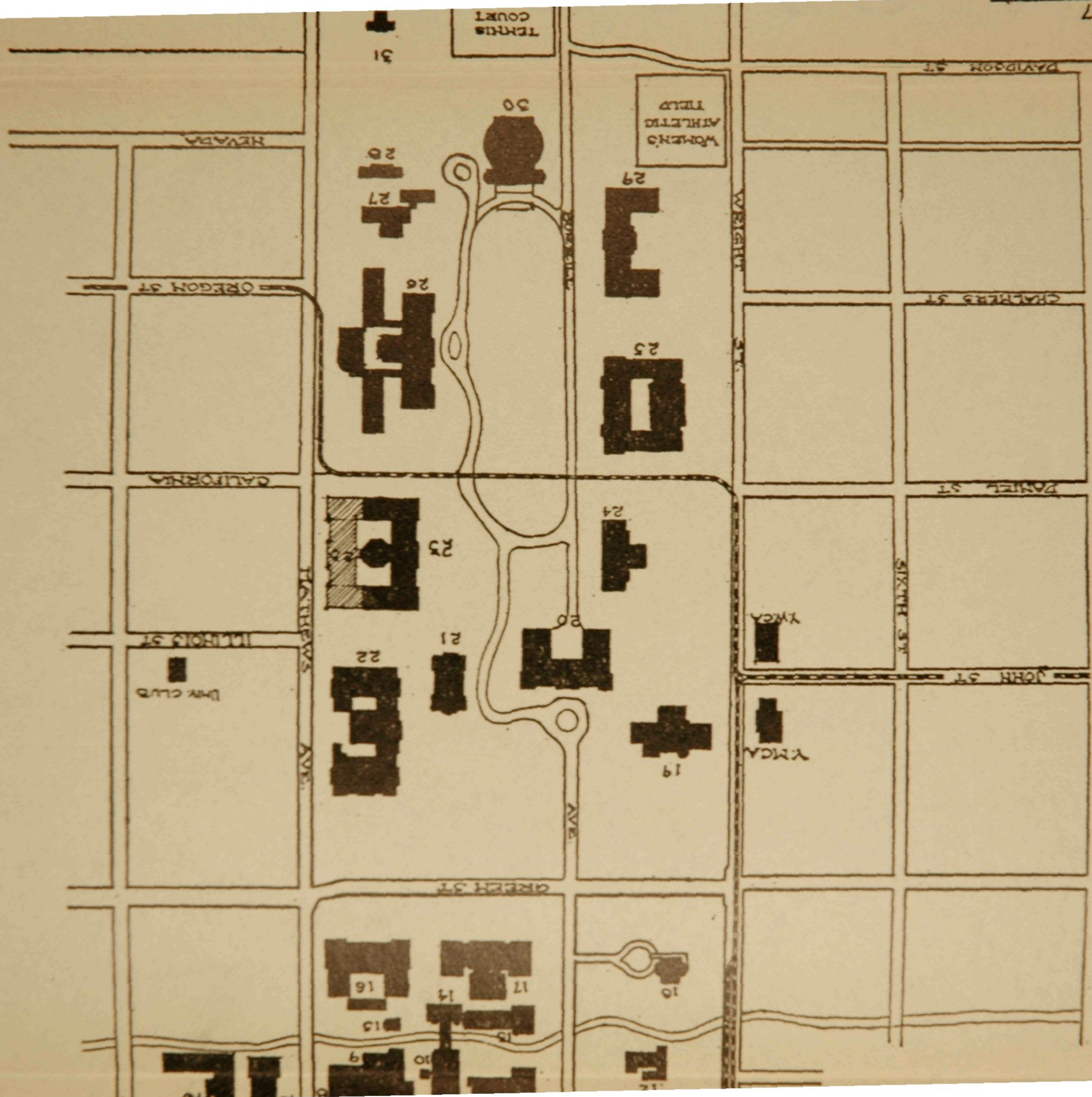

TENNIS COURT

WOMEN'S ATHLETIC FIELD

NEVADA

OREGON ST

CALIFORNIA

MADISON ST

DINING CLUB

HARRIS AVE

BOYS AVE

GREEN ST

DAVIDSON ST

CHALMERS ST

DANIEL ST

JOHN ST

MADISON ST

MADISON ST

31

28

27

26

30

29

25

24

23

20

21

22

19

14

17

15

9

10

10

12

- KEY—Numerical
- 1 GYMNASIUM—MEN'S
 - 2 ARMORY—OLD
 - 3 WOOD SHOPS
 - 4 FOUNDRY
 - 5 METAL SHOPS
 - 6 FORGE SHOP
 - 7 POWER HOUSE—NEW
 - 8 MECHANICAL ENGIN. LAB.
 - 9 CERAMICS LABORATORY
 - 10 POWER HOUSE—OLD
 - 11 ELECTRICAL ENGIN. LAB.
 - 12 GREENHOUSE
 - 13 APPLIED MECHANICS LAB.
 - 14 PUMPING STATION
 - 15 SERVICE HOUSE
 - 16 PHYSICS LABORATORY
 - 17 ENGINEERING HALL
 - 18 PRESIDENT'S HOUSE
 - 19 LIBRARY
 - 20 UNIVERSITY HALL
 - 21 LAW BUILDING
 - 22 NATURAL HISTORY HALL
 - 23 CHEMISTRY BUILDING
 - 24 COMMERCE BUILDING
 - 25 WOMAN'S BUILDING
 - 26 AGRICULTURAL BUILDING.
 - 27 GREENHOUSE
 - 28 STATE ENTOMOLOGIST'S LAB.
 - 29 LINCOLN HALL
 - 30 AUDITORIUM.
 - 31 ASTRONOMICAL OBSERVATORY
 - 32 HORTICULTURAL BUILDING
 - 33 SERVICE HOUSE
 - 34 FARMHOUSE
 - 35 HORSE BARN
 - 36 IMPLEMENT BARN
 - 37 AGRONOMY BUILDING
 - 38 FARM MECHANICS BUILDING
 - 39 DAIRY BARN
 - 40 BEEF CATTLE BUILDING
 - 42 FEEDING SHEDS
 - 43 ELECTRIC TEST-CAR LAB.
(proposed)
 - 44 LOCOMOTIVE TESTING LAB.
 - 45 TRANSPORTATION BUILDING
 - 46 CERAMICS LABORATORY
 - 47 ARMORY—NEW
 - 48 HORTICULTURAL GREENHOUSE
 - 49 STOCK JUDGING PAVILION

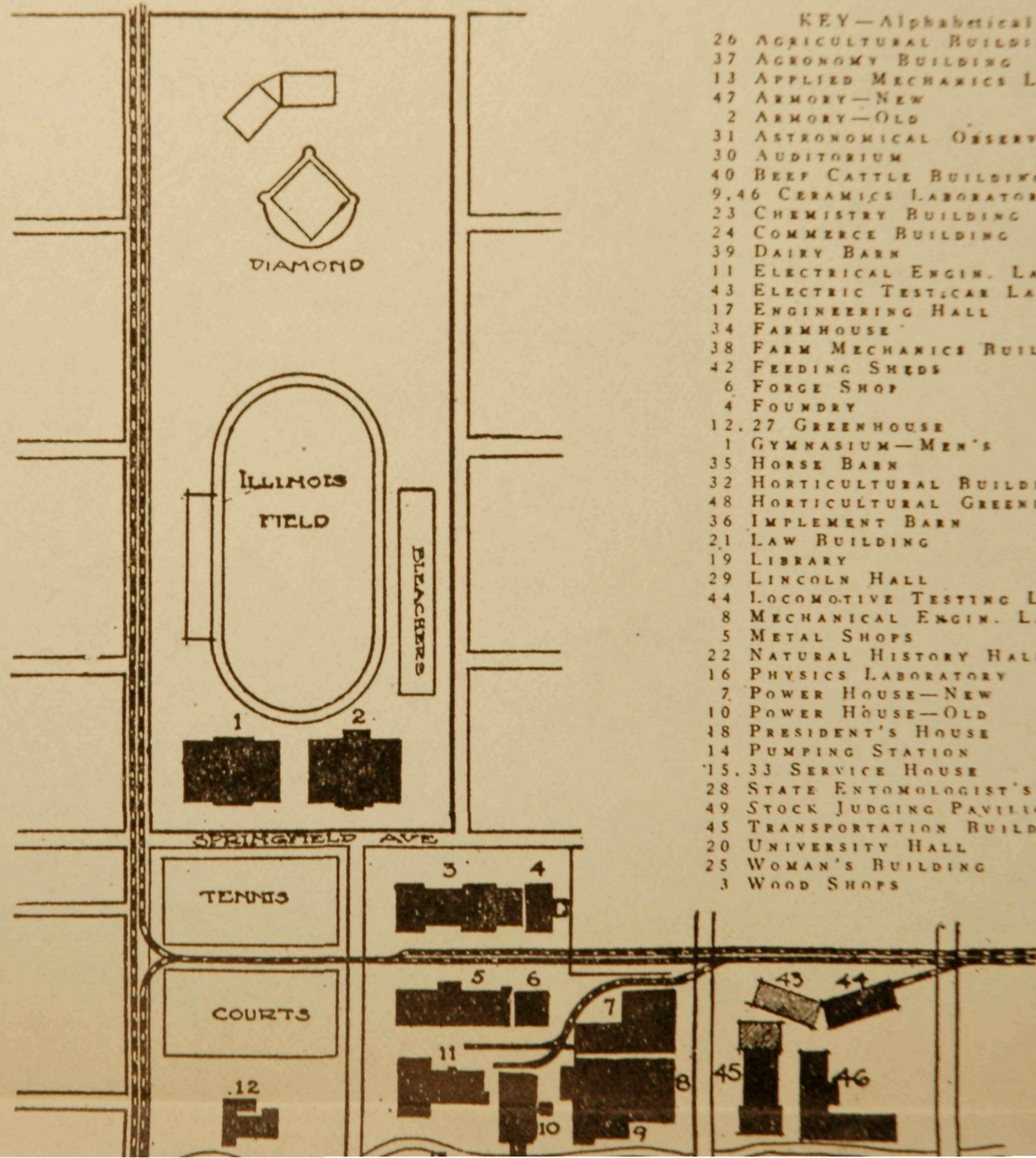

- KEY—Alphabetical
- 26 AGRICULTURAL BUILDING
 - 37 AGRONOMY BUILDING
 - 13 APPLIED MECHANICS LAB.
 - 47 ARMORY—NEW
 - 2 ARMORY—OLD
 - 31 ASTRONOMICAL OBSERVATORY
 - 30 AUDITORIUM
 - 40 BEEF CATTLE BUILDING
 - 9, 46 CERAMICS LABORATORY
 - 23 CHEMISTRY BUILDING
 - 24 COMMERCE BUILDING
 - 39 DAIRY BARN
 - 11 ELECTRICAL ENGIN. LAB.
 - 43 ELECTRIC TEST-CAR LAB.
 - 17 ENGINEERING HALL
 - 34 FARMHOUSE
 - 38 FARM MECHANICS BUILDING
 - 42 FEEDING SHEDS
 - 6 FORGE SHOP
 - 4 FOUNDRY
 - 12, 27 GREENHOUSE
 - 1 GYMNASIUM—MEN'S
 - 35 HORSE BARN
 - 32 HORTICULTURAL BUILDING
 - 48 HORTICULTURAL GREENHOUSES
 - 36 IMPLEMENT BARN
 - 21 LAW BUILDING
 - 19 LIBRARY
 - 29 LINCOLN HALL
 - 44 LOCOMOTIVE TESTING LAB.
 - 8 MECHANICAL ENGIN. LAB.
 - 5 METAL SHOPS
 - 22 NATURAL HISTORY HALL
 - 16 PHYSICS LABORATORY
 - 7 POWER HOUSE—NEW
 - 10 POWER HOUSE—OLD
 - 18 PRESIDENT'S HOUSE
 - 14 PUMPING STATION
 - 15, 33 SERVICE HOUSE
 - 28 STATE ENTOMOLOGIST'S LAB.
 - 49 STOCK JUDGING PAVILION
 - 45 TRANSPORTATION BUILDING
 - 20 UNIVERSITY HALL
 - 25 WOMAN'S BUILDING
 - 3 WOOD SHOPS

KEY—Numerical

- 1 GYMNASIUM—MEN'S
- 2 ARMORY—OLD
- 3 WOOD SHOPS
- 4 FOUNDRY
- 5 METAL SHOPS
- 6 FORGE SHOP
- 7 POWER HOUSE—NEW
- 8 MECHANICAL ENGIN. LAB.
- 9 CERAMICS LABORATORY
- 10 POWER HOUSE—OLD
- 11 ELECTRICAL ENGIN. LAB.
- 12 GREENHOUSE
- 13 APPLIED MECHANICS LAB.
- 14 PUMPING STATION
- 15 SERVICE HOUSE
- 16 PHYSICS LABORATORY
- 17 ENGINEERING HALL
- 18 PRESIDENT'S HOUSE
- 19 LIBRARY
- 20 UNIVERSITY HALL
- 21 LAW BUILDING
- 22 NATURAL HISTORY HALL
- 23 CHEMISTRY BUILDING
- 24 COMMERCE BUILDING
- 25 WOMAN'S BUILDING
- 26 AGRICULTURAL BUILDING.
- 27 GREENHOUSE
- 28 STATE ENTOMOLOGIST'S LAB.
- 29 LINCOLN HALL
- 30 AUDITORIUM.
- 31 ASTRONOMICAL OBSERVATORY
- 32 HORTICULTURAL BUILDING
- 33 SERVICE HOUSE
- 34 FARMHOUSE
- 35 HORSE BARN
- 36 IMPLEMENT BARN
- 37 AGRONOMY BUILDING
- 38 FARM MECHANICS BUILDING
- 39 DAIRY BARN
- 40 BEEF CATTLE BUILDING
- 42 FEEDING SHEDS
- 43 ELECTRIC TEST-CAR LAB.
(proposed)
- 44 LOCOMOTIVE TESTING LAB.
- 45 TRANSPORTATION BUILDING
- 46 CERAMICS LABORATORY
- 47 ARMORY—NEW
- 48 HORTICULTURAL GREENHOUSE
- 49 STOCK JUDGING PAVILION

KEY—Alphabetical

- 26 AGRICULTURAL BUILDING
- 37 AGRONOMY BUILDING
- 13 APPLIED MECHANICS LAB.
- 47 ARMORY—NEW
- 2 ARMORY—OLD
- 31 ASTRONOMICAL OBSERVATORY
- 30 AUDITORIUM
- 40 BEEF CATTLE BUILDING
- 9, 46 CERAMICS LABORATORY
- 23 CHEMISTRY BUILDING
- 24 COMMERCE BUILDING
- 39 DAIRY BARN
- 11 ELECTRICAL ENGIN. LAB
- 43 ELECTRIC TEST CAR LAB.
- 17 ENGINEERING HALL
- 34 FARMHOUSE
- 38 FARM MECHANICS BUILDING
- 42 FEEDING SHEDS
- 6 FORGE SHOP
- 4 FOUNDRY
- 12, 27 GREENHOUSE
- 1 GYMNASIUM—MEN'S
- 35 HORSE BARN
- 32 HORTICULTURAL BUILDING
- 48 HORTICULTURAL GREENHOUSES
- 36 IMPLEMENT BARN
- 21 LAW BUILDING
- 19 LIBRARY
- 29 LINCOLN HALL
- 44 LOCOMOTIVE TESTING LAB.
- 8 MECHANICAL ENGIN. LAB.
- 5 METAL SHOPS
- 22 NATURAL HISTORY HALL
- 16 PHYSICS LABORATORY
- 7 POWER HOUSE—NEW
- 10 POWER HOUSE—OLD
- 48 PRESIDENT'S HOUSE
- 14 PUMPING STATION
- 15, 33 SERVICE HOUSE
- 28 STATE ENTOMOLOGIST'S LAB.
- 49 STOCK JUDGING PAVILION
- 45 TRANSPORTATION BUILDING
- 20 UNIVERSITY HALL
- 25 WOMAN'S BUILDING
- 3 WOOD SHOPS

